WEATHER

MONROE AND VICINITY — Mostly cloudy, scattered showers today and tonight. High today, 66-76. High yesterday, 69; low, 52.

Monroe Morning World

WITHOUT FREEDOM OF THE PRESS THERE IS NO DEMOCRACY

INDEX

Classified	1-8D	Radio, TV	1-D
Editorial	2B	Society	1-12C
Church	10A	Theatres	11-C
Financial	2B	Sports	5-7B
Book Page	3B	Garden	10C

5 Sections - - - 48 Pages

VOL. 32—NO. 173 | FULL AP, UPI, AP WIREPHOTO | MONROE, LOUISIANA, SUNDAY, APRIL 9, 1961 | TELEPHONE FA 2-5161—3-0501 | TEN CENTS

FROM EXILE LEADER

Cubans Get Call To Arms Against Castro's Regime

NEW YORK (UPI)—The president of the Cuban exile government issued a call to arms Saturday for all Cubans to rise up against Premier Fidel Castro and demanded the "moral and material support" of the rest of the Western Hemisphere in ending Soviet enslavement of his home-land.

Jose Miro Cardona, 59-year-old first premier of Castro's revolutionary government who defected last summer shortly after being named ambassador to the United States, made his appeals at a news conference sponsored by the Cuban Revolutionary Council.

The council, made up of various anti-Castro exiled groups with contacts in Cuba, denied through Miro Cardona that the Central Intelligence Agency of the U. S. government had been providing arms or money for the exile army.

ASKS MORAL AID

Miro Cardona also said the CIA had nothing to do with the formation of the revolutionary council.

"Cuba, our tormented country, is today a Soviet colony enslaved by the totalitarian nations of Europe and Asia, which have fallen into the clutches of this new order of hatred and poverty," Miro Cardona said in a six-page mimeographed statement.

"This sad experience suffered by our flesh and blood moves us to demand vehemently the moral and material support of our sister republics in our fight to expel from Cuba the invaders, not only as an act of hemispheric solidarity, but to prevent further attacks on other nations of this hemisphere.

"Without this determined, sincere and vigorous support, our final victory, even though inevitable, would not eliminate the danger that other sister republics may suffer the horrors and crimes which the Cubans are suffering today."

Miro Cardona indicated the rebel groups were pinning their hopes on infiltration and popular uprisings rather than an immediate invasion.

"I cannot speak for our future plans because they are war plans," he said. "They will be

(Continued On Page Two-A)

U. S. Nabs Exiled Aide Of Batista

MIAMI (UPI)—Ex-Cuban Senator Rolando Masterrer Rojas, head of the hated "Tiger" police of ousted dictator Fulgencio Batista, was arrested by immigration officials here Saturday at the request of the State Department.

Edward Ahrens, district immigration director, said Masferrer's immigration parole had been revoked and that the handsome Cuban was picked up at his home-in-exile here.

"Because of his allegation that he wasn't feeling well and particularly in view of his past medical history, he was taken to Jackson Memorial Hospital and held in custody," Ahrens said.

The State Department asked that Masferrer be taken into custody because his "continued presence at large...in the United States and particularly in...Florida is prejudicial to the national interests from the point of view of our foreign relations.

Masferrer, who fled to this country with a number of his followers after Fidel Castro ousted Batista in 1959, has been living in Miami, an outcast among other anti-Castro Cuban exiles who are as much opposed to Batista as the Castro regime.

A State Department spokesman in Washington declined to elaborate on the statement, but anti-Castro groups in the United States have been trying to get Masferrer out of the Miami area for fear he would become identified with the movements trying to oust Castro.

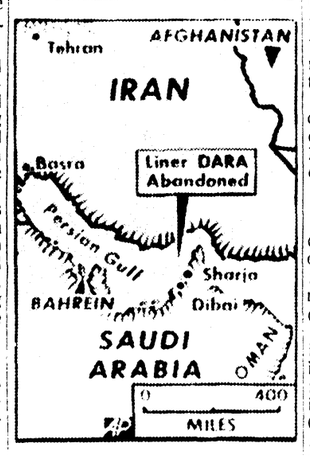
Cloudy, Rains Expected Today

Dreary Sunday weather is in store for the Twin Cities and surrounding area today as the forecast calls for mostly cloudy skies and scattered showers and thundershowers today.

Mild temperatures are expected to prevail today with the high ranging from 66 to 76 degrees. It will be a little cooler tonight.

Yesterday's high — accompanied by a night shower — was 69. The low reading was 52.

In the southeast portion of the state tonight, rain is expected. And the weather bureau last night put out small craft warnings from Port Arthur, Tex., to Morgan City.



POINTER locates area in Persian Gulf where the British liner Dara burst into flames and was abandoned. Some 500 were rescued and search went on for survivors. (AP Wirephoto Map)

30 Missing After Ship Fire, Blasts

MANAMA, Bahrein (AP) —Explosions rocked the crippled British liner Dara Saturday night after hundreds of passengers and crew jumped from the burning vessel and were plucked safely from the sea. A daring band of ship's officers tried and failed to take her in tow for salvage.

A spokesman for the owners said the count of survivors rose steadily throughout the day — to 520 — after the first SOS was sounded around dawn. Rescue craft scoured the Persian Gulf after darkness fell, hunting about 30 persons unaccounted for. One body was recovered from the sea.

FEW AMERICANS

The British India Steam Navigation Co., owners of the 5,030-ton liner, said she carried about 440 passengers, most of them Indians and Pakistanis and a few Americans and Britons. The crew

(Continued on Page Two-A)

JES' Ramblin'

'Y' Week

"Look Ahead with Your Y.W.C.A. Week." It falls this time on April 23 to 30. There are scheduled many acitivities during this month and especially during "Y Week." Those in charge seek to stress importance through participating in two particular events during the period.

Here they are:

Monday, April 24 from 10:30 a.m. — 1:30 p.m. Membership coffee to interest and to enroll new members. Those attending are urged to bring

(Continued on Page Two-A)

Bowden Tops Two Foes In Mayor Race

Elections Held In Several State Cities Saturday

By THE ASSOCIATED PRESS

Alexandria mayor George D. Bowden Saturday night won in his bid for re-election, swamping two opponents according to unofficial returns.

With returns in from all of the city's 14 boxes in election, Bowden had 4,564 votes to John L. McConnell's 3,331. The third candidate, Jack Mule, had 433.

THIRD TERM

Bowden was an unsuccessful candidate for lieutenant governor on New Orleans mayor deLesseps Morrison's ticket in the last gubernatorial race. This will be Bowden's third term.

Lake Charles—Alfred Roberts, insurance man and agricultural implemental dealer topped four-man field with 5,097, but goes into the May 13 runoff against Will Cox, city commissioner of streets and parks who pulled 4,313. Finance commissioner Jim Sudduth received 4,201 votes and public safety commissioner Sam Tarleton got 2,710.

In other mayor races in Louisiana:

Hammond—Mayor James A. Stire topped a seven-man field with 1,269 votes, but faced a runoff with John Morrison who pulled 702 votes.

Bossier City—Former police chief George Nattin appeared to be an easy winner with all returns reported. The returns showed Nattin with 3,204 while incumbent Jake Cameron had 1,571. Two other candidates were far behind.

Donaldsonville—R. N. Sims had a narrow lead in a three-man race for mayor. Sims, with 847 votes on complete returns, will go into a runoff with Dr. D. C. Foti, who pulled 834 votes.

Breaux Bridge—Mayor Louis M. Kern appeared an easy winner in a re-election bid. Complete returns showed him with 871 votes to W. L. Bruner's 512.

Gretna—Mayor William White had a big lead over Dr. Joseph Gregoratti with complete returns in from the 55 precincts involved. White had 4,155 to Gregoratti's 2,263. Gretna city marshal Beauregard Miller swamped his anti gambling foe, W. J. Gurley, 4,160

(Continued On Page Two-A)

Highway Closed In Acid Scare

KROTZ SPRINGS, La. (AP)—State troopers sealed off a major Louisiana highway for three hours Saturday when a trailer truck hauling deadly hydrocyanic acid broke down.

There was no gas leakage, however, and an emergency chemical crew rushed to the scene by air gave the all-clear.

The quick-thinking, unidentified driver, parked his vehicle when it began to buckle on U.S. 190 a mile east of this small rural community.

He telephoned state police, officers said, warning some of the approximately 200 steel cylinders might have cracked with the shock.

The American Cynamid Co. cargo, en route from New Orleans to Kansas City, was shifted to another truck after the firm's emergency crew flew to the area about 35 miles west of Baton Rouge.

GUATEMALA REPORTS

Marcello's Birth Records Are Legal

NEW ORLEANS (AP) — The Guatemala government reportedly has taken the position that deported rackets boss Carlos Marcello's Guatemala birth records are legal.

In a dispatch from Guatemala City, the States-Item Saturday said no government inquiry is planned by Guatemala into the deportation Tuesday of the 51-year-old New Orleans underworld czar.

Meanwhile, Marcello, lounging in a luxurious Guatemala City hotel, awaited arrival of his chief attorney, Jack Wasserman. Wasserman, who has filed a petition contesting the deportation, was reported flying to Marcello from Washington.

Guatamalan presidential press secretary Augusto Mulet said records in Guatemala show Marcello's birth here in 1910. All U.S. government contentions in its 9-year battle to deport Marcello was that he was born in Tunis, North Africa.

A states-Item reporter, who examined the birth records, said there was great variance in the signatures of witnesses.

Marcello brands the records forgeries. He claims Tunis is his birthplace and wants to return to his home in Jefferson Parish, outside New Orleans.

Guatemala newspapers continued to ask the government to kick out Marcello. But press secretary Mulet said:

"We have nothing against this man. No official complaint has been filed and he is charged with nothing."

However, Mulet said there are rumors of an Interpol (International Police) probe involving Marcello and his background of narcotics convictions.

U. S. Orbits Satellite With Secret Payload

3 Airmen Found Killed Two Others On Bomber Feared Dead

GRANTS, N. M. (AP) — The bodies of three crewmen of a B52 jet bomber, shot down accidentally by a National Guard fighter plane, were discovered Saturday.

Two remaining crewmen were missing in the snowy wastes around Mt. Taylor in western New Mexico. Both were presumed dead.

NOT IDENTIFIED

The Air Force declined to identify those known dead.

A mock aerial battle over the mountainous terrain Friday ended when a heat-seeking Sidewinder missile, fired from the National Guard F100 jet, crashed into one left engine on the eight-engine, $8-million bomber.

The shaken guard pilot blamed mechanical failure.

Three men parachuted to safety and were recovered alive. They were kept incommunicado by the Air Force.

The big bomber crashed near the 8,000-foot level in a heavy snowstorm. It dug a hole in the barren hillside eight feet deep and 30 feet wide.

Only small bits of wreckage remained. One jet engine was found 300 yards from the crash scene.

Failure to find a trace of the two missing crewmen led officers to speculate they may have parachuted. If they did, the Air Force held out no hope they survived.

Temperatures in the area reached 10 above zero early Saturday.

One still identifiable piece of wreckage bore what apparently was the pane's nickname "Ciudad Juarez." Biggs Air Force Base at El Paso, Tex., where the B52 was stationed, is just across the Rio Grande from the city of Juarez, Mexico.

Maj. Ted Lewis, search director, said examination of the wreckage confirmed that three were dead. "The other two are missing and we must presume them to be dead because of the weather," Lewis said.

Twenty-one would-be rescuers and newsmen remained stranded on the snowy slopes Saturday night. They were not considered to be in any danger. Forty-nine were stranded Friday night, but survived with air-dropped food and blankets.

Merger Of Two Life Insurance Firms Revealed

The officers and board of Ouachita Security Life Insurance Company yesterday announced that the company had combined with Cosmopolitan Life Insurance Company of America to form a new company, Cosmopolitan Life Insurance Company with home offices in Monroe.

The merger was seen as a "forward step" by both of the combining companies, "forming a major financial institution in Monroe."

Ouachita Security Life was established in Monroe in 1956 when gross assets totaled $27,000. The figure now stands at $930,000 and will exceed $1,000,000 before the end of 1961, it was predicted.

The merger of the two companies brings together a number of

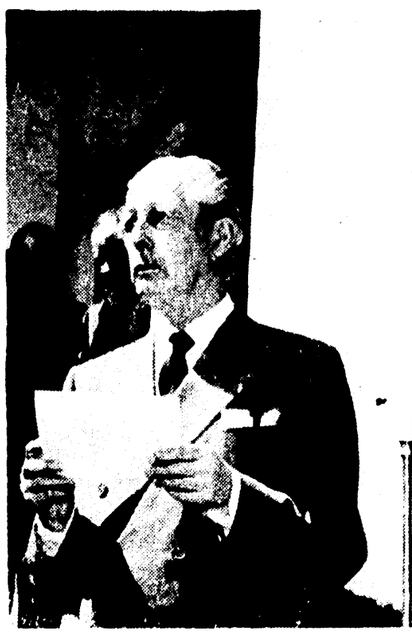
(Continued On Page Two-A)

Open House Set At Playhouse

Strauss Playhouse, the new home of the Monroe Little Theatre, will hold open house today at the Lamy Lane location.

The playhouse, recently completed, will be the scene of the theatre's productions. The first effort in the new home will be "Damn Yankees," a lively musical comedy. The show will open this week.

The public has been invited to visit and look over the Strauss Playhouse this afternoon.





PRESIDENT KENNEDY, with Prime Minister Harold Macmillan of Britain at his side, Saturday summarizes his three days of talks with Macmillan. They stand outside the President's White House office. (AP Wirephoto)

Allied Chiefs Give Somber Joint Report

WASHINGTON (AP) — President Kennedy and British Prime Minister Harold Macmillan warned the Western world Saturday that many sacrifices will be necessary to win security against Communist might.

Standing in the sunlight of the White House rose garden, they concluded their first far-ranging conference on Allied and cold war issues with a statement cast in somber tone.

IN AGREEMENT

They reported a very high level of agreement on the nature of the problems they face and complete agreement on the dangers in the present world situation for countries which would remain free of Communist domination.

But for the most part the vaguely worded joint report gave little indication of what the President and the prime minister really said to each other. And there was even less to pinpoint what they may have agreed on as to future courses of action. Nor did the statement detail the nature of the many sacrifices they said will be needed to solve cold war problems.

However, it was learned one of the most important results of the three days of meeting here will be a new effort to persuade French President Charles de Gaulle to abandon or limit his plan to make France an independent nuclear military power. Instead, he will be urged to join in some new nuclear partnership within the North Atlantic Treaty Organization.

Diplomats of both the United States and Britain showing great sensitivity on this subject, confirmed that Kennedy and Macmillan intend to do everything possible to encourage the NATO nuclear striking force which would be equipped with U.S. weapons.

The 350-word statement was

(Continued On Page Two-A)

Officer Saves Rescue Party

GRANTS, N. M. (AP) — A rescue party was picked up in an isolated tent Saturday, their eyes iced shut and two of the men semiconscious.

A state policeman was credited with saving the lives of the men when he walked in front of a snow Weasel guiding the vehicle to the stranded party.

The five, members of a large-scale search for the missing crewmembers of a B52 jet bomber accidentally shot down by a Sidewinder missile from an F100 jet fighter, were stranded in snow-swept western New Mexico near the crash site.

When the Weasel arrived they found the violent wind had torn the tent pegs loose, the tent rapped and snow blowing inside.

AREA ELECTIONS

Carter Is Winner In Bastrop Vote

By SARAH LITTLE
World Staff Writer

Three municipal elections in northeast Louisiana last night ended giving Bastrop and Farmerville mayors, with a runoff for that post in Collinston and a slate of aldermen elected in Collinston and Farmerville with a runoff called for in Bastrop.

Farmerville's city administration had almost complete housecleaning, from the mayor on down when the incumbent mayor was defeated at the polls and only one incumbent alderman re-elected.

Bastrop's incumbent mayor swept to a clean victory, while only two incumbent aldermen were re-elected and a third incumbent is slated in a runoff when he tied votes with a challenger.

THIRD TERM

The Collinston race curtailed two challenger's chances for the mayor's post, while the incumbent will vie in a runoff election for his position. In the city councilmen's race, only one incumbent was re-elected in Collinston.

Bastrop Mayor A. P. Carter was re-elected to a third term in city elections last night, and Collinston residents will see a runoff held for the mayor's post after last night's voting.

Incumbent Mayor A. W. Har-

(Continued On Page Two-A)

Appendectomy Fails To Delay This Wedding

PITTSBURG (AP) — Ronald Komer of Akron, Ohio, woke up Saturday minus his appendix but determined to get married. He did at Ohio Valley Hospital — flat on his back.

Komer, 25, a former resident of Youngstown, Ohio, and his bride-to-be, Miss Joan Morosky, 24, of suburban McKees Rocks, were making final plans Friday night when he was stricken.

A doctor summoned by Miss Morosky's family ordered Komer to the hospital for an emergency appendectomy. "Don't forget," he told his fiancee, "we got a date tomorrow morning."

Miss Morosky kept the date. Just 14 hours after the operation a priest joined Komer and Miss Morosky in matrimony. The bridegroom was dressed in a drab hospital robe. The bride wore the traditional white gown and veil.

The honeymoon was postponed.

Today's Chuckle

Life must be worth living. The cost has more than doubled and people still hang on.

PILOT TELLS STORY

Failure Is Blamed In Missile Tragedy

ALBUQUERQUE, N. M. (UPI) — First Lt. James W. Van Sickle said Saturday his F100 fighter fired a Sidewinder missile into a B52 bomber because of a mechanical failure.

Van Sickle read a 500-word prepared statement in a clear and steady voice before a news conference.

The super-sonic missile that his plane fired brought the B52 down in wreckage on a blizzard-swept New Mexico mesa.

The fighter pilot said four safety switches were checked twice in flight, the second time just before the plane began a series of six mock attack passes at the B52 35,000 feet in the air.

The first check was made shortly after the fighter left Kirtland Air Force Base in Albuquerque for a rendezvous with a target aircraft.

He read the statement during

300-Pound Capsule To Be Ejected

VANDENBERG AIR FORCE BASE, Calif. (AP) — The 23rd Discoverer Satellite went into orbit Saturday with a secret payload.

The second stage of the 81-foot-tall projectile was identical in appearance to those of Midas and Samos space-spy satellites—a 2,450-pound, 25-foot-long orbital vehicle called Agena B.

NO COMMENT

The Air Force declined, however, to say whether the second stage of Saturday's rocket carried any experimental Midas or Samos gear.

When perfected, Midas satellites will be able to detect enemy missile launchings by spotting the heat of their exhaust. Samos satellites will carry cameras far superior to those in the U2 plane shot down by the Soviet Union last spring.

Saturday's rocket has in its nose a 300-pound capsule which will be ejected after one to four days in orbit. As it parachutes down near Hawaii, planes will try to catch the capsule in the air.

If they fail, the capsule is to be fished from the ocean.

Officers said privately, however, that engineers hoped it would be possible to recover the capsule from the 2,360-pound satellite after a record four days and a million and a half miles in space. Two similar attempts have been unsuccessful.

The Air Force said the satellite was orbiting around the earth once every 94 minutes. A spokesman said its low point was an altitude of 136 miles and its high point 402 miles.

The giant rocket shot into a clear sky at about 11:21 a.m. and the Air Force said the ascent was normal.

State Post Resigned By Harris

BATON ROUGE (AP) — Sen. Wendell P. Harris of Baton Rouge, an ardent segregationist, said Saturday he has resigned from the State Sovereignty Commission because of a revised attorney general's opinion.

In his resignation letter to Gov. Jimmie H. Davis, the administration supporter said he was stepping out because of the reversal of a 1960 legal opinion by Atty. Gen. Jack Gremillion.

The opinion originally held his service in both the Senate and the Commission did not violate the dual office holding prohibition.

Harris emphasized that he resigned immediately, sending in his letter Friday, after receipt of the new ruling from Gremillion. It was not made clear who requested the new opinion.

There was no indication from the governor's office who would replace Harris, only lawmaker on the commission from the eight congressional districts. The chairman is Frank Voelker Jr. of Lake Providence, a top Davis leader.

The commission was created at Gov. Davis's request by the 1960 legislature. It received an initial appropriation of $175,000.

The law provides a per diem payment to the district members for each day they are engaged in commission duties. The per diem payment, Gremillion held in his new opinion, put Harris' commission membership in the category of employment for profit.

YES SIR ! !
YOU CAN
PLACE A WANT
AD TODAY
WANT AD
DEPARTMENT
OPEN
10 A.M. to 1 P.M.
DIAL FA 3-3660
Our Sunday Number
Ask about our Low Today rates with cancellation privileges.

WEATHER

MONROE AND VICINITY — Mostly cloudy, scattered showers today and tonight. High today, 66-76. High yesterday, 69; low, 52.

Monroe Morning World

WITHOUT FREEDOM OF THE PRESS THERE IS NO DEMOCRACY

INDEX

Classified	1-8D	Radio, TV	1-D
Editorial	2B	Society	1-12C
Church	10A	Theatres	11-C
Financial	2B	Sports	5-7B
Book Page	3B	Garden	10C

5 Sections - - - 48 Pages

VOL. 32—NO. 173 | FULL AP, UPI, AP WIREPHOTO | MONROE, LOUISIANA, SUNDAY, APRIL 9, 1961 | TELEPHONE FA 2-5161—3-0501 | TEN CENTS

U. S. Orbits Satellite With Secret Payload

FROM EXILE LEADER

Cubans Get Call To Arms Against Castro's Regime

NEW YORK (UPI)—The president of the Cuban exile government issued a call to arms Saturday for all Cubans to rise up against Premier Fidel Castro and demanded the "moral and material support" of the rest of the Western Hemisphere in ending Soviet enslavement of his home-land.

Jose Miro Cardona, 59-year-old first premier of Castro's revolutionary government who defected last summer shortly after being named ambassador to the United States, made his appeals at a news conference sponsored by the Cuban Revolutionary Council.

The council, made up of various anti-Castro exiled groups with contacts in Cuba, denied through Miro Cardona that the Central Intelligence Agency of the U. S. government had been providing arms or money for the exile army.

ASKS MORAL AID

Miro Cardona also said the CIA had nothing to do with the formation of the revolutionary council.

"Cuba, our tormented country, is today a Soviet colony enslaved by the totalitarian nations of Europe and Asia, which have fallen into the clutches of this new order of hatred and poverty," Miro Cardona said in a six-page mimeographed statement.

"This sad experience suffered by our flesh and blood moves us to demand vehemently the moral and material support of our sister republics in our fight to expel from Cuba the invaders, not only as an act of hemispheric solidarity, but to prevent further attacks on other nations of this hemisphere.

"Without this determined, sincere and vigorous support, our final victory, even though inevitable, would not eliminate the danger that other sister republics may suffer the horrors and crimes which the Cubans are suffering today."

Miro Cardona indicated the rebel groups were pinning their hopes on infiltration and popular uprisings rather than an immediate invasion.

"I cannot speak for our future plans because they are war plans," he said. "They will be

(Continued On Page Two-A)

U. S. Nabs Exiled Aide Of Batista

MIAMI (UPI)—Ex-Cuban Senator Rolando Masferrer Rojas, head of the hated "Tiger" police of ousted dictator Fulgencio Batista, was arrested by immigration officials here Saturday at the request of the State Department.

Edward Ahrens, district immigration director, said Masferrer's immigration parole had been revoked and that the handsome Cuban was picked up at his home-in-exile here.

"Because of his allegation that he wasn't feeling well and particularly in view of his past medical history, he was taken to Jackson Memorial Hospital and held in custody," Ahrens said.

The State Department asked that Masferrer be taken into custody because his "continued presence at large...in the United States and particularly in...Florida is prejudicial to the national interests from the point of view of our foreign relations.

Masferrer, who fled to this country with a number of his followers after Fidel Castro ousted Batista in 1959, has been living in Miami, an outcast among other anti-Castro Cuban exiles who are as much opposed to Batista as the Castro regime.

A State Department spokesman in Washington declined to elaborate on the statement, but anti-Castro groups in the United States have been trying to get Masferrer out of the Miami area for fear he would become identified with the movements trying to oust Castro.

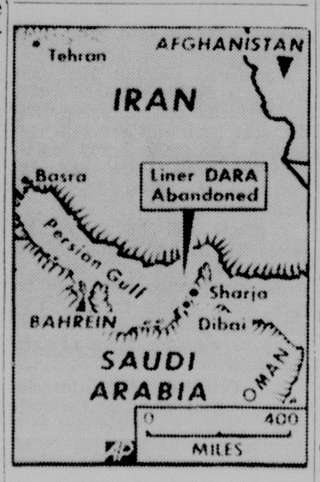
Cloudy, Rains Expected Today

Dreary Sunday weather is in store for the Twin Cities and surrounding area today as the forecast calls for mostly cloudy skies and scattered showers and thundershowers today.

Mild temperatures are expected to prevail today with the high ranging from 66 to 76 degrees. It will be a little cooler tonight.

Yesterday's high — accompanied by a night shower — was 69. The low reading was 52.

In the southeast portion of the state tonight, rain is expected. And the weather bureau last night put out small craft warnings from Port Arthur, Tex., to Morgan City.



POINTER locates area in Persian Gulf where the British liner Dara burst into flames and was abandoned. Some 500 were rescued and search went on for survivors. (AP Wirephoto Map)

30 Missing After Ship Fire, Blasts

MANAMA, Bahrein (AP) —Explosions rocked the crippled British liner Dara Saturday night after hundreds of passengers and crew jumped from the burning vessel and were plucked safely from the sea. A daring band of ship's officers tried and failed to take her in tow for salvage.

A spokesman for the owners said the count of survivors rose steadily throughout the day — to 520 — after the first SOS was sounded around dawn. Rescue craft scoured the Persian Gulf after darkness fell, hunting about 30 persons unaccounted for. One body was recovered from the sea.

FEW AMERICANS

The British India Steam Navigation Co., owners of the 5,030-ton liner, said she carried about 440 passengers, most of them Indians and Pakistanis and a few Americans and Britons. The crew

(Continued on Page Two-A)

JES' Ramblin'

'Y' Week

"Look Ahead with Your Y.W.C.A. Week." It falls this time on April 23 to 30. There are scheduled many acitivities during this month and especially during "Y Week." Those in charge seek to stress importance through participating in two particular events during the period.

Here they are:

Monday, April 24 from 10:30 a.m. — 1:30 p.m. Membership coffee to interest and to enroll new members. Those attending are urged to bring

(Continued on Page Two-A)

Bowden Tops Two Foes In Mayor Race

Elections Held In Several State Cities Saturday

By THE ASSOCIATED PRESS

Alexandria mayor George D. Bowden Saturday night won in his bid for re-election, swamping two opponents according to unofficial returns.

With returns in from all of the city's 14 boxes in election, Bowden had 4,564 votes to John L. McConnell's 3,331. The third candidate, Jack Mule, had 433.

THIRD TERM

Bowden was an unsuccessful candidate for lieutenant governor on New Orleans mayor deLesseps Morrison's ticket in the last gubernatorial race. This will be Bowden's third term.

Lake Charles—Alfred Roberts, insurance man and agricultural implemental dealer topped four-man field with 5,097, but goes into the May 13 runoff against Will Cox, city commissioner of streets and parks who pulled 4,313. Finance commissioner Jim Sudduth received 4,201 votes and public safety commissioner Sam Tarleton got 2,710.

In other mayor races in Louisiana:

Hammond—Mayor James A. Stire topped a seven-man field with 1,269 votes, but faced a runoff with John Morrison who pulled 702 votes.

Bossier City—Former police chief George Nattin appeared to be an easy winner with all returns reported. The returns showed Nattin with 3,204 while incumbent Jake Cameron had 1,571. Two other candidates were far behind.

Donaldsonville—R. N. Sims had a narrow lead in a three-man race for mayor. Sims, with 847 votes on complete returns, will go into a runoff with Dr. D. C. Foti, who pulled 834 votes.

Breaux Bridge—Mayor Louis M. Kern appeared an easy winner in a re-election bid. Complete returns showed him with 871 votes to W. L. Bruner's 512.

Gretna—Mayor William White had a big lead over Dr. Joseph Gregoratti with complete returns in from the 55 precincts involved. White had 4,155 to Gregoratti's 2,283. Gretna city marshal Beauregard Miller swamped his anti-gambling foe, W. J. Gurley, 4,160

(Continued On Page Two-A)

Highway Closed In Acid Scare

KROTZ SPRINGS, La. (AP)—State troopers sealed off a major Louisiana highway for three hours Saturday when a trailer truck hauling deadly hydrocyanic acid broke down.

There was no gas leakage, however, and an emergency chemical crew rushed to the scene by air gave the all-clear.

The quick-thinking, unidentified driver, parked his vehicle when it began to buckle on U.S. 190 a mile east of this small rural community.

He telephoned state police, officers said, warning some of the approximately 200 steel cylinders might have cracked with the shock.

The American Cynamid Co. cargo, en route from New Orleans to Kansas City, was shifted to another truck after the firm's emergency crew flew to the area about 35 miles west of Baton Rouge.

GUATEMALA REPORTS

Marcello's Birth Records Are Legal

NEW ORLEANS (AP) — The Guatemala government reportedly has taken the position that deported rackets boss Carlos Marcello's Guatemala birth records are legal.

In a dispatch from Guatemala City, the States-Item Saturday said no government inquiry is planned by Guatemala into the deportation Tuesday of the 51-year-old New Orleans underworld czar.

Meanwhile, Marcello, lounging in a luxurious Guatemala City hotel, awaited arrival of his chief attorney, Jack Wasserman. Wasserman, who has filed a petition contesting the deportation, was reported flying to Marcello from Washington.

Guatamalan presidential press secretary Augusto Mulet said records in Guatemala show Marcello's birth here in 1910. All U.S. government contentions in its 9-year battle to deport Marcello was that he was born in Tunis, North Africa.

A states-Item reporter, who examined the birth records, said there was great variance in the signatures of witnesses.

Marcello brands the records forgeries. He claims Tunis is his birthplace and wants to return to his home in Jefferson Parish outside New Orleans.

Guatemala newspapers continued to ask the government to kick out Marcello. But press secretary Mulet said:

"We have nothing against this man. No official complaint has been filed and he is charged with nothing."

Holever, Mulet said there are rumors of an Interpol (International Police) probe involving Marcello and his background of narcotics convictions.

3 Airmen Found Killed

Two Others On Bomber Feared Dead

GRANTS, N. M. (AP) — The bodies of three crewmen of a B52 jet bomber, shot down accidentally by a National Guard fighter plane, were discovered Saturday.

Two remaining crewmen were missing in the snowy wastes around Mt. Taylor in western New Mexico. Both were presumed dead.

NOT IDENTIFIED

The Air Force declined to identify those known dead.

A mock aerial battle over the mountainous terrain Friday ended when a heat-seeking Sidewinder missile, fired from the National Guard F100 jet, crashed into one left engine on the eight-engine, $8-million bomber.

The shaken guard pilot blamed mechanical failure.

Three men parachuted to safety and were recovered alive. They were kept incommunicado by the Air Force.

The big bomber crashed near the 3,000-foot level in a heavy snowstorm. It dug a hole in the barren hillside eight feet deep and 30 feet wide.

Only small bits of wreckage remained. One jet engine was found 300 yards from the crash scene.

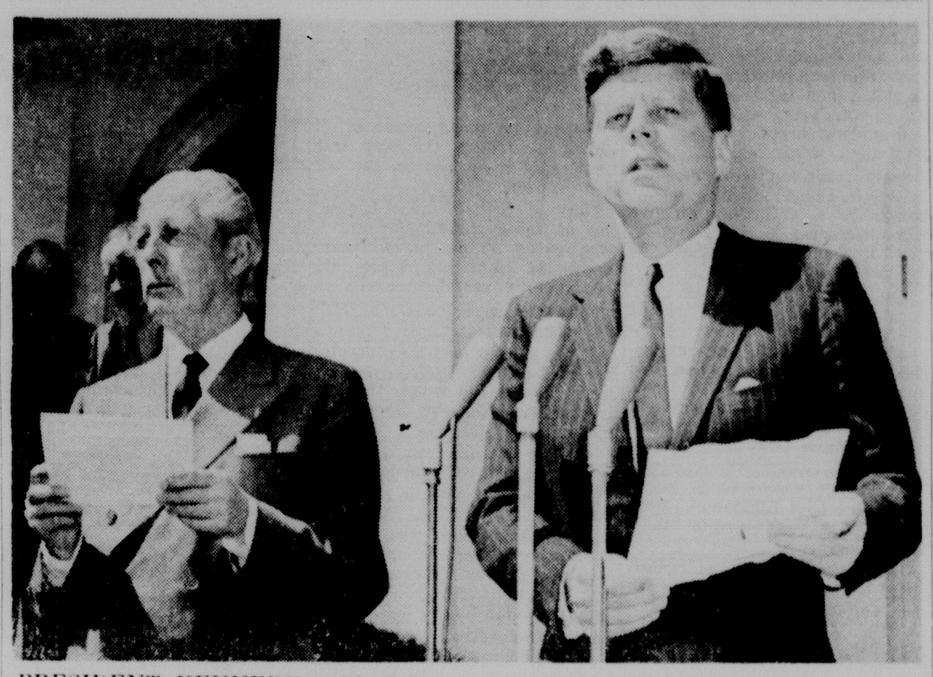
Failure to find a trace of the two missing crewmen led officers to speculate they may have parachuted. If they did, the Air Force held out no hope they survived.

Temperatures in the area reached 10 above zero early Saturday.

One still identifiable piece of wreckage bore what apparently was the pane's nickname "Ciudad Juarez." Biggs Air Force Base at El Paso, Tex., where the B52 was stationed, is just across the Rio Grande from the city of Juarez, Mexico.

Maj. Ted Lewis, search director, said examination of the wreckage confirmed that three were dead. "The other two are missing and we must presume them to be dead because of the weather," Lewis said.

Twenty-one would-be rescuers and newsmen remained stranded on the snowy slopes Saturday night. They were not considered to be in any danger. Forty-nine were stranded Friday night, but survived with air-dropped food and blankets.



PRESIDENT KENNEDY, with Prime Minister Harold Macmillan of Britain at his side, Saturday summarizes his three days of talks with Macmillan. They stand outside the President's White House office. (AP Wirephoto)

Merger Of Two Life Insurance Firms Revealed

The officers and board of Ouachita Security Life Insurance Company yesterday announced that the company had combined with Cosmopolitan Life Insurance Company of America to form a new company, Cosmopolitan Life Insurance Company with home offices in Monroe.

The merger was seen as a "forward step" by both of the combining companies, "forming a major financial institution in Monroe."

Ouachita Security Life was established in Monroe in 1956 when gross assets totaled $27,000. The figure now stands at $930,000 and will exceed $1,000,000 before the end of 1961, it was predicted.

The merger of the two companies brings together a number of

(Continued On Page Two-A)

Open House Set At Playhouse

Strauss Playhouse, the new home of the Monroe Little Theatre, will hold open house today at the Lamy Lane location.

The playhouse, recently completed, will be the scene of the theatre's productions. The first effort in the new home will be "Damn Yankees," a lively musical comedy. The show will open this week.

The public has been invited to visit and look over the Strauss Playhouse this afternoon.

Allied Chiefs Give Somber Joint Report

WASHINGTON (AP) — President Kennedy and British Prime Minister Harold Macmillan warned the Western world Saturday that many sacrifices will be necessary to win security against Communist might.

Standing in the sunlight of the White House rose garden, they concluded their first far-ranging conference on Allied and cold war issues with a statement cast in somber tone.

IN AGREEMENT

They reported a very high level of agreement on the nature of the problems they face and complete agreement on the dangers in the present world situation for countries which would remain free of Communist domination.

But for the most part the vaguely worded joint report gave little indication of what the President and the prime minister really said to each other. And there was even less to pinpoint what they may have agreed on as to future courses of action. Nor did the statement detail the nature of the many sacrifices they said will be needed to solve cold war problems.

However, it was learned one of the most important results of the three days of meeting here will be a new effort to persuade French President Charles de Gaulle to abandon or limit his plan to make France an independent nuclear military power. Instead, he will be urged to join in some new nuclear partnership within the North Atlantic Treaty Organization.

Diplomats of both the United States and Britain showing great sensitivity on this subject, confirmed that Kennedy and Macmillan intend to do everything possible to encourage the NATO nuclear striking force which would be equipped with U.S. weapons.

The 350-word statement was

(Continued On Page Two-A)

Officer Saves Rescue Party

GRANTS, N. M. (AP)—A five-man rescue party was picked up in an isolated tent Saturday, their eyes iced shut and two of the men semiconscious.

A state policeman was credited with saving the lives of the men when he walked in front of a snow Weasel guiding the vehicle to the stranded party.

The five, members of a large-scale search for the missing crewmembers of a B52 jet bomber accidentally shot down by a Sidewinder missile from an F100 jet fighter, were stranded in snow-swept western New Mexico near the crash site.

When the Weasel arrived they found the violent wind had torn the tent pegs loose, the tent ripped and snow blowing inside.

AREA ELECTIONS

Carter Is Winner In Bastrop Vote

By SARAH LITTLE
World Staff Writer

Three municipal elections in northeast Louisiana last night ended giving Bastrop and Farmerville mayors, with a runoff for that post in Collinston and a slate of aldermen elected in Collinston and Farmerville with a runoff called for in Bastrop.

Farmerville's city administration had almost complete housecleaning, from the mayor on down when the incumbent mayor was defeated at the polls and only one incumbent alderman re-elected.

Bastrop's incumbent mayor swept to a clean victory, while only two incumbent aldermen were re-elected and a third incumbent is slated in a runoff when he tied votes with a challenger.

THIRD TERM

The Collinston race curtailed two challenger's chances for the mayor's post, while the incumbent will vie in a runoff election for his position. In the city councilmen's race, only one incumbent was re-elected in Collinston.

Bastrop Mayor A. P. Carter was re-elected to a third term in city elections last night, and Collingston residents will see a runoff held for the mayor's post after last night's voting.

Incumbent Mayor A. W. Har-

(Continued On Page Two-A)

Appendectomy Fails To Delay This Wedding

PITTSBURG (AP) — Ronald Komer of Akron, Ohio, woke up Saturday minus his appendix but determined to get married. He did at Ohio Valley Hospital — flat on his back.

Komer, 25, a former resident of Youngstown, Ohio, and his bride-to-be, Miss Joan Morosky, 24, of suburban McKees Rocks, were making final plans Friday night when he was stricken.

A doctor summoned by Miss Morosky's family ordered Komer to the hospital for an emergency appendectomy. "Don't forget," he told his fiance, "we got a date tomorrow morning."

Miss Morosky kept the date. Just 14 hours after the operation a priest joined Komer and Miss Morosky in matrimony. The bridegroom was dressed in a drab hospital robe. The bride wore the traditional white gown and veil.

The honeymoon was postponed.

Today's Chuckle

Life must be worth living. The cost has more than doubled and we still hang on.

PILOT TELLS STORY

Failure Is Blamed In Missile Tragedy

ALBUQUERQUE, N. M. (UPI) First Lt. James W. Van Scyoc said Saturday his F100 fighter fired a Sidewinder missile into a B52 bomber because of a mechanical failure.

Van Scyoc read a 300-word prepared statement in a clear and steady voice before a news conference.

The supersonic missile that his plane fired brought the B42 down in wreckage on a blizard-swept New Mexico mesa.

The fighter pilot said four safety switches were checked twice in flight, the second time just before the plane began a series of six mock attack passes at the B52 36,000 feet in the air.

The first check was made shortly after the fighter left Kirtland Air Force Base in Albuquerque for a rendezvous with a target aircraft.

He read the statement during a seven-minute news conference, the first permitted since the freak and tragic accident Friday.

"Look out, one of my missile has fired!", Van Scyoc said he yelled over his radio at the bomber.

Asked his personal reaction, the 27-year-old pilot paused a moment and said:

"It was: count parachutes."

He said none, but a cloud ceiling 10,000 feet below him blocked his vision. Three men are known to have parachuted.

His wingman, Capt. Dale Dodd, saw no parachutes either.

The F100 interceptor pilot tried to dive below the clouds and locate survivors.

"This was impossible due to the clouds going down to 6,000 feet in the mountainous terrain," Van

(Continued On Page Two-A)

300-Pound Capsule To Be Ejected

VANDENBERG AIR FORCE BASE, Calif (AP) —The 23rd Discoverer Satellite went into orbit Saturday with a secret payload.

The second stage of the 81-foot-tall projectile was identical in appearance to those of Midas and Samos space-spy satellites—a 2,450-pound, 25-foot-long orbital vehicle called Agena B.

NO COMMENT

The Air Force declined, however, to say whether the second stage of Saturday's rocket carried any experimental Midas or Samos gear.

When perfected, Midas satellites will be able to detect enemy missile launchings by spotting the heat of their exhaust. Samos satellites will carry cameras far superior to those in the U2 plane shot down by the Soviet Union last spring.

Saturday's rocket has in its nose a 300-pound capsule which will be ejected after one to four days in orbit. As it parachutes down near Hawaii, planes will try to catch the capsule in the air.

If they fail, the capsule is to be fished from the ocean.

Officers said privately, however, that engineers hoped it would be possible to recover the capsule from the 2,100-pound satellite after a record four days and a million and a half miles in space. Two similar attempts have been unsuccessful.

The Air Force said the satellite was orbiting around the earth once every 94 minutes. A spokesman said its low point was an altitude of 186 miles and its high point 402 miles.

The giant rocket shot into a clear sky at about 11:21 a.m. and the Air Force said the ascent was normal.

State Post Resigned By Harris

BATON ROUGE (AP) — Sen. Wendell P. Harris of Baton Rouge, an ardent segregationist, said Saturday he has resigned from the State Sovereignty Commission because of a revised attorney general's opinion.

In his resignation letter to Gov. Jimmie H. Davis, the administration supporter said he was stepping out because of the reversal of a 1960 legal opinion by Atty. Gen. Jack Gremillion.

The opinion originally held his service in both the Senate and the Commission did not violate the dual office holding prohibition.

Harris emphasized that he resigned immediately, sending in his letter Friday, after receipt of the new ruling from Gremillion. It was not made clear who requested the new opinion.

There was no indication from the governor's office who would replace Harris, only lawmaker on the commission from the eight congressional districts. The chairman is Frank Voelker Jr. of Lake Providence, a top Davis leader.

The commission was created at Gov. Davis's request by the 1960 legislature. It received an initial appropriation of $175,000.

The law provides a per diem payment to the district members for each day they are engaged in commission duties. The per diem payment, Gremillion held in his new opinion, put Harris' commission membership in the category of employment for profit.

YES SIR ! !
YOU CAN
PLACE A WANT
AD TODAY
WANT AD
DEPARTMENT
OPEN
10 A.M. to 1 P.M.
DIAL FA 3-3660
Our Sunday Number
Ask about our low 7-day rates with cancellation privileges.

Cubans Get Call To Arms Against Castro's Regime

(Continued From Page One)

known when events happen. If necessary, there will be an invasion, but you start from a false premise. I start from the premise that there will be a popular uprising. An invasion is not in our plans at this moment.

"I am affirming that uprisings in Cuba are already taking place, and with these, the downfall of Castro will be produced."

Miro Cardona said that his country was "under the subjection of a foreign power — the U. S. S. R." and added

"Cubans, our country is occupied by a foreign army at the service of those who betrayed the revolution. It is our duty to expel the tyrant from our soil . . . to arms, Cubans! We must conquer or we must die, choked by slavery."

With Miro Cardona were Antonio De Varona, head of the Democratic Revolutionary Front organization, and Manuel Ray, head of the left-wing peoples revolutionary movement group. These two groups are the largest Cuban exile factions in the United States.

JES' Ramblin'

(Continued From Page One)

someone who would like to join this useful organization.

Saturday, April 29 at 12:30 p.m. The annual luncheon which will be conducted in the ever popular Paragon Club. Only a small fee is to be charged and it is urged to have additions to the "Y." The family members should be present and all attending should bring at least one who may prove a new member.

On April 10 (Monday) from 7:30 p.m. to 9 p.m., beginner's bridge will be taught by Mrs. Marcus Mapp. Eight lessons are to be made available with $1 per lesson for the eight instruction periods.

April 11 (Tuesday) 7:30-9 p.m., intermediate bridge will be taught.

If any "Y" member is known to be desirous as a bridge candidate she would be listed.

Special hours can be arranged if enough candidates are found available.

Swimming class and gym class can be arranged for the "Y" membership. Then again Mrs. Emma Alexander, well-known teacher will provide "Art of Conversation." Six lessons will cost only $6. "Music appreciation" is another class that will be available. The future seems unusually bright for all who are fond of the Y.W.C.A.

Stag Party

The Bayou DeSiard Country Club will be the place for the holding of the men's party on April 12. Hours are 5:30 p.m. to 7:30 p.m. A real stage event is in prospect for those receiving invitations through the mails.

TAX SERVICE
Open Sunday
FA 5-3690

Merger Of Two Life Insurance Firms Revealed

(Continued From Page One)

insurance executives, business men and public figure.

These will include N. Mantrozos president of the new company; O. L. Clonnger, who was president of Cosmopolitan, vice president, Henry Bernstein, Jr., vice president and legal counsel; Dr. F. E. McCarty, vice president and medical director; J. S. Garelick, CPA, treasurer.

South Louisiana is represented by Joy N. Houck, chairman of the board; J. V. O'Quinn, executive vice president; W. J. Bampass, vice president and Douglass W. Svendson, secretary.

The management of the company represents men with varied interests including motels, shopping centers, investment companies, motion picture theatres and airport developments. Also associated with the new company will be several public officials, including Louisiana Attorney General Jack P. F. Gremillion.

In a joint statement to stockholders of both companies, Mantrozos and J. V. O'Quinn told their shareholders:

"In the many weeks of conferences before the final form of the plan (to merge), we kept before us one guiding principle: the equitable treatment of all our stockholders.

"After you have examined the plan of merger, we believe you will agree that we have faithfully followed this principle.

"Our new company will be far stronger financially than either of the two predecessors; it will have a respectable surplus account for more rapid growth. It will better serve the citizens of the entire state through solidly - established agencies in the major cities. Our firm financial base will help us to buy, reinsure, merge or otherwise acquire other life insurance companies."

The plan of merger received approval by the Commissioner of Insurance of Louisiana. The formal hearing was conducted Tuesday at the commissioner's office where no objections were presented.

Cosmopolitan stockholders approved the merger at a meeting Thursday night, Friday night Ouachita Security Life stockholders approved the plan.

30 Missing After Ship Fire, Blasts

(Continued From Page One)

of 110 was led by 19 European officers.

She was traveling to Bombay from the Iraqi oil port of Basra, with stops along the way.

The ship had been berthed at the Arabian port of Dibai when a storm blew up. She headed for open water to avoid being blown aground and was riding out a furious electrical storm about 50 miles from Dubai when fire broke out. Most passengers were asleep.

The blaze spread quickly, but most of the passengers and crew jumped overboard into the warm waters of the gulf. About half a dozen lifeboats were lowered.

The officers gathered on another vessel and, led by Capt. Charles Elson, reboarded the Dara from a small boat as the Barpeta, one of British India's newest freighters, arrived and attempted the tricky operation of taking the ship in tow.

Then the smouldering fire reached the fuel tanks and they began exploding like a string of firecrackers. The officers beat a hasty retreat.

"When they were driven off it looked as though the ship was lost," said a spokesman for the Dara's owners.

Then a British navy frigate, one of three looking for survivors, raced up and began pouring water from five hoses into the smoking vessel.

"We may save the Dara yet," the spokesman said.

Elson, safe aboard the Barpeta, indicated in a radiotelephone conversation with the owners that the fire originated in the Dara's engine room.

But the picture was confused by reports of a collision in a busy shipping lane about the time of the fire.

"It appears there was a collision," the spokesman said, "but whether this was the cause of the fire we cannot say yet."

While the survivors were being landed by rescue craft at the ports of Dibai and Bahrein, U.S. Air Force planes from the Saudi Arabian base of Dhahran flew out medical supplies and doctors. A British unit at Bahrein threw up a tent city for survivors.

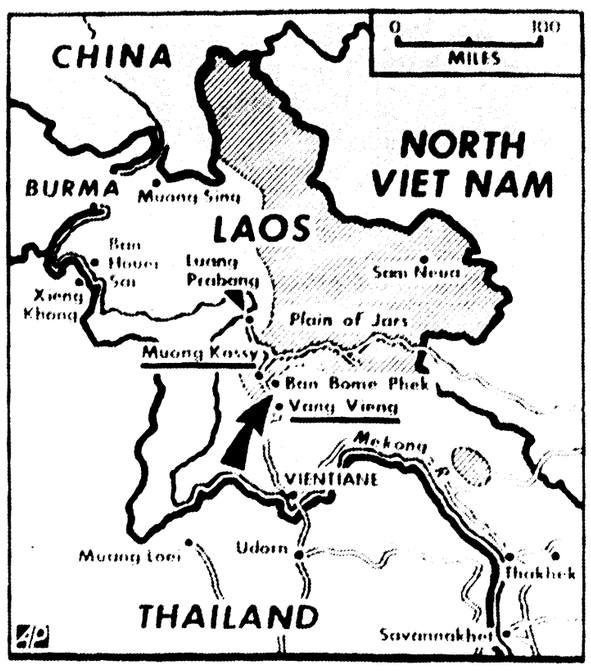
A British air force reconnaissance Shackleton, heavily laden with dinghies, food and water, took off from Aden.

Three hundred survivors were picked up by the British military transport ship Empire Guillemot and taken to Dibai. The British tanker British Energy radioed she had fished out 150 more passengers and was taking them to the oil port of Bahrein.

NO PROPER SLUMS

ST. LOUIS, Mo. (UPI) — Strip tease dancer Gypsy Rose Lee blames the decline of burlesque on slum clearance.

The former burlesque queen, in a speech at the St. Louis Press Club, said most of the old burlesque theaters were "in pretty shabby neighborhoods," but cities "just don't have the proper slums any more."



ARROW POINTS to area between Ban Bome Phek and Vang Vieng in Laos where Royal Army troops and rebels are in action. A government spokesman said Soviet planes dropped rebel troops and material near the Royal army headquarters at Vang Vieng. Royal soldiers have been airdropped at Muong Kassy. Shaded area is Communist-held. (AP Wirephoto Map)

Failure Is Blamed In Missile Tragedy

(Continued From Page One)

Seyoc said in his prepared statement.

He appeared with Dodd and their air National Guard group commander, Maj. Francis Williams.

Kirtland AFB information officer Maj. Harold Susskind called Van Seyoc "a fine example of an Air Force and air guard officer" in introducing him to reporters.

Susskind said the pilot has, several times, shown a high degree of skill and knowledge of the aircraft which he flew regularly in the Air Force before he joined the guard in August, 1958.

The missile released by Van Seyoc's plane struck the bomber's left wing.

He estimated the giant intercontinental bomber was 3,000 to 4,000 feet from his plane and the missile struck one or one-and-a-half seconds after its release.

He said he did not know whether the bomber had any warning or tried to take evasive action from the supersonic missile, but surmised there was no time.

Bowden Tops Two Foes In Mayor Race

(Continued From Page One)

to 2,114, in a race for re-election.

Westwego—Mayor Roy C. Keller and Harry Pitre in runoff. Returns from all seven precincts showed Keller with 1,163 and Pitre 1,119.

Elton—Allen Treme was top man among five candidates with 199 votes, but will face Allen Treme, who got 197, in a runoff. Mrs. Emma Marcante, who filled the unexpired term of her late husband, did not seek re-election.

Jennings—Mayor John L. Conner appeared an easy winner on complete but unofficial returns with 1,806 votes to J. W. Watson's 993. Clabie Clark received 764 votes.

JUSTICE SUSPENDED

LA PLATA, Argentina (AP) — Justice of the Peace Eduardo Nari in the town of Moron, near Buenos Aires, has been suspended for six months by the provincial supreme court for refusal to display a crucifix in his office.

Hitchhiking Dog Takes Over Auto

OXFORD, England (UPI) — A woman motorist felt sorry for a big, shaggy, ginger-and-white dog sitting alone by the road and stopped.

The dog sped past her and leaped into the driver's seat. When the woman tried to push the dog aside it snapped and growled ominously.

The woman hitch-hiked into Oxford and called two policemen to go back with her to the stalled car. An hour later the woman was on her way without the dog. And as one of the policemen said, "He resisted fiercely."

Allied Chiefs Give Somber Joint Report

(Continued From Page One)

read by Kennedy to newsmen from all over the world and to television and movie cameras. Macmillan followed the President's delivery, silently reading his own copy. Advisers were ranged behind the two men as they issued their final report and brought the conference to an end.

When the formal statement was completed, Macmillan said he felt certain "that the results of these meetings will be good for both our countries and for the future of the free world." Kennedy called the conference another happy milestone in U.S.-British relations.

Sunday Macmillan flies to Ottawa, Canada. His foreign Secretary, Lord Home, flew directly back to London.

The reference in the formal statement to "a very high level of agreement" on problems the Allies must deal with reflected a recognition of earlier disagreement between the two men, notably on Red China.

Britain recognizes the Chinese Communist government. Macmillan is reported to have told Kennedy that his government might find it necessary next fall, if the issue arises in the U.N. General Assembly, to vote against the United States and in favor of a U.N. seat for Red China.

But most of the statement reflected agreement and stressed heavily the theme that greater unity and understanding are needed among the Western allies. These specific points were mentioned:

Western Alliance — Macmillan and Kennedy studied steps which might be taken together with this country's allies "to insure the cohesion, effectiveness and adaptability of the Atlantic community in a changing world."

In this connection Kennedy and Macmillan called for closer economic and financial cooperation and said it is urgently necessary to move toward "the economic and political unity of Europe."

United Nations — The President and prime minister declared "our vigorous support of the United Nations and our determination to oppose" the drive by Soviet Premier Khrushchev to "undermine its authority" as an instrument for world peace.

Southeast Asia — Kennedy and Macmillan gave "close attention" to this area of the world and particularly to the critical problems of Laos and Viet Nam. They did not say it but it had been previously learned that they agreed the pro-Western government of South Viet Nam needed more help in battling Communist guerrillas, help which Kennedy began sending days ago.

Apparently Macmillan was disappointed that he did not get Khrushchev's full agreement to a cease-fire in Laos before the end of the talks with Kennedy.

Soviet Union—The statement reported Kennedy-Macmillan agreement on "both the importance and the difficulty of working toward satisfactory relations with the Soviet Union."

Nuclear weapons—The two leaders said they will do their utmost to reach an agreement with the Soviet Union for a ban on nuclear weapons testing "within a reasonable period time."

Carter Is Winner In Bastrop Vote

(Continued From Page One)

per with a total of 51 votes in Collinston's one precinct and Jack Langston with 39 votes will vie for the mayor's office in a run off election, carrying the the high over two other candidates.

In one of the best "turned out" elections in Bastrop in years, according to one election official, incumbent Mayor Carter carried all 12 of the city's precincts to defeat his automobile salesman challengre R. H. Elkins, 1,696 to 526.

The Collinston primary saw incumbent Mayor Harper take 51 votes, and Langston collect a total of 39. Their challengers, J. M. Goodnight and Bill Nunnally, both carried only 22 votes each, to put them out of the running.

With 14 candidates running for aldermen in Bastrop including three incumbents, four were elected and two will compete in a runoff to fill the fifth seat on the council.

Incumbents Jimmy Holt and Dr. J. L. Rawls were re-elected to their city council posts while the next term will see two newcomers take seats, Leroy Martin collected 1,196 votes and Ina Perry, 1,337 votes, to award them seats.

A runoff will be staged between Bill Blacet, incumbent, and Harry Fox, who both called a total of 870 votes apiece. In the race, Holt had a total of 1,266 votes and Rawls a total of 1,343 votes to reassure them of their old positions.

The Collinston fight for the three council posts saw incumbent Veva A. Waldrop skim through with 69 votes to recapture the seat, sharing the alderman honors with newcomers Tom Linzay, 91 votes, and C. C. Terry, 71 votes.

Bastrop election officials said that 2,222 persons voted out of a possible 2,333 and that some precincts ran as close to 95 per cent in turn out.

The voting in the councilmen's race ran Holt, 1,266 votes; D. Rawls, 1,343 votes; Bill Blacet, 870 votes; Horace E. Brantley, 791 votes; L. W. Cox, 379 votes; Bill Del Rio, 734 votes; Gaston Dickerson Sr. 99; S. C. Doss, 533; Harry Fox, 870; D. L. Fragala, 666; Pete Ginn, 225; Leroy Martin, 1,196; L. L. McMillin, 347; and Ina Perry, 1,337.

In the Collinston race, voting ran, Mayor Harper, 51; J. M. Goodnight, 22; Jack Langston, 39; and Bill Nunally, 22 in the mayor's race. For City council, W. T. Fontenot, 53 votes; Leon Langston, 56; Linzay, 91; C. L. Standard, 41; C. C. Terry, 71; Veva A. Waldrop, 69.

The old city administration was ousted in Farmerville's hard-fought race for mayor and alderman with the exception of incumbents Alderman Jake Long, who reclaimed his seat by the barest minimum of votes, and City Marshall Carl Miller.

Clyde Williams, retired oilman, defeated incumbent Mayor Troy Nolan, 479 to 354 for the headman's position. Nolan was filling the unexpired team of the late Mayor R. L. Turnage who died shortly after being elected to office.

The city marshall's post will be filled by Carl Miller, who shattered Shelby Deer's chances for the position 494 to 333.

Two incumbents were beaten out of their aldermen's seats on the five man board and the new administration will include last night's election winners Robert Ray James, 625 votes; Russell Adams, 500 votes; Johnny Wagnon, 441 votes; and W. C. McMurrian, 631 votes, plus incumbent Long with 432 votes, the low man on the totem pole of Farmerville's tops.

Out of the two precincts, defeated incumbents Herbert Waller collected 341 votes; Grayson, Odom, 336 votes. The eighth challenger for a post, Mrs. James T. Spencer, captured 425 votes.



FLOWERS
BRING CHEER

Send cheer with flowers Choose gladiolus, iris, carnations, roses, mixed bouquets. Your personal message attached. Free delivery. Satisfaction guaranteed. Bouquets 3.50, 5.00, 7.50. Call FA 3-3494 Nite FA 3-5486.

Mary's Flower Shop
318 N. 2ND MONROE
Flowers by Wire Anywhere

Nearly Half A Century Of Courteous Friendly Service

ROSE MARIE REID
RMR juniors



Impossible to be a shy violet in RMR Junior's extrovert red knit! "Bandolier" mixes a roving red with bold dashes of black, fits like a kid glove—with no kidding about its way of lining up a sensational figure. Quick-drying, shape-holding Orlon® acrylic fiber with rubber. 7-13, 19.95

SILVERSTEIN'S
342 DeSiard

Nearly Half A Century Of Courteous Friendly Service

Your summer bouquet

in two vibrant tones of airy chiffon-weight summer linen.
Camellia with sherbet,
white with cornflower,
ecru with white,
summer sky with white.
Sizes 6 to 16 and 7 to 17.

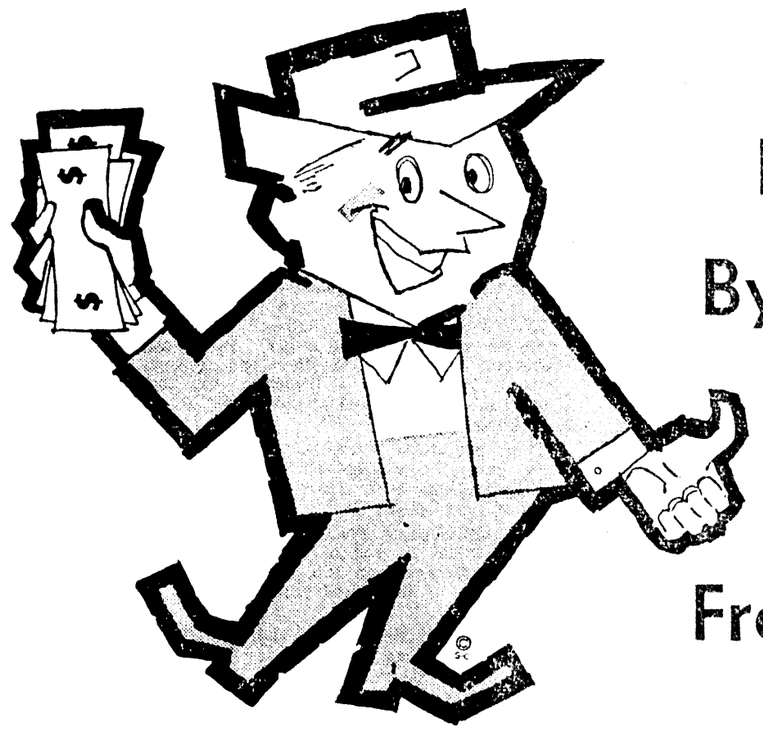


$39.98

Carlye
AS SEEN IN HARPER'S BAZAAR

FREE PARKING
Park on Any Lot in Town
Let Us Stamp Your Ticket

SILVERSTEIN'S
342 DeSiard



DEPOSIT By The 15th EARN From The 1st

Yes, always keep this in mind! If you deposit by the 15th of the month you earn from the 1st! So, if you do not have a plan of saving regularly with us, begin this week and set aside a regular amount out of your pay check. And, once again, please remember—deposit by the 15th and earn from the 1st! Every savings account is insured up to $10,000 by Federal Savings & Loan Corp., an agency of the United States Government.

4 1/2% CURRENT DIVIDEND RATE

There's No Substitute For Insured Savings

FREE PARKING!
No parking worries when you come to see us! Park free at Ouachita National Bank Parking Building!

MONROE
BUILDING & LOAN ASSOCIATION
106 St. John FA 2-4471

Cubans Get Call To Arms Against Castro's Regime

(Continued From Page One)

known when events happen. If necessary, there will be an invasion, but you start from a false premise. I start from the premise that there will be a popular uprising. An invasion is not in our plans at this moment.

"I am affirming that uprisings in Cuba are already taking place, and with these, the downfall of Castro will be produced."

Miro Cardona said that his country was "under the subjection of a foreign power — the U. S. S. R.," and added:

"Cubans, our country is occupied by a foreign army at the service of those who betrayed the revolution. It is our duty to expel the tyrant from our soil . . . to arms, Cubans! We must conquer or we must die, choked by slavery."

With Miro Cardona were Antonio De Varona, head of the Democratic Revolutionary Front organization, and Manuel Ray, head of the left-wing peoples revolutionary movement group. These two groups are the largest Cuban exile factions in the United States.

JES' Ramblin'

(Continued From Page One)

someone who would like to join this useful organization.

Saturday, April 29 at 12:30 p.m. The annual luncheon which will be conducted in the ever popular Paragon Club. Only a small fee is to be charged and it is urged to have additions to the "Y." The family members should be present and all attending should bring at least one who may prove a new member.

On April 10 (Monday) from 7:30 p.m. to 9 p.m., beginner's bridge will be taught by Mrs. Marcus Mapp. Eight lessons are to be made available with $1 per lesson for the eight instruction periods.

April 11 (Tuesday) — 7:30-9 p.m., intermediate bridge will be taught.

If any "Y" member is known to be desirous as a bridge candidate she would be listed.

Special hours can be arranged if enough candidates are found available.

Swimming class and gym class can be arranged for the "Y" membership. Then again Mrs. Emma Alexander, well-known teacher will provide "Art of Conversation." Six lessons will cost only $6. "Music appreciation" is another class that will be available. The future seems unusually bright for all who are fond of the Y.W.C.A.

Stag Party

The Bayou DeSiard Country Club will be the place for the holding of the men's party on April 12. Hours are 5:30 p.m. to 7:30 p.m. A real stage event is in prospect for those receiving invitations through the mails.

Merger Of Two Life Insurance Firms Revealed

(Continued From Page One)

insurance executives, businessmen and public figure.

These will include N. Mantrozos, president of the new company; Q. L. Cloninger, who was president of Cosmopolitan, vice president; Henry Bernstein, Jr., vice president and legal counsel; Dr. F. E. McCarty, vice president and medical director; J. S. Garelick, CPA, treasurer.

South Louisiana is represented by Joy N. Houck, chairman of the board; J. V. O'Quinn, executive vice president; W. J. Bumpass, vice president and Douglass W. Svendson, secretary.

The management of the company represents men with varied interests including motels, shopping centers, investment companies, motion picture theatres and airport developments. Also associated with the new company will be several public officials, including Louisiana Attorney General Jack P. F. Gremillion.

In a joint statement to stockholders of both companies, Mantrozos and J. V. O'Quinn told their shareholders:

"In the many weeks of conferences before the final form of the plan (to merge), we kept before us one guiding principle: the equitable treatment of all our stockholders.

"After you have examined the plan of merger, we believe you will agree that we have faithfully followed this principle.

"Our new company will be far stronger financially than either of the two predecessors; it will have a respectable surplus account for more rapid growth. It will better serve the citizens of the entire state through solidly - established agencies in the major cities. Our firm financial base will help us to buy, reinsure, merge or otherwise acquire other life insurance companies."

The plan of merger received approval by the Commissioner of Insurance of Louisiana. The formal hearing was conducted Tuesday at the commissioner's office where no objections were presented.

Cosmopolitan stockholders approved the merger at a meeting Thursday night. Friday night Ouachita Security Life stockholders approved the plan.

30 Missing After Ship Fire, Blasts

(Continued From Page One)

of 110 was led by 19 European officers.

She was traveling to Bombay from the Iraqi oil port of Basra, with stops along the way.

The ship had been berthed at the Arabian port of Dibai when a storm blew up. She headed for open water to avoid being blown aground and was riding out a furious electrical storm about 50 miles from Dubai when fire broke out. Most passengers were asleep.

The blaze spread quickly, but most of the passengers and crew jumped overboard into the warm waters of the gulf. About half a dozen lifeboats were lowered.

The officers gathered on another vessel and, led by Capt. Charles Elson, reboarded the Dara from a small boat as the Barpeta, one of British India's newest freighters, arrived and attempted the tricky operation of taking the ship in tow.

Then the smouldering fire reached the fuel tanks and they began exploding like a string of firecrackers. The officers beat a hasty retreat.

"When they were driven off it looked as though the ship was lost," said a spokesman for the Dara's owners.

Then a British navy frigate, one of three looking for survivors, raced up and began pouring water from fire hoses into the smoking vessel.

"We may save the Dara yet," the spokesman said.

Elson, safe aboard the Barpeta, indicated in a radiotelephone conversation with the owners that the fire originated in the Dara's engine room.

But the picture was confused by reports of a collision in a busy shipping lane about the time of the fire.

"It appears there was a collision," the spokesman said, "but whether this was the cause of the fire we cannot say yet."

While the survivors were being landed by rescue craft at the ports of Dibai and Bahrein, U.S. Air Force planes from the Saudi Arabian base of Dhahran flew out medical supplies and doctors. A British unit at Bahrein threw up a tent city for survivors.

A British air force reconnaissance Shackleton, heavily laden with dinghies, food and water, took off from Aden.

Three hundred survivors were picked up by the British military transport ship Empire Guillemot and taken to Dibai. The British tanker British Energy radioed she had fished out 150 more passengers and was taking them to the oil port of Bahrein.

NO PROPER SLUMS

ST. LOUIS, Mo. (UPI) — Strip tease dancer Gypsy Rose Lee blames the decline of burlesque on slum clearance.

The former burlesque queen, in a speech at the St. Louis Press Club, said most of the old burlesque theaters were "in pretty shabby neighborhoods," but cities "just don't have the proper slums any more."



ARROW POINTS to area between Ban Bome Phek and Vang Vieng in Laos where Royal Army troops and rebels are in action. A government spokesman said Soviet planes dropped rebel troops and material near the Royal army headquarters at Vang Vieng. Royal soldiers have been airdropped at Muong Kassy. Shaded area is Communist-held. (AP Wirephoto Map)

Failure Is Blamed In Missile Tragedy

(Continued From Page One)

Scyoc said in his prepared statement.

He appeared with Dodd and their air National Guard group commander, Maj. Francis Williams.

Kirtland AFB information officer Maj. Harold Susskind called Van Scyoc "a fine example of an Air Force and air guard officer" in introducing him to reporters.

Susskind said the pilot has, several times, shown a high degree of skill and knowledge of the aircraft which he flew regularly in the Air Force before he joined the guard in August, 1958.

The missile released by Van Scyoc's plane struck the bomber's left wing.

He estimated the giant intercontinental bomber was 3,000 to 4,000 feet from his plane and the missile struck one or one-and-a-half seconds after its release.

He said he did not know whether the bomber had any warning or tried to take evasive action from the supersonic missile, but surmised there was no time.

Bowden Tops Two Foes In Mayor Race

(Continued From Page One)

to 2,114, in a race for re-election.

Westwego—Mayor Roy C. Keller and Harry Pitre in runoff. Returns from all seven precincts showed Keller with 1,168 and Pitre 1,119.

Elton—Allen Treme was top man among five candidates with 199 votes, but will face Allen Treme, who got 197, in a runoff. Mrs. Emma Marcante, who filled the unexpired term of her late husband, did not seek re-election.

Jennings—Mayor John L. Conner appeared an easy winner on complete but unofficial returns with 1,806 votes to J. W. Watson's 993. Clabie Clark received 764 votes.

JUSTICE SUSPENDED

LA PLATA, Argentina (AP) — Justice of the Peace Eduardo Nari in the town of Moron, near Buenos Aires, has been suspended for six months by the provincial supreme court for refusal to display a crucifix in his office.

Hitchhiking Dog Takes Over Auto

OXFORD, England (UPI) — A woman motorist felt sorry for a big, shaggy, ginger-and-white dog sitting alone by the road and stopped.

The dog sped past her and leaped into the driver's seat. When the woman tried to push the dog aside it snapped and growled ominously.

The woman hitch-hiked into Oxford and called two policemen to go back with her to the stalled car. An hour later the woman was on her way without the dog. And as one of the policemen said, "He resisted fiercely."

Allied Chiefs Give Somber Joint Report

(Continued From Page One)

read by Kennedy to newsmen from all over the world and to television and movie cameras. Macmillan followed the President's delivery, silently reading his own copy. Advisers were ranged behind the two men as they issued their final report and brought the conference to an end.

When the formal statement was completed, Macmillan said he felt certain "that the results of these meetings will be good for both our countries and for the future of the free world." Kennedy called the conference another happy milestone in U.S.-British relations.

Sunday Macmillan flies to Ottawa, Canada. His foreign Secretary, Lord Home, flew directly back to London.

The reference in the formal statement to "a very high level of agreement" on problems the Allies must deal with reflected a recognition of earlier disagreement between the two men, notably on Red China.

Britain recognizes the Chinese Communist government. Macmillan is reported to have told Kennedy that his government might find it necessary next fall, if the issue arises in the U.N. General Assembly, to vote against the United States and in favor of a U.N. seat for Red China.

But most of the statement reflected agreement and stressed heavily the theme that greater unity and understanding are needed among the Western allies. These specific points were mentioned:

Western Alliance — Macmillan and Kennedy studied steps which might be taken together with this country's allies "to insure the cohesion, effectiveness and adaptability of the Atlantic community in a changing world."

In this connection Kennedy and Macmillan called for closer economic and financial cooperation and said it is urgently necessary to move toward "the economic and political unity of Europe."

United Nations — The President and prime minister declared "our vigorous support of the United Nations and our determination to oppose" the drive by Soviet Premier Khrushchev to "undermine its authority" as an instrument for world peace.

Southeast Asia — Kennedy and Macmillan gave "close attention" to this area of the world and particularly to the critical problems of Laos and Viet Nam. They did not say it but it had been previously learned that they agreed the pro-Western government of South Viet Nam needed more help in battling Communist guerrillas, help which Kennedy began sending days ago.

Apparently Macmillan was disappointed that he did not get Khrushchev's full agreement to a cease-fire in Laos before the end of the talks with Kennedy.

Soviet Union—The statement reported Kennedy-Macmillan agreement on "both the importance and the difficulty of working toward satisfactory relations with the Soviet Union."

Nuclear weapons—The two leaders said they will do their utmost to reach an agreement with the Soviet Union for a ban on nuclear weapons testing "within a reasonable period time."

Carter Is Winner In Bastrop Vote

(Continued From Page One)

per with a total of 51 votes in Collinston's one precinct and Jack Langston with 39 votes will vie for the mayor's office in a run off election, carrying the the high over two other candidates.

In one of the best "turned out" elections in Bastrop in years, according to one election official, incumbent Mayor Carter carried all 12 of the city's precincts to defeat his automobile salesman challengre R. H. Elkins, 1,696 to 526.

The Collinston primary saw incumbent Mayor Harper take 51 votes, and Langston collect a total of 39. Their challengers, J. M. Goodnight and Bill Nunnally, both carried only 22 votes each, to put them out of the running.

With 14 candidates running for aldermen in Bastrop including three incumbents, four were elected and two will compete in a runoff to fill the fifth seat on the council.

Incumbents Jimmy Holt and Dr. J. L. Rawls were re-elected to their city council posts while the next term will see two newcomers take seats. Leroy Martin collected 1,196 votes and Ina Perry, 1,337 votes, to award them seats.

A runoff will be staged between Bill Blacet, incumbent, and Harry Fox, who both culled a total of 870 votes apiece. In the race, Holt had a total of 1,266 votes and Rawls a total of 1,348 votes to reassure them of their old positions.

The Collinston fight for the three council posts saw incumbent Veva A. Waldrop skim through with 69 votes to recapture the seat, sharing the alderman honors with newcomers Tom Linzay, 91 votes, and C. C. Terry, 71 votes.

Bastrop election officials said that 2,222 persons voted out of a possible 2,868 and that some precincts ran as close to 95 per cent in turn out.

The voting in the councilman's race ran Holt, 1,266 votes; Dr. Rawls, 1,348 votes; Bill Blacet, 870 votes; Horace E. Brantley, 591 votes; L. W. Cox, 379 votes; Bill Del Rio, 784 votes; Garison Dickerson Sr. 99; S. C. Doss, 538; Harry Fox, 870; D. L. Fragala, 666; Pete Ginn, 225; Leroy Martin, 1,196; L. L. McMillin, 347; and Ina Perry, 1,337.

In the Collinston race, voting ran, Mayor Harper, 51; J. M. Goodnight, 22; Jack Langston, 39; and Bill Nunally, 22 in the mayor's race. For City council, W. T. Fontenot, 53 votes; Leon Langston, 56; Linzay, 91; C. L. Standard, 41; C. C. Terry, 71; Veva A. Waldrop, 69.

The old city administration was ousted in Farmerville's hard-fought race for mayor and alderman with the exception of incumbents Alderman Jake Long, who reclaimed his seat by the barest minimum of votes, and City Marshall Carl Miller.

Clyde Williams, retired oilman, defeated incumbent Mayor Troy Nolan, 479 to 354 for the headman's position. Nolan was filling the unexpired team of the late Mayor R. L. Turnage who died shortly after being elected to office.

The city marshall's post will be filled by Carl Miller, who shattered Shelby Deer's chances for the position 494 to 333.

Two incumbents were beaten out of their aldermen's seats on the five man board and the new administration will include last night's election winners Robert Ray James, 625 votes; Russell Adams, 500 votes; Johnny Wagnon, 441 votes; and W. C. McMurrian, 631 votes, plus incumbent Long with 432 votes, the low man on the totem pole of Farmerville's tops.

Out of the two precincts, defeated incumbents Herbert Waller collected 341 votes; Grayson, Odom, 336 votes. The eighth challenger for a post, Mrs. James T. Spencer, captured 425 votes.



FLOWERS BRING CHEER

Send cheer with flowers Choose gladiolus, iris, carnations, roses, mixed bouquets. Your personal message attached. Free delivery. Satisfaction guaranteed. Bouquets 3.50, 5.00, 7.50. Call FA 3-3494 Nite FA 3-5486.

Mary's Flower Shop

318 N. 2ND MONROE

Flowers by Wire Anywhere

TAX SERVICE
Open Sunday
FA 5-3690

Nearly Half A Century Of Courteous Friendly Service

ROSE MARIE REID

RMR juniors



Impossible to be a shy violet in RMR Junior's extrovert red knit! "Bandolier" mixes a roving red with bold dashes of black, fits like a kid glove—with no kidding about its way of lining up a sensational figure. Quick-drying, shape-holding Orlon® acrylic fiber with rubber, 7-13, 19.95

SILVERSTEIN'S
342 DeSiard

Nearly Half A Century Of Courteous Friendly Service

Your summer bouquet

in two vibrant tones of airy chiffon-weight summer linen.
Camellia with sherbet, white with cornflower, ecru with white, summer sky with white.
Sizes 6 to 18 and 7 to 17.



$39.98

Carlye

AS SEEN IN HARPER'S BAZAAR

FREE PARKING
Park on Any Lot in Town
Let Us Stamp Your Ticket

SILVERSTEIN'S
342 DeSiard



DEPOSIT By The 15th EARN From The 1st

Yes, always keep this in mind! If you deposit by the 15th of the month you earn from the 1st! So, if you do not have a plan of saving regularly with us, begin this week and set aside a regular amount out of your pay check. And, once again, please remember—deposit by the 15th and earn from the 1st! Every savings account is insured up to $10,000 by Federal Savings & Loan Corp., an agency of the United States Government.

4 1/2% CURRENT DIVIDEND RATE

There's No Substitute For Insured Savings

FREE PARKING!
No parking worries when you come to see us! Park free at Ouachita National Bank Parking Building!

MONROE
BUILDING & LOAN ASSOCIATION
106 St. John FA 2-4471

MINIMUM WAGE BILL

JFK Shy Votes In Demo Ranks

WASHINGTON (AP) — President Kennedy will need votes of several Republicans to win the crucial Senate fight on the minimum wage bill, administration lieutenants said Saturday.

The Senate floor battle over the legislation is expected to begin late this week, probably Thursday. Senate Democratic Leader Mike Mansfield, D-Mont., hopes to pass it by Friday night, although some of his colleagues think this is optimistic.

Both supporters and foes of the Kennedy bill to raise the minimum to $1.25 an hour and extend coverage of the law agree the key test will come on an amendment of Sen. A. S. Mike Monroney, D-Okla., to cut down the number of persons to be brought under the Wages and hours Act for the first time.

The Oklahoman is a supporter of most Kennedy proposals, but he has resisted all administration blandishments to drop this amendment.

Last August Monroney offered the same proposal when Kennedy, as the Democratic presidential nominee, was floor manager for the minimum wage bill. It was beaten 50-43.

Kennedy got that measure through the Senate but it died when the Senate and the House were unable to resolve differences in their conflicting versions.

Eight Republican senators joined with 42 Democrats to beat the Monroney amendment last year. Administration supporters say they will need at least that many GOP votes this time; they are hoping for nine or 10.

Actually the wage bill is not yet out of the Labor Committee. But that group is to consider it Tuesday and is said to be ready to clear it in one day.

The committee is expected to send to the floor the latest revised administration bill sponsored by Sen. Pat McNamara, D-Mich., who succeeded Kennedy as chairman of the Labor subcommittee dealing with labor legislation.

This bill would raise the $1 minimum wage to $1.25 in two steps and bring more than four million additional workers under the act. Several small groups were eliminated from a previous version in a bid for broader Senate support.

The House passed a much narrower bill, a product of a Republican-Southern Democratic coalition. The House version would establish a $1.15 minimum and bring about 1.2 million retail store workers under the act at a $1 minimum with no overtime pay.

The administration rests its hopes on the prospect that the Senate will pass a bill close to its recommendations and that the final compromise, in turn, will resemble that more closely than the House bill.

Two Wounded After Drawing In Pistol Duel

RALEIGH, Miss. (UPI) — A game warden and a Jasper County man drew at close range and wounded each other in a pistol battle on a game reservation near here, an officer said Saturday.

Smith County Warden Sellers B. Norris, 40, was shot in the leg and Arthur Simmons, 60, in the side when they fired at each other Friday.

Deputy Sheriff O. W. Clark of Smith County said the two had an argument. He said witnesses indicated the warden ordered Simmons off the reservation.

"Both drew about the same time and started shooting," Clark said. Clark said Simmons fired twice and Norris once.

The deputy said the matter would probably be presented to the Smith County grand jury, which meets here Monday. He said no charges or arrests had been made.

the Palace



1.89 roll

shelf lining
drawer lining

Give your shelves and drawers that decorator finish with Marvalon, the only lining material made with vinyl plastic and latex for longer wear. Checks, solids, pastels, and clever patterns for more attractive homes, easier house-keeping.

HOUSEWARES • PALACE ANNEX



APRIL SPECIAL

FOR A LIMITED TIME ONLY!

On All Cold Waves

- Styled Cut
- Cream Shampoo
- Sheen Rinse
- Styled Setting

10.95

Everything for a beautiful coiffure. Discover new flattering trends with our permanent ... especially priced now.

BEAUTY SALON • SECOND FLOOR • FA 3-7122
Call For Appointment 8:30 to 5:30

the Palace

INTRODUCTORY SPECIAL

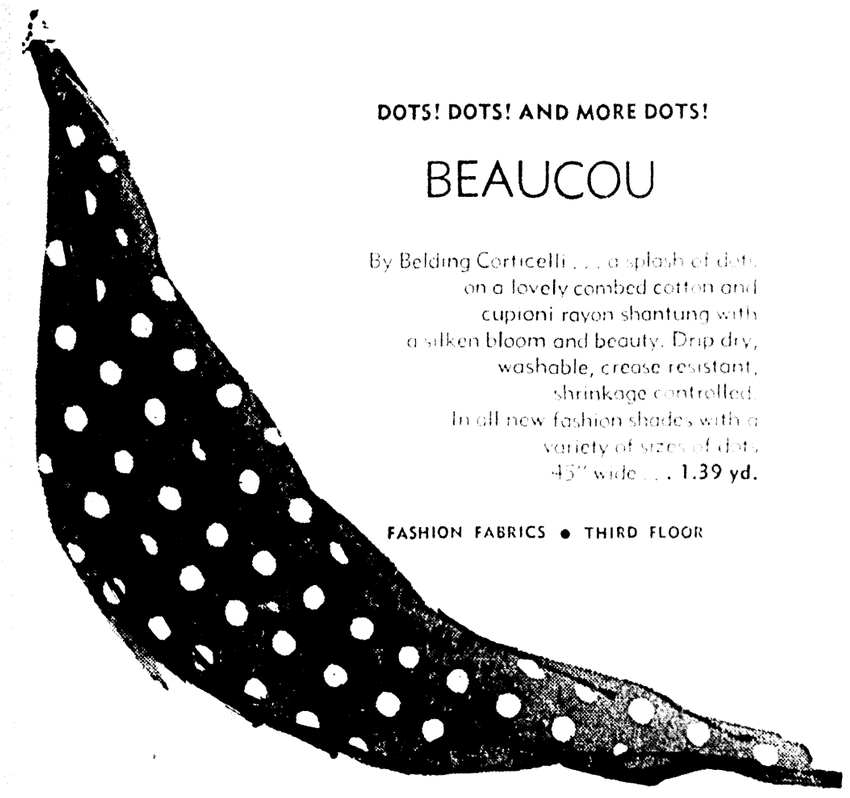
NEW! Grandeur* in HEIRLOOM* Sterling



Buy 3 teaspoons— get one FREE
Teaspoon— $4.75 each
Buy 3 table spoons —get one FREE
Table spoon— $11.00 each
Buy 3 place settings —get one FREE
4 pc. place setting $26.50 each

AND MANY MORE LOVELY PIECES TO CHOOSE FROM!
To get people acquainted with this truly beautiful, new pattern we make this special offer on both complete place settings and open stock pieces. Come in ... see Grandeur! Enjoy one of the nicest traditions in living ... a tradition worth keeping.

GIFTS • STREET FLOOR



DOTS! DOTS! AND MORE DOTS!

BEAUCOU

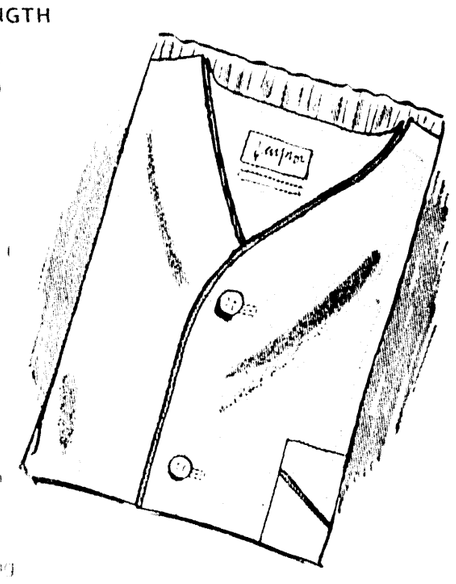
By Belding Corticelli . . . a splash of dots on a lovely combed cotton and cuprioni rayon shantung with a silken bloom and beauty. Drip dry, washable, crease resistant, shrinkage controlled. In all new fashion shades with a variety of sizes of dots. 45" wide . . . 1.39 yd.

FASHION FABRICS • THIRD FLOOR

the Palace

SHORT SLEEVE, KNEE LENGTH

PAJAMAS by Jayson 5.95



New Shipment ... just arrived. Made of [illegible] combed cotton, drip dry, with elastic waistband and button closure. In colors blue, grey, beige or green with contrasting, deep toned piping. Sizes A, B, C, D, regular.

MENS SHOP • STREET FLOOR



TWICE NICE



MERRY-GO-ROUND

APRIL 10th to 22nd!

Franciscan whitestone ware

45 PIECE SET

SALE

Now until April 22, save $10 on 45 pc. sets for eight in beautiful ceramic Franciscan dinnerware which is oven safe, dishwasher safe and color fast. Like all Franciscan Whitestone Ware has many beautiful accessory pieces available to add to your set.



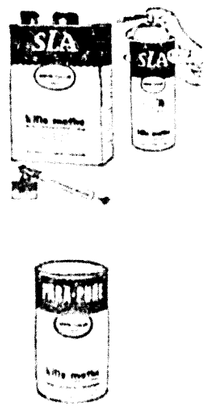
CLOUD NINE

Decorated Patterns Regular 49.95 39.95

Cloud Nine Regular 34.95 29.95

GIFTS • STREET FLOOR





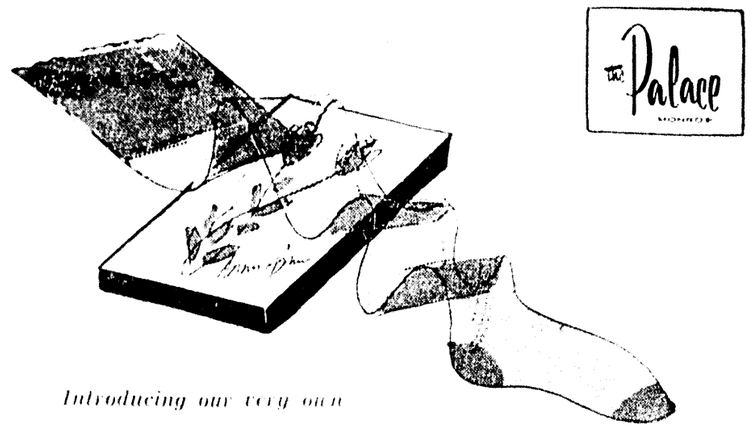
Reefer-Galler offers

Complete Moth Protection

[illegible] protect wardrobe and bag [illegible] by Reefer-Galler assure you complete protection against moths and other undesirable insects [illegible] Reefer-Galler products [illegible] exchanged [illegible] Reefer-Galler [illegible] Guarantee [illegible]

SLA CEDARIZED SPRAY	$1.39
	$2.59
	$4.29
• ROACH-FEL AEROSOL	$1.49
• MOTH-PROOFER AEROSOL	$1.79
• PRESSURIZED SLA	$1.79
• PARA-PURE	$1.98
	$2.89
• NO-MOTH	95c 2 for $1.79
	89c 3 for $2.55

HOSIERY • STREET FLOOR



Introducing our very own

AMERICAN BEAUTY SEAMLESS STOCKINGS

INTRODUCTORY PRICES

3 FOR 3.00

[illegible] Reg. $1.25 pr. Introductory price [illegible]

3 FOR 3.25

Choose from three [illegible] shades: Blondine, a breath of beige; Spice, a sunny skintone tint; Taupetone, a muted shade to wear with all your [illegible] colors. Sizes 8½ to 11, short, medium, long to assure finest fit ... proportioned in heights and width.

HOSIERY • STREET FLOOR

MINIMUM WAGE BILL

JFK Shy Votes In Demo Ranks

WASHINGTON (AP) — President Kennedy will need votes of several Republicans to win the crucial Senate fight on the minimum wage bill, administration lieutenants said Saturday.

The Senate floor battle over the legislation is expected to begin late this week, probably Thursday. Senate Democratic Leader Mike Mansfield, D-Mont., hopes to pass it by Friday night, although some of his colleagues think this is optimistic.

Both supporters and foes of the Kennedy bill to raise the minimum to $1.25 an hour and extend coverage of the law agree the key test will come on an amendment of Sen. A. S. Mike Monroney, D-Okla., to cut down the number of persons to be brought under the Wages and hours Act for the first time.

The Oklahoman is a supporter of most Kennedy proposals, but he has resisted all administration blandishments to drop this amendment.

Last August Monroney offered the same proposal when Kennedy, as the Democratic presidential nominee, was floor manager for the minimum wage bill. It was beaten 50-48.

Kennedy got that measure through the Senate but it died when the Senate and the House were unable to resolve differences in their conflicting versions.

Eight Republican senators joined with 42 Democrats to beat the Monroney amendment last year. Administration supporters say they will need at least that many GOP votes this time; they are hoping for nine or 10.

Actually the wage bill is not yet out of the Labor Committee. But that group is to consider it Tuesday and is said to be ready to clear it in one day.

The committee is expected to send to the floor the latest revised administration bill sponsored by Sen. Pat McNamara, D-Mich., who succeeded Kennedy as chairman of the Labor subcommittee dealing with labor legislation.

This bill would raise the $1 minimum wage to $1.25 in two steps and bring more than four million additional workers under the act. Several small groups were eliminated from a previous version in a bid for broader Senate support.

The House passed a much narrower bill, a product of a Republican-Southern Democratic coalition. The House version would establish a $1.15 minimum and bring about 1.2 million retail store workers under the act at a $1 minimum with no overtime pay.

The administration rests its hopes on the prospect that the Senate will pass a bill close to its recommendations and that the final compromise, in turn, will resemble that more closely than the House bill.

Two Wounded After Drawing In Pistol Duel

RALEIGH, Miss. (UPI) — A game warden and a Jasper County man drew at close range and wounded each other in a pistol battle on a game reservation near here, an officer said Saturday.

Smith County Warden Sellers B. Norris, 40, was shot in the leg and Arthur Simmons, 60, in the side when they fired at each other Friday.

Deputy Sheriff O. W. Clark of Smith County said the two had an argument. He said witnesses indicated the warden ordered Simmons off the reservation.

"Both drew about the same time and started shooting," Clark said. Clark said Simmons fired twice and Norris once.

The deputy said the matter would probably be presented to the Smith County grand jury, which meets here Monday. He said no charges or arrests had been made.



the Palace MONROE

1.89 roll

shelf lining
drawer lining

Give your shelves and drawers that decorator finish with Marvalon, the only lining material made with vinyl plastic and latex for longer wear. Checks, solids, pastels, and clever patterns for more attractive homes, easier house-keeping.

HOUSEWARES • PALACE ANNEX



APRIL SPECIAL

FOR A LIMITED TIME ONLY!

On All Cold Waves

- Styled Cut
- Cream Shampoo
- Sheen Rinse
- Styled Setting

10.95

Everything for a beautiful coiffure. Discover new shimmering beauty with our permanents, especially priced now.

BEAUTY SALON • SECOND FLOOR • FA 3-7122
Call For Appointment 8:30 to 5:30

the Palace

INTRODUCTORY SPECIAL

NEW!
Grandeur*
in
HEIRLOOM Sterling



the Palace MONROE

Buy 3 teaspoons—
get one FREE
Teaspoon—
$4.75 each
Buy 3 table spoons
—get one FREE
Table spoon—
$11.00 each
Buy 3 place settings
—get one FREE
4-pc. place setting
—$26.50 each

AND MANY MORE
LOVELY PIECES TO CHOOSE FROM!
To get people acquainted with this truly beautiful, new pattern we make this special offer on both complete place settings and open stock pieces. Come in — see Grandeur! Enjoy one of the nicest traditions in living—a tradition worth keeping.

GIFTS • STREET FLOOR



DOTS! DOTS! AND MORE DOTS!

BEAUCOU

By Belding Corticelli . . . a splash of dots on a lovely combed cotton and cupioni rayon shantung with a silken bloom and beauty. Drip dry, washable, crease resistant, shrinkage controlled. In all new fashion shades with a variety of sizes of dots 45" wide . . . 1.39 yd.

FASHION FABRICS • THIRD FLOOR

the Palace

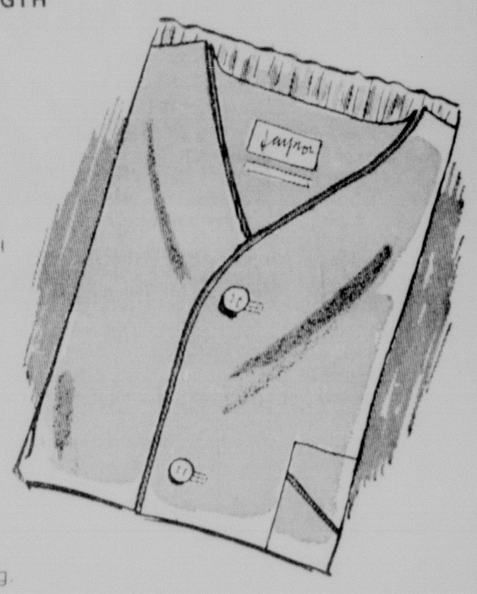
SHORT SLEEVE, KNEE LENGTH

PAJAMAS

by

Jayson

5.95

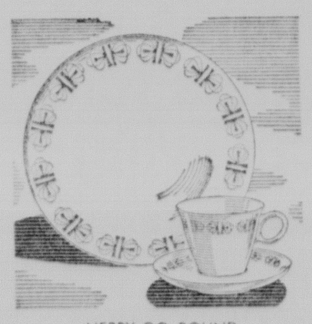


New Shipment . . . just arrived. Made of 100% combed cotton, drip dry, with elastic waistband and button closure. In colors blue, grey, beige or green with contrasting, deep toned piping. Sizes A, B, C, D, regulars.

MENS SHOP • STREET FLOOR



TWICE NICE



MERRY-GO-ROUND



CLOUD NINE

APRIL 10th to 22nd!

Franciscan
whitestone ware

45 PIECE SET

SALE

Now until April 22, save $10.00 on 45 pc. sets for eight on beautiful ceramic Franciscan dinnerware which is oven safe, dishwasher safe and color fast. Like all Franciscan Whitestone Ware has many beautiful accessory pieces available to add to your set.

Decorated Patterns
Regular 49.95 39.95

Cloud Nine
Regular 34.95 29.95

GIFTS • STREET FLOOR



Reefer-Galler offers

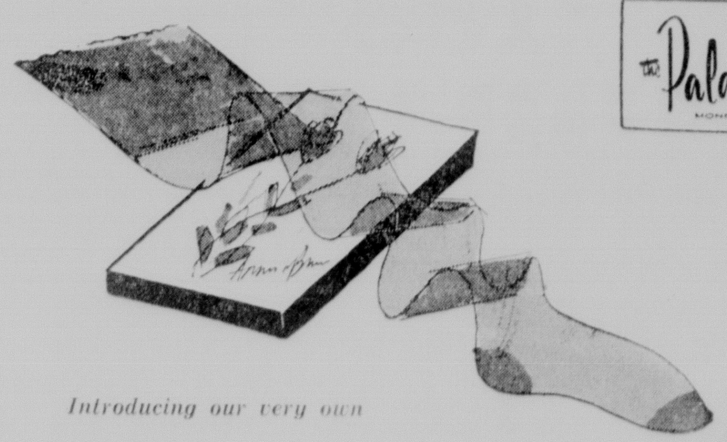
Complete Moth Protection

These potent invisible vapors and long-lasting crystals by Reefer-Galler assure you complete protection from moths and other undesireable crawling insects . . . leave no clinging odor . . . prevent mildew . . . overcome musty odors in garments.

SLA CEDARIZED SPRAY . . . kills all moth and carpet beetle
Quart . . . $1.39
Half Gallon . . . $2.59
Gallon . . . $4.29
• ROACH-FEL AEROSOL . . kills ants, roaches and other crawling insects, 12 oz. $1.49
• MOTH-PROOFER AEROSOL . . . . protects woolens for a full year 12 oz. $1.79
• PRESSURIZED SLA cedarized spray with push-button convenience 14 oz. $1.79
• PARA-PURE nugget crystals protect clothes and blankets packed away 3 lbs. $1.98
5 lbs . . . $2.89
• NO-MOTH, potent invisible vapor for your closets, kills moths, eggs and larvae.
Complete . . . 95c . . . 2 for $1.79
Refill . . . 89c . . . 3 for $2.55

HOSIERY • STREET FLOOR

the Palace MONROE



Introducing our very own

AMERICAN BEAUTY
SEAMLESS STOCKINGS

INTRODUCTORY PRICES

Style A . . . Seamless Sheer with heel and toe reinforced for extra wear. Regular $1.15 pr. Introductory price . . . 3 FOR 3.00

Style B . . . Seamless Demitoe Sheer with a shadow of strengthening at toe. Reg. $1.25 pr. Introductory price . . . 3 FOR 3.25

Choose from three '61 spring shades: Blondine, a breath of beige; Spice, a sunny skintone tint; Taupetone, a muted shade to wear with all your deep colors. Sizes 8½ to 11, short, medium, long to assure finest fit . . . proportioned in heights and width.

HOSIERY • STREET FLOOR

CALLS ON KENNEDY

Helen Keller Adds To Lengthy Record

WASHINGTON (AP) — Helen Keller called on President Kennedy Saturday — adding to her record of having visited every president since Grover Cleveland.

The 80-year old woman, who conquered blindness and deafness to become a world leader on behalf of the handicapped, was ushered into the President's office only minutes after British Prime Minister Harold Macmillan had left.

Speaking in the voice she learned to use through arduous lessons as a child, Miss Keller asked Kennedy to "send a kiss to Caroline," his 3-year old daughter.

The spry, stylishly dressed octogenarian expressed regret that she was unable to meet the President's wife, Jacqueline.

Kennedy explained that his wife was at their Middleburg, Va. home for the weekend.

Kennedy remarks were related to Miss Keller through the finger tapping system she has worked out with her companion, Evelyn Seide.

When Miss Keller said she had visited all the presidents since Cleveland, Kennedy told her the huge desk at which they were sitting was a gift to Cleveland from Britain's Queen Victoria.

Then, taking her hand, the President led her fingers gently over the rich carvings on the desk so she could "see" it.

Miss Keller, who was accompanied by officials of the American Foundation for the Blind, Inc., and Lions Internation, is in Washington to receive a humanitarian award from the Lions organization.

Weather Bureau Orders Small Craft Warnings

NEW ORLEANS (AP) — The Weather Bureau Saturday night ordered small craft warnings extended along the Gulf of Mexico east of Morgan City to western Florida.

The bureau said:

"Hoist small craft warnings 8 p.m. from Morgan City, La., to Apalachicola, Fla., for increasing southerly winds, becoming 20-30 knots by early Sunday and shifting to southerly 20-30 knots Sunday.

"Scattered thunder showers west portion Saturday night and East portion Sunday."

Small craft warnings were hoisted earlier in the day from Port Arthur, Tex., to Morgan City.

Rainach Says Convention Not Needed

BATON ROUGE (AP) — Former Sen. William Rainach, a longtime segregation voice, said Saturday the legislature already has constitutional power to use public school funds for private education.

Current leaders in efforts to block spread of school integration in Louisiana, including some of Gov. Jimmie H. Davis' key men, said recently it would be necessary to have a limited constitutional convention for quick provisions assuring use of dedicated public school funds for any private school cooperatives set up by the people.

While talk of a limited convention apparently has been fading, the strategists have not given up seeking one some time after the May fiscal legislature.

Rainach said in an interview at Homer, "I don't see that the legislature needs a constitutional convention or any amendment to the constitution to transfer dedicated funds from public schools to private education."

Rainach, chairman of the joint legislative committee on segregation until he stepped out to run for Governor in 1960, said the legislature "already has this power. It was conferred by constitutional amendment No. 2, adopted in the 1958 general election. The language is clear and specific."

He said the amendment gave the legislature full authority to make provisions for "financial assistance to students attending private, nonsectarian, elementary or secondary schools."

"The legislature," he continued, "may make these provisions 'out of any monies or funds presently or hereafter dedicated or devoted to public schools or public education by this constitution or by statute, anything in this constitution to the contrary notwithstanding.'"

Davis Postpones Statewide Talk Until April 19

BATON ROUGE (AP) — Gov. Jimmie H. Davis said Saturday he will postpone his April 12 television talk on proposed extra medical care for the aged until April 19.

At that time, with free public service time, he will expand his planned remarks into a 15-minute report on state affairs.

He had planned a brief talk on new welfare programs, under new federal aid, calling for direct medical vendor payments to old age assistance recipients.

However, Davis said, there have been "significant developments in the fields of industrial development, highways and other functions of major state government departments, which I feel are of interest to the people of the state."

His talk will fall on the eve of the all-important state mineral board leasing, when the fiscal officers will concentrate closely on money collected.

Holmes Service Slated Monday

Mrs. Lelalia Holmes, 85, died Saturday at a local convalescent home following an illness of several months.

Funeral services will be held Monday at the Lee Funeral Home of Winona, Miss., with interment in Bethlehem Cemetery near Winona.

Survivors include three grandchildren.

She was a member of the Bethlehem, Miss., Methodist Church and a native of Winona. She had lived here three years.

Local arrangements were under the direction of Mulhearn's Funeral home in Monroe.



WILLIAM C. THOMAS, 47, of Fort Myers, Fla., a U.S. Federal Aviation Agency employe, was injured by a terrorist grenade in Saigon, South Viet Nam. He suffered injury to his left eye and lacerations about the face. The incident, which occurred near the presidential palace, aroused fears of a Communist pre-election terror campaign in the capital. (AP Wirephoto)

7 Injured In Accidents On Saturday

A total of seven persons suffered injuries, none serious, in four separate accidents in and around the Twin Cities Saturday.

Seven year old William Paul of 105 Catalpa Street, a passenger in a vehicle driven by Sidney A. Accardo, 32 of the same address, was injured when an automobile ran into the path of their car.

The accident occurred at Catalpa and Oaks Street intersection at 5:56 p.m. when Kiwanis Bonds, 40 of 2714 Lee Ave., going west on Oak street which is one way going east, ran into the intersection of the Accardo vehicle that was traveling north on Catalpa, police said.

Police arrested Boad and charged him with reckless driving, driving while under the influence of intoxicating beverages, damage to city property in the amount of $50 and driving down a one-way street the wrong way. Bond's vehicle slammed into a parking meter, knocking it down. He was held in lieu of a $521 bond.

Earlier in the day, Joseph A. Battaglia Jr., 14 of 311 South Third Street, Monroe, suffered a broken arm when the car he was riding in was involved in an accident on the Milhaven Road.

The boy was riding in a car driven by Joe Battaglia, 38 of 503 Morris street, Monroe, which was traveling west on the Milhaven road. Battaglia told officers that a car driven by Negro Henry Stewart, 23 of Route One, Monroe, pulled into the Milhaven Road from Nutland Lane in front of him.

Battaglia applied his brakes to avoid hitting the Negro, slid sideways in the road, striking the Negro car's rear and meeting another vehicle headon.

Mrs. Claudia Thomason, 28 of 416 South 10th St., Monroe, was taken to the hospital for observation. She was the driver of the car that Battaglia met head on. Mrs. Thomason's husband, James, 27 of the same address, was also taken to the hospital for x-rays. Their two children riding in the car with them were uninjured.

Stewart was charged with failure to yield right - of - way and Battaglia with reckless driving.

In another accident at the Grammont - South Grand Street intersection at 3:45 p.m., drivers of the two vehicles were taken to the hospital, x-rayed, treated and released.

Mrs. Dorothy M. Day, 28 of 1103 Evergreen, West Monroe, was traveling south on South Grand street, attempting to make a left turn onto Grammont street when her car was struck by one driven by Mrs. Katie B. McBroom, 63 of 811 St. John street, Monroe.

Mrs. McBroom was traveling north on South Grand Street. The accident report stated that Mrs. McBroom said she looked at the traffic light located at this intersection as she entered the crossing and it was on caution. As she started on through the light, Mrs. Day, who said she had stopped in the left turn lane waiting for traffic to clear and the light to turn red, made a left turn onto Grammont street. No charges were made.

In West Monroe, Gay B. May, 20 of Shady Oas Drive, West Monroe was taken to a private doctor when she was thrown from the vehicle she was driving after it was involved in an accident.

The May girl, traveling north on Trenton street, said she approached the intersection of Bridge and Trenton at 3:20 p.m., applied her brakes and slid sideways.

Pearl Fowler Chatham of 101 Ridgeway Drive, West Monroe, said that she began to make a left turn onto Bridge street in front of the May car just as the girl applied her brakes. The May vehicle struck the front fender of the other car.

Both drivers were charged with reckless driving.

Texas Legion Chief Lauds Birch Group

AUSTIN, Tex. (AP)—The commander of the Texas department of the American Legion said Saturday the work of the John Birch Society "is effective and directed for the right purpose."

Pete E. Turner of Midland spoke before the Texas legion department's Committee on Countersubversive Activities. The committee will recommend to the Texas legion's executive committee here Sunday an official position on the John Birch Society. A final decision will come from the executive committee.

"I am not asking that the American Legion make a blanket endorsement of the John Birch Society," Turner said. He added he hopes the committee will point out "the attacks on the John Birch Society is a part of a conspiracy that began in Moscow."

Robert Welch, the former Boston candy manufacturer who heads the society, was invited either to appear at Saturday's meeting or to answer by mail a legion questionnaire on the society's work. Welch neither appeared nor answered the questionnaire.

Turner said the society's "design, its purpose is good." He said the American press, which in recent weeks has been critical of the three-year-old conservative society, lifted from a West Coast Communist publication, "a story attacking the John Birch Society, without there being a voice raised from the society to point out the truth."

Tornadoes Hit Parts Of Texas

By United Press International

Tornadoes ravaged parts of Texas and Oklahoma Saturday while two - foot snows smothered parts of the Rockies and Central Plains and dust storms chocked New Mexico.

At least three tornadoes touched down near Wichita Falls, Tex., injuring two persons. Seven persons died in Texas traffic accidents blamed on the weather. In the worst of the highway collisions, four persons were killed on a rain-slick road near Tyler. A plane was destroyed at an airport near Wichita Falls and hail and 90-mile winds shredded power lines.

FOR OVER YEAR

Husband Locks Up Mother, Children

DODGE CITY, Kan. (AP)—The pale young mother, leading her son, 4, and carrying an infant daughter, walked wearily into Dodge City police headquarters Saturday.

"I can't take it any more and keep my mind," she said, then told her story to officers.

She identified herself as Mrs. Gary Herbert, 21. Her 23-year-old husband, she said, had kept her and the children locked in the house for more than a year.

He released her only to be taken to the hospital six months ago to have the baby. Once every several weeks, she said, he would take the family for a drive.

Otherwise, when he went to work at the gas station he operates, Herbert would have her triple-padlock the front door from the inside and slip him the keys through a slot. Upon his return, Herbert would pass the keys to her and she would unlock the padlocks for him. The back door and the windows of the house were nailed shut.

Saturday, she got up enough nerve to break out and shattered the bathroom window. She lowered the boy out, handed him the baby then crawled through herself.

Herbert was charged with assault and battery, and jailed. He refused to comment on his wife's complaint.

Norman Abbey, city-county juvenile officer, said a check of the house corroborated Mrs. Herbert's story to that extent.

"She and the children even had a pason pallor," he said.

Shirley Oakes Becomes Bride

WASHINGTON (AP)—President Kennedy Saturday signed a bill authorizing him to reorganize the executive branch of the government.

The bill, on Kennedy's top priority list of legislation revives the Reorganization Act of 1949 which lapsed two years ago. It authorizes the President to submit organization plans to Congress and lets them go into effect unless vetoed by either the House or Senate within 60 days.

Kennedy is reported to be planning the creation of a new Cabinet-level Department of Urban Affairs; he could use the authority given him by Congress to do so.

The new act will expire June 1, 1963.

Churchill Sails For New York

PALM BEACH, Fla. (UPI) — Sir Winston Churchill sailed from here aboard the lavish yacht "Christina" late Saturday for a leisurely voyage to New York where he planned to board a plane for London.

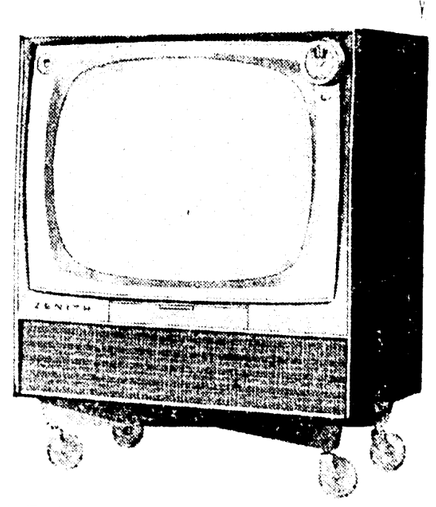
Sir Winston, who came ashore Friday for a brief visit, remained aboard the 320-foot yacht Saturday. The Christina is owned by Greek shipping magnage Aristotle Onassis.

Onassis, long-time friend and admirer of the 86 - year - old Churchill, came here Friday to put his two children ashore to fly back to school in Paris.

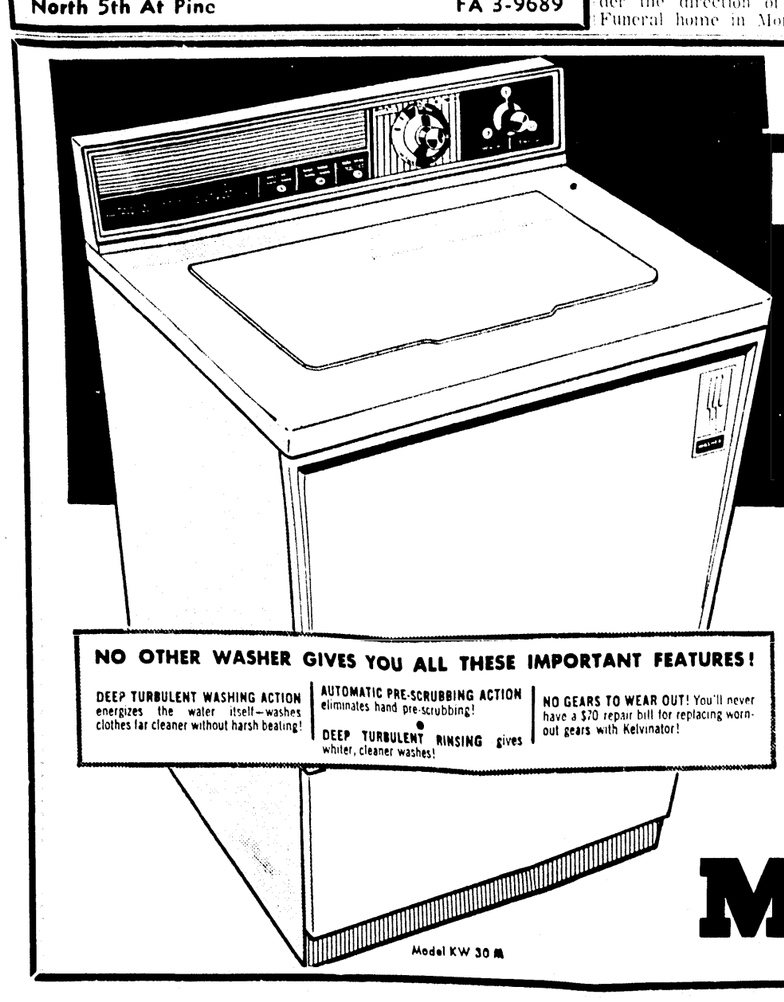
Onassis said the voyage up the East Coast to New York probably would take two or three days. He said it was uncertain whether the Christina would put in at any other port along the way.

For Sale or Lease
2600 South Grand Street, Brick Building 60 by 120 Ft. Large ground area. Will remodel to suit tenant with satisfactory lease.
G. T. Frazer
Pho. FA 2-5176
521 Trenton St. West Monroe, La.

THIS WEEK'S
SPECIAL
1961 Model L 2304
BIG 21" TABLE MODEL
with matching Base
ZENITH TV
Model 2304

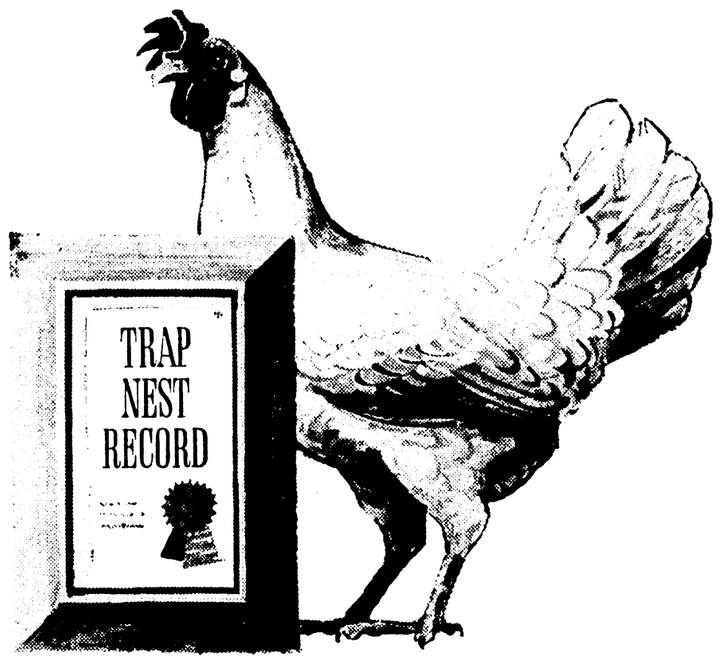


Zenith T.V.'s First in Sales... Service Saver Chassis Hand Wired Circuit Power Transformer
ONLY $188.77
HADDAD
Hardware & Appliances
North 5th At Pine FA 3-9689

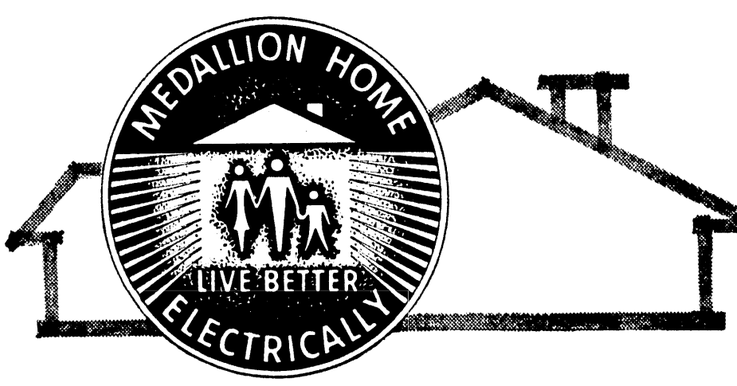


NO MONEY DOWN
KELVINATOR
with Deep Turbulent
WASHING ACTION
and special
WASH-WEAR CYCLE
NO OTHER WASHER GIVES YOU ALL THESE IMPORTANT FEATURES!
DEEP TURBULENT WASHING ACTION energizes the water itself—washes clothes far cleaner without harsh beating!
AUTOMATIC PRE-SCRUBBING ACTION eliminates hand pre-scrubbing!
DEEP TURBULENT RINSING gives whiter, cleaner washes!
NO GEARS TO WEAR OUT! You'll never have a $70 repair bill for replacing worn-out gears with Kelvinator!
Model KW 30 M
Only $2.00 A WEEK BUYS THIS
Automatic Lint Filter • Multi-Cycle Washing • Choice of Wash and Rinse Temperatures • Lifetime Rust-Proof Porcelain Top, Lid and Wash Tub
COME IN! SEE HOW KELVINATOR GIVES
HEAVY-DUTY WASHING
So Gentle It Won't Tear A Paper Napkin!
MASSEY'S SERVICE CENTER
801 JACKSON DIAL FA 3-6616

IMCA CHAMPIONSHIP
PELICAN 200
STOCK CAR AUTO RACES
NEW MODEL CARS ★ STAR DRIVERS
WORLD'S MOST THRILLING SPORT!
SHREVEPORT
LA. STATE FAIRGROUNDS
APR. Sunday 2:00 pm 16
THE SOUTH'S FINEST 1/2 MILE TRACK
FAMOUS RACING STARS
1961 MODEL CARS
TICKETS AVAILABLE NOW
HARBUCKS SPORTING GOODS INC. 302 TEXAS AVE. SHREVEPORT, LA.
RESERVED COVERED GRANDSTAND—$3.00
GEN. ADM. ADULT—2.00 CHILD—50c



This Plaque stands for a winner-



This Medallion stands for the three essentials for modern electrical living-

1. **The Housepower wiring** you need to run all the modern electric servants which add to your comfort and convenience.
2. **Flameless electric range** plus at least three of these: electric dryer, refrigerator, freezer, washer, dishwasher, disposer, water heater, bath heater, and air conditioning.
3. **Light for Living** to keep your home looking its best — and also protect the precious eyesight of your loved ones.

Look for this medallion...
It means a home has met the high standards of modern electrical living.
Your home is the biggest investment you will ever make. Protect it—a Medallion Home will be modern—electrically—for years to come!

Louisiana Power & Light Company
"Helping Build Louisiana"

CALLS ON KENNEDY

Helen Keller Adds To Lengthy Record

WASHINGTON (AP) — Helen Keller called on President Kennedy Saturday — adding to her record of having visited every president since Grover Cleveland.

The 80-year old woman, who conquered blindness and deafness to become a world leader on behalf of the handicapped, was ushered into the President's office only minutes after British Prime Minister Harold Macmillan had left.

Speaking in the voice she learned to use through arduous lessons as a child, Miss Keller asked Kennedy to "send a kiss to Caroline," his 3-year old daughter.

The spry, stylishly dressed octogenarian expressed regrets that she was unable to meet the President's wife, Jacqueline.

Kennedy explained that his wife was at their Middleburg, Va. home for the weekend.

Kennedy remarks were related to Miss Keller through the finger-tapping system she has worked out with her companion, Evelyn Seide.

When Miss Keller said she had visited all the presidents since Cleveland, Kennedy told her the huge desk at which they were sitting was a gift to Cleveland from Britain's Queen Victoria.

Then, taking her hand, the President led her fingers gently over the rich carvings on the desk so she could "see" it.

Miss Keller, who was accompanied by officials of the American Foundation for the Blind, Inc., and Lions Internation, is in Washington to receive a humanitarian award from the Lions organization.

Weather Bureau Orders Small Craft Warnings

NEW ORLEANS (AP) — The Weather Bureau Saturday night ordered small craft warnings extended along the Gulf of Mexico east of Morgan City to western Florida.

The bureau said:

"Hoist small craft warnings 8 p.m. from Morgan City, La., to Apalachicola, Fla., for increasing southerly winds, becoming 20-30 knots by early Sunday and shifting to northerly 20-30 knots Sunday.

"Scattered thundershowers west portion Saturday night and East portion Sunday."

Small craft warnings were hoisted earlier in the day from Port Arthur, Tex., to Morgan City.

For Sale or Lease

2600 South Grand Street, Brick Building 60 by 120 Ft. Large ground area. Will remodel to suit tenant with satisfactory lease.

G. T. Frazer

Pho FA 2-5176

521 Trenton St. West Monroe, La

THIS WEEK'S

SPECIAL

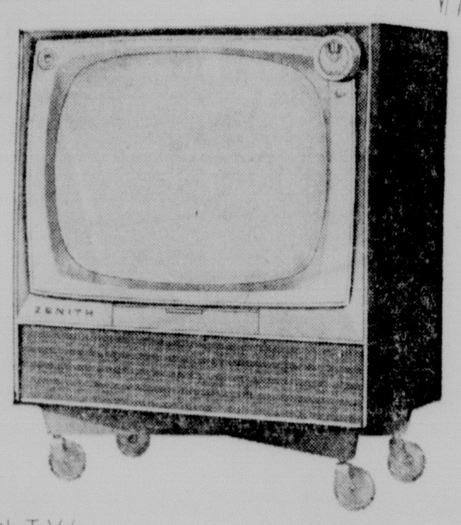
1961 Model L 2304

BIG 21" TABLE MODEL

with matching Base

ZENITH TV

Model 2304



Zenith T.V.'s First in Sales . . . Service Saver Chassis Hand Wired Circuit Power Transformer

ONLY

$188.77

HADDAD

Hardware & Appliances

North 5th At Pine FA 3-9689

Rainach Says Convention Not Needed

BATON ROUGE (AP) — Former Sen. William Rainach, a longtime segregation voice, said Saturday the legislature already has constitutional power to use public school funds for private education.

Current leaders in efforts to block spread of school integration in Louisiana, including some of Gov. Jimmie H. Davis' key men, said recently it would be necessary to have a limited constitutional convention for quick provisions assuring use of dedicated public school funds for any private school cooperatives set up by the people.

While talk of a limited convention apparently has been fading, the strategists have not given up seeking one some time after the May fiscal legislature.

Rainach said in an interview, at Homer, "I don't see that the legislature needs a constitutional convention or any amendment to the constitution to transfer dedicated funds from public schools to private education."

Rainach, chairman of the joint legislative committee on segregation until he stepped out to run for governor in 1960, said the legislature "already has this power. It was conferred by constitutional amendment No. 2, adopted in the 1958 general election. The language is clear and specific."

He said the amendment gave the legislature full authority to make provisions for "financial assistance to students attending private, nonsectarian, elementary or secondary schools."

"The legislature," he continued, "may make these provisions 'out of any monies or funds presently or hereafter dedicated or devoted to public schools or public education—by this constitution or by statute, anything in this constitution to the contrary notwithstanding."

Davis Postpones Statewide Talk Until April 19

BATON ROUGE (AP) — Gov. Jimmie H. Davis said Saturday he will postpone his April 12 television talk on proposed extra medical care for the aged until April 19.

At that time, with free public service time, he will expand his planned remarks into a 15-minute report on state affairs.

He had planned a brief talk on new welfare programs, under new federal aid, calling for direct medical vendor payments to old age assistance recipients.

However, Davis said, there have been "significant developments in the fields of industrial development, highways and other functions of major state government departments, which I feel are of interest to the people of the state."

His talk will fall on the eve of the all-important state mineral board leasing, when the fiscal officers will concentrate closely on money collected.

Holmes Service Slated Monday

Mrs. Lelalia Holmes, 85, died Saturday at a local convalescent home following an illness of several months.

Funeral services will be held Monday at the Lee Funeral Home of Winona, Miss., with interment in Bethlehem Cemetery near Winona.

Survivors include three grandchildren.

She was a member of the Bethlehem, Miss., Methodist Church and a native of Winona. She had lived here three years.

Local arrangements were under the direction of Mulhearn's Funeral home in Monroe.



WILLIAM C. THOMAS, 47, of Fort Myers, Fla., a U.S. Federal Aviation Agency employe, was injured by a terrorist grenade in Saigon, South Viet Nam. He suffered injury to his left eye and lacerations about the face. The incident, which occurred near the presidential palace, aroused fears of a Communist pre-election terror campaign in the capital. (AP Wirephoto)

7 Injured In Accidents On Saturday

A total of seven persons suffered injuries, none serious, in four separate accidents in and around the Twin Cities Saturday.

Seven year old William Paul of 405 Catalpa Street, a passenger in a vehicle driven by Sidney A. Accardo, 32 of the same address, was injured when an automobile ran into the path of their car.

The accident occurred at Catalpa and Oaks Street intersection at 5:56 p.m. when Kiwanis Bonds, 40 of 2714 Lee Ave., going west on Oak street which is one way going east, ran into the intersection of the Accardo vehicle that was traveling north on Catalpa, police said.

Police arrested Bond and charged him with reckless driving, driving while under the influence of intoxicating beverages, damage to city property in the amount of $50 and driving down a one-way street the wrong way. Bond's vehicle slammed into a parking meter, knocking it down. He was held in lieu of a $521 bond.

Earlier in the day, Joseph A. Battaglia Jr., 14 of 314 South Third Street, Monroe, suffered a broken arm when the car he was riding in was involved in an accident on the Milhaven Road.

The boy was riding in a car driven by Joe Battaglia, 38 of 503 Morris street, Monroe, which was traveling west on the Milhaven road. Battaglia told officers that a car driven by Negro Henry Stewart, 23 of Route One, Monroe, pulled into the Milhaven Road from Nutland Lane in front of him.

Battaglia applied his brakes to avoid hitting the Negro, slid sideways in the road, striking the Negro car's rear and meeting another vehicle headon.

Mrs. Claudia, Thomason, 28 of 416 South 10th St., Monroe, was taken to the hospital for observation. She was the driver of the car that Battaglia met head on. Mrs. Thomason's husband, James, 27 of the same address, was also taken to the hospital for x-rays. Their two children riding in the car with them were uninjured.

Stewart was charged with failure to yield right - of - way and Battaglia with reckless driving.

In another accident at the Grammont - South Grand Street intersection at 3:45 p.m., drivers of the two vehicles were taken to the hospital, x-rayed, treated and released.

Mrs. Dorothy M. Day, 28 of 1103 Evergreen, West Monroe, was traveling south on South Grand street, attempting to make a left turn onto Grammont street when her car was struck by one driven by Mrs. Katie B. McBroom, 63 of 811 St. John street, Monroe.

Mrs. McBroom was traveling north on South Grand Street. The accident report stated that Mrs. McBroom said she looked at the traffic light located at this intersection as she entered the crossing and it was on caution. As she started on through the light, Mrs. Day, who said she had stopped in the left turn lane waiting for traffic to clear and the light to turn red, made a left turn onto Grammont street. No charges were made.

In West Monroe, Gay B. May, 20 of Shady Oas Drive, West Monroe was taken to a private doctor when she was thrown from the vehicle she was driving after it was involved in an accident.

The May girl, traveling north on Trenton street, said she approached the intersection of Bridge and Trenton at 3:20 p.m., applied her brakes and slid sideways.

Pearl Fowler Chatham of 101 Ridgeway Drive, West Monroe, said that she began to make a left turn onto Bridge street in front of the May car just as the girl applied her brakes. The May vehicle struck the front fender of the other car.

Both drivers were charged with reckless driving.

Texas Legion Chief Lauds Birch Group

AUSTIN, Tex. (AP)—The commander of the Texas department of the American Legion said Saturday the work of the John Birch Society "is effective and directed for the right purpose."

Pete E. Turner of Midland spoke before the Texas legion department's Committee on Countersubversive Activities. The committee will recommend to the Texas legion's executive committee here Sunday an official position on the John Birch Society. A final decision will come from the executive committee.

"I am not asking that the American Legion make a blanket endorsement of the John Birch Society," Turner said. He added he hopes the committee will point out "the attacks on the John Birch Society is a part of a conspiracy that began in Moscow."

Robert Welch, the former Boston candy manufacturer who heads the society, was invited either to appear at Saturday's meeting or to answer by mail a legion questionnaire on the society's work. Welch neither appeared nor answered the questionnaire.

Turner said the society's "design, its purpose is good." He said the American press, which in recent weeks has been critical of the three-year-old conservative society, lifted from a West Coast Communist publication, "a story attacking the John Birch Society, without there being a voice raised from the society to point out the truth."

Tornadoes Hit Parts Of Texas

By United Press International

Tornadoes ravaged parts of Texas and Oklahoma Saturday while two - foot snows smothered parts of the Rockies and Central Plains and dust storms chocked New Mexico.

At least three tornadoes touched down near Wichita Falls, Tex., injuring two persons. Seven persons died in Texas traffic accidents blamed on the weather. In the worst of the highway collisions, four persons were killed on a rain-slick road near Tyler. A plane was destroyed at an airport near Wichita Falls and hail and 90-mile winds shredded power lines.

FOR OVER YEAR

Husband Locks Up Mother, Children

DODGE CITY, Kan. (AP)—The pale young mother, leading her son, 4, and carrying an infant daughter, walked wearily into Dodge City police headquarters Saturday.

"I can't take it any more and keep my mind," she said, then told her story to officers.

She identified herself as Mrs. Gary Herbert, 21. Her 23-year-old husband, she said, had kept her and the children locked in the house for more than a year.

He released her only to be taken to the hospital six months ago to have the baby. Once every several weeks, she said, he would take the family for a drive.

Otherwise, when he went to work at the gas station he operates, Herbert would have her triple-padlock the front door from the inside and slip him the keys through a slot. Upon his return, Herbert would pass the keys to her and she would unlock the padlocks for him. The back door and the windows of the house were nailed shut.

Saturday, she got up enough nerve to break out and shattered the bathroom window. She lowered the boy out, handed him the baby then crawled through herself.

Herbert was charged with assault and battery, and jailed. He refused to comment on his wife's complaint.

Norman Abbey, city-county juvenile officer, said a check of the house corroborated Mrs. Herbert's story to that extent.

"She and the children even had prison pallor," he said.

Shirley Oakes Becomes Bride

WASHINGTON (AP)—President Kennedy Saturday signed a bill authorizing him to reorganize the executive branch of the government.

The bill, on Kennedy's top priority list of legislation revives the Reorganization Act of 1949 which lapsed two years ago. It authorizes the President to submit organization plans to Congress and lets them go into effect unless vetoed by either the House or Senate within 60 days.

Kennedy is reported to be planning the creation of a new Cabinet-level Department of Urban Affairs; he could use the authority given him by Congress to do so.

The new act will expire June 1, 1963.

Churchill Sails For New York

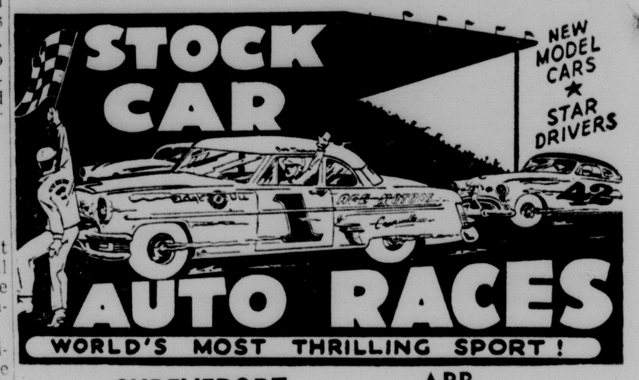
PALM BEACH, Fla. (UPI) — Sir Winston Churchill sailed from here aboard the lavish yacht "Christina" late Saturday for a leisurely voyage to New York where he planned to board a plane for London.

Sir Winston, who came ashore Friday for a brief visit, remained aboard the 320-foot yacht Saturday. The Christina is owned by Greek shipping magnage Aristotle Onass.s.

Onassis, long-time friend and admirer of the 86 - year - old Churchill, came here Friday to put his two children ashore to fly back to school in Paris.

Onassis said the voyage up the East Coast to New York probably would take two or three days. He said it was uncertain whether the Christina would put in at any other port along the way.

IMCA CHAMPIONSHIP PELICAN 200



SHREVEPORT LA. STATE FAIRGROUNDS

APR. Sunday 2:00 pm **16**

THE SOUTH'S FINEST 1/2 MILE TRACK

FAMOUS RACING STARS

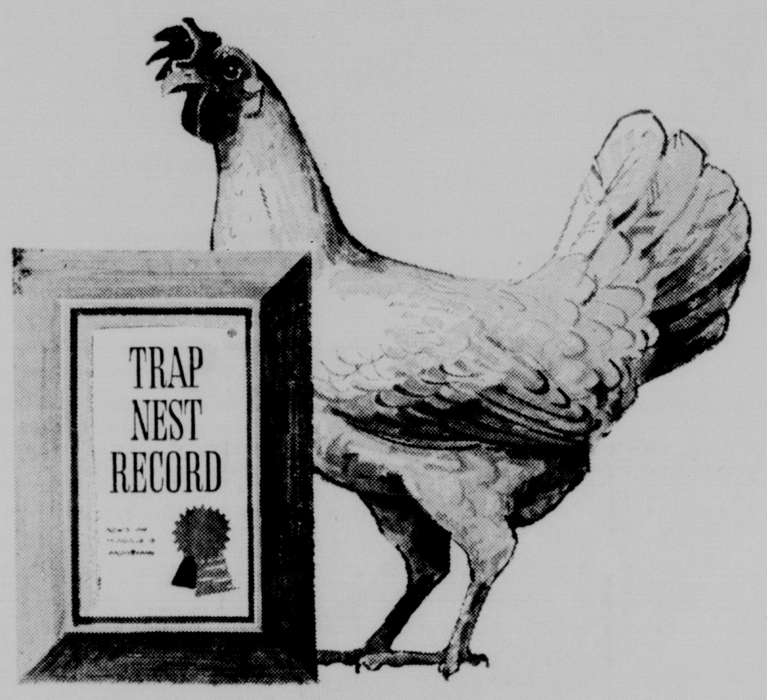
1961 MODEL CARS

TICKETS AVAILABLE NOW

HARBUCKS SPORTING GOODS INC. 302 TEXAS AVE. SHREVEPORT, LA.

RESERVED COVERED GRANDSTAND—$3.00

GEN. ADM. ADULT—2.00 CHILD—50c



This Plaque stands for a winner-



This Medallion stands for the three essentials for modern electrical living-

1. **The Housepower wiring** you need to run all the modern electric servants which add to your comfort and convenience.

2. **Flameless electric range** plus at least three of these: electric dryer, refrigerator, freezer, washer, dishwasher, disposer, water heater, bath heater, and air conditioning.

3. **Light for Living** to keep your home looking its best — and also protect the precious eyesight of your loved ones.

Look for this medallion . . .

It means a home has met the high standards of modern electrical living.

Your home is the biggest investment you will ever make. Protect it—a Medallion Home will be modern—electrically—for years to come!

Louisiana Power & Light Company

"Helping Build Louisiana"



NO MONEY DOWN

KELVINATOR

with **Deep Turbulent**

WASHING ACTION

and special

WASH-WEAR CYCLE

NO OTHER WASHER GIVES YOU ALL THESE IMPORTANT FEATURES!

DEEP TURBULENT WASHING ACTION energizes the water itself—washes clothes far cleaner without harsh beating!

AUTOMATIC PRE-SCRUBBING ACTION eliminates hand pre-scrubbing!

DEEP TURBULENT RINSING gives whiter, cleaner washes!

NO GEARS TO WEAR OUT! You'll never have a $70 repair bill for replacing worn-out gears with Kelvinator!

Model KW 30

Only **$2.00** A WEEK BUYS THIS

Automatic Lint Filter • Multi-Cycle Washing • Choice of Wash and Rinse Temperatures • Lifetime Rust-Proof Porcelain Top, Lid and Wash Tub

COME IN! SEE HOW KELVINATOR GIVES HEAVY-DUTY WASHING

So Gentle It Won't Tear A Paper Napkin!

MASSEY'S SERVICE CENTER

801 JACKSON DIAL FA 3-6616

ARCHEOLOGISTS UNCOVER

Family Skeltons In Boeuf Bottom

By JANICE CLARK
Staff Correspondent

CROSSETT (Special) — Men went back in time 600 years a few days ago as they skimmed black soil off the skeletons of a family of three who lay buried in the Boeuf River bottom near Bonita, La.

A young mother, not yet 18 years old when she died, cradled her baby in her arms, its head resting on her cheek, as they were wrapped together and buried long before Columbus dreamed of a new route to India.

Nearby lay a tall young man, his knees drawn up, his hands held under his thighs as he had been tightly bound in skins and buried beside his young squaw and little child.

The family that lived in what was to become northeast Louisiana had probably died of malaria, typhoid, or some plague which killed all three within a matter of hours or days.

They lay undisturbed for perhaps six centuries, while generations of their people continued to live on the nearby mounds — before white man had come along to name the bronze - skinned people "Indians."

They continued to rest beneath the soft tread of those white men and boys who slipped away from plowing in nearby fields for an hour or two of fishing in the remnant of the old river bed which formed a lake near their grave.

It was not until a few years ago that the earth around the buried family shuddered, and was ripped open as a new road was built along the old river bed.

Bulldozers that came to scoop out drainage ditches beside the road clawed their way over the ancient burial, and the skeletal head of the father was shattered.

As the earth shuddered above them, the child's head was pressed down, and it came to rest on the displaced lower jaw of its mother.

That is the way Orville McCready, and his nephew, Bert McCready, of Bonita, La., found the trio one rainy day two weeks ago.

Orville, an amateur archeologist of more than 20 years, felt sure they had hit on a burial of primitive man in Louisiana, but wanted help in evaluating their find.

He called Crossett's Ed Sanders, president of the Southeast Arkansas Archeological Society, and asked for help. Sanders, with two other members of the Society, went down next day to the site with Bert, and the men spent the day exploring the burial.

A six - foot square, oriented north - south, was marked off, and the tedious work of skimming off the midden (refuse) soil began.

Burials are commonly found in the area in which the Indians threw their refuse, and the black loamy soil in a limited area near a place suspected to have been a living site points to the burial ground of those early "settlers."

The men screened and carefully examined the soil first from the top 12 inches, and found pottery in abundance, mussel shells, and charcoal. The pottery was all of the Coles Creek period, which served to set the probable time of the burials.

The three skeleton forms lay 12 inches from the surface. They had been placed on natural ground, and the 24 inches of midden built up around them.

There were no beads, no indication of burial pots, no arrow points near the burials.

Nearby, but apparently unrelated to the burials, was found one crude arrow point 4½ inches long, of pink-tinged flint. There were also two deer-bone awls, probably used in punching holes in skins through which to run thongs for "sewing" garments or utensils.

The three lay alone in the six-foot square, all oriented northwest.

It was noted that three hundred and five hundred feet east of the burial are two mounds each 100 feet in diameter, and three and four and one-half feet high. This is a typical feature to look for — living sites, or domiciliary mounds from 150 to 500 feet from the midden deposit.

As the men dug and examined the displaced soil, quite a crowd gathered to watch the proceedings.

Farmers who found their fields too wet to work, stopped as they cruised down the gravel road, and some took shovels and helped in the dig.

As the sad little story began to unfold beneath the soil which those boys and men had walked over so many times, it began to grip the watchers.

One old man, as he sat on the wet ground leaning against the huge riveted wheel of a 1951 tractor, mused, "Don't you know that'd be a sight to see them all walkin' around now?"

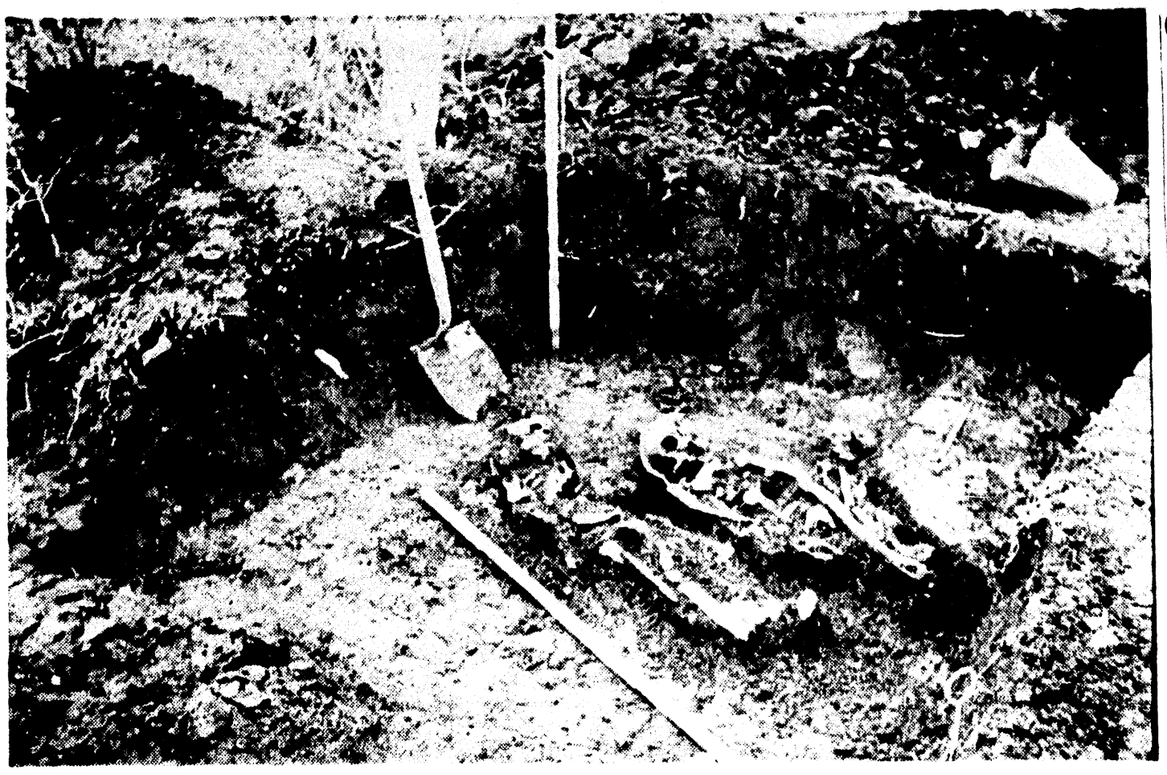
And for a little while, that rainy day down by the old river bed, a little family walked again. It was a family with no material wealth. The young mother had no pendant, no beads — nothing. The father had no arrow points, and no jewelry.

But they had love. The mother held her child, the "soft spot" on its head not yet closed, with its dark hair resting on her cheek.

And nearby lay the tall young man who was father to the child in her arms.

The amateur archeologists learned all they could from the bones. They measured and studied the skeletons, and photographed how weeks the grass and bees will [illegible] over the father, the mother and the child who were buried together beside the river in a land our ancestors didn't [illegible] 600 years ago.

It it is left undisturbed within a [illegible]



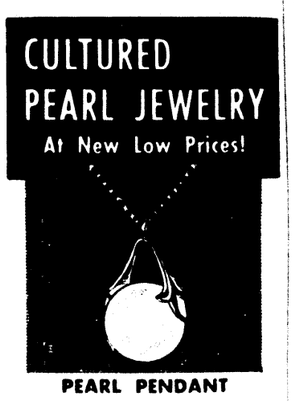
FAMILY OF THREE lay buried for 600 years in the Boeuf River Bottom near Bonita until a few days ago, when the grave was discovered and archeologists from Crossett, Ark. were called in to excavate. Equipment used in the excavation, including paper bags for sifted soil, indicate expert archeological handling of the uncovering. Studies are being made to determine specific points such as ages, etc. of the father, mother and baby. It has already been determined that the baby was under three years old.

Congo Factions Postpone Talks

LEOPOLDVILLE, the Congo (AP) — The two rival Congo regimes, unable to agree on a the last minute Saturday night long-awaited peace talks which many hoped wou'd point the way to relief from political chaos.

The talks between Leopoldville officials and Stanleyville pro-Lumumba leader Antoine Gizenga had been scheduled to open Sunday at a jungle village in neutral territory. But Vice Premier Jean Bolikango, in a communique, said he and other Leopoldville leaders would not fly to Bundoki, in Equator Province, as scheduled. His statement expressed hope agreement would be reached on another site by Monday.

CULTURED PEARL JEWELRY
At New Low Prices!



PEARL PENDANT
Cultured pearl pendant, gold-filled wishbone, matching chain. $2.25 plus tax

PEARL TIE TAC
Single stud cultured pearl tie tac. $1.75 plus tax



ZALE'S JEWELERS
200 DESIARD FA 3-7763

ZALE DIAMOND WEIGHING
1/3 Carat



$99 plus tax
NO MONEY DOWN
$8 MONTHLY
New "Galaxie" diamond solitaire weighs a full ⅓ carat in this 14K gold bridal pair.
Illustration enlarged to show detail
ZALE'S JEWELERS
200 DESIARD FA 3-7763

LOANS
FOR ANY PURPOSE
★ REAL ESTATE (1st & 2nd Mortgages)
★ FURNITURE
★ AUTOMOBILE
★ SIGNATURE
SEE ABC SYSTEM
204 NORTH 2nd



LEON F. SURRATT, Mgr.

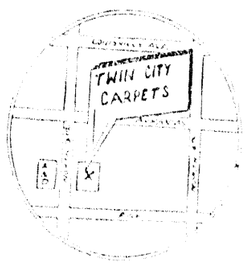
Twin City CARPETS has



100% Continuous Filament nylon carpet

12, 15 foot widths ..... 6.99 sq.yd.

Carpeting you've always wanted . . . a carpet that will wear and wear and wear . . . give you lasting beauty . . . at a price you can't afford to miss. Made of 100% continuous filament nylon, this new hi-lo broadloom resists crushing and matting . . . is easy to clean . . . resists stains . . . is non allergenic. Comes in a wide range of colors and is completely mothproof. In addition this carpeting's Bonded Woven Back insures maximum stability and wear. For the greatest carpet wear at the lowest price, see us tomorrow.



DIAL FA 3-8406
FOR FLOOR SAMPLES SHOWN IN THE HOME.
FREE ESTIMATES-EASY TERMS
600 North Third Monroe, La.

Barnett Urges States To Unite In Rights Fight

JACKSON, Miss. (UPI) — Gov. Ross Barnett said Saturday the condition of states' rights is "perilous" and all of the states must unite to prevent their destruction.

"The federal government is making a whipping boy of the states by overstepping its constitutional powers," Barnett told a Woodmen of the World convention.

"Much needs to be done to awaken all of the states and all of the people to their perilous condition," the governor said.

"There is a crying need for the states not only to organize but to express the true feeling of the states with reference to these usurpations which, if continued, will bring about the destruction of our constitutional form of government."

For "their own survival," he said, the states should present a common front against "unconstitutional encroachments."

Kennedy Flies To His Estate

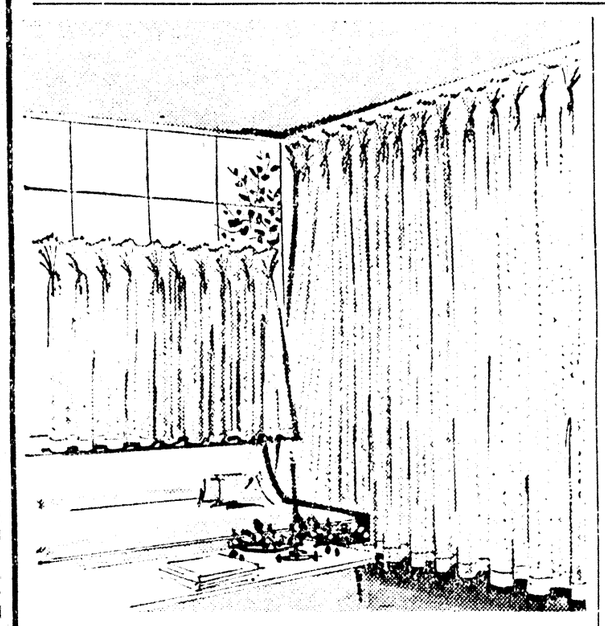
MIDDLEBURG, Va. (AP) — President Kennedy flew to his country estate here Saturday to spend the weekend with his family.

After completing a series of conferences in Washington with British Prime Minister Harold Macmillan, Kennedy left the White House by helicopter and landed here at 1:36 p.m.

Mrs. Kennedy and their daughter Caroline had traveled to Middleburg Friday night.

When BACKACHE Makes Your Life Miserable . . .
Take DeWitt's Pills to relieve such trouble, often caused by sluggish kidneys. DeWitt's Pills increase kidney activity to flush acid wastes from the system. The result is relief, blessed relief from backache, mild bladder irritations, restlessness at night, muscular pains. DeWitt's *direct* diuretic action, plus mild analgesic relief, often means an active life with freedom from pain.
INSIST ON DeWitt's Pills

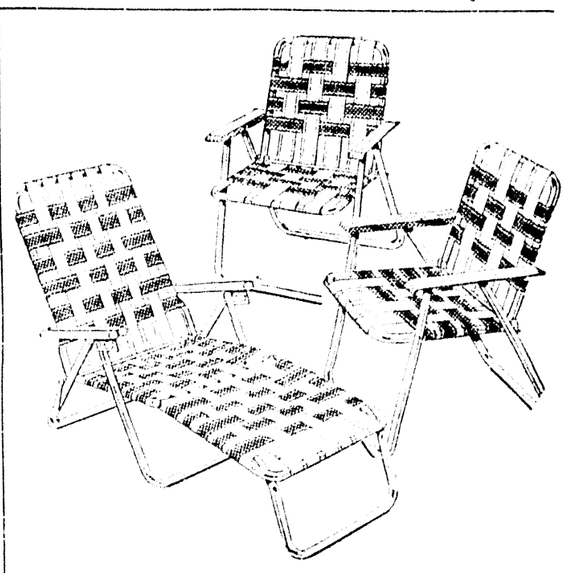
PENNEY'S 59th ANNIVERSARY
TOMORROW 9:00 A.M.
ANNIVERSARY
NOW! Penney's BIGGEST BARGAINS in Better than Half a Century!



SUNDANCE! FIBERGLAS® DRAPES! NEW TEXTURE!
Newest weave in Fiberglas 100% glass. Nubby and smooth yarns contrast for subtle stripe effect. Hand wash 'n hang, no-iron, firesafe, sun-loving! Fabulous buy! White, sand, pink, green, fawn.

Size 50x63 inches	6.98
Size 100x90 Inches	18.98
'Cafe' Size 50x30 Inches	3.98
Matching Valance	1.98
50 Inches Wide-90" Length	ONLY

7.98 PAIR



CARRY HOME ALL THREE FOR THIS LOW PRICE!
Big 5 way adjustable chaise and roomy arm chairs for only $18! Brave 1 inch tubular aluminum and Mylar® metallic threaded webbing chase away effects of sun, rain! Fold easier than flipping a bearskin!
ANNIVERSARY SPECIAL ALL THREE! $18

CHARGE IT! DON'T MISS OUT ON A SINGLE ONE OF THESE TERRIFIC SAVINGS!



HEAP BIG BUY ON OUR SHORT SLEEVE SHIRTS
Beat a trail to Penney's for cotton oxford and cotton broadcloth dress shirts. Short point or button down.
men's sizes 14 to 17 $2



COTTON SHEERS IN ENDLESS VARIETIES
Woven dimities, dotted swiss, print'. Combed cotton, novelty sheers. Plains, stripes! Checked gingham! More!
38¢ yard



COTTON OF A QUALITY SEEN FOR MORE
Full length gown is wash 'n wear, needs little or no ironing. Pink, blue, lilac prints. Sizes from 34 all the way to 44.
$2



SPECIAL BUY! EASY UPKEEP BABY DOLLS
Sleep well, sleep pretty . . . count savings, too! Easy - care cotton print machine washes, snubs ironing. Sizes 4 to 14.
1.44

YOUR PENNEY CHARGE CARD MAKES IT EASY TO BUY YOUR COMPLETE WARDROBE!

ARCHEOLOGISTS UNCOVER

Family Skeltons In Boeuf Bottom

By JANICE CLARK
Staff Correspondent

CROSSETT (Special) — Men went back in time 600 years a few days ago as they skimmed black soil off the skeletons of a family of three who lay buried in the Boeuf River bottom near Bonita, La.

A young mother, not yet 18 years old when she died, cradled her baby in her arms, its head resting on her cheek, as they were wrapped together and buried long before Columbus dreamed of a new route to India.

Nearby lay a tall young man, his knees drawn up, his hands held under his thighs as he had been tightly bound in skins and buried beside his young squaw and little child.

The family that lived in what was to become northeast Louisiana had probably died of malaria, typhoid, or some plague which killed all three within a matter of hours or days.

They lay undisturbed for perhaps six centuries, while generations of their people continued to live on the nearby mounds — before white man had come along to name the bronze - skinned people "Indians."

They continued to rest beneath the soft tread of those white men and boys who slipped away from plowing in nearby fields for an hour or two of fishing in the remnant of the old river bed which formed a lake near their grave.

It was not until a few years ago that the earth around the buried family shuddered, and was ripped open as a new road was built along the old river bed.

Bulldozers that came to scoop out drainage ditches beside the road clawed their way over the ancient burial, and the skeletal head of the father was shattered.

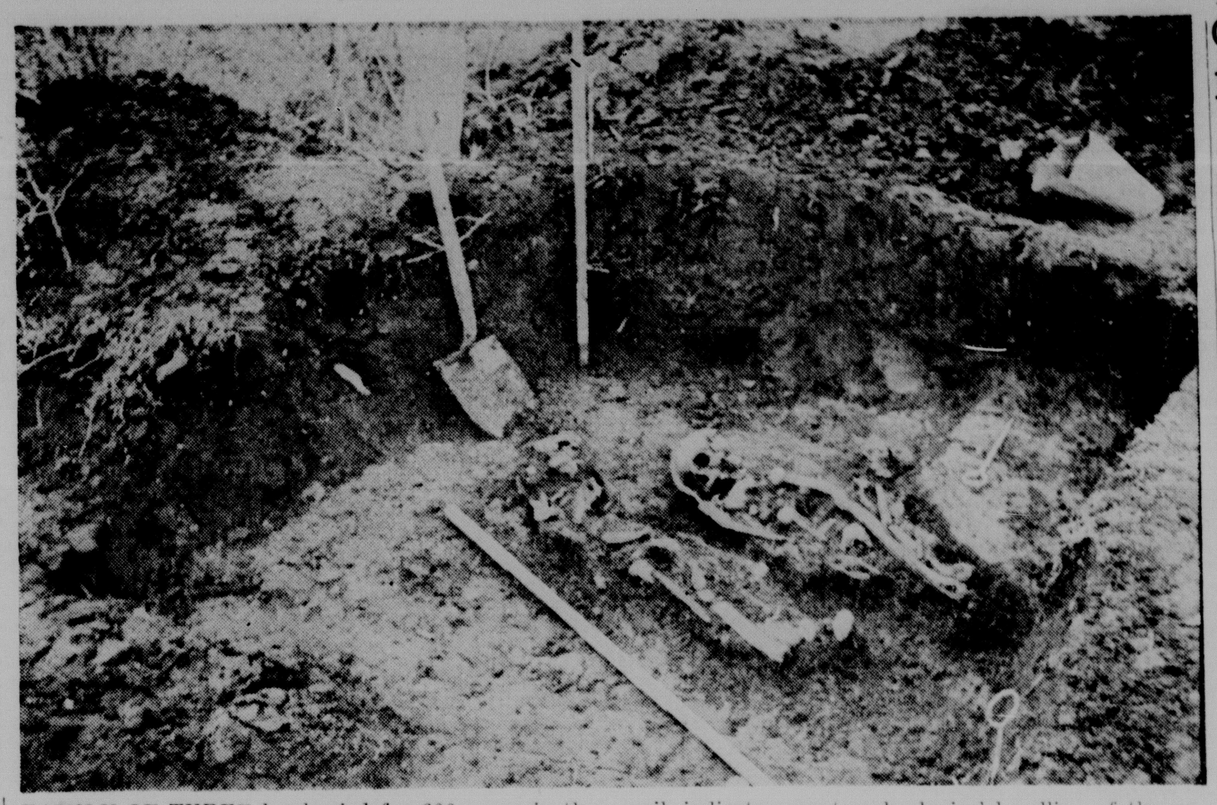
As the earth shuddered above them, the child's head was pressed down, and it came to rest on the displaced lower jaw of its mother.

That is the way Orville McCready, and his nephew, Bert McCready, of Bonita, La., found the trio one rainy day two weeks ago.

Orville, an amateur archeologist of more than 20 years, felt sure they had hit on a burial of primitive man in Louisiana, but wanted help in evaluating their find.

He called Crossett's Ed Sanders, president of the Southeast Arkansas Archeological Society, and asked for help. Sanders, with two other members of the Society, went down next day to the site with Bert, and the men spent the day exploring the burial.

A six - foot square, oriented north - south, was marked off, and the tedious work of skimming off the midden (refuse) soil began.



FAMILY OF THREE lay buried for 600 years in the Boeuf River Bottom near Bonita until a few days ago, when the grave was discovered and archeologists from Crossett, Ark. were called in to excavate. Equipment used in the excavation, including paper bags for sifted soil, indicate expert archeological handling of the uncovering. Studies are being made to determine specific points such as ages, etc. of the father, mother and baby. It has already been determined that the baby was under three years old.

Burials are commonly found in the area in which the Indians threw their refuse, and the black loamy soil in a limited area near a place suspected to have been a living site points to the burial ground of those early "settlers."

The men screened and carefully examined the soil first from the top 12 inches, and found pottery in abundance, muscle shells, and charcoal. The pottery was all of the Coles Creek period, which served to set the probable time of the burials.

The three skeleton forms lay 12 inches from the surface. They had been placed on natural ground, and the 24 inches of midden built up around them.

There were no beads, no indication of burial pots, no arrow points near the burials.

Nearby, but apparently unrelated to the burials, was found one crude arrow point 4½ inches long, of pink-tinged flint. There were also two deer-bone awls, probably used in punching holes in skins through which to run thongs for "sewing" garments or utensils.

The three lay alone in the six-foot square, all oriented northwest.

It was noted that three hundred and five hundred feet east of the burial are two mounds each 100 feet in diameter, and three and four and one-half feet high. This is a typical feature to look for—living sites, or domiciliary mounds from 150 to 500 feet from the midden deposit.

As the men dug and examined the displaced soil, quite a crowd gathered to watch the proceedings.

Farmers who found their fields too wet to work, stopped as they cruised down the gravel road, and some took shovels and helped in the dig.

As the sad little story began to unfold beneath the soil which those boys and men had walked over so many times, it began to grip the watchers.

One old man, as he sat on the wet ground leaning against the huge cleated wheel of a 1961 tractor, mused, "Don't you know that'd be a sight to see them all walkin' around now!"

And for a little while, that rainy day down by the old river bed, a little family walked again. It was a family with no material wealth. The young mother had no pendant, no beads — nothing. The father had no arrow points, and no jewelry.

But they had love. The mother held her child, the "soft spot" on its head not yet closed, with its dark hair resting on her cheek.

And nearby lay the tall young man who was father to the child in her arms.

The amateur archeologists learned all they could from the bones. They measured and studied the skeletons, and photographed them from many angles.

Then they replaced the dark soil over the three who were buried 600 years ago.

If it is left undisturbed, within a few weeks the grass and biers will grow again over the father, the mother, and the child who were buried together beside the river in a land our ancestors didn't dream of.

Congo Factions Postpone Talks

LEOPOLDVILLE, the Congo (AP) — The two rival Congo regimes, unable to agree on a the last minute Saturday night long-awaited peace talks which many hoped would point the way to relief from political chaos.

The talks between Leopoldville officials and Stanleyville pro-Lumumba leader Antoine Gizenga had been scheduled to open Sunday at a jungle village in neutral territory. But Vice Premier Jean Bolikango, in a communique, said he and other Leopoldville leaders would not fly to Bundoki, in Equator Province, as scheduled. His statement expressed hope agreement would be reached on another site by Monday.

CULTURED PEARL JEWELRY
At New Low Prices!



PEARL PENDANT
Cultured pearl pendant, gold-filled wishbone, matching chain. $2.25 plus tax

PEARL TIE TAC
Single stud cultured pearl tie tac. $1.75 plus tax



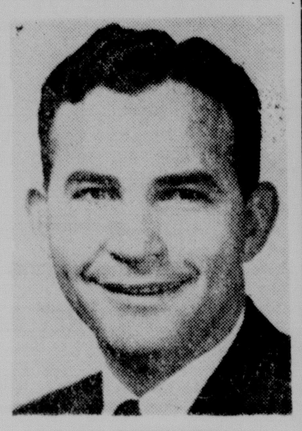
ZALE'S JEWELERS
200 DESIARD FA 3-7763

ZALE DIAMOND WEIGHING
1/3 Carat



$99 plus tax
NO MONEY DOWN
$8 MONTHLY
New "Galaxie" diamond solitaire weighs a full ⅓ carat in this 14K gold bridal pair.
Illustration enlarged to show detail
ZALE'S JEWELERS
200 DESIARD FA 3-7763

LOANS
FOR ANY PURPOSE
★ REAL ESTATE (1st & 2nd Mortgages)
★ FURNITURE
★ AUTOMOBILE
★ SIGNATURE
SEE ABC SYSTEM
204 NORTH 2nd



LEON F. SURRATT, Mgr.

Twin City CARPETS has



100% Continuous Filament nylon carpet

12, 15 foot widths ..... 6.99 sq.yd.

Carpeting you've always wanted . . . a carpet that will wear and wear and wear . . . give you lasting beauty — at a price you can't afford to miss. Made of 100% continuous filament nylon, this new hi-lo broadloom resists crushing and matting . . . is easy to clean . . . resists stains . . . is non-allergenic. Comes in a wide range of colors and is completely mothproof. In addition this carpeting's Bonded Woven Back insures maximum stability and wear. For the greatest carpet wear at the lowest price, see us tomorrow.



DIAL FA 3-8406
FOR FLOOR SAMPLES SHOWN IN THE HOME.
FREE ESTIMATES-EASY TERMS
600 North Third Monroe, La.

Barnett Urges States To Unite In Rights Fight

JACKSON, Miss. (UPI) — Gov. Ross Barnett said Saturday the condition of states' rights is "perilous" and all of the states must unite to prevent their destruction.

"The federal government is making a whipping boy of the states by overstepping its constitutional powers," Barnett told a Woodmen of the World convention.

"Much needs to be done to awaken all of the states and all of the people to their perilous condition," the governor said.

"There is a crying need for the states not only to organize but to express the true feeling of the states with reference to these usurpations which, if continued, will bring about the destruction of our constitutional form of government."

For "their own survival," he said, the states should present a common front against "unconstitutional encroachments."

Kennedy Flies To His Estate

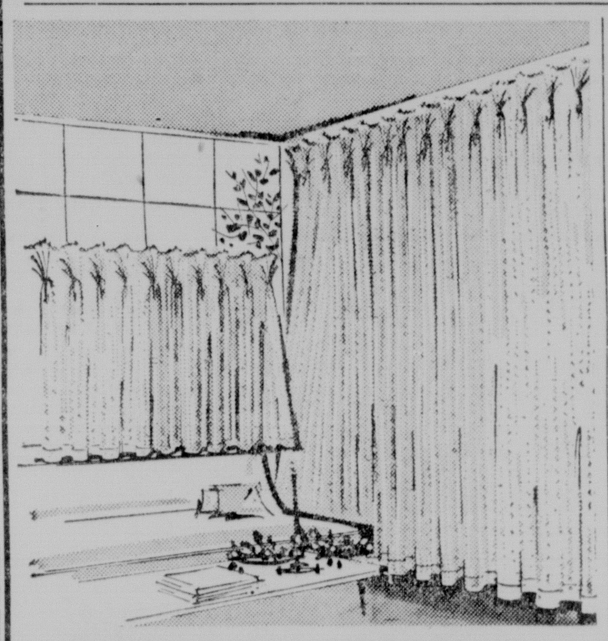
MIDDLEBURG, Va. (AP) — President Kennedy flew to his country estate here Saturday to spend the weekend with his family.

After completing a series of conferences in Washington with British Prime Minister Harold Macmillan, Kennedy left the White House by helicopter and landed here at 1:36 p.m.

Mrs. Kennedy and their daughter Caroline had traveled to Middleburg Friday night.

When BACKACHE Makes Your Life Miserable . . .
Take DeWitt's Pills to relieve such trouble, often caused by sluggish kidneys. DeWitt's Pills increase kidney activity to flush acid wastes from the system. The result is relief, blessed relief from backache, mild bladder irritations, restlessness at night, muscular pains. DeWitt's *direct* diuretic action, plus mild analgesic relief, often means an active life with freedom from pain.
INSIST ON DeWitt's Pills

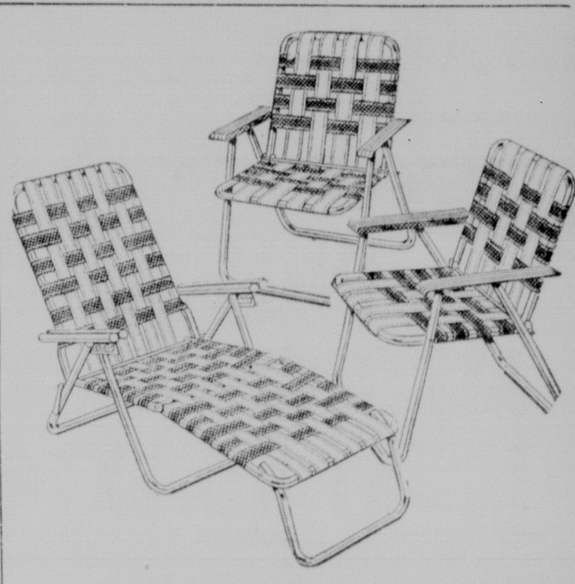
PENNEY'S 59th ANNIVERSARY
TOMORROW 9:00 A.M.
ANNIVERSARY
NOW! Penney's BIGGEST BARGAINS in Better than Half a Century!



SUNDANCE! FIBERGLAS® DRAPES! NEW TEXTURE!
Newest weave in Fiberglas 100% glass. Nubby and smooth yarns contrast for subtle stripe effect. Hand-wash 'n hang, no-iron, firesafe, sun-loving! Fabulous buy! White, sand, pink, green, fawn.

Size 50x63 inches	6.98
Size 100x90 Inches	18.98
'Cafe' Size 50x30 Inches	3.98
Matching Valance	1.98
50 Inches Wide-90" Length	ONLY

7.98 PAIR



CARRY HOME ALL THREE FOR THIS LOW PRICE!
Big 5 way adjustable chaise and roomy arm chairs for only $18! Brave 1-inch tubular aluminum and Mylar® metallic threaded webbing chase away effects of sun, rain! Fold easier than flipping a bearskin!
ANNIVERSARY SPECIAL ALL THREE! $18

CHARGE IT! DON'T MISS OUT ON A SINGLE ONE OF THESE TERRIFIC SAVINGS!



HEAP BIG BUY ON OUR SHORT SLEEVE SHIRTS
Beat a trail to Penney's for cotton oxford and cotton broadcloth dress shirts. Short point or button - down.
men's sizes 14 to 17 $2



COTTON SHEERS IN ENDLESS VARIETIES
Woven domestic dotted swiss prints! Combed lawns, novelty sheers. Pima voiles! Flocked sheers! More!
38¢ yard



COTTON OF A QUALITY SEEN FOR MORE
Full length gown is wash 'n wear, needs little or no ironing. Pink, blue, lilac prints. Sizes from 34 all the way to 44.
$2



SPECIAL BUY! EASY UPKEEP BABY DOLLS
Sleep well, sleep pretty . . . count savings, too! Easy - care cotton print machine washes, snubs ironing. Sizes 4 to 14.
1.44

YOUR PENNEY CHARGE CARD MAKES IT EASY TO BUY YOUR COMPLETE WARDROBE!

BEGINS NEXT TUESDAY

Eichmann Murder Trial Most Extraordinary Ever

EDITOR'S NOTE—Adolf Eichmann traveled a long, dark road from an unremarkable youth to power in the Third Reich—and a court room in Jerusalem. The following article recounts his career and examines the legal, moral and political implications of the unparalleled trial about to begin.

By RELMAN MORIN
Associated Press Staff Writer

Next Tuesday morning, April 11, 1961, a bony, hawk-faced man with gray-blue eyes, a high forehead, and thinning hair will be brought into a courtroom in Jerusalem.

There, he will confront three Israeli judges, a battery of lawyers, more than 700 spectators—and a legion of ghosts.

The most extraordinary murder trial in history is about to begin.

It is the case of the State of Israel vs. Adolf Eichmann, former chief of the Jewish section of the Nazi Gestapo.

The formal charge ... "crimes against the Jewish people and crimes against humanity."

The particulars—complicity in destroying an estimated total of six million Jews, including one million children, during World War II, and causing "enslavement, starvation, degradation, inhuman suffering and torture."

Never before in history has one man been charged with personal responsibility for crimes of such enormity. In the Nuernberg trials, a group of Nazis was tried jointly.

Never before has a trial been fraught with greater moral, legal, and political implication.

Few ever raised weightier questions.

Should Eichmann have been turned over to West Germany for trial? Or to an international tribunal, perhaps under the aegis of the United Nations?

By reminding the world of the hideous catastrophe visited on the Jews during the war, will it help to wipe out bigotry and bolt the door forever against the possibility of another such tragedy? Or could it, on the contrary, trigger new outbursts of anti-Semitism?

Will it revive the old hatreds against the Germans? Both Chancellor Konrad Adenauer and Willy Brandt, mayor of Berlin, have expressed concern on this score.

Will the testimony document the existence of an operating Nazi underground?

Will the case go into history as another step in humanity's "painful struggle to achieve a workable system of law and order among nations?"

Finally, no other legal action ever brought to a courtroom so many reporters and news media representatives. Some 500, from 23 nations, received credentials. This is more than double the number who covered the Nuernberg trials. Moreover, this case is the kind of such magnitude to be televised.

Every aspect of the Eichmann trial is on a gigantic scale.

It may last six weeks, two months, or longer.

The indictment contains 15 counts.

They are distilled from evidence in hundreds of documents, selected from 300 tons of papers found in the archives of Hitler's German mass. The attorney general, Gideon Hausner, is ready to call 50 witnesses. Other information was given to "Zero Six," the special police bureau set up to work on the case, by 165 persons. Prospective witnesses have come before Israeli consulates in the United States, Canada, Latin America and Germany.

Eichmann himself has written or dictated more than 1,000 typewritten pages of his side of the story.

The Beit Ha'am Community Centers of Jerusalem has been converted into a large courtroom. It has 750 seats. About two-thirds have been reserved for the press. The others are set aside for representatives of foreign governments, Israeli government officials, judges from other courts, lawyers, and representatives of various political organizations.

Hebrew will be the official language of the trial.

It will be translated, simultaneously, into English, French and German. Transistor radios that can be tuned to these languages will bring the proceedings to spectators who do not understand Hebrew.

The basement of the Beit Ha'am has been equipped as a press room with communications facilities, including numerous overseas telephone circuits to many of the capitals of the world.

"These channels — which may have to carry a million words of written and spoken news on the heavy days — are separate from the normal communications machinery of Israel.

What manner of man is the object of all this?

Many grotesque creatures, the cruel, the twisted, the emotionally deformed, always surface out of the great upheavals of history. Adolf Hitler was one of these.

And what of Adolf Eichmann? What put his feet on the road to Jerusalem where he awaits trial today, charged with crimes so black as to boggle the imagination? Was he merely a victim of time and circumstance?

Eichmann joined the Nazi party at an early date, 1931, when it was still illegal.

He did not return when the persecution of the Jews began in Germany in 1933. The burning of the synagogues in 1938 did not repel him. He did not discard his Gestapo uniform when the fury of the persecutions grew more intense on the eve of World War II.

On the contrary, during those years he rose rapidly on the Gestapo ladder, until finally he became the chief of its section on Jewish affairs.

In that capacity, the prosecution charges, he was the operational director of the Nazi plan called "the final solution of the Jewish problem" — which meant total extermination.

This, in outline, constitutes his career as a Nazi. Otherwise, in his 55 years of life, he appears to have been eminently undistinguished. "I am a man of average character," he says.

He had four years of high school but did not win his diploma. Next he entered a technical school but left after two years.

One of his Gestapo aides, Max Dieter Wisliszeny — who was hanged in 1948 — said in a deposition that Eichmann claimed "he had the same history teacher in school as Adolf Hitler."

There are conflicting versions of Eichmann's attitude toward Jews during his childhood and early youth. In one, he is reported to have toured with Jewish boys in school. But in another, the son of a Jewish druggist was his best friend.

In statements attributed to him by Life magazine, Eichmann was quoted: "I am no anti-Semite. I was just politically opposed to Jews because they were stealing the breath of life from us."

In any event, he became an ardent Nazi.

Two years after joining the party, he entered its "Elite Guard," the SS.

Having been fired from his job as a traveling salesman for an oil company, he became a file clerk in an SS office.

Then in 1935, the "Nuernberg laws" were promulgated. They embodied Hitler's psychotic hatred of the Jews. Their effect was to strip the Jew of his legal and property rights, to drive him from the professions, to "legally" degrade him.



JUSTICE MOSHE LANDAU, right, will preside over the panel of three judges at the genocide trial of Adolf Eichmann in Jerusalem starting April 11. Others on the panel are Judge Benjamin Halevi, center, president of the Jerusalem district court and Judge Dr. Izhak Raveh, of the Tel-Aviv district court. (AP Wirephoto)

At this time, Heinrich Himmler, chief of the security forces, ordered the creation of a "Jewish museum" in Berlin. Somehow the faceless file clerk, Eichmann, was assigned to organize it.

Apparently, he became fascinated with the work. He learned some Hebrew and Yiddish. In short order, he was able to convince his superiors that he was an "expert" on Jewish matters.

He rode this vehicle, his alleged "expertness," to high position in the Gestapo. In rank, he was only a lieutenant colonel. But at one time he was directing three separate offices dealing with Jewish affairs. One was called, in fact, "Dienststelle Eichmann."

Presently, he was organizing deportations of Jews from those parts of Europe under Nazi control. As it spread to more and more countries, millions of Jews came into the Nazi net.

Wisliszeny's deposition names Eichmann as the author of the "Madagascar plan," a program to deport Jews from Europe to the island of Madagascar.

It might have been a more merciful fate than the one that actually overtook them. But on a fateful day, Jan. 20, 1942, it was replaced by the ultimate horror.

On that day, 14 SS chiefs assembled at Wannsee, in Berlin. Eichmann was among them. To this conference, the word was carried that Hitler had ordered "the final solution of the Jewish problem—mass destruction.

It seems also to have envisaged the extermination of some 30 million Slavs and several hundred thousands Gypsies in conformity with Nazi theories of the "subhuman races."

Wisliszeny's deposition says: "Eichmann told me that the words 'final solution' meant the biological extermination of the Jewish race."

The ghastly work began. Machine guns and automatic rifles first, then gas vans with carbon monoxide coming into the sealed compartment as the truck rolled along. Finally, the huge extermination vamps of Auschwitz, Belsen and others with their great gas chambers and crematoria.

How did this affect Adolf Eichmann, the ex-salesman and former file clerk now a big man in the SS?

Wisliszeny's deposition says he began drinking heavily, chain-smoking, engaging in illicit affairs with women in many cities.

Apparently, he began to fear

(Continued On Page Seven-A)

Loads of outof pawn
DIAMONDS
Fully Guaranteed
Out of pawn Low Prices!
● Gents' 1 Carat $345
● Ladies' 1 Carat $475
Large selection Wedding Sets
See Huckabay
HUNT & WHITAKER
110 Hall St.

JOHNSON BROS.
BARBER & BEAUTY SUPPLY CO
National Brand Supplies
for Barber and Beauty Shops
105 Catalpa St. Ph FA 3-7226

SEARS 75 DIAMOND JUBILEE YEAR

Terrific farm equipment value!

SEARS ROEBUCK AND CO

SAVE $100!

Phone FA 5-1441 for FREE DEMONSTRATION of Farm Equipment



Reg. $499 David Bradley Suburban Tractor

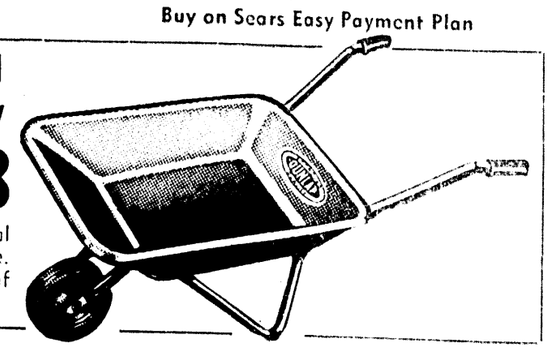
$399

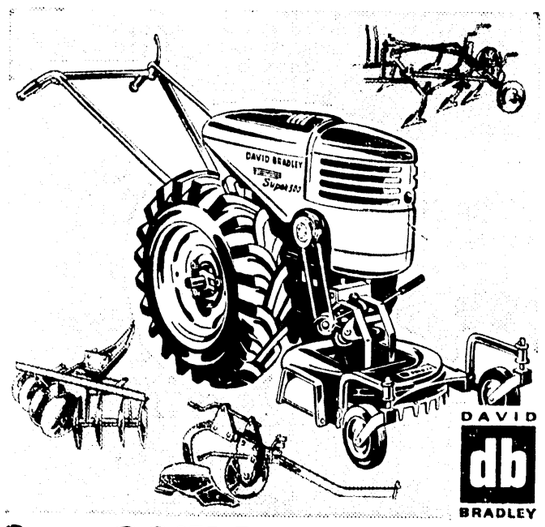
You'll be proud of the way it handles so many different jobs . . . lawn and garden work. It's easy to handle, turns on a dime and is a "bear" for work. Buy now and you'll really save!

Buy on Sears Easy Payment Plan

SHOP Wed. and Fri. until 9 p.m.
FREE Storeside Parking

Save 1.10! Balanced Non-tip wheelbarrow
reg. 7.98 6.88
3 cu. ft. wheelbarrow ideal for general garden use. Tubeless puncture - proof tires.

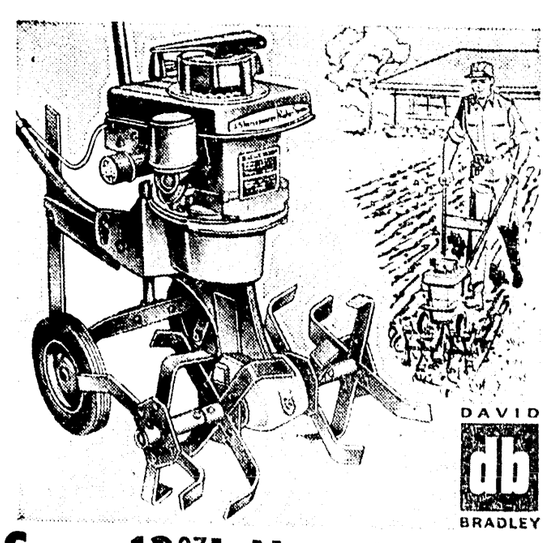




Save 30⁰⁷! David Bradley Super "300" Tractor

3-H.P. Gas Engine; Reg. 229.95 199.88

Famed for power, traction, pull handlebar controls . . . wheels adjust to fit row. Quick change attachments at low extra cost.



Save 13⁰⁷! New 1961 Roto Spader . . . reg. 142.95

Rugged 3½-H.P. Craftsman Engine 129.88

22-in. wide chisel type tines dig into hard or soft ground. No belts to adjust or wear out. Dial type engine controls. No-pull wind-up starter.

"Satisfaction guaranteed or your money back"

SEARS 1501 Louisville Ave.—FA 5-1441
Free Parking—Open 9 a.m.

ONLY BEVIS GIVES
ALL THESE EXTRA FEATURES
AT NO EXTRA COST!



BEVIS
SHELL HOMES, INC.

Only Bevis Gives You This Home-Owners Guarantee With Your Purchase of Any Bevis Shell Home!

NO MONEY DOWN - as low as $27.76 A MONTH PAYMENTS!

ALL YOU NEED IS YOUR PROPERTY DEED!

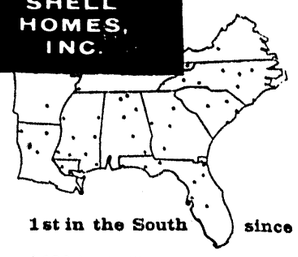
Put a Bevis Shell Home on your property for no money down and payments as low as $27.76 a month. The low price of the home is all you pay!

NOW AVAILABLE - 6% BANK RATE FINANCING!

Save from $200 to $300 with Bevis financing. Bevis handles its own 6% bank rate financing at simple interest — not compounded!

WIRING AND SHEET ROCK INSTALLED AT SMALL ADDITIONAL COST

CALL COLLECT OR WRITE TODAY!



1st in the South since 1945
1600 Louisville Avenue, Monroe

Clip and Mail Coupon for FREE ILLUSTRATED FOLDER
Send To:
BEVIS SHELL HOMES, INC.
1600 LOUISVILLE AVENUE, MONROE, LA., PHONE FA 5-8384

☐ I OWN MY OWN PROPERTY ☐ SEND A REPRESENTATIVE TO SEE ME
NAME .....
ADDRESS .....
CITY ..... STATE .....
If Rural Route, give directions .....
.....

BEGINS NEXT TUESDAY

Eichmann Murder Trial Most Extraordinary Ever

EDITOR'S NOTE—Adolf Eichmann traveled a long, dark road from an unremarkable youth to power in the Third Reich—and a court room in Jerusalem. The following article recounts his career and examines the legal, moral and political implications of the unparalleled trial about to begin.

By RELMAN MORIN
Associated Press Staff Writer

Next Tuesday morning, April 11, 1961, a bony, hawk-faced man with gray-blue eyes, a high forehead, and thinning hair will be brought into a courtroom in Jerusalem.

There, he will confront three Israeli judges, a battery of lawyers, more than 700 spectators—and a legion of ghosts.

The most extraordinary murder trial in history is about to begin.

It is the case of the State of Israel vs. Adolf Eichmann, former chief of the Jewish section of the Nazi Gestapo.

The formal charge — "crimes against the Jewish people and crimes against humanity."

The particulars—complicity in destroying an estimated total of six million Jews, including one million children, during World War II, and causing "enslavement, starvation, degradation, inhuman suffering and torture."

Never before in history has one man been charged with personal responsibility for crimes of such enormity. In the Nuernberg trials, a group of Nazis was tried jointly.

Never before has a trial been fraught with greater moral, legal, and political implications.

Few ever raised weightier questions—

Should Eichmann have been turned over to West Germany for trial? Or to an international tribunal, perhaps under the aegis of the United Nations?

By reminding the world of the hideous catastrophe visited on the Jews during the war, will it help to wipe out bigotry and bolt the door forever against the possibility of another such tragedy? Or could it, on the contrary, trigger new outbursts of anti-Semitism?

Will it revive the old hatreds against the Germans? Both Chancellor Konrad Adenauer and Willy Brandt, mayor of Berlin, have expressed concern on this score.

Will the testimony document the existence of an operating Nazi underground?

Will the case go into history as another step in humanity's slow, painful struggle to achieve a workable system of law and order among nations?

Finally, no other legal action ever brought to a courtroom so many reporters and news media representatives. Some 560, from 35 nations, received credentials. This is more than double the number who covered the Nuernberg trials. Moreover, this case is the first of such magnitude to be televised.

Every aspect of the Eichman trial is on a gigantic scale.

It may last six weeks, two months, or longer.

The indictment contains 15 major counts.

They are distilled from evidence in hundreds of documents, selected from 300 tons of papers found in the archives of Hitler's Germany. The attorney general, Gideon Hausner, is ready to call 39 witnesses. Other information was given to "Zero Six," the special police bureau set up to work on the case, by 168 persons. Prospective witnesses have come before Israeli consulates in the United States, Canada, Latin America and Germany.

Eichmann himself has written or dictated more than 4,000 typewritten pages of his side of the story.

The Beit Ha'am (Community Center) of Jerusalem has been converted into a huge courtroom. It has 756 seats. About two-thirds have been reserved for the press. The others are set aside for representatives of foreign governments, Israeli government officials, judges from other courts, lawyers, and representatives of various political organizations.

Hebrew will be the official language of the trial.

It will be translated, simultaneously, into English, French and German. Transistor radios that can be tuned to these languages will bring the proceedings to spectators who do not understand Hebrew.

The basement of the Beit Ha'am has been equipped as a press room with communications facilities, including numerous overseas telephone circuits to many of the capitals of the world.

These channels — which may have to carry a million words of written and spoken news on the heavy days — are separate from the normal communications machinery of Israel.

What manner of man is the object of all this?

Many grotesque creatures, the cruel, the twisted, the emotionally deformed, always surface out of the great upheavals of history.

Adolf Hitler was one of these.

And what of Adolf Eichmann? What put his feet on the road to Jerusalem where he awaits trial today, charged with crimes so black as to boggle the imagination? Ws he merely a victim of time and circumstance?

Eichmann joined the Nazi party at an early date, 1931, when it was still illegal.

He did not resign when the persecution of the Jews began in Germany in 1935. The burning of the synagogues in 1938 did not repel him. He did not discard his Gestapo uniform when the fury of the persecutions grew more intense on the eve of World War II.

On the contrary, during those years he rose rapidly on the Gestapo ladder, until finally he became the chief of its section on Jewish affairs.

In that capacity, the prosecution charges, he was the operational director of the Nazi plan called "the final solution of the Jewish problem" — which meant total extermination.

This, in outline, constitutes his career as a Nazi. Otherwise, in his 55 years of life, he appears to have been eminently undistinguished. "I am a man of average character," he says.

He had four years of high school but did not win his diploma. Next, he entered a technical school but left after two years.

One of his Gestapo aides, Maj. Dieter Wisliszceny — who was hanged in 1948—said in a deposition that Eichmann claimed "he had the same history teacher in school as Adolf Hitler."

There are conflicting versions of Eichmann's attitude toward Jews during his childhood and early youth. In one, he is reported to have fought with Jewish boys in school. But in another, the son of a Jewish druggist was his best friend.

In statements attributed to him by Life magazine, Eichmann was quoted: "I am no anti-Semite. I was just politically opposed to Jews because they ware stealing the breath of life from us."

In any event, he became an ardent Nazi.

Two years after joining the party, he entered its "Elite Guard," the SS.

Having been fired from his job as a traveling salesman for an oil company, he became a file clerk in an SS office.

Then in 1935, the "Nuernberg laws" were promulgated. They embodied Hitler's psychotic hatred of the Jews. Their effect was to strip the Jew of his legal and human rights, to drive him from the professions, to "legally" denaturalize him and confiscate his property.

At this time, Heinrich Himmler, chief of the security forces, ordered the creation of a "Jewish museum" in Berlin. Somehow the faceless file clerk, Eichmann, was assigned to organize it.

Apparently, he became fascinated with the work. He learned some Hebrew and Yiddish. In short order, he was able to convince his superiors that he was an "expert" on Jewish matters.

He rode this vehicle, his alleged "expertness," to high position in the Gestapo. In rank, he was only a lieutenant colonel. But at one time he was directing three separate offices dealing with Jewish affairs. One was called, in fact, "Dienststelle Eichmann."

Presently, he was organizing deportations of Jews from those parts of Europe under Nazi control. As it spread to more and more countries, millions of Jews came into the Nazi net.

Wisliszeny's deposition names Eichmann as the author of the "Madagascar plan," a program to deport Jews from Europe to the island of Madagascar.

It might have been a more merciful fate than the one that actually overtook them. But on a fateful day, Jan. 20, 1942, it was replaced by the ultimate horror.

On that day, 14 SS chiefs assembled at Wannsee, in Berlin. Eichmann was among them. To this conference, the word was carried that Hitler had ordered "the final solution of the Jewish problem—mass destruction.

It seems also to have envisaged the extermination of some 30 million Slavs and several hundred thousands Gypsies in conformity with Nazi theories of the "subhuman races."

Wisliszeny's deposition says: "Eichmann told me that the words 'final solution' meant the biological extermination of the Jewish race."

The ghastly work began. Machine guns and automatic rifles first, then gas vans with carbon monoxide coming into the sealed compartment as the truck rolled along. Finally, the huge extermination camps of Auschwitz, Belsen and others with their great gas chambers and crematoria.

How did this affect Adolf Eichmann, the ex-salesman and former file clerk now a big man in the SS?

Wisliszeny's deposition says he began drinking heavily, chainsmoking, engaging in illicit affairs with women in many cities.

Apparently, he began to fear

(Continued On Page Seven-A)



JUSTICE MOSHE LANDAU, right, will preside over the panel of three judges at the genocide trial of Adolf Eichmann in Jerusalem starting April 11. Others on the panel are Judge Benjamin Halevi, center, president of the Jerusalem district court and Judge Dr. Izhak Raveh, of the Tel-Aviv district court. (AP Wirephoto)

JOHNSON BROS.
BARBER & BEAUTY SUPPLY CO.
National Brand Supplies for Barber and Beauty Shops
105 Catalpa St. Ph. FA 3-7226

Loads of out-of pawn
DIAMONDS
Fully Guaranteed
Out of pawn Low Prices!
● Gents' 1 Carat $345
● Ladies' 1 Carat $475
Large selection Wedding Sets
See Huckabay
HUNT & WHITAKER
110 Hall St.

ONLY BEVIS GIVES
ALL THESE EXTRA FEATURES
AT NO EXTRA COST!



BEVIS

Only Bevis Gives You This Home-Owners Guarantee With Your Purchase of Any Bevis Shell Home!

NO MONEY DOWN - as low as $27.76 A MONTH PAYMENTS!

ALL YOU NEED IS YOUR PROPERTY DEED!

Put a Bevis Shell Home on your property for no money down and payments as low as $27.76 a month. The low price of the home is all you pay!

NOW AVAILABLE - 6% BANK RATE FINANCING!

Save from $200 to $300 with Bevis financing. Bevis handles its own 6% bank rate financing at simple interest — not compounded!

WIRING AND SHEET ROCK INSTALLED AT SMALL ADDITIONAL COST

CALL COLLECT OR WRITE TODAY!

Clip and Mail Coupon for FREE ILLUSTRATED FOLDER
Send To:
BEVIS SHELL HOMES, INC.
1600 LOUISVILLE AVENUE, MONROE, LA., PHONE FA 5-8384

☐ I OWN MY OWN PROPERTY ☐ SEND A REPRESENTATIVE TO SEE ME
NAME .....
ADDRESS .....
CITY ..... STATE .....
If Rural Route, give directions .....

SHELL HOMES, INC.
1st in the South since 1945
1600 Louisville Avenue, Monroe

SEARS 75 DIAMOND JUBILEE YEAR

Terrific farm equipment value!

SEARS ROEBUCK AND CO

SAVE $100!

Phone FA 5-1441 for FREE DEMONSTRATION of Farm Equipment



Reg. $499 David Bradley Suburban Tractor

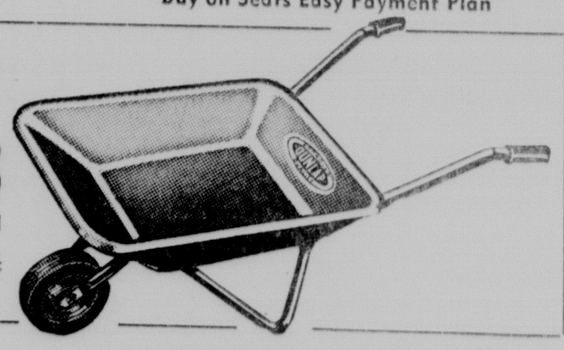
$399

You'll be proud of the way it handles so many different jobs . . . lawn and garden work. It's easy to handle, turns on a dime and is a "bear" for work. Buy now and you'll really save!

Buy on Sears Easy Payment Plan

SHOP
Wed. and Fri.
until 9 p.m.
FREE
Storeside Parking

Save 1.10! Balanced Non-tip wheelbarrow
reg. 7.98 6.88
3 cu. ft. wheelbarrow ideal for general garden use. Tubeless puncture - proof tires.

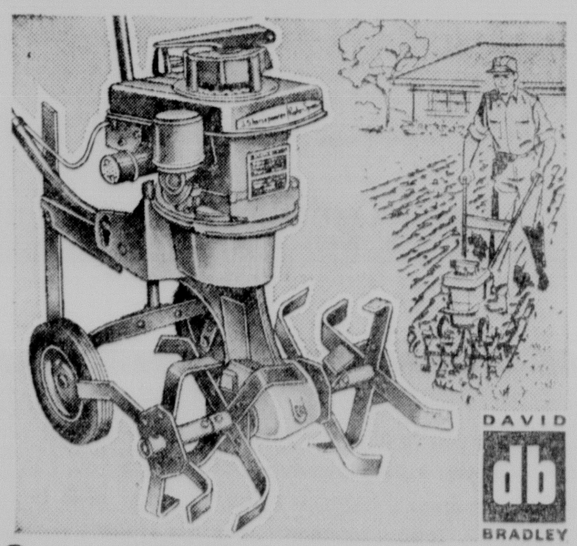




Save 30⁰⁷! David Bradley Super "300" Tractor

3-H.P. Gas Engine; Reg. 229.95 199.88

Famed for power, traction, pull handlebar controls . . . wheels adjust to fit row. Quick change attachments at low extra cost.



Save 13⁰⁷! New 1961 Roto Spader . . . reg. 142.95

Rugged 3½-H.P. Craftsman Engine 129.88

22-in. wide chisel type tines dig into hard or soft ground. No belts to adjust or wear out. Dial type engine controls. No-pull wind-up starter.

"Satisfaction guaranteed or your money back"

SEARS 1501 Louisville Ave.—FA 5-1441
Free Parking—Open 9 a.m.

Eichmann Murder Trial Most Extraordinary Ever

(Continued From Page Six A)

for his life. He never rode in airplanes. He carried an arsenal of sub-machine guns and hand grenades in his automobile. At night, soldiers guarded the place where he slept.

Yet the Life magazine statement attributed to him says he and his men in the last days of Nazi Germany:

"I will gladly jump into my grave in the knowledge that five million enemies of the Reich have already died like animals."

The war ended. Eichmann, disguised as an air force sergeant, escaped from an American prison camp. For a time he worked as a lumberjack in north Germany. Then discovering that Jewish agents were on his trail, he made his way to Spain.

From there he went to Italy and received from a relief agency, papers describing him as "Richard Klemena," a displaced person.

Then to South America where he was "Ricardo Clement," constantly in disguise, almost constantly on the run for 10 years.

In 1959, Israeli agents spotted Eichmann's wife in Vienna. She was renewing her passport. When she flew back to Buenos Aires, they followed her.

On May 11, 1960, three men described by the Israeli government as "volunteer commandos" captured Eichmann in a suburb of Buenos Aires. An airplane carried him to Israel.

Adolf Eichmann will sit behind sheets of bullet-proof glass in the courtroom in Jerusalem.

A glance at the indictment explains why this is considered necessary. It contains 15 counts, and the first of these is murder.

It reads: "The accused caused the killing of millions of Jews in his capacity as the person responsible for the execution of the Nazi plan for the physical extermination of the Jews, known as 'the final solution of the Jewish problem.'"

Then comes a ledger of death, the dates, the places, the groups that did the killing, and a ghastly column of figures.

"In Lithuania, more than 80,000 Jews; in Latvia, more than 30,000 Jews; in Estonia, 470 Jews; in Tilsit, about 5,500 Jews." And so on and on, across Nazi-occupied Europe.

This, the indictment alleges, is the accounting for only one operational group during a given period of time.

The indictment also names these other such operational groups and tabulates the number of their respective victims in each of Europe occupied by the Nazis.

In the section covering the mass slaughter in the huge extermination camps, it accuses Eichmann of direct responsibility on a specific point—the means used to kill the captives. A paragraph reads:

"Millions of Jews were exterminated in this camp (Auschwitz) in gas chambers, and in crematoria, and by shooting and burning. The accused directed the commanders of that camp to use gas known as Zyklon B, and in 1942 and 1944 the accused also secured the supply of a quantity of gas for the purpose of exterminating the Jews."

At Auschwitz and other such camps, men were separated from women and children. Each group was taken to a different chamber with a capacity for several hundred people.

There, they were told to strip, that while they were taking showers, their clothes would be deloused. Once inside the chamber, the huge doors were sealed tight.

Inside, they actually saw what appeared to be the nozzles of showers. But no water came out. Instead, crystals of Zyklon B were dropped through the holes and the gas formed. Those nearest the "showers" died almost immediately, witnesses testified. The majority, crazed with terror, lived about 15 minutes.

Along with murder, the bill of particulars filed against Eichmann accuses him of organizing and directing the deportation of Jews, enslaving them, subjecting them to degradation, depriving them of their human rights, and responsibility for inhuman suffering and torture.

Count seven accuses Eichmann, among other things, of systematic robbery and it says:

"The extent of the success of such robbery is reflected by the fact that when the Germans, at the time of their retreat in 1945, burnt 29 stores of personal effects and valuables out of 35 such stores. The six stores saved from the fire were found to contain, inter alia, 348,820 men's suits, 836,255 women's dresses, 83,000 men's shoes."

Another paragraph speaks of "great amounts of parts of the bodies of the murdered persons, such as hair, gold teeth, false teeth, and artificial limbs."

Under other sections of the indictment, entitled "crimes against humanity," Eichman is accused of deporting and exterminating thousands of Poles, Yugoslavs, Slovenes and gypsies.

And finally, the massive document echoes one of the cruelest tragedies of World War II—Lidice.

This was the little village where Czech patriots succeeded in assassinating Reinhard Heydrick, "the hangman," one of Eichmann's immediate superiors. In retaliation, the Nazis obliterated Lidice and all its inhabitants from the face of the earth. A paragraph in this section of the indictment reads:

"The accused caused the deportation of approximately 199 children civilians of the village of Lidice in Czechoslovakia, their transportation to Poland, and their murder there."

It has been reported that the prosecution's brief comprises 1,500 documents and lines a shelf seven feet long.

On what grounds will Adolf Eichmann's defense be based?

Last November, Life magazine published his memoirs. They said he gave them to a German newspaperman in Argentina while he was a fugitive, "talking into a tape recorder for hours at a time." In these statements, Eichmann is quoted as saying:

"I was merely a little cog in the machinery that carried out the directives and orders of the German Reich. I am neither a murderer nor a mass murderer.

"It would be as pointless to blame me for the whole final solution of the Jewish problem as to blame the official in charge of the railroads over which the Jewish transports traveled. With us an order was an order."

Elsewhere, he says: "My department never gave a single annihilation order. We were responsible only for deportation."

Referring to the Wannsee conference of 1942 when Hitler allegedly ordered the "final solution"—meaning extermination — the article says: "Heydrich assured me that neither I nor my men would have anything to do with the physical liquidation. We would round up the Jews for others."

He says he never watched the Jews being herded into trains headed for the death camps. And he says he declined an invitation to witness the asphyxiation of some captives.

"I regret nothing," the article quotes him as saying. "I will not humble myself or repent in any way."

Thus, he may attempt to defend himself on the grounds:

1. That it was wartime and, as an officer, he had no alternative but to carry out orders from above. This was the principal line of defense of the Nazis in the Nuernberg trials.

2. That his was an executive task solely, to collect the Jews in a given country and to arrange the railroad timetables that carried them to the death camps. What happened there, he may argue, was not his responsibility.

3. That "my department never gave a single annihilation order."

Eichmann's chief defense counsel is Dr. Robert Servatius, of Cologne, West Germany. Servatius was not a Nazi. He defended, among others at Nuernberg, Fritz Sauckel, superintendent of the Nazi slave labor camps. Sauckel was convicted and hanged.

Israel is paying Servatius' fees of $20,000.

He said one of his reasons for taking the Eichmann case is that he believes "there will be a possibility in this trial for an official revision, so to speak, of the Nuernberg trials, which were held under the shadow of the victorious powers. The general legal principals will have to be cleared up some time."

This apparently refers to the retroactive character of the Nuernberg charter, under which the Nazi leaders were tried.

Israel is trying Eichmann under a law entitled "the Nazis and Nazi collaborators (punishment) law, 5710." It was passed in 1950. International lawyers describe it as an "elaboration" of the Nuernberg charter and the affirmations of the charter in the United Nations in December 1946.

Servatius indicated he might challenge the validity of the trial on three points of law:

1. The retroactive character of the Israeli law of 1950.

2. The circumstances under which Eichmann was captured in Argentina and brought to Israel.

3. The fact that Eichmann's crimes were not committed on Israeli soil and at a time when Israel did not yet exist.

Whether Servatius will have witnesses to testify for Eichmann is not yet clear. He said recently he had been unable to find any.

Later, an assistant reported that he had found some. But he said they are afraid to go to Israel for fear of implicating themselves.

What is Eichmann's attitude on the eve of the trial?

The Jerusalem Post recently quoted Servatius as saying:

"I think Eichmann is eager to explain why things happened."

Cancer Panel Discussion Set Over Television

A panel discussion on cancer will be conducted here April 16 by the Ouachita Chapter of the American Cancer Society.

With three Monroe doctors participating, the panel will appear on KNOE-TV at 12:45 p.m. next Sunday. Mac Ward, KNOE news director, will moderate the panel.

Participants will include Dr. N. R. Spencer, a surgeon who is president of the local cancer chapter, Dr. George Ellis, a radiologist, and Dr. Margaret Coon, a pathologist.

They will discuss the danger signals of cancer, as well as other aspects of the disease, and answer questions from the public.

Northeast Louisiana residents interested in having questions answered on cancer are urged to write their questions to the American Cancer Society, 408 Hudson Lane, Monroe.

Questions in turn will be submitted to the panel and answered on the telecast. Persons who would like to have a question answered should write the local office, since questions will not be taken once the panel goes on the air.

Dr. Spencer said the panel was in conjunction with the annual Cancer Crusade, which is underway in Ouachita Parish now.

Clarene Prewitt Initiated Into Science Society

NATCHITOCHES (Special) — Clarene Prewitt of West Monroe was one of the 13 students recently initiated into Alpha Chapter of Alpha Beta Alpha, the national library science fraternity.

Miss Prewitt is the daughter of Mr. and Mrs. V. L. Prewitt. She is a junior English major at Northwestern State College.

As one of a group pledged at a Christmas party, Miss Prewitt was initiated in a candlelight ceremony on March 23.

Officers of the local chapter are president, Dixie Barker, Monroe; vice president, Mary Ann Schafer of Killeen, Texas; recording secretary, Marian Hodges of Calvin; corresponding secretary, Gloria Wright of Harrisonburg; treasurer, Mary Gandy of Winnfield; reporter, Ann Matthews of Many; parliamentarian, Billie Gough of Trout; and historian Jo Edwards of Robeline.



CELEBRATING their 50 years of married life together recently are Mr. and Mrs. B. F. Temple, Dodson. The couple were married in Jackson Parish on Sept. 11, 1910. They are parents of Mrs. E. H. Gentry, and George Temple, both of Monroe.

Area Couple Observe 50 Wedded Years

DODSON (Special) — Mr. and Mrs. B. F. Temple, Dodson, celebrated their golden wedding anniversary at their home in Dodson recently.

They were married in Jackson Parish on September 11, 1910.

Enjoying the day with them were their children and grandchildren, Mr. and Mrs. J. E. Temple, Danny and Sandra, Knoxville, Tenn.; Mrs. Kenneth J. Parker, Becky, Richard, Kenny, and David, Hobart, Okla.; and Laura Temple, Shreveport.

Among the relatives attending were: Mr. and Mrs. E. H. Gentry of Monroe, Mrs. E. J. Hogan of Dodson, Mr. and Mrs. W. D. Temple of Dodson, and Mr. and Mrs. George Temple of Monroe, brothers and sisters of "Uncle Bud"; Ben Davis of Jonesboro, brother of Mrs. Temple; James B. Temple of Paducah, Kentucky, a nephew of "Uncle Bud."

A host of other relatives and friends called in the afternoon, among them a special guest, Mrs. J. H. Barr, who was present at the wedding 50 years ago.

Assisting with the courtesies were Mrs. Jessie Thornton of Winnfield and Miss Annette Payne, Dodson.

GIANT JET BOMBERS

Rising Accidents Disturb Air Force

WASHINGTON (UPI) — The Air Force was disturbed Saturday by the rising accident rate of its B52 intercontinental bombers but officials said that so far they had found no pattern of common trouble.

The giant jets, mainstay of America's nuclear retaliatory forces, have had more accidents and crew fatalities in the past three months than in all 1960.

In Friday's tragic accident in New Mexico, the B52 was an innocent victim of an errant Sidewinder missile released in some manner still unexplained from an F100 jet fighter. The two planes were involved in a practice combat mission. Three of the B52's eight crew members were reported dead.

Members said the Senate Preparedness Subcommittee have asked the Air Force for a full report on the incident to be made available to all members of the parent Senate Armde Services Committee. The preparedness subcommittee would be the panel to conduct a follow up inquiry if any is necessary.

Chairman John C. Stennis, D-Miss., of the preparedness subcommittee, said the accident is a "stark warning that we simply must be on the alert for such mishaps." He said the incident illustrates how "missile war could be sparked by accident, miscalculation or surprise."

In four previous major accidents since mid-January in aerial refueling and other training exercises, 14 B52 crewmen have died.

Burial Insurance

. . . no age limit

Anyone in good health is now eligible to register—no medical examination. Immediate benefit—costs only a few cents a day. In time of need, regardless of how little has been paid, the plan pays funeral expenses. For example, a complete funeral was paid for recently when only $4.58 had been paid. Single payment plan also available. Issued by legal reserve insurer. For free information mail coupon today.

Central American Life Ins. Co.
P.O. Box 1118, West Monroe, La.

NAME

ADDRESS

CITY

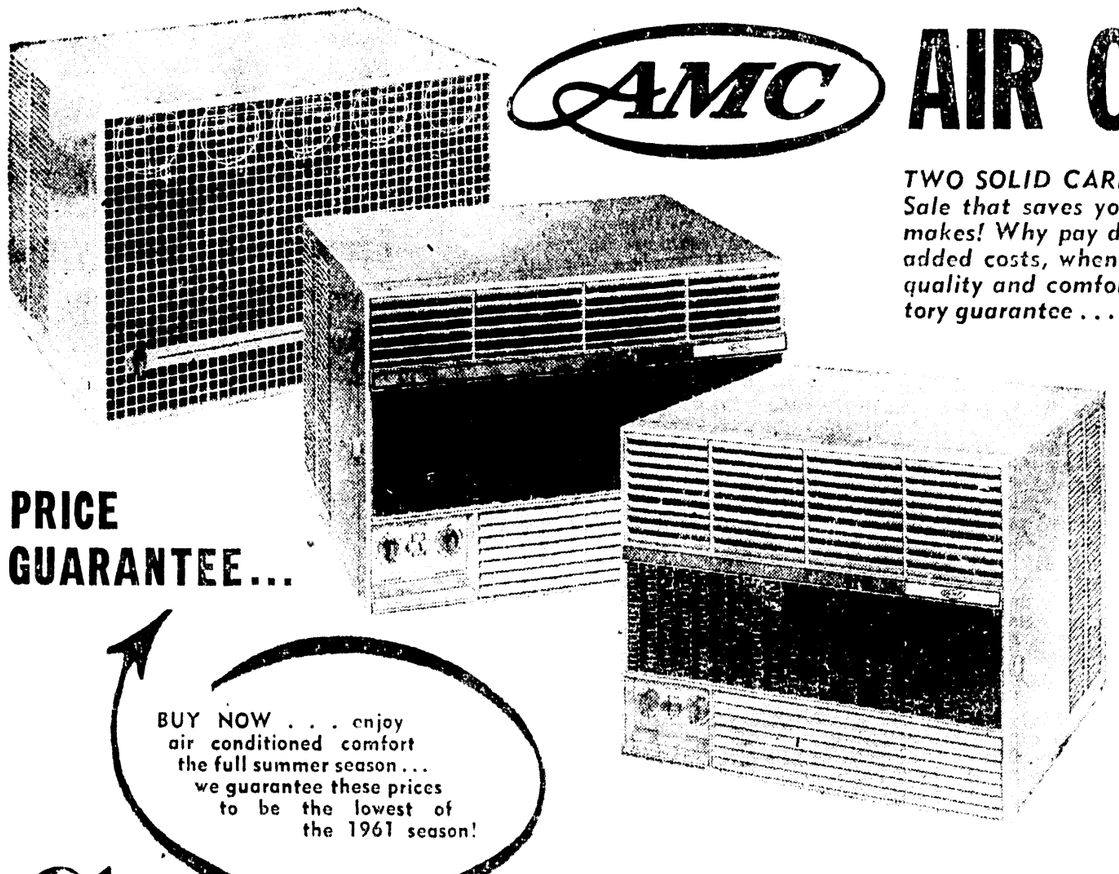
AGE

Recommended by Leading Louisiana Funeral Directors

TOMORROW . . . at Hemenway's Big Store 132 N. 2nd

Pre-Season SALE

of High Capacity, New 1961 model



AMC AIR CONDITIONERS

TWO SOLID CARLOADS TO SELL THIS WEEK . . . in a Pre-Season Sale that saves you up to 35% over comparable models of other makes! Why pay distributor space, national advertising and other added costs, when you can buy AMC air conditioners with all the quality and comfort features for so much less! You get the same factory guarantee . . . plus Hemenway's policy guarantee of satisfaction!

PRICE GUARANTEE...

BUY NOW . . . enjoy air conditioned comfort the full summer season . . . we guarantee these prices to be the lowest of the 1961 season!

Save to 35%

GIANT 1½ & 2 H.P. at LOWEST PRICE EVER!

Big 1-H.P. 6600 BTU

(A) Designed with customer preference features to meet all needs. Full 1 H.P. Tecumseh unit in new compact styling (low and thin) with 1" throwaway fiberglas filter. Guaranteed 6,600 BTU NEMA rating for room capacity to 420 sq. ft. Operates on regular 115 volt house current. Total amps 7.5.

Installation Extra

Pay only 7.50 monthly!

148.88

Price includes service and parts warranty for full year.

Super 1-H.P. 10,500 BTU

(B) Super Deluxe Compact model with advanced design cabinet, has heavy duty adjustable louvers to direct air without irritating drafts. Stale air exhaust and fresh air intake. Thermostatically controlled. PERMANENT, washable filter. Guaranteed 10,500 BTU NEMA rating, for room capacity to 800 sq. ft. 230 operating volts, total amps, 8.

Installation Extra

Pay only 10. monthly!

178.88

Price includes service and parts warranty for full year.

1½ H.P. 13,000 BTU

(C) Super Deluxe Compact style . . . every deluxe feature. Guaranteed NEMA BTU rating for room capacity to 1,000 sq. ft.

228.88

2 H.P. 14,700 BTU

Large Deluxe Compact style . . . every deluxe feature. Guaranteed NEMA BTU rating for room capacity to 1,180 square feet.

248.88

2 H.P. 16,600 BTU

Large Deluxe Compact style . . . every deluxe feature. Guaranteed NEMA BTU rating for room capacity to 1,300 square feet.

268.88

2 H.P. 22,000 BTU

Giant Deluxe Model with every preference feature. Guaranteed NEMA BTU rating for room capacity to 1,600 sq. feet.

328.88

Hemenway's
Complete Home Furnishers!

132 N. 2nd. FA 3-2246

Eichmann Murder Trial Most Extraordinary Ever

(Continued From Page Six A)

for his life. He never rode in airplanes. He carried an arsenal of sub-machine guns and hand grenades in his automobile. At night, soldiers guarded the place where he slept.

Yet the Life magazine statement attributed to him says he and his men in the last days of Nazi Germany:

"I will gladly jump into my grave in the knowledge that five million enemies of the Reich have already died like animals."

The war ended. Eichmann, disguised as an air force sergeant, escaped from an American prison camp. For a time he worked as a lumberjack in north Germany. Then discovering that Jewish agents were on his trail, he made his way to Spain.

From there he went to Italy and received, from a relief agency, papers describing him as "Richard Klemena," a displaced person.

Then to South America where he was "Ricardo Clement," constantly in disguise, almost constantly on the run for 10 years.

In 1959, Israeli agents spotted Eichmann's wife in Vienna. She was renewing her passport. When she flew back to Buenos Aires, they followed her.

On May 11, 1960, three men described by the Israeli government as "volunteer commandos" captured Eichmann in a suburb of Buenos Aires. An airplane carried him to Israel.

Adolf Eichmann will sit behind sheets of bullet-proof glass in the courtroom in Jerusalem.

A glance at the indictment explains why this is considered necessary. It contains 15 counts, and the first of these is murder.

It reads: "The accused caused the killing of millions of Jews in his capacity as the person responsible for the execution of the Nazi plan for the physical extermination of the Jews, known as 'the final solution of the Jewish problem.'"

Then comes a ledger of death, the dates, the places, the groups that did the killing, and a ghastly column of figures.

"In Lithuania, more than 80,000 Jews; in Latvia, more than 80,000 Jews; in Estonia, 470 Jews; in Tilsit, about 5,500 Jews." And so on and on, across Nazi-occupied Europe.

This, the indictment alleges, is the accounting for only one operational group during a given period of time.

The indictment also names three other such operational groups and tabulates the number of their respective victims in parts of Europe occupied by the Nazis.

In the section covering the mass slaughter in the huge extermination camps, it accuses Eichmann of direct responsibility on a specific point—the means used to kill the captives. A paragraph reads:

"Millions of Jews were exterminated in this camp (Auschwitz) in gas chambers, and in crematoria, and by shooting and hanging. The accused directed the commanders of that camp to use gas known as Zyklon B, and in 1942 and 1944 the accused also secured the supply of a quantity of gas for the purpose of exterminating the Jews."

At Auschwitz and other such camps, men were separated from women and children. Each group was taken to a different chamber with a capacity for several hundred people.

There, they were told to strip, that while they were taking showers their clothes would be deloused. Once inside the chamber, the huge doors were sealed tight.

Inside, they actually saw what appeared to be the nozzles of showers. But no water came out. Instead, crystals of Zyklon B were dropped through the holes and the gas formed. Those nearest the "showers" died almost immediately, witnesses testified. The majority, crazed with terror, lived about 15 minutes.

Along with murder, the bill of particulars filed against Eichmann accuses him of organizing and directing the deportation of Jews, enslaving them, subjecting them to degradation, depriving them of their human rights, and responsibility for inhuman suffering and torture.

Count seven accuses Eichmann, among other things, of systematic robbery and it says:

"The extent of the success of such robbery is reflected by the fact that when the Germans, at the time of their retreat in 1945, burnt 29 stores of personal effects and valuables out of 35 such stores. The six stores saved from the fire were found to contain, inter alia, 348,820 men's suits, 836,255 women's dresses, 38,000 men's shoes."

Another paragraph speaks of "vast amounts of parts of the bodies of the murdered persons, such as hair, gold teeth, false teeth, and artificial limbs."

Under other sections of the indictment, entitled "crimes against humanity," Eichman is accused of deporting and exterminating thousands of Poles, Yugoslavs, Slovenes and gypsies.

And finally, the massive document echoes one of the cruelest tragedies of World War II—Lidice.

This was the little village where Czech patriots succeeded in assassinating Reinhard Heydrick, "the hangman," one of Eichmann's immediate superiors. In retaliation, the Nazis obliterated Lidice and all its inhabitants from the face of the earth. A paragraph in this section of the indictment reads:

"The accused caused the deportation of approximately 100 children civilians of the village of Lidice in Czechoslovakia, their transportation to Poland, and their murder there."

It has been reported that the prosecution's brief comprises 1,500 documents and lines a shelf seven feet long.

On what grounds will Adolf Eichmann's defense be based?

Last November, Life magazine published his memoirs. They said he gave them to a German newspaperman in Argentina while he was a fugitive, "talking into a tape recorder for hours at a time." In these statements, Eichmann is quoted as saying:

"I was merely a little cog in the machinery that carried out the directives and orders of the German Reich. I am neither a murderer nor a mass murderer.

"It would be as pointless to blame me for the whole final solution of the Jewish problem as to blame the official in charge of the railroads over which the Jewish transports traveled. With us an order was an order."

Elsewhere, he says: "My department never gave a single annihilation order. We were responsible only for deportation."

Referring to the Wannsee conference of 1942 when Hitler allegedly ordered the "final solution"—meaning extermination — the article says: "Heydrich assured me that neither I nor my men would have anything to do with the physical liquidation. We would round up the Jews for others."

He says he never watched the Jews being herded into trains headed for the death camps. And he says he declined an invitation to witness the asphyxiation of some captives.

"I regret nothing," the article quotes him as saying. "I will not humble myself or repent in any way."

Thus, he may attempt to defend himself on the grounds:

1. That it was wartime and, as an officer, he had no alternative but to carry out orders from above. This was the principal line of defense of the Nazis in the Nuernberg trials.

2. That his was an executive task solely, to collect the Jews in a given country and to arrange the railroad timetables that carried them to the death camps. What happened there, he may argue, was not his responsibility.

3. That "my department never gave a single annihilation order."

Eichmann's chief defense counsel is Dr. Robert Servatius, of Cologne, West Germany. Servatius was not a Nazi. He defended, among others at Nuernberg, Fritz Sauckel, superintendent of the Nazi slave labor camps. Sauckel was convicted and hanged.

Israel is paying Servatius' fees of $20,000.

He said one of his reasons for taking the Eichmann case is that he believes "there will be a possibility in this trial for an official revision, so to speak, of the Nuernberg trials, which were held under the shadow of the victorious powers. The general legal principals will have to be cleared up some time."

This apparently refers to the retroactive character of the Nuernberg charter, under which the Nazi leaders were tried.

Israel is trying Eichmann under a law entitled "the Nazis and Nazi collaborators (punishment) law, 5710." It was passed in 1950. International lawyers describe it as an "elaboration" of the Nuernberg charter and the affirmations of the charter in the United Nations in December 1946.

Servatius indicated he might challenge the validity of the trial on three points of law:

1. The retroactive character of the Israeli law of 1950.

2. The circumstances under which Eichmann was captured in Argentina and brought to Israel.

3. The fact that Eichmann's crimes were not committed on Israeli soil and at a time when Israel did not yet exist.

Whether Servatius will have witnesses to testify for Eichmann is not yet clear. He said recently he had been unable to find any.

Later, an assistant reported that he had found some. But he said they are afraid to go to Israel for fear of implicating themselves.

What is Eichmann's attitude on the eve of the trial?

The Jerusalem Post recently quoted Servatius as saying:

"I think Eichmann is eager to explain why things happened."

Cancer Panel Discussion Set Over Television

A panel discussion on cancer will be conducted here April 16 by the Ouachita Chapter of the American Cancer Society.

With three Monroe doctors participating, the panel will appear on KNOE-TV at 12:45 p.m. next Sunday. Mac Ward, KNOE news director, will moderate the panel.

Participants will include Dr. N. R. Spencer, a surgeon who is president of the local cancer chapter, Dr. George Ellis, a radiologist, and Dr. Margaret Coon, a pathologist.

They will discuss the danger signals of cancer, as well as other aspects of the disease, and answer questions from the public.

Northeast Louisiana residents interested in having questions answered on cancer are urged to write their questions to the American Cancer Society, 408 Hudson Lane, Monroe.

Questions in turn will be submitted to the panel and answered on the telecast. Persons who would like to have a question answered should write the local office, since questions will not be taken once the panel goes on the air.

Dr. Spencer said the panel was in conjunction with the annual Cancer Crusade, which is underway in Ouachita Parish now.

Clarene Prewitt Initiated Into Science Society

NATCHITOCHES (Special) — Clarene Prewitt of West Monroe was one of the 13 students recently initiated into Alpha Chapter of Alpha Beta Alpha, the national library science fraternity.

Miss Prewitt is the daughter of Mr. and Mrs. V. L. Prewitt. She is a junior English major at Northwestern State College.

As one of a group pledged at a Christmas party, Miss Prewitt was initiated in a candlelight ceremony on March 23.

Officers of the local chapter are president, Dixie Barker, Monroe; vice president, Mary Ann Schafer of Killeen, Texas; recording secretary, Marlan Hodges of Calvin; corresponding secretary, Gloria Wright of Harrisonburgh; treasurer, Mary Gandy of Winnfield; reporter, Ann Matthews of Many; parliamentarian, Billie Gough of Trout; and historian Jo Edwards of Robeline.



CELEBRATING their 50 years of married life together recently are Mr. and Mrs. B. F. Temple, Dodson. The couple were married in Jackson Parish on Sept. 11, 1910. They are parents of Mrs. E. H. Gentry, and George Temple, both of Monroe.

Area Couple Observe 50 Wedded Years

DODSON (Special) — Mr. and Mrs. B. F. Temple, Dodson, celebrated their golden wedding anniversary at their home in Dodson recently.

They were married in Jackson Parish on September 11, 1910.

Enjoying the day with them were their children and grandchildren, Mr. and Mrs. J. E. Temple, Danny and Sandra, Knoxville, Tenn.; Mrs. Kenneth J. Parker, Becky, Richard, Kenny, and David, Hobart, Okla.; and Laura Temple, Shreveport.

Among the relatives attending were: Mr. and Mrs. E. H. Gentry of Monroe, Mrs. E. J. Hogan of Dodson, Mr. and Mrs. W. D. Temple of Dodson, and Mr. and Mrs. George Temple of Monroe, brothers and sisters of "Uncle Bud"; Ben Davis of Jonesboro, brother of Mrs. Temple; James B. Temple of Paducah, Kentucky, a nephew of "Uncle Bud."

A host of other relatives and friends called in the afternoon, among them a special guest, Mrs. J. H. Barr, who was present at the wedding 50 years ago.

Assisting with the courtesies were Mrs. Jessie Thornton of Winnfield and Miss Annette Payne, Dodson.

GIANT JET BOMBERS

Rising Accidents Disturb Air Force

WASHINGTON (UPI) — The Air Force was disturbed Saturday by the rising accident rate of its B52 intercontinental bombers but officials said that so far they had found no pattern of common trouble.

The giant jets, mainstay of America's nuclear retaliatory forces, have had more accidents and crew fatalities in the past three months than in all 1960.

In Friday's tragic accident in New Mexico, the B52 was an innocent victim of an errant Sidewinder missile released in some manner still unexplained from an F100 jet fighter. The two planes were involved in a practice combat mission. Three of the B52s eight crew members were reported dead.

Members said the Senate Preparedness Subcommittee have asked the Air Force for a full report on the incident to be made available to all members of the parent Senate Armde Services Committee. The preparedness subcommittee would be the panel to conduct a follow-up inquiry if any is necessary.

Chairman John C. Stennis, D-Miss., of the preparedness subcommittee, said the accident is a "stark warning that we simply must be on the alert for such mishaps." He said the incident illustrates how "missile war could be sparked by accident, miscalculation or surprise."

In four previous major accidents since mid-January in aerial refueling and other training exercises, 14 B52 crewmen have died.

Burial Insurance

... no age limit

Anyone in good health is now eligible to register—no medical examination. Immediate benefit—costs only a few cents a day. In time of need, regardless of how little has been paid, the plan pays funeral expenses. For example, a complete funeral was paid for recently when only $4.58 had been paid. Single payment plan also available. Issued by legal reserve insurer. For free information mail coupon today.

Central American Life Ins. Co.
P.O. Box 1118, West Monroe, La.

NAME .....

ADDRESS .....

CITY .....

AGE .....

Recommended by Leading Louisiana Funeral Directors

TOMORROW ... at Hemenway's Big Store 132 N. 2nd

Pre-Season SALE

of High Capacity, New 1961 model



AMC AIR CONDITIONERS

TWO SOLID CARLOADS TO SELL THIS WEEK ... in a Pre-Season Sale that saves you up to 35% over comparable models of other makes! Why pay distributor space, national advertising and other added costs, when you can buy AMC air conditioners with all the quality and comfort features for so much less! You get the same factory guarantee ... plus Hemenway's policy guarantee of satisfaction!

PRICE GUARANTEE...

BUY NOW ... enjoy air conditioned comfort the full summer season ... we guarantee these prices to be the lowest of the 1961 season!

Save to 35%

GIANT 1½ & 2 H.P. at LOWEST PRICE EVER!

Big 1-H.P. 6600 BTU

(A) Designed with customer preference features to meet all needs. Full 1 H.P. Tecumseh unit in new compact styling (low and thin) with 1" throwaway fiberglas filter. Guaranteed 6,600 BTU NEMA rating for room capacity to 420 sq. ft. Operates on regular 115 volt house current. Total amps 7.5.

Installation Extra

Pay only 7.50 monthly!

148.88

Price includes service and parts warranty for full year.

Super 1-H.P. 10,500 BTU

(B) Super Deluxe Compact model with advanced design cabinet, has heavy duty adjustable louvers to direct air without irritating drafts. Stale air exhaust and fresh air intake. Thermostatically controlled. PERMANENT, washable filter. Guaranteed 10,500 BTU NEMA rating, for room capacity to 800 sq. ft. 230 operating volts, total amps, 8.

Installation Extra

Pay only 10. monthly!

178.88

Price includes service and parts warranty for full year.

1½ H.P. 13,000 BTU

(C) Super Deluxe Compact style ... every deluxe feature. Guaranteed NEMA BTU rating for room capacity to 1,000 sq. ft.

228.88

2 H.P. 14,700 BTU

Large Deluxe Compact style ... every deluxe feature. Guaranteed NEMA BTU rating for room capacity to 1,180 square feet.

248.88

2 H.P. 16,600 BTU

Large Deluxe Compact style ... every deluxe feature. Guaranteed NEMA BTU rating for room capacity to 1,300 square feet.

268.88

2 H.P. 22,000 BTU

Giant Deluxe Model with every preference feature. Guaranteed NEMA BTU rating for room capacity to 1,600 sq. feet.

328.88

Hemenway's
Complete Home Furnishers!

132 N. 2nd. FA 3-2246

11 Wounded As Viet Nam Voting Nears

SAIGON, South Viet Nam, (UPI)—A series of Communist hand grenade explosions during the past 24 hours wounded two Americans and nine Vietnamese and spread terror through Saigon Sunday as the Communist-threatened nation elected a president.

President Ngo Dinh Diem, a deeply religious bachelor of 60 who has led the fight against infiltration, subversion and terror for the past seven years, was an overwhelming favorite over his two opponents, a herb doctor and a rubber plantation owner.

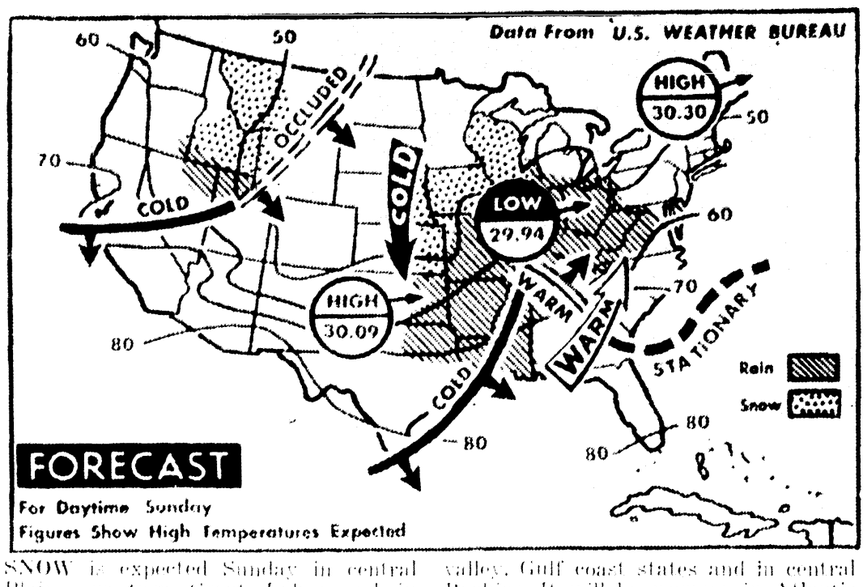
The Communist Viet Cong guerillas brought their anti-American and anti-Diem terrorist tactics into the heart of the city on eve of the election. At least four hand grenades exploded in the heart of the city within the past 24 hours.

An American sergeant, Carl S. Cox of Salem, Ore., was wounded Saturday in a bombing incident which also hit nine Vietnamese. In this incident Terrorists exploded a grenade near the headquarters of the U.S. military advisory group which has aided Diem's fight against the Red.

Another American, William A. Thomas, 42, of Fort Myers, Fla., was wounded Friday when terrorists handed a grenade into his house. He suffered eye injuries and was flown to Clark Air Field in the Philippines. His condition was reported excellent after doctors removed a grenade fragment from his eye.

Witnesses said a peddler laden with food-stuffs, appeared before the building and had the device heaved back, threw the grenade and peddled off before anyone realized what he was up to. He ran out of the door and the bomb exploded against the side of the building.

Two other grenades were tossed early Saturday in front of Saigon movie theaters in incidents reminiscent of the terrorism that struck in Saigon before and immediately after the end of the French Indo-China civil war.



SNOW is expected Sunday in central Plains, western Great Lakes and in northern Rockies. Rain is due in Ohio valley, lower and middle Mississippi valley, Gulf coast states and in central Rockies. It will be warmer in Atlantic coast states and colder in Rocky Mountain states. (AP Wirephoto Map)

Gore Suggests Showdown On Nuclear Talks

WASHINGTON (UPI) — Sen. Albert Gore, congressional adviser to U. S. negotiators, disclosed Saturday that he has suggested President Kennedy press for a showdown on Soviet veto demands before prolonging the marathon talks on nuclear testing.

The Tennessee Democrat returned from the Geneva test-ban conference Friday. In talks with newsmen Saturday and in a short statement summarizing his views, Gore said the conference "has taken a decidedly discouraging turn."

The senator sat in on the negotiations as a member of the U. S. delegation.

He accused Russian delegate Semyon K. Tsarapkin of going back on a previous agreement by insisting on an inspection veto when the conference resumed last month.

'Greek Week' Is Scheduled At Northeast

Greek social sororities and fraternities will be featured at Northeast Louisiana State College during the coming week.

Activities of Greek Week opened last night with a banquet in Gunby Dining Hall on campus, and other social affairs will be held daily through Friday with exception of today.

The program is the first of its kind to be initiated at Northeast.

Coordinating the calendar of events are Ann Landry of Monroe, president of the Panhellenic Council, and Edwin Thomas of Webb, Miss., president of the Inter - fraternity Council.

Sponsors of the organizations are Miss Frances Baldwin of the chemistry faculty; Miss Alma Lufey, counselor to women; and Dr. Fred J. Vogel, dean of Student Services.

In addition to council presidents, other student leaders who are playing responsible roles in Greek Week are: Betty Mantrozos, Esta Ford, Johnnie James, Cole, Robert Vance and Joe Dimaggio, who assisted with banquet preparations and is working with Miss Mantrozos in handling publicity.

Last night's banquet was planned for members of social sororities and fraternities at Northeast, alumni and members of Greek social organizations which do not have chapters on the campus.

The week's schedule includes Monday's informal party in the Panhellenic House for all social Greek women on campus. The time is from 5:30 to 6:30 p.m.

Wednesday will feature open house from 4 to 5 p.m. in the Panhellenic House for all women students. Thursday will emphasize open house in the Student Center for all men students. Both social affairs are planned for persons who are not affliated with Greek social organizations as well as for those who hold membership.

Friday night's songfest in the recital room of Biedenharn Hall will find sororities and fraternities competing for awards. Prizes will be given for first and second places in the performance, which opens at 7 p.m.

Scott Opposes Communists In Laos Regime

WASHINGTON (AP) — Sen. Hugh Scott, R-Pa., Saturday night joined top-rank congressional Republicans condemning any settlement that would put Communists in the government of Laos.

Sen. George D. Aiken, R-Vt., a member of the Senate Foreign Relations Committee, has called the expression of such views "harassment" of the Kennedy administration in its handling of a delicate international crisis.

But Senate Minority Leader Everett M. Dirksen of Illinois defended as "restrained" the criticisms GOP leaders have voiced

Red Chinese Stall Laos Cease-Fire

LONDON (UPI) — Communist China has rejected Saturday, in effect, a Soviet-backed ultimatum to agree to a U. S. demand that the United States halt its aid before the cease-fire factions has been reached.

Another source, also related to Soviet East bloc, in early dispatches quotes Laotian rebel paratroop Capt. Kong Le as demanding a dominant role for neutralist Prince Souvanna Phouma.

The Communist-backed Souvanna Fod into exile last December when pro-Western Prince Boun Oum took over the government.

Both British and American diplomatic sources had predicted Britain and Russia would call a cease-fire by the end of the week and an agreement was reported all but in the bag.

British officials said they remained hopeful and expected a reply at "any moment" from the Kremlin on arrangements to call a cease-fire, reactivate a three-power control commission to supervise the truce and then call a Geneva conference to plan peacemeans.

The Russians have consulted with Peiping upon first the news reports and diplomatic sources said these consultations were to the Chinese had been stalling.

Red China's hand showed in broadcast which prominently stated demands by the pro-Communist Pathet Lao guerillas that a Laos cease-fire must be preceded by the halting of all American aid to the Laotian government of Prince Boun Oum.

Peiping cited three further conditions. It demanded the international conference be convened immediately. It demanded that Souvanna—and not pro-Western Prince Boun—sponsor such a conference. It demanded the Pathet Lao's political arm participate in the conference.

Moscow, presumably under this pressure, has itself raised complaints against a U. S. helicopter air lift in Laos. Friday night it called it a "new United States militarist venture." But whether it was just stalling or something more sinister was not immediately known.

Forecast

LOUISIANA — Mostly cloudy with scattered showers and thundershowers today and tonight. Warmer today. High today 80 to 86. Low tonight 60 to 66. Winds southerly 10 to 20 miles per hour today and tonight. Small craft warnings are displayed for northerly winds 20 to 30 miles per hour today. Scattered thundershowers, Morgan City to Pensacola, Fla.; increasing southeasterly to southerly winds, 15 to 25 miles per hour today and tonight. Scattered thundershowers this afternoon and tonight.

MISSISSIPPI — Mostly Cloudy through tonight. Scattered showers and thundershowers today and tonight. High today in the 70's. Cooler in the west portion tonight.

GULF COAST — Port Arthur, Texas to Morgan City: small craft warnings are displayed for northerly winds, 20 to 30 miles per hour today. Scattered thundershowers, Morgan City to Pensacola, Fla.: increasing southeasterly to southerly winds, 15 to 25 miles per hour today and tonight. Scattered thundershowers this afternoon and tonight.

MONROE READINGS

High yesterday	69
Low yesterday	52
Barometer, 6 p.m.	29.67
Sunrise today	5:46 a.m.
Sunset today	6:34 p.m.

3 Winnsboro Negroes Held For Thefts

WINNSBORO (Special) — Three Winnsboro Negroes were in the Franklin Parish jail last night charged with theft and with bonds set at $300 each after they admitted a series of thefts during the past 18 months.

The investigation was started when a Negro girl brought a radio to Ship Electric Co. here for repair Friday.

The radio was recognized as one stolen from the company a month ago.

George Washington, 17, admitted to the Franklin Parish sheriff's department that he had taken the radio valued at $40, a .38 caliber S&W revolver valued at $60 was recovered from Billy Rose, 20, who admitted taking it from the car of Jesse Peyton.

The sheriff's department also recovered from G. W. Williams, 20, a radio which he admitted taking from a local drug store, a fishing reel stolen from another store and baseball gloves taken from a local sporting goods store.

The entire value of these goods was $40.

Police War On Algerian Terrorists

PARIS (UPI) — A wave of Algerian-paced terrorism sweeping France took two more lives Saturday despite raids by thousands of police who arrested 120 suspected French and Algerian extremists.

An Algerian was killed and two others seriously wounded by pistol shots at Lyons in east central France when a rival Algerian fired on a group in a downtown street. At Maubeuge, east of Paris, police found the strangled body of a 56-year-old Algerian floating in a canal.

The new violence was reported as Algiers settlers issued a "call to arms" for formation of an anti-government underground army to prevent Algeria being turned over to the Moslems through a peace settlement.

Some 6,000 police searched houses, checked identity papers and hauled suspects off the streets for questioning in a massive campaign to halt a wave of terrorist violence that has rocked France for more than a week.

Police sources said at least 30 persons had been arrested for questioning in the Paris area and about 50 in provincial cities. One of those arrested, and later released, was Guy Forzy, former aide to right-wing settlers' revolt leader Pierre Lagaillarde, now a fugitive in Spain.

Saturday's crackdown was directed at known extreme right-wing sympathizers of the "French Algeria" cause who have been blamed for a series of bomb attacks. One of the attacks killed the mayor of Evian, France, and another wrecked a corner of the Paris stock exchange.

Right-wing bombings continued in Algiers, however, and there was no let-up in the running terrorist warfare between rival Algerian Moslem nationalist gangs in France.

Spring Snow Storm Hits Six States

BY THE ASSOCIATED PRESS

A spring snowstorm broke out of the Rockies Saturday and hurled up to 10 inches of snow across half a dozen states from New Mexico to the Dakotas. Deep drifts, a dust storm and fog plagued motorists.

The wind-powered storm buried some mountain sections of western Wyoming and Colorado under a foot and a half of drifting snow Friday night before spilling into the plains.

Gusts from 40 to 65 miles an hour menaced highway travel and heaped the out-of-season snowfall into paralyzing drifts.

Preceding the snow in western Texas, a blinding dust storm, packing winds up to 50 miles an hour, churned into the Big Spring area at midday. It reduced visibility to a tenth of a mile and forced motorists to drive with headlights.

Severe thunderstorm and tornado warnings were in effect for portions of Oklahoma and Texas, on the southern fringe of the snow area.

Ham Operators To Meet Thursday

The Ouachita Valley Amateur Radio Club will meet Thursday at 8 p.m. in the civil defense building at 400 Stone Ave. in Monroe according to Jack Phillips, president.

All Ham operators are urged to attend this "emergency" meeting.

Solon Asks Davis Delay Judge Vote

BASTROP (Special) — Morehouse Parish Rep. Woodrow Wilson said last night he had wired Governor Jimmie Davis asking for a delay in calling an election to fill the position of Fourth Judicial District Judge.

A vacancy in this position was created by the death of the late Judge David L. Garrett.

Ouachita Parish Representatives Mike John and Lawrence Gibbs both stated earlier this week that they had wired asking for an election as soon as possible.

Wilson explained that his request for a delay in such an election came as a result of the lack of permanent voter registration in Morehouse Parish.

"Every four years we throw out the rolls and begin anew," he stated. This past January the old rolls were thrown out and the parish is in the process now of re-registering voters.

"Our rolls are far from complete," Wilson said. "Therefore, I asked that the election be delayed until we get more of our permanent voters re-registered."

Two Men Booked For Theft Of Missing Watch

Two men were booked on charges of theft by Monroe police after they were allegedly involved in the disappearance of a watch at a local business Friday night.

Booked were Elzie Tucker, 46 of Reedville, Ga., held on a $350 bond for theft, and George Dyer, 39 who gave his address as City Jail, held for felony theft and disturbing the peace.

According to police, Tucker was alleged to have taken a watch off Jodie Horton without his knowledge and given it to Dyer. Dyer was then supposed to pawn the watch, according to reports. However, police have been unable to locate the watch.

Houghton Youth Is Booked For Check Forgery

A Haughton youth was booked for forgery yesterday and a Negro woman for theft by Monroe police.

Sam Edward Smith, 19, was booked for forgery on two counts and transferred to the parish jail. According to Chief of Police James C. Kelly Jr., Smith forged names of local persons to two checks and attempted to pass them off to local businesses. One was for $35 and one for $30.

Annie Bee Wilson, 35 of 107 Coleman Street, West Monroe, was taken into custody at a local grocery store and booked for theft.

A cashier at the store called police and reports showed that the Wilson woman was charged with the theft of $7.91 worth of meat.

Deaths

Miss Herrington

BASTROP (Special) — Miss Elsie Herrington, 68, died at her residence here Saturday morning following an illness of several weeks.

Funeral services will be held 2:30 p.m. Sunday at Bonita Road Baptist Church with Rev. L. E. Townsend officiating.

Burial will be in Unity Cemetery near Crossett, Ark., under direction of Hixson Brothers Funeral Home.

Surviving are her mother, Mrs. Maude Lacey and her stepfather, Albert Lacey of Bastrop; a brother, Robert Herrington, Houston, Tex.; three sisters, Mrs. Morene Crowson, Chicago, Ill.; Mrs. Doris Rowell, Galveston, Tex.; Mrs. Louis Victory, Mer Rouge and a number of nieces and nephews.

• • •

G. W. Harrison

OAK GROVE (Special) — Funeral services will be held Sunday at 2:30 p.m. for George W. Harrison, 94, who died early Saturday morning in a local clinic after an illness of one and one half weeks.

The Rev. O. E. Garner, pastor of the Lanes Ferry Baptist Church, will officiate at the services to be held at the Lanes Ferry Baptist Church. Burial will be in the Oak Grove Cemetery under the direction of Kidder Cox Funeral Home of Oak Grove.

He is survived by four sons, Doc Harrison, Hazelhurst, Miss., Pete and Kelly Harrison, both of Oak Grove, and Charles Brewer, Oak Grove; nine daughters, Mrs. D. L. Berry, Pinola, Miss., Mrs. Mamie Odom, Hazelhurst, Miss., Mrs. Lissie Postel, Epps, Mrs. Mildred Gunter, Mrs. Louise Phillips, Mrs. Marie Smith and Mrs. Dollie Hales, all of Oak Grove, Mrs. Carrie Robertson, Lake Providence, and Mrs. Verna Labranch, Jackson, Miss.; 56 grandchildren, 104 great grandchildren and 5 great great grandchildren. Grandsons will act as pallbearers.

Chatham Man Succumbs; Rites Sceduled Today

J. W. Fookes, 78, of Chatham, route one, died early Saturday in St. Frances Hospital after suffering a heart attack.

He was a retired sawmill worker, and a native of Erie, Tex. He came to Chatham about 35 years ago from Arkansas.

Funeral Services will be held at 3 p.m. Sunday at Mt. Pleasant Methodist Church near Chatham, with the Revs. Falcon Hearne and C. K. Brooks officiating.

Burial will be in Mt. Pleasant Church Cemetery, under direction of Edmonds Funeral Home of Jonesboro.

He is survived by his widow, Mrs. Annie Fookes of Chatham; two sons, Alton Fookes, West Monroe; Karl Fookes, Alexandria; two daughters, Mrs. G. H. Head, Baton Rouge; Mrs. Karl Gaillon, Pasadina, Texas; two sisters, Mrs. G. H. Story, Calvert City, Ky.; Mrs. Myrtle Edwards, Clovis, Calif.; two brothers, T. E. Fookes, Henrietta, Texas; Melvin Fookes, Colinsville, Texas, three grandchildren.

River Stages

Stations:	Flood Stage	Present Reading	24-hour Change	
MISSISSIPPI				
St. Louis	30	s19.8	0.0	
Memphis	34	27.8	1.0	Fall
Helena	44	37.8	0.9	Fall
Arkansas City	44	34.1	0.7	Fall
Vicksburg	43	39.4	0.1	Fall
Natchez	48	s45.7	0.1	Fall
Red Rvr Ldng	45	s44.4	0.0	
Baton Rouge	35	34.5	0.0	
Donaldsonville	28	26.6	0.0	
New Orleans	17	s15.0	0.0	
ATCHAFALAYA				
Simmesport	41	s39.1	0.1	Rise
Melville	41	s38.2	0.0	
Atchafalaya	29	s29.1	0.0	
Morgan City	7	6.3	0.5	Rise
OUACHITA				
Camden	26	31.3	2.0	Fall
Monroe	40	38.2	0.2	Rise
BLACK				
Jonesville	50	50.9	0.1	Rise
OHIO				
Pittsburgh	25	z17.1	0.6	Rise
Cincinnati	52	s30.7	2.9	Fall
Cairo	40	37.2	0.5	Fall
ARKANSAS				
Little Rock	23	10.1	1.0	Fall
RED				
Shreveport	30	17.0	0.5	Fall
Alexandria	32	s28.9	0.5	Fall
PEARL				
Jackson	18	30.1	0.1	Fall

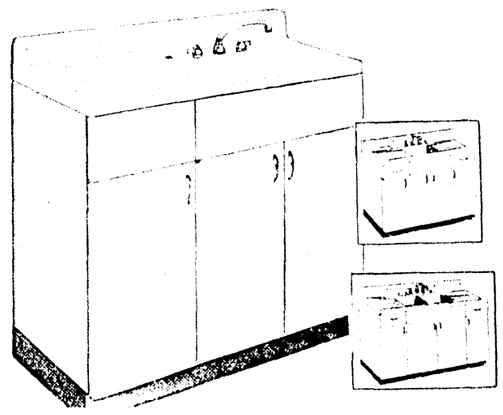
s-Stage yesterday morning.
z-Pool stage.

MONTGOMERY WARD
PHONE FA 3-4451
124 N. 3rd

lowest price ever for a first quality 3-pc. bath set
WITH REVERSE TRAP TOILET



SPECIAL PURCHASE $76
LESS FITTINGS



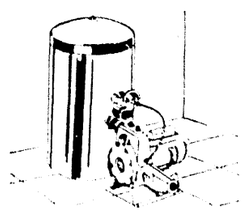
new kitchen beauty!
42" STANDARD STEEL CABINET SINK
"Space-saver" apartment size. Heavy-gauge steel. Gleaming porcelain enamel finish.
54" Standard Sink.....61.88
66" Standard Sink.....78.88
42.88
LESS FITTINGS



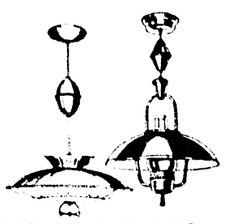
$5 DOWN
Fairway
30-GAL. GAS GLASS LINED WATER HEATER
52.88
$5 Month
Enjoy the luxury of hot water . . . when you want it! Glass lined tank won't rust. Fiber glass insulation holds heat in—cuts fuel bills. Honeywell thermostat adjusts 120° - 160°.
24-HOUR INSTALLATION



4.98 GAL. ONE-COAT LATEX FLAT PAINT
3.99 GAL.
Saves time! Odorless, fast-drying. Wash hands, brushes and tools with water. Gal. covers up to 500 sq. ft. 3.98 bristle brush, 4"..2.88



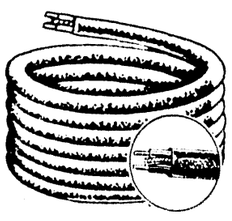
96.45 JET PUMP
⅓-HP—for wells to 70 ft. Self-priming after initial prime. 80.38



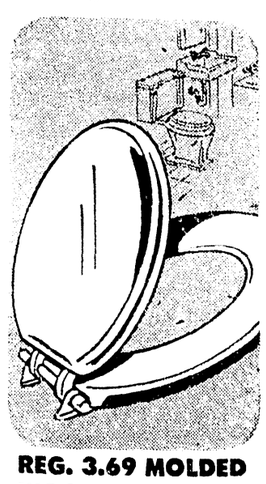
33% TO 41% OFF!
A. Reg. 16.95. Brass finish. B. Reg. 14.95. Colonial in brass. 9.88 ea.



PLASTIC PIPE
½-in. size, reg. 7½c-ft. For 75-lb. pressure. Strong, yet flexible. 6c ft.



40% OFF! ROMEX
Reg. 5½c ft. 12/2 size. In 50, 100, 250-foot coils. 3¼c ft.



REG. 3.69 MOLDED WOOD TOILET SEAT
Pressure molded with baked enamel finish for durability. Heavy-duty hinges, bumpers. White. 2.59

Let Wards Install Your Bathroom At Big Savings
Free Planning No Money Down Free Estimates

11 Wounded As Viet Nam Voting Nears

SAIGON, South Viet Nam, (UPI)—A series of Communist hand gernade explosions during the past 24 hours wounded two Americans and nine Vietnamese and spread terror through Saigon Sunday as the Communist-threatened nation elected a president.

President Ngo Dinh Diem, a deeply religious bachelor of 60 who has led the fight against infiltration, subversion and terror for the past seven years, was an overwhelming favorite over his two opponents, a herb doctor and a rubber plantation owner.

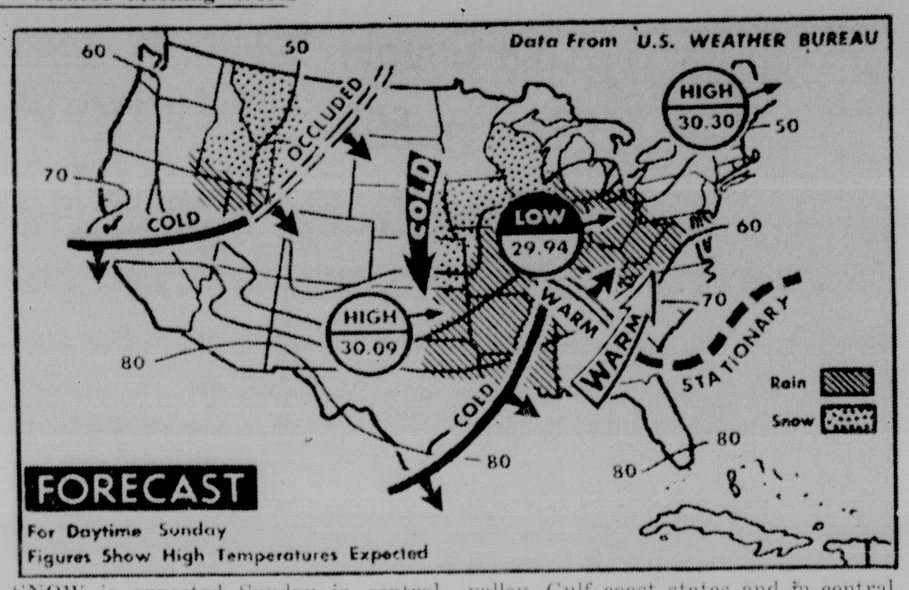
The Communist Viet Cong guerillas brought their anti-American and anti-Diem terrorist tactics into the heart of the city on eve of the election. At least four hand grenades exploded in the heart of the city within the past 24 hours.

An American sergeant, Carl S. Cox of Salem, Ore., was wounded Saturday in a bombing incident which also hit nine Vietnamese. In this incident terrorists exploded a grenade near the headquarters of the U.S. military advisory group which has aided Diem's fight against the Reds.

Another American, William A. Thomas, 47, of Fort Myers, Fla., was wounded Friday when terrorists hurled a grenade into his home. He suffered eye injuries and was flown to Clark Air Field in the Philippines. His condition was reported excellent after doctors removed a grenade fragment from his eye.

Witneeses said a pedicab laden with foodstuffs appearerd before the building and that the driver leaned back, threw the grenade and peddled off before anyone realized what he was up to. He missed the door and the bomb exploded against the side of the building.

Two other grenades were tossed early Saturday in front of Saigon movie theaters in incidents reminiscent of the terrorism that struck in Saigon before and immediately after the end of the French Indo-China civil war.



SNOW is expected Sunday in central Plains, western Great Lakes and in northern Rockies. Rain is due in Ohio valley, lower and middle Mississippi valley, Gulf coast states and in central Rockies. It will be warmer in Atlantic coast states and colder in Rocky Mountain states. (AP Wirephoto Map)

Solon Asks Davis Delay Judge Vote

BASTROP (Special) — Morehouse Parish Rep. Woodrow Wilson said last night he had wired Governor Jimmie Davis asking for a delay in calling an election to fill the position of Fourth Judicial District Judge.

A vacancy in this position was created by the death of the late Judge David I. Garrett.

Ouachita Parish Representatives Mike John and Lawrence Gibbs both stated earlier this week that they had wired asking for an election as soon as possible.

Wilson explained that his request for a delay in such an election came as a result of the lack of permanent voter registration in Morehouse Parish.

"Every four years we throw out the rolls and begin anew," he stated. This past January the old rolls were thrown out and the parish is in the process now of re-registering voters.

"Our rolls are far from complete," Wilson said. "Therefore, I asked that the election be delayed until we get more of our permanent voters re-registered."

Two Men Booked For Theft Of Missing Watch

Two men were booked on charges of theft by Monroe police after they were allegedly involved in the disappearance of a watch at a local business Friday night.

Booked were Elzie Tucker, 46 of Reedville, Ga., held on a $350 bond for theft, and George Dyer, 39 who gave his address as City Jail, held for felony theft and disturbing the peace.

According to police, Tucker was alleged to have taken a watch off Jodie Horton without his knowledge and given it to Dyer.

Dyer was then supposed to pawn the watch, according to reports. However, police have been unable to locate the watch.

Houghton Youth Is Booked For Check Forgery

A Haughton youth was booked for forgery yesterday and a Negro woman for theft by Monroe police.

Sam Edward Smith, 19, was booked for forgery on two counts and transferred to the parish jail. According to Chief of Police James C. Kelly Jr., Smith forged names of local persons to two checks and attempted to pass them off to local businesses. One was for $35 and one for $30.

Annie Bee Wilson, 35 of 107 Coleman Street, West Monroe, was taken into custody at a local grocery store and booked for theft.

A cashier at the store called police and reports showed that the Wilson woman was charged with the theft of $7.91 worth of meat.

Red Chinese Stall Laos Cease-Fire

LONDON (UPI) — Communist China was reported Saturday to have stalled an immediate cease fire in Laos by insisting that the United States halt its aid before the warring factions lay down their arms.

Another snag was reflected in a Soviet Tass news agency dispatch quoting Laotian rebel paratroop Capt. Kong Le as demanding a dominant role for neutralist Prince Souvanna Phouma.

The Communist-backed Souvanna fled into extile last December when pro-Western Prince Boun Oum took over the government.

Both British and American diplomatic sources had predicted Britain and Russia would call a cease fire by the end of the week and an agreement was reported all but in the bag.

British officials said they remained hopeful and expected a reply at "any moment" from the Kremlin on arrangements to call a cease fire, reactivate a three-power control commission to supervise the truce and then call a 14-nation conference to plan Laos' future.

The Russians have consulted with Peiping throughout the negotiations and diplomatic sources said there were indications Saturday the Chinese had been stalling.

Red China's hand showed in broadcasts which prominently quoted demands by the pro-Communist Pathet Lao guerrillas that a Laos cease fire must be preceded by the halting of all American aid to the Laotian government of Prince Boun Oum.

Peiping cited three further conditions. It demanded the international conference be convened immediately. It demanded that Souvanna—and not pro-Western Premier Prince Boun—sponsor such a conference. It demanded the Pathet Lao's political arm participate in the conference.

Moscow, presumably under this pressure, has itself raised complaints against a U. S. helicopter air lift in Laos. Friday night it called it a "new United States militarist venture." But whether it was just stalling or something more sinister was not immediately known.

Deaths

Miss Herrington

BASTROP (Special) — Miss Elsie Herrington, 48, died at her residence here Saturday morning following an illness of several weeks.

Funeral services will be held 2:30 p.m. Sunday at Bonita Road Baptist Church with Rev. L. E. Townsend officiating.

Burial will be in Unity Cemetery near Crossett, Ark., under direction of Hixson Brothers Funeral Home.

Surviving are her mother, Mrs. Maude Lacey and her stepfather, Albert Lacey of Bastrop; a brother, Robert Herrington, Houston, Tex.; three sisters, Mrs. Morene Crowson, Chicago, Ill.; Mrs. Doris Rowell, Galveston, Tex.; Mrs. Louis Victory, Mer Rouge and a number of nieces and nephews.

• • •

G. W. Harrison

OAK GROVE (Special) — Funeral services will be held Sunday at 2:30 p.m. for George W. Harrison, 94, who died early Saturday morning in a local clinic after an illness of one and one-half weeks.

The Rev. O. E. Garner, pastor of the Lanes Ferry Baptist Church, will officiate at the services to be held at the Lanes Ferry Baptist Church. Burial will be in the Oak Grove Cemetery under the direction of Kidder Cox Funeral Home of Oak Grove.

He is survived by four sons, Doc Harrison, Hazelhurst, Miss., Pete and Kelly Harrison, both of Oak Grove, and Charles Brewer, Oak Grove; nine daughters, Mrs. D. L. Berry, Pinola, Miss., Mrs. Mamie Odom, Hazelhurst, Miss., Mrs. Lissie Postel, Epps, Mrs. Mildred Gunter, Mrs. Louise Phillips, Mrs. Marie Smith and Mrs. Dollie Hales, all of Oak Grove, Mrs. Carrie Robertson, Lake Providence, and Mrs. Verna Labranch, Jackson, Miss.; 56 grandchildren, 104 great grandchildren and 5 great great grandchildren.

Grandsons will act as pallbearers.

Forecast

LOUISIANA — Mostly cloudy with scattered showers and thunderstorms west and north portion today and southeast portion tonight. High today, 66-76.

MISSISSIPPI — Mostly cloudy through tonight. Scattered showers and thundershowers today and tonight. High today in the 70's. Cooler in the west portion tonight.

GULF COAST — Port Arthur, Tex., to Morgan City; small craft warnings are displayed for northerly winds 20-30 miles per hour today. Scattered thundershowers. Morgan City to Pensacola, Fla.; increasing southeasterly to southerly winds, 13-25 miles per hour today and tonight. Scattered thundershowers this afternoon and tonight.

MONROE READINGS

High yesterday	69
Low yesterday	52
Barometer, 6 p.m.	29.67
Sunrise today	5:46 a.m.
Sunset today	6:34 p.m.

Police War On Algerian Terrorists

PARIS (UPI) — A wave of Algeria-inspired terrorism sweeping France took two more lives Saturday despite raids by thousands of police who arrested 130 suspected French and Algerian extremists.

An Algerian was killed and two others seriously wounded by pistol shots at Lyons in east central France when a rival Algerian fired on a group in a downtown street. At Maubeuge, east of Paris, police found the strangled body of a 56-year-old Algerian floating in a canal.

The new violence was reported as Algiers settlers issued a "call to arms" for formation of an anti-government underground army to prevent Algeria being turned over to the Moslems through a peace settlement.

Some 6,000 police searched houses, checked identity papers and hauled suspects off the streets for questioning in a massive campaign to halt a wave of terrorist violence that has rocked France for more than a week.

Police sources said at least 80 persons had been arrested for questioning in the Paris area and about 50 in provincial cities. One of those arrested, and later released, was Guy Forzy, former aide to right-wing settlers' revolt leader Pierre Lagaillarde, now a fugutive in Spain.

Saturday's crackdown was directed at known extreme right-wing sympathizers of the "French Algeria" cause who have been blamed for a series of bomb attacks. One of the attacks killed the mayor of Evian, France, and another wrecked a corner of the Paris stock exchange.

Right-wing bombings continued in Algiers, however, and there was no let-up in the running terrorist warfare between rival Algerian Moslem nationalist gangs in France.

Chatham Man Succumbs; Rites Sceduled Today

J .W. Fookes, 78, of Chatham, route one, died early Saturday in St. Francis Hospital after suffering a heart attack.

He was a retired sawmill worker, and a native of Eric, Tex. He came to Chatham about 35 years ago from Arkansas.

Funeral Services will be held at 3 p.m. Sunday at Mt. Pleasant Methodist Church near Chatham, with the Revs. Falcon Hearne and C. K. Brooks officiating.

Burial will be in Mt. Pleasant Church Cemetery, under direction of Edmonds Funeral Home of Jonesboro.

He is survived by his widow, Mrs. Annie Fookes of Chatham; two sons, Alton Fookes, West Monroe; Karl Fookes, Alexandria; two daughters, Mrs. G. H. Head, Baton Rouge; Mrs. Karl Gaillon, Pasadina, Texas; two sisters, Mrs. G. H. Story, Calvert City, Ky.; Mrs. Myrtle Edwards, Clovis, Calif.; two brothers, T. E. Fookes, Henrietta, Texas; Melvin Fookes, Colinsville, Texas, three grandchildren.

3 Winnsboro Negroes Held For Thefts

WINNSBORO (Special) —Three Winnsboro Negroes were in the Franklin Parish jail last night charged with theft and with bonds set at $500 each after they admitted a series of thefts during the past 18 months.

The investigation was started when a Negro girl brought a radio to Ship Electric Co. here for repair Friday.

The radio was recognized as one stolen from the company a month ago.

George Washington, 17, admitted to the Franklin Parish sheriff's department that he had taken the radio valued at $50. A .38 caliber S&W revolver valued at $60 was recovered from Billy Rose, 20, who admitted taking it from the car of Jesse Peyton.

The sheriff's department also recovered from G. W. Williams, 20, a radio which he admitted taking from a local drug store, a fishing reel stolen from another store and baseball gloves taken from a local sporting goods store.

The entire value of these goods was $50.

Spring Snow Storm Hits Six States

By THE ASSOCIATED PRESS

A spring snowstorm broke out of the Rockies Saturday and hurled up to 10 inches of snow across half a dozen states from New Mexico to the Dakotas. Deep drifts, a dust storm and fog plagued motorists.

The wind-powered storm buried some mountain sections of western Wyoming and Colorado under a foot and a half of drifting snow Friday night before spilling into the plains.

Gusts from 40 to 65 miles an hour menaced highway travel and heaped the out-of-season snowfall into paralyzing drifts.

Preceding the snow in western Texas, a blinding dust storm, packing winds up to 50 miles an hour, churned into the Big Spring area at midday. It reduced visibility to a tenth of a mile and forced motorists to drive with headlights.

Severe thunderstorm and tornado warnings were in effect for portions of Oklahoma and Texas, on the southern fringe of the snow area.

Ham Operators To Meet Thursday

The Ouachita Valley Amateur Radio Club will meet Thursday at 8 p.m. in the civil defense building at 400 Stone Ave. in Monroe according to Jack Phillips, president.

All Ham operators are urged to attend this "emergency" meeting.

River Stages

	Flood Stage	Present Stage	24-hour Change	
MISSISSIPPI				
St. Louis	30	s19.8	0.0	
Memphis	34	27.8	1.0	Fall
Helena	44	37.8	0.9	Fall
Arkansas City	44	34.1	0.7	Fall
Vicksburg	43	39.4	0.1	Fall
Natchez	48	s45.7	0.1	Fall
Red Rvr Ldng	45	s44.4	0.0	
Baton Rouge	35	34.5	0.0	
Donaldsonville	28	26.6	0.0	
New Orleans	17	s15.0	0.0	
ATCHAFALAYA				
Simmesport	41	s39.1	0.1	Rise
Melville	41	s38.2	0.0	
Atchafalaya	29	s29.1	0.0	
Morgan City	7	6.3	0.5	Rise
OUACHITA				
Camden	26	31.3	2.0	Fall
Monroe	40	38.2	0.2	Rise
BLACK				
Jonesville	50	50.9	0.1	Rise
OHIO				
Pittsburgh	25	z17.1	0.6	Rise
Cincinnati	52	s30.7	2.9	Fall
Cairo	40	37.2	0.5	Fall
ARKANSAS				
Little Rock	23	10.1	1.0	Fall
RED				
Shreveport	30	17.0	0.5	Fall
Alexandria	32	s28.9	0.5	Fall
PEARL				
Jackson	18	30.1	0.1	Fall

s-Stage yesterday morning.
z-Pool stage.

Gore Suggests Showdown On Nuclear Talks

WASHINGTON (UPI) — Sen. Albert Gore, congressional adviser to U. S. negotiators, disclosed Saturday that he has suggested President Kennedy press for a showdown on Soviet veto demands before prolonging the marathon talks on nuclear testing.

The Tennessee Democrat returned from the Geneva test-ban conference Friday. In talks with newsmen Saturday and in a short statement summarizing his views, Gore said the conference "has taken a decidedly discouraging turn."

The senator sat in on the negotiations as a member of the U. S. delegation.

He accused Russian delegate Semyon K. Tsarapkin of going back on a previous agreement by insisting on an inspection veto when the conference resumed last month.

'Greek Week' Is Scheduled At Northeast

Greek social sororities and fraternities will be featured at Northeast Louisiana State College during the coming week.

Activities of Greek Week opened last night with a banquet in Gunby Dining Hall on campus, and other social affairs will be held daily through Friday with exception of today.

The program is the first of its kind to be initiated at Northeast.

Coordinating the calendar of events are Ann Landry of Monroe, president of the Panhellenic Council, and Edwin Thomas of Webb, Miss., president of the Inter - fraternity Council.

Sponsors of the organizations are Miss Frances Baldwin of the chemistry faculty; Miss Alma Lufcy, counselor to women; and Dr. Fred J. Vogel, dean of Student Services.

In addition to council presidents, other student leaders who are playing responsible roles in Greek Week are: Betty Mantrozos, Esta Ford, Johnnie James, Cole, Robert Vance and Joe Dimaggio, who assisted with banquet preparations and is working with Miss Mantrozos in handling publicity.

Last night's banquet was planned for members of social sororities and fraternities at Northeast, alumni and members of Greek social organizations which do not have chapters on the campus.

The week's schedule includes Monday's informal party in the Panhellenic House for all social Greek women on campus. The time is from 5:30 to 6:30 p.m.

Wednesday will feature open house from 4 to 5 p.m. in the Panhellenic House for all women students. Thursday will emphasize open house in the Student Center for all men students. Both social affairs are planned for persons who are not affliated with Greek social organizations as well as for those who hold membership.

Friday night's songfest in the recital room of Biedenharn Hall will find sororities and fraternities competing for awards. Prizes will be given for first and second places in the performance, which opens at 7 p.m.

Scott Opposes Communists In Laos Regime

WASHINGTON (AP) — Sen. Hugh Scott, R-Pa., Saturday night joined top-rank congressional Republicans condemning any settlement that would put Communists in the government of Laos.

Sen. George D. Aiken, R-Vt., a member of the Senate Foreign Relations Committee, has called the expression of such views "harassment" of the Kennedy administration in its handling of a delicate international crisis.

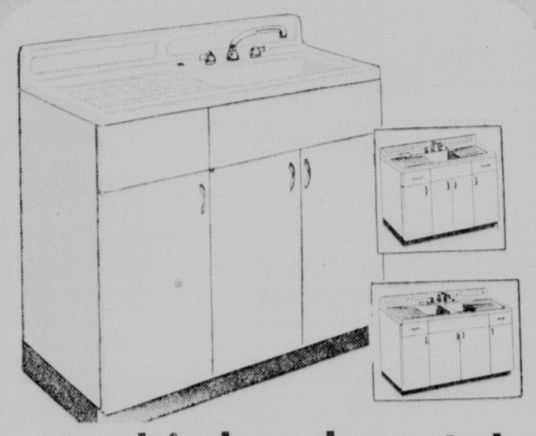
But Senate Minority Leader Everett M. Dirksen of Illinois defended as "restrained" the criticisms GOP leaders have voiced.

MONTGOMERY WARD
PHONE FA 3-4451
124 N. 3rd

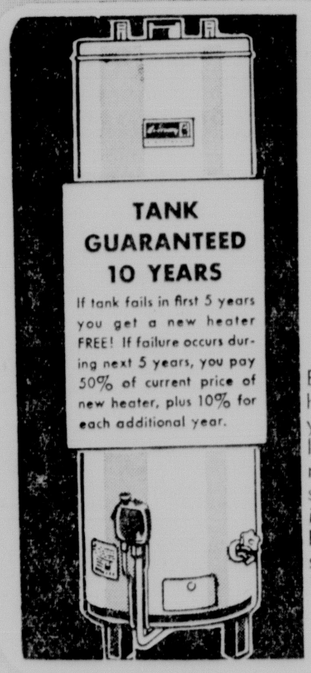
lowest price ever for a first quality 3-pc. bath set
WITH REVERSE TRAP TOILET



SPECIAL PURCHASE $76
LESS FITTINGS



new kitchen beauty!
42" STANDARD STEEL CABINET SINK
"Space-saver" apartment size. Heavy-gauge steel. Gleaming porcelain enamel finish.
54" Standard Sink.....61.88
66" Standard Sink.....78.88
42.88
LESS FITTINGS

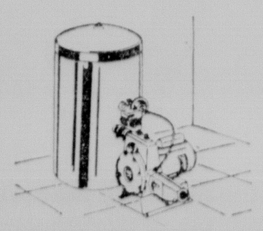


TANK GUARANTEED 10 YEARS
If tank fails in first 5 years you get a new heater FREE! If failure occurs during next 5 years, you pay 50% of current price of new heater, plus 10% for each additional year.

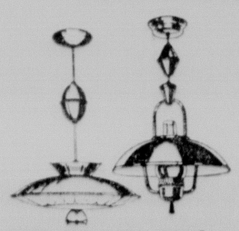
$5 DOWN
Fairway
30-GAL. GAS GLASS LINED WATER HEATER
52.88
$5 Month
Enjoy the luxury of hot water . . . when you want it! Glass lined tank won't rust. Fiber glass insulation holds heat in—cuts fuel bills. Honey-well thermostat adjusts 120° - 160°.
24-HOUR INSTALLATION



4.98 GAL. ONE-COAT LATEX FLAT PAINT
3.99 GAL.
Saves time! Odorless, fast-drying. Wash hands, brushes and tools with water. Gal. covers up to 500 sq. ft. 3.98 bristle brush, 4"..2.88



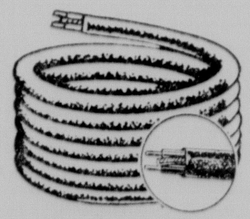
96.45 JET PUMP
⅓-HP—for wells to 70 ft. Self-priming after initial prime. 80.38



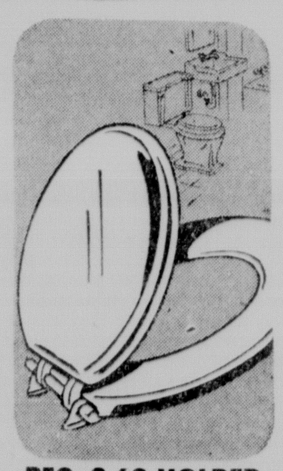
33% TO 41% OFF!
A. Reg. 16.95. Brass finish. B. Reg. 14.95. Colonial in brass. 9.88



PLASTIC PIPE
½-in. size, reg. 7½c-ft. For 75-lb. pressure. Strong, yet flexible. 6c



40% OFF! ROMEX
Reg. 5½c ft. 12/2 size. In 50, 100, 250-foot coils. 3¼c ft.



REG. 3.69 MOLDED WOOD TOILET SEAT
Pressure molded with baked enamel finish for durability. Heavy-duty hinges, bumpers. White. 2.59

Let Wards Install Your Bathroom At Big Savings
Free Planning No Money Down Free Estimates

ANALYZE NIXON'S LOSS

GOP Says 1964 Prospects Good

WASHINGTON (AP) — Republican National Committee researchers said Saturday the most obvious and dramatic switch away from the GOP in the 1960 presidential election was among Catholic voters.

Party statisticians, reporting on a detailed analysis of the 1960 returns, said approximately 50 per cent of Catholic voters cast ballots for Dwight D. Eisenhower in 1956. But, they said, probably less than 25 per cent voted last November for Richard M. Nixon.

A fair estimate, they said, would be that President Kennedy, the first Roman Catholic to be elected president, received six million more Catholic votes than did Adlai E. Stevenson in 1956. The total Democratic presidential vote increased by eight million.

"Anti-Catholicism certainly cost Kennedy large number of votes," the report said. "But it probably cut most deeply in states that are not among the giants in the electoral college and in one-party states in which a Democratic candidate can suffer a substantial vote loss without losing the state."

The report added that if many Catholics voted for Kennedy in order to end a custom which seemed to bar one of their faith from the highest office in the land, their action was understandable.

"Now that the barrier has been removed," the report continued, "we can expect that a false issue has been eliminated from the political arena..."

The report said the greatest Republican decline in the over-all vote was in the big cities and their suburbs, particularly in the Northeastern section.

The report noted also that the GOP vote percentage declined among Negroes and Jews and apparently fell compared with 1956 among nationality groups.

But it said Republican chances to win back the White House in 1964 are good because any party which receives more than 49 per cent of the presidential vote and increases its strength in Congress and in state legislatures has not had a severe defeat.

So close was the vote, the report said, that under the proposed Mundt-Coudert electoral system the Nixon-Lodge ticket would have won. This system would give each state two at-large electors and one elector for each congressional district.

The report said Nixon carried 23 or a majority of the nation's congressional districts. Kennedy won 206 while unpledged electors in Mississippi had three. It figured that under the Mundt-Coudert plan Nixon would have received 230 electoral votes, Kennedy 252, and electors pledged to Sen. Harry F. Byrd, D-Va., 5.

Conceding there are "ominous indications of continued or aggravated Republican weakness," the report said the 1960 returns turned up encouraging signs and the 1964 outlook is far from bad.

It said for example that in nine states carried by Kennedy, Nixon received 49 per cent of the vote. These nine states (Hawaii, Illinois, Missouri, New Jersy, New Mexico, Minnesota, Delaware, Michigan, Texas) will have an electoral vote of 122 in 1964. If the party's 1964 candidate takes these and holds the 26 states Nixon carried, he'd win with 351 electoral votes.

The report said the Republicans have no chance of winning control of the Senate in 1962, but will have their best opportunity in recent years to do this in 1964. It made no estimate of House chances in '62 or '64.

Progress Of I-20 Cited By Burgess

BATON ROUGE (Special) — Louisiana Highway Director Ray W. Burgess has announced that two separate bids will be received April 26 for construction of a segment of new Interstate-20 between Ada and Arcadia in Bienville Parish.

Burgess pointed out that one of the segments begins at the west end of the US 80 Interchange near Ada, then east a distance of 6.7 miles to the east end of the State Route 154 Interchange at Gibsland.

He added the second portion begins at the east end of the State Route 154 Interchange at Gibsland and continues east a distance of 6.3 miles to the east and of the State Route 9 Interchange, approximately one mile northwest of Arcadia.

Plans on the Ada-Gibsland project call for grading, drainage structures, two overpasses with a 28-foot clear roadway, one overpass with a 24-foot clear roadway, one grade separation with a 28-foot clear roadway and concrete pavement 24 feet wide. Time of construction has been set at 27 months.

Burgess emphasized that these projects, in addition to providing overpasses on local roads leading into Gibsland and Arcadia, also incorporate interchanges which will provide ready access or exit from these local communities.

On the Gibsland - Arcadia segment, plans call for grading, drainage structures, one overpass with a 28-foot clear roadway, one overpass with a 24-foot clear roadway and concrete pavement 24 feet wide. Time of construction is estimated at 24 months.

Burgess said this was another step in the construction of Interstate-20, which will eventually stretch from Mississippi to the Texas border. Already completed is the I-20 segment from McIntyre to Ada.

The highway director pointed out that a four-lane highway now extends from Bossier City to Minden, but is not a part of the Interstate. However, this highway will serve traffic needs until money is made available to finish the Interstate in that section outside Shreveport.

To the east, Burgess said that I-20 from Arcadia to Ruston is under construction and the section from Ruston to Calhoun is almost complete. On April 4, two contracts for $2,535,255 and $2,286,008 were awarded to the Louisiana Paving Company of Ruston for construction of Interstate-20 from Calhoun to the west limits of Monroe.

Burgess emphasized that in no case will the new Interstate Highway use an existing roadway since none are up to the high design standards required for the superhighway. However, he reminded that U.S. 80, which traverses the northern part of the state, will still serve a vital traffic need even after the giant Interstate Program is completed.

The director pointed out that superhighways, constructed to the highest engineering standards, will greatly speed up traffic, eliminate costly and time - consuming delays and drastically cut down on the present high fatality and accident rate.

Long To Oppose Any Increases In Gas Taxation

BATON ROUGE (Special) — U. S. Senator Russell B. Long said here Saturday that He is opposed to any further tax increases that would directly affect Louisiana motorists.

The senator said that he supports the view that the federal gasoline tax should expire this June 30th as promised by Congress in 1959. This gasoline tax reduction would save Louisiana motorists $9.5 million a year.

The occasion for Senator Long's remarks was a meeting with Baton Rouge business leaders prior to his return to Washington.

"My position on motorists taxes was made clear in 1959," Long said, "when I advocated that all gasoline tax revenue and automotive excise taxes be placed in the Highway Trust Fund to finance the Road Building Program. If this was done, there would be plenty of money for the highways and the additional penny federal tax would not be needed."

Presently, some $1.5 Billion a year in automotive excise taxes is diverted to the General Fund of the Treasury.

PREFER SHORT PANTS

OTTAWA (AP) — Most Boy Scouts interviewed here and in Edmonton are against a proposal to replace their short scout pants with long slacks.

Walker Elected Vice President Of Association

Dr. George T. Walker, president of Northeast Louisiana State College, was elected first vice president of the Southwestern Social Science Association during its annual convention held in Dallas last week.

In 1959-60 Dr. Walker held the office of second vice president of the Association and from 1949-52 he was secretary - treasurer.

Dr. Leon C. Megginson of Louisiana State University was elected president of the group.

Also representing Northeast state College at the convention were Dr. William R. Hammond, dean of liberal arts, and Wilbur L. Perkins, head, division of business administration. Several faculty members from these departments also attended.

Membership in the S.S.S.A. is open to all persons interested in the social problems of particular significance to the Southwestern States. The majority of the members are drawn from Arkansas, Colordo, Louisiana, Kansas, Missouri, Mississippi, New Mexico, Oklahoma, and Texas.

Antitrust Probe Is Scheduled By Kefauver Group

WASHINGTON (AP)—Sen. Estes Kefauver, D-Tenn., said Saturday he will try to learn whether antitrust conspiracies among electrical manufacturing firms "went higher up in the corporate hierarchy" than those punished.

Kefauver announced officials of four of the giant corporations involved in the conspiracies will be questioned in the first two days of hearings starting Thursday before his Senate Antitrust and Monopoly subcommittee.

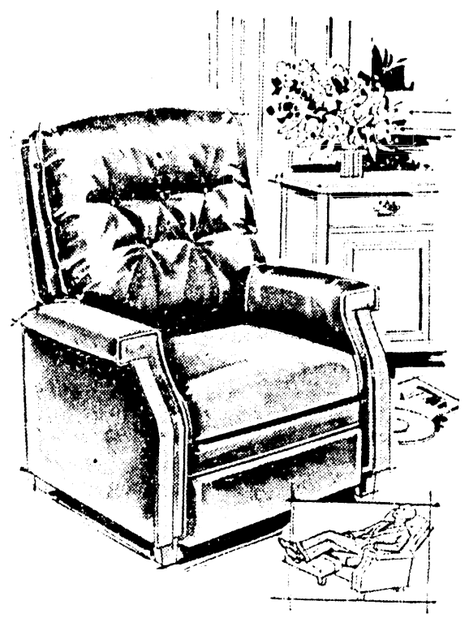
All of the 11 witnesses, he said, are or were officials of Westinghouse Electric Corp., Ingersoll-Rand Co., the Carrier Corp., and General Electric Co. None of the 11 was a defendant in any of the conspiracy cases.

The over-all announced objective of the inquiry is to determine whether the antitrust laws need strengthening.

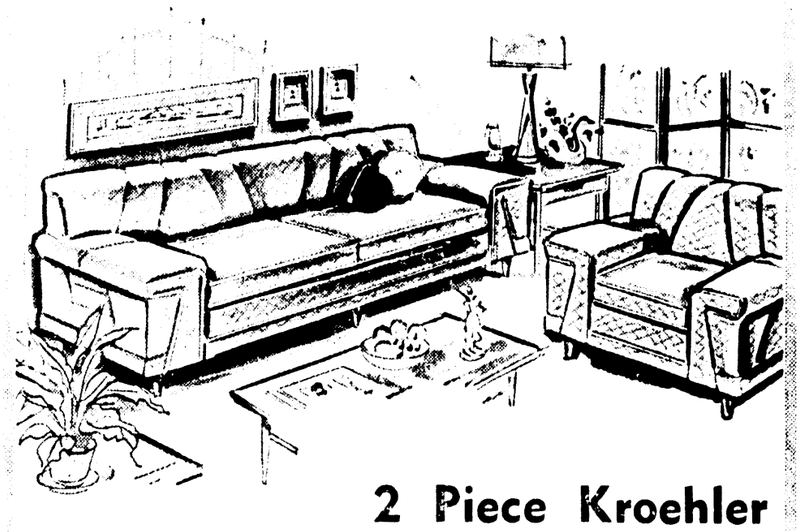
D&E FURNITURE
341 DeSiard, Monroe
DIAL FA 2-8177

Joe AND Bill FURNITURE
501 DeSiard, Monroe FA 3-9682
321 Trenton, West Monroe FA 5-3469

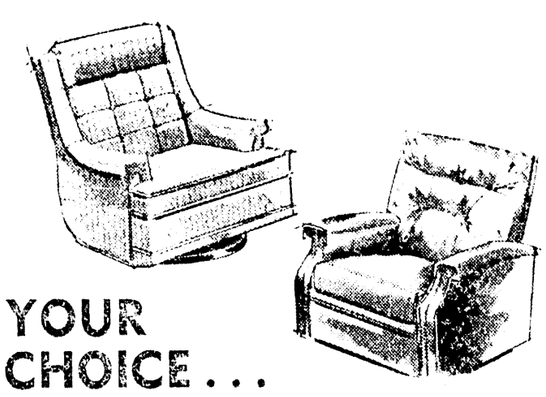
Dress up your Home for Spring!



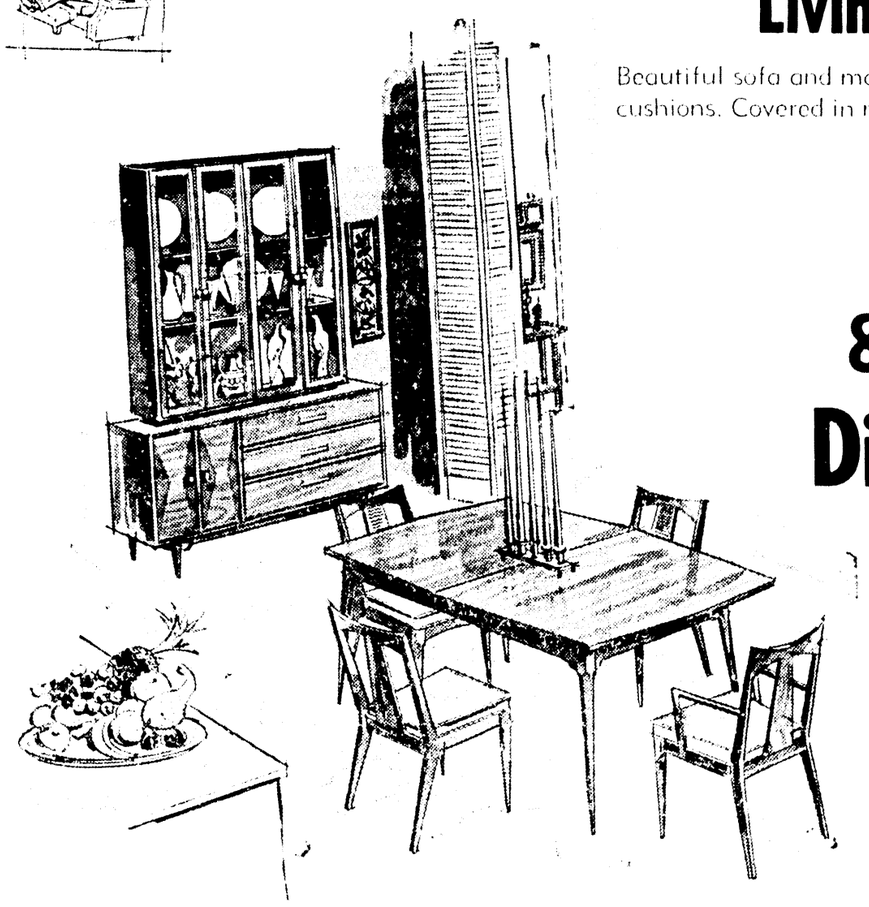
KING SIZE
Recliner
Big, roomy recliner, covered in naugahyde plastic. Your choice of colors.
$49.95
ONLY $1.00 DOWN



2 Piece Kroehler
Living Room Suite
Beautiful sofa and matching lounge chair with reversible foam cushions. Covered in nylon frieze.
$199.95



YOUR CHOICE...
Jumbo Recliner or Swivel Rocker
Rocker has reversible foam cushion and adjustable swivel base, with naughahyde or nylon frieze cover. Recliner has 4-in. foam seat and locks in either reclining or TV viewing position.
$84.95



8 Pc. Walnut
Dining Room
- Extension Table
- Set of 6 Chairs
- Breakfast China

A wonderful dining room suite that is conducive to gracious living. Constructed of walnut, beautifully finished.
$259.95

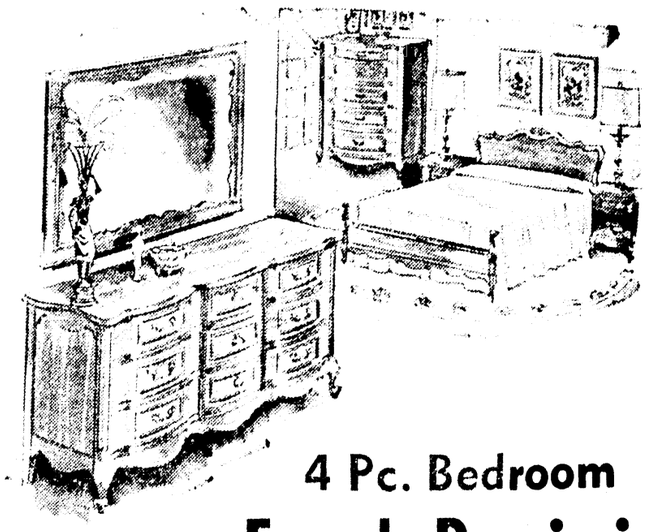


ONLY $4.95 SQ. YD.

ALL WOOL MOTHPROOF
CARPET
This fine carpet has attached foam rubber padding and you can choose from different colors.



Small Down Payment Will Deliver
EASY TERMS TO SUIT YOUR BUDGET
You can arrange easy weekly or monthly terms to suit your income.



4 Pc. Bedroom
French Provincial
by Bassett
● Double Dresser ● Mirror
● Panel Bed ● Chest
This beautiful French Provincial bedroom was carefully constructed of choice Fruitwood. Has hand rubbed finish.
$239.95
Small Down Payment Will Deliver

ANALYZE NIXON'S LOSS

GOP Says 1964 Prospects Good

WASHINGTON (AP) — Republican National Committee researchers said Saturday the most obvious and dramatic switch away from the GOP in the 1960 presidential election was among Catholic voters.

Party statisticians, reporting on a detailed analysis of the 1960 returns, said approximately 50 per cent of Catholic voters cast ballots for Dwight D. Eisenhower in 1956. But, they said, probably less than 25 per cent voted last November for Richard M. Nixon.

A fair estimate, they said, would be that President Kennedy, the first Roman Catholic to be elected president, received six million more Catholic votes than did Adlai E. Stevenson in 1956. The total Democratic presidential vote increased by eight million.

"Anti-Catholicism certainly cost Kennedy large number of votes," the report said. "But it probably cut most deeply in states that are not among the giants in the electoral college and in one-party states in which a Democratic candidate can suffer a substantial vote loss without losing the state."

The report added that if many Catholics voted for Kennedy in order to end a custom which seemed to bar one of their faith from the highest office in the land, their action was understandable.

"Now that the barrier has been removed," the report continued, "we can expect that a false issue has been eliminated from the political arena..."

The report said the greatest Republican decline in the overall vote was in the big cities and their suburbs, particularly in the Northeastern section.

The report noted also that the GOP vote percentage declined among Negroes and Jews and apparently fell compared with 1956 among nationality groups.

But it said Republican chances to win back the White House in 1964 are good because any party which receives more than 49 per cent of the presidential vote and increases its strength in Congress and in state legislatures has not had a severe defeat.

So close was the vote, the report said, that under the proposed Mundt-Coudert electoral system the Nixon-Lodge ticket would have won. This system would give each state two at-large electors and one elector for each congressional district.

The report said Nixon carrier 223 or a majority of the nation's congressional districts, Kennedy won 206 while unpledged electors in Mississippi had three. It figured that under the Mundt-Coudert plan Nixon would have received 280 electoral votes, Kennedy 252, and electors pledged to Sen. Harry F. Byrd, D-Va., 5.

Conceding there are "ominous indications of continued or aggravated Republican weakness," the report said the 1960 returns turned up encouraging signs and the 1964 outlook is far from bad.

It said for example that in nine states carried by Kennedy, Nixon received 49 per cent of the vote. These nine states (Hawaii, Illinois, Missouri, New Jersy, New Mexico, Minnesota, Delaware, Michigan, Texas) will have an electoral vote of 122 in 1964. If the party's 1964 candidate takes these and holds the 26 states Nixon carried, he'd win with 351 electoral votes.

The report said the Republicans have no chance of winning control of the Senate in 1962, but will have their best opportunity in recent years to do this in 1964. It made no estimate of House chances in '62 or '64.

Progress Of I-20 Cited By Burgess

BATON ROUGE (Special) — Louisiana Highway Director Ray W. Burgess has announced that two separate bids will be received April 26 for construction of a segment of new Interstate-20 between Ada and Arcadia in Bienville Parish.

Burgess pointed out that one of the segments begins at the west end of the US 80 Interchange near Ada, then east a distance of 6.7 miles to the east end of the State Route 154 Interchance at Gibsland.

He added the second portion begins at the east end of the State Route 154 Interchange at Gibsland and continues east a distance of 6.3 miles to the east and of the State Route 9 Interchange, approximately one mile northwest of Arcadia.

Plans on the Ada-Gibsland project call for grading, drainage structures, two overpasses with a 28-foot clear roadway, one overpass with a 24-foot clear roadway, one grade separation with a 28-foot clear roadway and concrete pavement 24 feet wide. Time of construction has been set at 27 months.

Burgess emphasized that these projects, in addition to providing overpasses on local roads leading into Gibsland and Arcadia, also incorporate interchanges which will provide ready access or exit from these local communities.

On the Gibsland - Arcadia segment, plans call for grading, drainage structures, one overpass with a 28-foot clear roadway, one overpass with a 24-foot clear roadway and concrete pavement 24 feet wide. Time of construction is estimated at 24 months.

Burgess said this was another step in the construction of Interstate-20, which will eventually stretch from Mississippi to the Texas border. Already completed is the I-20 segment from McIntyre to Ada.

The highway director pointed out that a four-lane highway now extends from Bossier City to Minden, but is not a part of the Interstate. However, this highway will serve traffic needs until money is made available to finish the Interstate in that section outside Shreveport.

To the east, Burgess said that I-20 from Arcadia to Ruston is under construction and the section from Ruston to Calhoun is almost complete. On April 4, two contracts for $2,535,255 and $2,286,003 were awarded to the Louisiana Paving Company of Ruston for construction of Interstate-20 from Calhoun to the west limits of Monroe.

Burgess emphasized that in no case will the new Interstate Highway use an existing roadway since none are up to the high design standards required for the superhighway. However, he reminded that U.S. 80, which traverses the northern part of the state, will still serve a vital traffic need even after the giant Interstate Program is completed.

The director pointed out that superhighways, constructed to the highest engineering standards, will greatly speed up traffic, eliminate costly and time - consuming delays and drastically cut down on the present high fatality and accident rate.

Long To Oppose Any Increases In Gas Taxation

BATON ROUGE (Special) — U. S. Senator Russell B. Long said here Saturday that He is opposed to any further tax increases that would directly affect Louisiana motorists.

The senator said that he supports the view that the federal gasoline tax should expire this June 30th as promised by Congress in 1959. This gasoline tax reduction would save Louisiana motorists $9.5 million a year.

The occasion for Senator Long's remarks was a meeting with Baton Rouge business leaders prior to his return to Washington.

"My position on motorists taxes was made clear in 1959," Long said, "when I advocated that all gasoline tax revenue and automotive excise taxes be placed in the Highway Trust Fund to finance the Road Building Program. If this was done, there would be plenty of money for the highways and the additional penny federal tax would not be needed."

Presently, some $1.5 Billion a year in automotive excise taxes is diverted to the General Fund of the Treasury.

PREFER SHORT PANTS

OTTAWA (AP) — Most Boy Scouts interviewed here and in Edmonton are against a proposal to replace their short scout pants with long slacks.

Walker Elected Vice President Of Association

Dr. George T. Walker, president of Northeast Louisiana State College, was elected first vice president of the Southwestern Social Science Association during its annual convention held in Dallas last week.

In 1959-60 Dr. Walker held the office of second vice president of the Association and from 1949-52 he was secretary - treasurer.

Dr. Leon C. Megginson of Louisiana State University was elected president of the group.

Also representing Northeast State College at the convention were Dr. William R. Hammond, dean of liberal arts, and Wilbur L. Perkins, head, division of business administration. Several faculty members from these departments also attended.

Membership in the S.S.S.A. is open to all persons interested in the social problems of particular significance to the Southwestern States. The majority of the members are drawn from Arkansas, Colordo, Louisiana, Kansas, Missouri, Mississippi, New Mexico, Oklahoma, and Texas.

Antitrust Probe Is Scheduled By Kefauver Group

WASHINGTON (AP)—Sen. Estes Kefauver, D-Tenn., said Saturday he will try to learn whether antitrust conspiracies among electrical manufacturing firms "went higher up in the corporate hierarchy" than those punished.

Kefauver announced officials of four of the giant corporations involved in the conspiracies will be questioned in the first two days of hearings starting Thursday before his Senate Antitrust and Monopoly subcommittee.

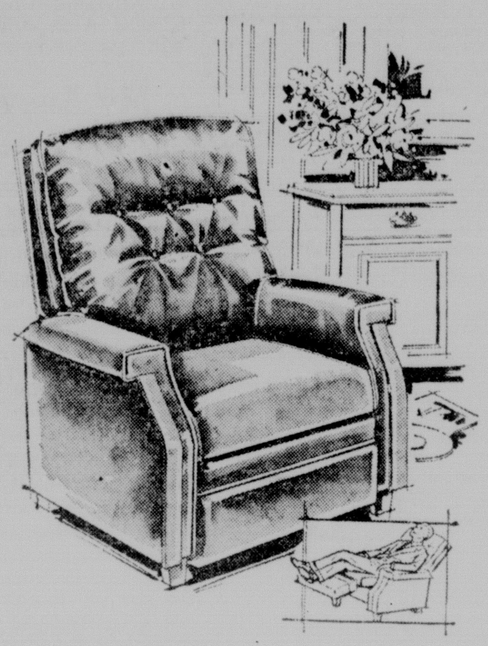
All of the 11 witnesses, he said, are or were officials of Westinghouse Electric Corp., Ingersoll-Rand Co., the Carrier Corp., and General Electric Co. None of the 11 was a defendant in any of the conspiracy cases.

The over-all announced objective of the inquiry is to determine whether the antitrust laws need strengthening.

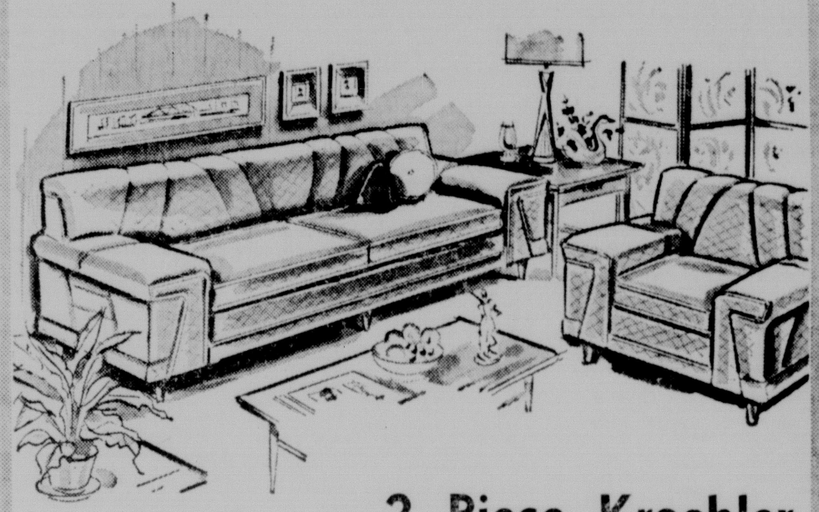
D&E FURNITURE
341 DeSiard, Monroe
DIAL FA 2-8177

Joe AND Bill FURNITURE
501 DeSiard Monroe FA 3-9682
321 Trenton West Monroe FA 5-3469

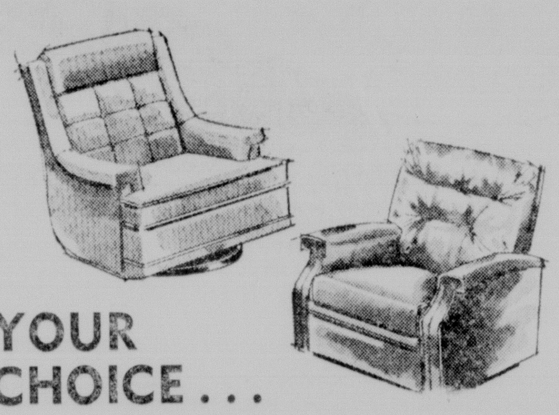
Dress up your Home for Spring!



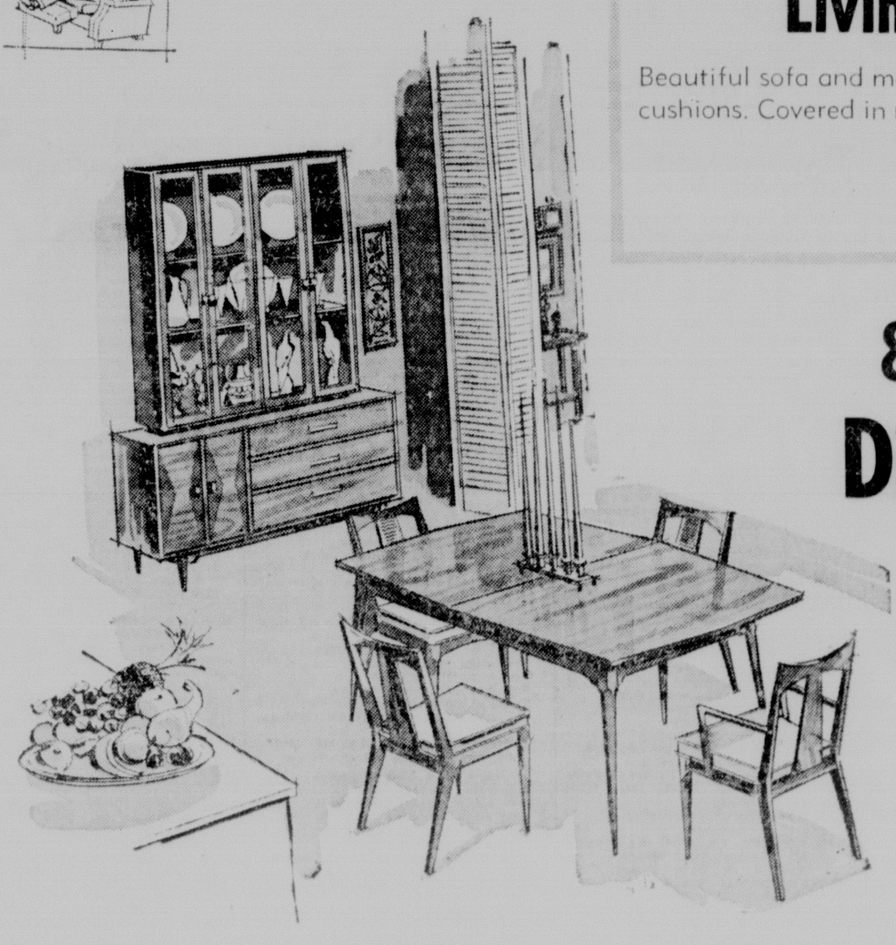
KING SIZE
Recliner
Big, roomy recliner, covered in naughahyde plastic. Your choice of colors.
$49.95
ONLY $1.00 DOWN



2 Piece Kroehler
Living Room Suite
Beautiful sofa and matching lounge chair with reversible foam cushions. Covered in nylon frieze.
$199.95



YOUR CHOICE...
Jumbo Recliner or Swivel Rocker
Rocker has reversible foam cushion and adjustable swivel base, with naughahyde or nylon frieze cover. Recliner has 4-in. foam seat and locks in either reclining or TV viewing position.
$84.95



8 Pc. Walnut
Dining Room
- Extension Table
- Set of 6 Chairs
- Breakfast China

A wonderful dining room suite that is conducive to gracious living. Constructed of walnut, beautifully finished.
$259.95



ONLY $4.95 SQ. YD.

ALL WOOL MOTHPROOF
CARPET
This fine carpet has attached foam rubber padding and you can choose from different colors.



Small Down Payment Will Deliver
EASY TERMS TO SUIT YOUR BUDGET
You can arrange easy weekly or monthly terms to suit your income.



4 Pc. Bedroom
French Provincial
by Bassett
- Double Dresser
- Mirror
- Panel Bed
- Chest

This beautiful French Provincial bedroom was carefully constructed of choice Fruitwood. Has hand rubbed finish.
$239.95
Small Down Payment Will Deliver

Attend Church Today

AND EVERY SUNDAY

YOU'LL FIND FAITH...PEACE...HOPE

Baptist

HIGHLAND BAPTIST CHURCH
1509 Arkansas Road, West Monroe
Rev. Hller seal, Pastor
9:45 a.m. Sunday School
10:45 a.m. Morning Worship
8:30 p.m. Training Union
7:30 p.m. Evening Worship
7:45 p.m. Wednesday Prayer Meeting

MT. VERNON BAPTIST CHURCH
Jonesboro Road, West Monroe
Rev. W. E. Spencer, Pastor
9:45 a.m. Sunday School
11:00 a.m. Morning Worship
6:30 p.m. Training Union
7:30 p.m. Evening Worship
7:45 p.m. Wednesday Prayer Service

CYPRESS BAPTIST CHURCH
Route 3, West Monroe
Rev. Jack Borden, Pastor
10:45 a.m. Sunday School
11:45 a.m. Morning Worship
6:30 p.m. Training Union
7:30 p.m. Wednesday Prayer Service

PENUEL BAPTIST CHURCH
Jonesboro Rd., West Monroe
William R. Dowden, Pastor
9:45 a.m. Sunday School
11:00 a.m. Morning Worship
6:30 p.m. Training Union
7:30 p.m. Evening Worship
8:00 p.m. Wednesday Prayer Service

PINE GROVE BAPTIST CHURCH
Intersection Monroe and Winnsboro Roads, Monroe
Rev. Robert L. Peek, Pastor
10:45 a.m. Sunday School
11:50 a.m. Morning Worship
6:30 p.m. Training Union
7:30 p.m. Wednesday Prayer Service
7:30 p.m. Evening Worship

BROWNSVILLE BAPTIST CHURCH
1501 Bailey Street, West Monroe
Rev. Harold I. Cook, Pastor
9:45 a.m. Sunday School
10:55 a.m. Morning Worship
6:30 p.m. Training Union
7:30 p.m. Evening Worship
7:00 p.m. Monday Brotherhood
7:00 p.m. Wednesday Prayer Meeting

EASTSIDE MISSIONARY BAPTIST CHURCH
715 50th Street, Monroe
Frank Gregson, Pastor
9:30 a.m. Sunday School
11:00 a.m. Morning Worship
7:00 p.m. Training Union
7:00 p.m. Wednesday Prayer Meeting

BETHEL BAPTIST CHURCH
722 Lilac St. West Monroe
Rev. P. Lionel Crouch, Pastor
9:45 a.m. Sunday School
10:55 a.m. Morning Worship
7:00 p.m. Training Union
8:00 p.m. Evening Worship
7:00 p.m. Wed. Family Night Service

McCLENDON BAPTIST CHURCH
Downing Pine Road, West Monroe
Rev. Charles L. Holstead, pastor
10:00 a.m. Sunday School
11:00 a.m. Worship
6:30 p.m. Training Union
6:30 p.m. Worship
7:00 p.m. Prayer Meeting

SHILOH MISSIONARY BAPTIST CHURCH
Rowland Road
Robert L. MOORE, Pastor
9:45 a.m. Sunday School
11:00 a.m. Morning Worship
7:00 p.m. Baptist Training Course
8:00 p.m. Evening Worship

WEST HEIGHTS BAPTIST CHURCH
West Heights Subdivision, West Monroe
Rev. Olen W. Wilson, Pastor
9:45 a.m. Sunday School
10:45 a.m. Morning Worship
6:00 p.m. Training Union
7:00 p.m. Evening Worship
7:00 p.m. Wed. Prayer Service

EMMANUEL BAPTIST CHURCH
North Fifth and Breard, Monroe
Fred Doolittle, Pastor
9:45 a.m., Sunday School
10:55 a.m., Morning Worship
6:00 p.m., Training Union
7:00 p.m., Evening Worship
7:45 p.m., Wednesday "Family Night" Brotherhood, W. M. S., Y. W. A., G. A., R. A., Sunbeams
7:30 p.m., Wednesday Prayer Service
8:00 p.m., Wednesday Prayer Meeting and Choir Rehearsal

TRINITY BAPTIST CHURCH
214 Reagan Street, West Monroe
Rev. James B. White, Pastor
9:45 a.m. Sunday School
11:00 a.m., Morning Worship
7:00 p.m., Training Union
8:00 p.m., Evening Worship
7:30 p.m., Wednesday, Church Organizations
7:45 p.m. Wednesday Prayer Meeting
8:30 p.m., Wednesday Choir Rehearsal

RIVERVIEW BAPTIST CHURCH
South 5th & Austin Streets, West Monroe
Rev. R. W. Freeman, Pastor
9:45 a.m., Sunday School
11:00 a.m., Morning Worship
6:00 p.m., Training Union
7:00 p.m., Evening Worship
7:30 p.m., Wednesday Prayer Service

CALVARY BAPTIST CHURCH
812 Mississippi Street, Monroe
Rev. D. W. Nix, Pastor
9:45 a.m., Sunday School
11:00 a.m., Morning Worship
6:30 p.m., Training Union
7:30 p.m., Evening Worship
7:00 p.m., Wed. Prayer Meeting

FIRST BAPTIST CHURCH, SWARTZ
H. M. Roach, Pastor
9:45 a.m., Sunday School
10:55 a.m., Morning Worship
8:00 p.m., Evening Worship
6:30 p.m., Wednesday, Officers and Teachers' meeting
7:45 p.m., Wednesday, Family Night
8:00 p.m., Wednesday, Prayer Meeting
7:00 p.m., Brotherhood Executive meeting Fourth Thursday each month

FIRST BAPTIST CHURCH
St. John and Grammont, Monroe
Dr. James T. Horton, Pastor
9:45 a.m., Sunday School
11:00 a.m., Morning Worship
6:30 p.m., Training Union
7:45 p.m., Evening Worship
7:30 p.m., Wednesday Prayer meeting
8:00 p.m., Choir Rehearsal

MEMORIAL PARK BAPTIST CHURCH
20th Chapel, Monroe
Robert E. McDonald, Pastor
9:45 a.m. Sunday School
11:00 a.m., Morning Worship
7:00 p.m., Training Union
8:00 p.m., Evening Worship
7:00 p.m., Wednesday Prayer Meeting and Family Night
7:15 p.m., Tuesday, Choir Rehearsal

LAKESHORE BAPTIST CHURCH
Lakeshore at Camellia, Monroe
Vester R. Hendrick, Pastor
9:30 a.m. Sunday School
10:45 a.m. Morning Worship
6:00 p.m. Training Union
7:00 p.m. Evening Worship
7:30 p.m. Wednesday Prayer Meeting

CENTER POINT BAPTIST CHURCH
New Natchitoches Road, West Monroe
Fred Frazel, Jr. Pastor
10:00 a.m. Sunday School
11:00 a.m. Morning Worship
6:30 p.m. Training Union
7:00 p.m. Evening Worship
7:00 p.m. Wednesday Prayer Meeting

FIRST BAPTIST CHURCH
West Monroe (500 Pine St.)
9:45 a.m. Sunday School
11:00 a.m. Morning Worship
6:30 p.m. Training Union
7:45 p.m. Evening Worship
7:30 p.m. Thursday Choir Rehearsal
8:00 p.m. Wednesday Prayer Meeting

TEMPLE BAPTIST CHURCH
601 Plum Street, Monroe
Rev. W. Leon Ivy, Pastor
9:45 a.m., Sunday School
10:45 a.m., Morning Worship
6:45 p.m., Training Union
7:45 p.m., Evening Worship
7:30 p.m., Wednesday Prayer Service

EDGEWOOD BAPTIST CHURCH
501 Travis, West Monroe,
9:45 a.m., Sunday School
10:50 a.m., Worship Service
6:30 p.m., Training Union
7:30 p.m., Evening Worship
7:30 p.m., Wednesday Prayer Service

CLAIBORNE BAPTIST CHURCH
Nelson-Delreese Road, West Monroe
Rev. A. L. Prewitt, Pastor
9:55 a.m. Sunday School
11:00 a.m. Morning Worship
6:00 p.m. Training Union
7:00 p.m. Evening Worship
7:00 p.m. Wed. Family Night
8:00 p.m. Prayer Meeting
8:30 p.m. Wed. Choir Practice

EMMANUEL BAPTIST CHURCH
Wellerman Road, West Monroe, La.
Cecil H. Avery, Pastor
9:45 a.m. Sunday School
11:00 a.m. Morning Worship
6:45 p.m. Training Union
7:00 p.m. Evening Worship
7:45 p.m. Wednesday Prayer Meeting

COLLEGE PEACE BAPTIST CHURCH
301 Sherrouse Avenue, Monroe
J. Earl Ogg, Pastor
9:45 a.m. Sunday School
11:00 a.m. Morning Worship
6:15 p.m. Training Union
7:00 p.m. Evening Worship (Broadcast KCIJ every Sunday night)
7:30 p.m. Wednesday Prayer Meeting
8:00 p.m. Monday after 2nd Sunday Brotherhood
9:30 a.m. Every Tuesday, W. M. S. Activities

CHESTER BAPTIST CHURCH
Route 1, West Monroe
W. O. Cox, Pastor
10:00 a.m. Sunday School
11:00 a.m. Morning Worship
6:30 p.m. Training Union
7:30 p.m. Evening Worship
7:30 p.m. Wednesday Prayer Meeting

ECHO ARBOR BAPTIST CHURCH
Route 3, Monroe
Rev. L. T. Tracler, Pastor
9:45 a.m. Sunday School
11:00 a.m. Morning Worship
6:30 p.m. Training Union
7:30 p.m. Evening Worship
7:00 p.m. Wednesday Prayer Meeting

NEW CHAPEL HILL BAPTIST CHURCH
Farmerville Road, West Monroe
Rev. Connie Ward, Pastor
9:45 a.m. Sunday School
11:00 a.m. Morning Worship
7:00 p.m. Evening Worship
7:00 p.m. Wed. Prayer Meeting
8:30 p.m. Wed. Choir

GOOD HOPE BAPTIST CHURCH
Route 6, West Monroe
Kenneth B. Mills, Pastor
9:45 a.m. Sunday School
11:00 a.m. Morning Worship
6:00 p.m. Training Union
7:00 p.m. Evening Worship
7:00 p.m. Wednesday, Youth and Teachers Meeting

FAITH BAPTIST CHURCH
Rev. Willis Woodard, Pastor
9:45 a.m. Sunday School
10:55 a.m. Morning Worship
6:30 p.m. Training Union
7:00 p.m. Wednesday, Family Night and Prayer Meeting
7:00 p.m. Thursday, church visitation

PARKVIEW BAPTIST CHURCH
1961 Forsythe, Monroe
H. L. Sampson, Pastor
9:45 a.m. Sunday School
10:50 a.m. Morning Worship
6:15 p.m. Youth Fellowship
6:30 p.m. Training Union
7:30 p.m. Evening Worship
7:30 p.m. Wednesday Prayer Service
8:15 p.m. Wednesday Choir Rehearsal

HIGHLAND PARK BAPTIST CHURCH
Roberts Ave. at Ouachita, Monroe
Rev. Edgar F. Wiggins, Pastor
9:45 a.m. Sunday School
11:00 a.m. Morning Worship
6:15 p.m. Training Union
7:30 p.m. Evening Worship
4:00 p.m. Tuesday, W.M.S.
7:30 p.m. Wednesday Prayer Meeting

LITTLE ROCK BAPTIST CHURCH
Dudley Addition, Winnsboro Road, Monroe
Rev. S. F. Smith, Pastor
9:30 a.m. Sunday School
10:45 a.m. Morning Worship
6:30 p.m. Training Union
7:30 p.m. Evening Worship
7:00 p.m. Wednesday Prayer Service

SOUTHSIDE BAPTIST CHURCH
700 South Sixth Street
Jack Barnes, Pastor
9:45 a.m. Sunday School
11:00 a.m. Morning Worship
6:30 p.m. Training Union
7:30 p.m. Evening Worship
7:00 p.m. Wednesday Prayer Meeting

VICTORY BAPTIST CHURCH
South 10th at Pecan, Monroe
Rev. Estus Pirkle, Pastor
9:45 a.m. Sunday School
10:55 a.m. Morning Worship
6:30 p.m. Training Union
7:30 p.m. Evening Worship
6:30 p.m. Tuesday, Visitations
7:00 p.m. Wednesday Prayer Meeting

CENTRAL BAPTIST CHURCH
3300 Lee Avenue, Monroe
Rev. C. B. Eddleton, Pastor
9:45 a.m. Sunday School
10:50 a.m. Morning Worship
6:30 p.m. Training Union
7:45 p.m. Evening worship
7:00 p.m. Wednesday mid-week service

RIDGE AVENUE BAPTIST CHURCH
Ridge Ave. at Splane Drive, West Monroe
A. T. Mitchel, Pastor
9:45 a.m. Sunday School
10:55 a.m. Worship Hour
7:30 p.m. Prayer Meeting
7:30 a.m. Prayer Meeting
7:30 p.m. Wednesday Prayer meeting and choir rehearsal

ROCK HILL BAPTIST CHURCH
Rev. Leonard O. Garlington, Pastor
10:00 a.m. Sunday School
11:00 a.m. Morning Worship
7:00 p.m. Evening Worship
7:00 p.m. Wednesday Prayer Service

LANDMARK MISSIONARY BAPTIST CHURCH
401 North Sixth West Monroe,
Pastor Rev. John L. Gaines Church
10:00 a.m. Sunday School
7:00 p.m. Sunday School
8:00 p.m. Thurs. Ladies Auxiliary
8:00 p.m. Thurs. Girls Auxiliary
8:00 p.m. Thurs. Brotherhood

UMR PARK BAPTIST CHURCH
White's Ferry Road, West Monroe
Rev. O. C. Clark, Pastor
9:30 a.m. Sunday School
11:00 a.m. Morning Worship
7:00 p.m. Evening Worship
7:00 p.m. Tuesday W.M.S.
7:30 p.m. Wednesday Prayer Meeting

CLIFF ROCK BAPTIST CHURCH
Dudley Addition, Winnsboro Road, Monroe
Rev. S. F. Smith, Pastor
9:30 a.m. Sunday School
10:45 a.m. Morning Worship
6:30 p.m. Training Union
7:30 p.m. Evening Worship
7:00 p.m. Wednesday Prayer Service

SOUTHSIDE BAPTIST CHURCH
700 South Sixth Street
Jack Barnes, Pastor
9:45 a.m. Sunday School
11:00 a.m. Morning Worship
6:30 p.m. Training Union
7:30 p.m. Evening Worship
7:00 p.m. Wednesday Prayer Meeting

VICTORY BAPTIST CHURCH
South 10th at Pecan, Monroe
Rev. Estus Pirkle, Pastor
9:45 a.m. Sunday School
10:55 a.m. Morning Worship
6:30 p.m. Training Union
7:30 p.m. Evening Worship
6:30 p.m. Tuesday, Visitations
7:00 p.m. Wednesday Prayer Meeting

CENTRAL BAPTIST CHURCH
3300 Lee Avenue, Monroe
Rev. C. B. Eddleton, Pastor
9:45 a.m. Sunday School
10:50 a.m. Morning Worship
6:30 p.m. Training Union
7:45 p.m. Evening worship
7:00 p.m. Wednesday mid-week service

RIDGE AVENUE BAPTIST CHURCH
Ridge Ave. at Splane Drive, West Monroe
A. T. Mitchel, Pastor
9:45 a.m. Sunday School
10:55 a.m. Worship Hour
7:30 p.m. Prayer Meeting
7:30 a.m. Prayer Meeting
7:30 p.m. Wednesday Prayer meeting and choir rehearsal

ROCK HILL BAPTIST CHURCH
Rev. Leonard O. Garlington, Pastor
10:00 a.m. Sunday School
11:00 a.m. Morning Worship
7:00 p.m. Evening Worship
7:00 p.m. Wednesday Prayer Service

LANDMARK MISSIONARY BAPTIST CHURCH
401 North Sixth West Monroe,
Pastor Rev. John L. Gaines Church
10:00 a.m. Sunday School
7:00 p.m. Sunday School
8:00 p.m. Thurs. Ladies Auxiliary
8:00 p.m. Thurs. Girls Auxiliary
8:00 p.m. Thurs. Brotherhood

UMR PARK BAPTIST CHURCH
White's Ferry Road, West Monroe
Rev. O. C. Clark, Pastor
9:30 a.m. Sunday School
11:00 a.m. Morning Worship
7:00 p.m. Evening Worship
7:00 p.m. Tuesday W.M.S.
7:30 p.m. Wednesday Prayer Meeting

CLIFF ROCK BAPTIST CHURCH
Dudley Addition, Winnsboro Road, Monroe
Rev. S. F. Smith, Pastor
9:30 a.m. Sunday School
10:45 a.m. Morning Worship
6:30 p.m. Training Union
7:30 p.m. Evening Worship
7:00 p.m. Wednesday Prayer Service

SOUTHSIDE BAPTIST CHURCH
700 South Sixth Street
Jack Barnes, Pastor
9:45 a.m. Sunday School
11:00 a.m. Morning Worship
6:30 p.m. Training Union
7:30 p.m. Evening Worship
7:00 p.m. Wednesday Prayer Meeting

FELLOWSHIP CHURCH
Buckhorn Bend
Rev. Bill Bennett
9:00 a.m. Sun. Morning Worship
10:00 a.m. Sunday School
6:30 p.m. Training Union
7:30 p.m. Evening Service
7:30 p.m. Wednesday prayer service

LIBERTY BAPTIST CHURCH
309 N. 3rd, Monroe
Rev. John Dallalio, pastor
9:45 a.m., Sunday School
11:00 a.m., Worship Services
6:30 p.m., Training Union
7:30 p.m., Evening Service
7:00 p.m. Wed. Prayer Meeting
6:30 p.m. Thurs. Visitation

ST. PAUL'S METHODIST CHURCH
Lexington Ave. at Orell, Monroe
Rev. Oliphint, Ph. D. Minister
8:15 A.M. Communion Service
9:15 A.M. Church School
9:15 A.M. Worship Service
9:30 A.M. Church School
10:50 A.M. Worship Service
4:30 P.M. Youth Choir
5:30 P.M. M. Y. F.
6:00 P.M. Supper for all groups
7:30 P.M. Vesper Service

SOUTHSIDE METHODIST CHURCH
South Fourth at Temple, Monroe
Lee Joyce, Minister
8:30 a.m. Sunday Holy Communion
9:30 a.m. Church School
10:50 a.m. Morning Worship
11:00 a.m. Children's Church
4:30 p.m. Methodist Youth Fellowship
6:15 p.m. Men's Choir Practice
7:30 p.m. Wednesday Prayer Meeting
8:00 p.m. Evening Worship

MEMORIAL METHODIST CHURCH
401 Sherrouse Ave., Monroe
Rev. W. Spencer, Wren, Pastor
9:45 a.m. Sunday School
10:55 a.m. Morning Worship Service
6:15 p.m. Methodist Sunday Evening Fellowship
7:00 p.m. Evening Worship
7:30 p.m. Wednesday Junior Choir

BROWNSVILLE METHODIST CHURCH
1301 Alvin Street, West Monroe
Rev. Roland Freidrick, Pastor
9:45 a.m. Church School
10:45 a.m. Morning Worship
6:30 p.m. Youth Groups
6:30 p.m. M.Y.F.
7:30 p.m. Prayer Groups
7:30 p.m. Evening Worship
7:30 p.m. Wednesday Prayer Meeting
7:30 p.m. Thursday Choir Rehearsal

CLAIBORNE METHODIST CHURCH
Calhoun Road, West Monroe
A. L. Brown, Pastor
9:45 a.m. Sunday School
10:50 a.m. Morning Worship
6:30 p.m. Young People
7:30 p.m. Evening Worship
7:30 p.m. Wednesday Prayer Meeting
7:00 p.m. Thursday Choir Rehearsal

GORDON AVENUE METHODIST CHURCH
Gordon Ave. at Dixie, Monroe
W. M. Allen, Minister
9:45 a.m. Sunday School
10:50 a.m. Morning Worship
6:00 p.m. Methodist Youth Fellowship
7:30 p.m. Evening Worship
7:30 p.m. Wednesday Prayer Service
7:00 p.m. Thursday Choir Practice
7:00 p.m. Third Thurs. Official Board

McGUIRE METHODIST CHURCH
Arkansas Road and North Twelfth, W.M.
Don Moeringer, Minister
9:45 a.m. Sunday School
10:55 a.m. Morning Worship
6:00 p.m. Junior High, Senior High, Older Youth Fellowship
7:00 p.m. Evening Worship
7:00 p.m. Wednesday Bible Study Prayer Service
8:00 p.m. Wednesday Choir Rehearsal

FIRST METHODIST CHURCH
Jackson at Wood, Monroe
Rev. G. W. Pomeroy, D. D. Minister
Rev. R. B. Holladay, Associate Minister
8:30 a.m. Sunday Holy Communion
9:35 a.m. Church School
10:50 a.m. Morning Worship
6:00 p.m. Intermediate and Senior M. Y. F.
7:30 p.m. Evening Worship
8:15 p.m. Older Youth Fellowship
7:00 p.m. Wed. Wesleyan Guild

ST. MARK METHODIST CHURCH
Meets Lakeshore Elem. School
Rev. Forrest Blount, Pastor
10:00 a.m., Sunday School
11:00 a.m., Morning Services
7:00 p.m., Evening Services

Lutheran

TRINITY LUTHERAN CHURCH
Oliver Road, Monroe
Arthur Retz, Pastor
9:00 a.m. Sunday Church School
10:15 a.m. Morning Worship

Christian

ST. JOHN'S CHRISTIAN CHURCH
Disciples of Christ
Forsythe at Westminster, Monroe
9:45 a.m. Church School
10:45 a.m. Sunday Worship and Communion
10:00 a.m. Church School
7:00 p.m. Chr. Rho Fellowship
8:00 p.m. Christian Youth Fellowship

FIRST CHRISTIAN CHURCH
St. John and Oak Streets, Monroe
John O. Stewart, Minister
9:45 a.m. Sunday, Church School
10:50 a.m. Worship
5:30 p.m. CYF & Chr. Rho
7:00 p.m. Worship
7:30 p.m. Tuesday Choir Rehearsal
7:00 p.m. Wednesday, Prayer Service Church Board, and or cabinet first Monday monthly

Nazarene

FIRST CHURCH OF THE NAZARENE
North Fourth and Stella Streets, W.M.
Rev. J. W. McClung, Pastor
9:45 a.m. Sunday School
11:00 a.m. Junior Church
11:00 a.m. Morning Worship
6:30 p.m. Young People's Service.
7:30 p.m. Evening Worship
7:00 p.m. Wednesday Prayer Service
7:00 p.m. Friday, Week Day Youth Activity
2:00 p.m. Thursday visitation

FIRST CHURCH OF THE NAZARENE
201 Thomas Ave., Monroe
Rev. E. P. Akin, Pastor
9:45 a.m. Sunday School
11:00 a.m. Morning Worship
6:00 p.m. Junior Service
7:30 p.m. Evening Worship
7:30 p.m. Wednesday Prayer Meeting
7:00 p.m. Thursday visitation

Episcopal

ST. THOMAS EPISCOPAL CHURCH
1308 Filhiol, Monroe
Father James C. Watties, Vicar
7:00 a.m. Sunday Holy Eucharist
10:00 a.m. Family Service
10:45 a.m. Church School and Bible Class
9:00 a.m. Tuesday Holy Eucharist
5:45 p.m. Wed. Evening Prayer
6:00 p.m. Canterbury Society
7:00 a.m. Thurs. Holy Eucharist

ST. ALBAN'S EPISCOPAL CHURCH
Plum Street at Shady Lane, Monroe
The Rev. W. Alan King, Vicar
Sunday
8:30 a.m. Holy Communion, Sermon (1st, 3rd, 4th Sundays)
Morning Prayer, Sermon (2nd, 4th Sundays)
9:00 a.m. Church School
Wednesday
9:30 a.m. Holy Communion
Friday
9:00 a.m. Holy Communion
Holy Days as Announced

ST. PATRICK'S EPISCOPAL CHURCH
1510 N. 3rd St., West Monroe
The Rev. W. Alan King, Vicar
Sunday
7:30 a.m. Church School
10:30 a.m. Prayer, Holy Communion, Sermon
Holy Days
9:30 a.m. Holy Communion

GRACE EPISCOPAL CHURCH
North 4th at Grammont, Monroe
The Rev. A. Donald Davies, Rector
The Rev. Harvey L. Marceau, Jr. Curate
Sunday
7:30 a.m. Holy Communion
9:00 a.m. Holy Communion
9:30 a.m. Church School
11:00 a.m. Holy Communion (1st, 3rd Sun.)
11:00 a.m. Morning Prayer (2nd, 4th Sun.)
5:45 p.m. Evening Prayer
7:00 p.m. Young Churchmen
Daily
8:45 a.m. Morning Prayer
5:45 p.m. Evening Prayer
Wednesday
9:00 a.m. Holy Communion
Friday
7:00 a.m. Holy Communion
Holy Days
9:00 a.m. and 5:00 p.m. Holy Communion

Methodist

FREE METHODIST CHURCH
Lincoln and McGuire Sts., West Monroe
H. A. Smith, Pastor
9:45 a.m., Sunday School
6:45 p.m., Youth Service
7:30 p.m., Evening Worship
7:30 p.m., Wednesday Prayer Meeting

FIRST METHODIST CHURCH
West Monroe (401 North Second Street)
Rev. E. B. Emmerich, Pastor
9:45 a.m., Sunday School
10:50 a.m., Morning Worship
6:00 p.m., Youth Fellowship
7:00 p.m., Evening Worship
7:00 p.m., Wednesday Prayer Meeting

STONE AVENUE METHODIST CHURCH
Stone Avenue, Monroe
Rev. Isaac A. Patton, Pastor
9:45 a.m., Sunday Church School
10:45 a.m., Morning Worship
6:30 p.m., Methodist Youth Fellowship
6:30 p.m., Sunday Bible Study
7:30 p.m., Sunday Evening Worship

Presbyterian

FIRST PRESBYTERIAN CHURCH
Stubbs and 14th Sts., Monroe
Dr. W. H. McFadden, Minister
8:15 a.m., Sunday Morning Worship
9:35 a.m., Sunday Church School
11:00 a.m., Morning Worship
5:00 p.m. Chapel Choir
6:00 p.m., Youth and Adults
6:00 p.m., Carol Choir
6:30 p.m., Wednesday Family Meeting
7:15 p.m. Chancel Choir
11:00 a.m. 1st Tue. Women of Church

COVENANT PRESBYTERIAN CHURCH
Milton Street at Oral, Monroe
Wayne W. Gray, Minister
9:30 a.m., Sunday Church School
10:50 a.m., Morning Worship
6:00 p.m., Youth Groups
6:30 p.m., 2nd, 4th Sunday, Young Adults
7:30 p.m., Wed. Prayer Service
8:00 p.m., 2nd Tue., Men's Meeting
1st Tue., Women of Church

HIGHLAND PRESBYTERIAN CHURCH
Wellerman Road
Jesse Street, West Monroe
Rev. Earl B. Wiggins, pastor
9:45 a.m., Sunday School
11:00 a.m., Morning Worship
6:00 p.m., Youth Fellowship and Adults
7:30 p.m., Evening Worship

MEMORIAL PRESBYTERIAN CHURCH
Mile at North 7th St., West Monroe
Dr. Hugh E. Bradshaw, Pastor
9:45 a.m., Sunday School
11:00 a.m., Morning Worship
6:00 p.m., Youth Group Meetings
7:30 p.m., Evening Worship
7:00 p.m., Wed. Prayer Services
Men of the Church
7:30 p.m., Thursday Choir Rehearsal

WESTMINSTER PRESBYTERIAN CHURCH
206 Selman Drive, Monroe
Wilburn Wayne Hatcher, Pastor
9:55 a.m., Sunday Church School, Nursery Provided
11:00 a.m., Sunday Worship Service, N.Y. Nursery Provided
6:00 p.m., Sunday Project, Senior Hi Fellowship
7:30 p.m., Sunday Bible Study
7:00 p.m., Wed. Choir Rehearsal
7:00 p.m., 2nd Monday, Deacons
7:00 p.m., 3rd Monday, Men of Church
7:15 p.m., 1st Tuesday, Women of Church

Church Of God

CHURCH OF GOD
815 Montgomery Street, West Monroe
Rev. W. B. Johnson, Pastor
8:00 a.m. Sunday Morn. Radio Prgm.
10:00 a.m. Sunday School
11:00 a.m. Morning Worship
7:00 p.m. Evening Worship
7:30 p.m. Evening Worship
7:30 p.m. Tues. Prayer Meet hr.

WELCOME HOME CHURCH OF GOD
140 Arant Road, West Monroe
Rev. Paul L. Owens, Pastor
10:00 a.m. Sunday School
11:00 a.m. Morning Worship
6:45 p.m. Youth Meeting
7:30 p.m. Wednesday Prayer Meeting
7:30 p.m. Second Tuesday Women's Workers Conference

CHURCH OF GOD
Georgia Street at Reed, Monroe
Rev. L. V. Brannen, Pastor
10:00 a.m. Sunday School
11:00 a.m. Morning Worship
7:00 p.m. Evangelistic Service
7:30 p.m. Wednesday Young People's Endeavor
1:00 p.m. Tuesday Women's Prayer Meeting

FIRST CHURCH OF GOD
South Third at Beauregard, Monroe
Carl R. Owens, Pastor
10:00 a.m. Sunday School
11:00 a.m. Morning Worship
7:00 p.m. Homebuilders
7:30 p.m. Evening Worship
8:30 p.m. Youth Fellowship
7:30 p.m. Wednesday Prayer Meeting
8:30 p.m. Women's Missionary Society 2nd and 4th Mondays.

CHURCH OF GOD
1401 Cypress, West Monroe
Rev. Thomas E. Miller, Pastor
9:45 a.m. Sunday School
10:45 a.m. Morning Worship
6:45 p.m. Youth Choirs & Adults
7:30 p.m. Evening Services
7:30 p.m. Wednesday Prayer Meeting

Assembly Of God

SWARTZ ASSEMBLY OF GOD CHURCH
Old Monroe Road
Rev. T. L. Wilborn, Pastor
9:45 a.m. Sunday School
11:00 a.m. Morning Worship
6:00 p.m. Christ's Ambassadors
7:00 p.m. Evening Service
7:00 p.m. Tuesday Women's Missionary Council

COLLEGE TOWN ASSEMBLY OF GOD
308 S. McGuire, Monroe
E. J. Graves, Pastor
9:45 a.m. Sunday School
11:00 a.m. Worship Service
7:00 p.m. Associate Services
7:30 p.m. Mid-Week Service (Wednes.)

SOUTHSIDE ASSEMBLY OF GOD
800 South Eighth, West Monroe
Rev. E. J. Lotton, Pastor
9:45 a.m. Sunday School
11:00 a.m. Morning Worship
6:00 p.m. Ladies W. M. C. Service
6:00 p.m. Men Fellowship
7:00 p.m. Evening Worship
7:00 p.m. Wednesday Prayer Meeting
7:00 p.m. Congregation Singing Service and Saturday each month

SLIGHT ASSEMBLY OF GOD CHURCH
South at Washington, West Monroe
Rev. R. O. Smith, Pastor
9:45 a.m. Sunday School
11:00 a.m. Morning Worship
7:00 p.m. A. Service
7:00 p.m. Evangelistic Service
1:00 p.m. W. M. F.
7:00 p.m. Wed. Worship

FIRST ASSEMBLY OF GOD CHURCH
Cypress and Crosley Streets
West Monroe, Louisiana
Fred D. Wall, Pastor
9:45 a.m. Sunday School
11:00 a.m. Morning Worship
5:30 p.m. Youth Service
7:30 p.m. Evangelistic Service
7:30 p.m. Wednesday Prayer Meeting

CENTRAL ASSEMBLY OF GOD
Hall Street at Campbell, Monroe
Rev. William R. Blair, Pastor
9:45 a.m. Sunday School
11:00 a.m. Morning Worship
6:45 p.m. Evangelistic meetings
7:30 p.m. Evangelistic Service
7:30 p.m. Wednesday Prayer Service and prayer

Christian Science

CHRISTIAN SCIENCE CHURCH
Auburn at North Second, Monroe
11:00 a.m. Morning Service
11:00 a.m. Sunday School for pupils to 20
8:00 p.m. Wednesday Testimony Meeting Reading Rooms at 120 St. John St.

First Pilgrim

FIRST PILGRIM HOLINESS CHURCH
Stella at 9th, West Monroe
Rev. Sherman Moore, pastor
9:45 a.m. Sunday School
11:00 a.m. Morning Worship
8:45 p.m. Evening Worship
7:30 p.m. Wednesday Prayer Service

Salvation Army

THE SALVATION ARMY CHAPEL
310 Harrison, Monroe
Capt. W. E. Grantham, in charge
9:45 a.m. Sunday School
11:00 a.m. Morning Worship
6:30 p.m. Young People's Meeting
7:30 p.m. Evening Worship
7:30 p.m. Wednesday Prayer Meeting
2:00 p.m. Thursday, Home League

Greek Orthodox

Sts. Constantine and Helene GREEK ORTHODOX CHURCH
2005 Forsythe Ave.
The Rev. Spyridon C. Economos, Pastor
9:30 a.m. Sunday School
10:00 a.m. Divine Liturgy
4:00 p.m. Mon., Wed., Fri., Greek School

Catholic

ST. MATTHEW'S CHURCH
121 Jackson, Monroe
Msgr. John C. March, Pastor
6:30, 8, 9:00, 11 a.m. and 6 p.m. Sunday Masse
6:30, 7:30 a.m. and 5 p.m. Wednesday Weekday Masses
7:30 p.m. Tuesday and Thursday Inquiry Classes
4:30 to 5 p.m. and 7:30 to 9 p.m. Saturday Confessions
4 p.m. Sunday Baptisms by appointment
7:30 p.m. Thursday Knights of Columbus

OUR LADY OF FATIMA CHURCH
201 Sheridan, Monroe
Rev. George Martinez, Pastor
7:00, 8:30, 10:00 a.m. 7:00 p.m. Sunday Masses
8:30, 8:00 a.m. Weekday Masses
5:00 to 6:00 p.m. and 7:00 to 8:00 p.m. Saturday Confessions
7:30 p.m. Tuesday and Thursday, Inquiry Classes

ST. JOSEPH'S CATHOLIC CHURCH
505 Benton, Monroe
Rev. M. G. Hannon, Pastor
8:00, and 10:00 a.m. 5:30 p.m. Sunday Masses
6:00 a.m. Weekday Masses
5:00 to 6:00 p.m. Saturday Confessions
3:30 p.m. Sunday Baptism
7:30 p.m. Tuesday Inquiry Class

SAINT PASCHAL'S CHURCH
711 North Seventh, West Monroe
Father Vitus Dyschinsky, Pastor
Father Lucian McMullin, Assistant
6, 8, 10 a.m. and 5:30 p.m. Sunday Masses
6:00, 7:00, 8 a.m. and 5:30 p.m. Holy Day Masses
6:30 a.m. 8:15 a.m. Daily Masses
6:00, 8:15 a.m. 5:30 p.m. First Fridays each month Masses
7:00 p.m. Friday Devotions
4 to 5 p.m. Saturday Confessions (also before each Holy Mass)

THE CHURCH OF JESUS THE GOOD SHEPHERD
Emerson, Good Shepherd Lane
Rev. Dave P. Dunbar, Pastor
Rev. William B. Prescott, Asst. Pastor
Sunday Masses 8:00 a.m. and 10:00 a.m.
Weekday Masses 8:00 a.m.
Except 1st Fri. 7:30 a.m. and 12:10 a.m.
Saturday 5:30 p.m. and 12:10 a.m.
Thursday 7:30 p.m. Rosary Class

Latter-Day Saints

CHURCH OF JESUS CHRIST OF THE LATTER-DAY SAINTS — MORMON
2300 Lee, Monroe
M. Hatcher, Branch President
10:00 a.m. Sunday School
11:15 a.m. Priesthood and Relief Society Meeting
7:00 p.m. Sacrament Meeting
8:00 p.m. Monday Primary
7:30 p.m. Wednesday Mutual Improvement Assn.

REORGANIZED CHURCH OF THE LATTER DAY SAINTS
CHURCH OF JESUS CHRIST OF THE LATTER DAY SAINTS, West Monroe
205 Montgomery
Elder Marion Hunter-in Pastor
9:45 a.m. Sunday School
10:50 a.m. Morning Worship
6:30 p.m. Zion's League
7:30 p.m. Evening Worship
7:45 p.m. Wednesday Prayer Service

Church Of Christ

CHURCH OF CHRIST
301 Slack Street
Herman Alexandria, Evangelist
9:45 a.m. Sunday Bible Classes
10:50 a.m. Morning Worship
6:00 p.m. Evening Worship
7:00 p.m. Wednesday Bible Study

COLLEGE TOWN CHURCH OF CHRIST
3605 Desiare, Monroe
Meredith Johnson, Minister
9:00 a.m. Sunday Morning Worship
10:00 a.m., Bible Study
6:00 p.m. Evening Worship
7:00 p.m. Wednesday Bible Study

JACKSON STREET CHURCH OF CHRIST
Jackson at Texas, Monroe
L. C. McKenzie, Minister
9:35 a.m., Sunday Bible School
10:50 a.m., Morning Worship
12:15 a.m., Lord's Supper Service
6:00 p.m., Evening Worship
6:55 p.m., Lord's Supper Service (con.)
7:30 p.m., Wednesday Bible study

WHITES FERRY RD. CHURCH OF CHRIST
N. th 7And Greenwood Rd. West Monroe
Clifton E. Laird, Evangelist
9:45 a.m., Sunday Bible classes
10:45 a.m., Morn. Worship Communion
7:30 p.m., Young Peoples class
6:30 p.m., Evening Worship
7:30 p.m., Wednesday Bible study

BAWCOMVILLE CHURCH OF CHRIST
Jonesboro Rd. West Monroe
Percy Keene, Evangelist
9:45

Attend Church Today

AND EVERY SUNDAY

YOU'LL FIND FAITH...PEACE...HOPE

Baptist

HIGHLAND BAPTIST CHURCH
1509 Arkansas Road West Monroe
Rev. Filer Seal Pastor
9:45 a.m. Sunday School
10:45 a.m. Morning Worship
6:30 p.m. Training Union
7:30 p.m. Evening Worship
7:30 p.m. Wednesday Prayer Meeting

MT VERNON BAPTIST CHURCH
Jonesboro Road, West Monroe
Rev W E. Spencer, Pastor
10:00 a.m. Sunday School
11:00 a.m. Morning Worship
6:30 p.m. Training Union
7:30 p.m. Evening Worship
7:30 p.m. Wednesday Prayer Service

CYFRESS BAPTIST CHURCH
Route 3 West Monroe
Rev. Jack Borden, Pastor
10:00 a.m. Sunday School
11:00 a.m. Morning Worship
6:30 p.m. Training Union
7:00 p.m. Wednesday Prayer Service

PENIEL BAPTIST CHURCH
Jonesboro Rd., West Monroe
William R. Dowden, Pastor
9:45 a.m. Sunday School
11:00 a.m. Morning Worship
6:30 p.m. Training Union
7:30 p.m. Evening Worship
8:00 p.m. Wednesday Prayer Service

PINE GROVE BAPTIST CHURCH
Intersection Moore and Winnsboro Roads, Monroe
Rev Robert E Peek, Pastor
10:00 a.m. Sunday School
11:00 a.m. Morning Worship
6:30 p.m. Training Union
7:00 p.m. Wednesday Prayer Service
7:30 p.m. Evening Worship

BROWNVILLE BAPTIST CHURCH
1701 Bailey Street, West Monroe
Rev. Haroid E. Cook, Pastor
9:45 a.m. Sunday School
10:55 a.m. Morning Worship
6:30 p.m. Training Union
7:30 p.m. Evening Worship
7:00 p.m. Monday Brotherhood
7:00 p.m. Wednesday Prayer Meeting

EASTSIDE MISSIONARY BAPTIST CHURCH
315 80th Street, Monroe
Frank Gregson, Pastor
9:30 a.m. Sunday School
11:30 a.m. Morning Worship
7:00 p.m. Training Union
7:00 p.m. Wednesday Prayer Meeting

BETHEL BAPTIST CHURCH
232 Lilac St West Monroe
Rev P Lionel Crowell, Pastor
9:45 a.m. Sunday School
10:55 a.m. Morning Worship
7:00 p.m. Training Union
8:00 p.m. Evening Worship
7:00 p.m. Wed Family Night Services

McCLENDON BAPTIST CHURCH
Downing Pine Road West Monroe
Rev. Charles E. Holstead, pastor
10:00 a.m. Sunday School
11:00 a.m. Worship
5:30 p.m. Training Union
6:30 p.m. Worship
7:00 p.m. Prayer Meeting

SHILOH MISSIONARY BAPTIST CHURCH
Rowland Road
Robert L. MOORE, Pastor
9:45 a.m. Sunday School
11:00 a.m. Morning Worship
7:00 p.m. Baptist Training Course
8:00 p.m. Evening Worship

WEST HEIGHTS BAPTIST CHURCH
West Heights Subdivision, West Monroe
Rev Olen W Wilson, Pastor
9:45 a.m. Sunday School
10:45 a.m. Morning Worship
6:00 p.m. Training Union
7:00 p.m. Evening Worship
7:00 p.m. Wed. Prayer Service

EMMANUEL BAPTIST CHURCH
North Fifth and Breard, Monroe
Fred Doolittle, Pastor
9:45 a.m., Sunday School.
10:55 a.m., Morning Worship
6:00 p.m., Training Union.
7:00 p.m., Evening Worship.
7:15 p.m., Wednesday "Family Night." Brotherhood, W M S., Y W A., G A., R A., Sunbeams
7:30 p.m., Wednesday Prayer Service
8:00 p.m., Wednesday Prayer Meeting and Choir Rehearsal

TRINITY BAPTIST CHURCH
214 Reagan Street, West Monroe,
Rev. James B White, Pastor
9:30 a.m., Sunday School
10:45 a.m., Morning Worship.
7:00 p.m., Training Union.
8:00 p.m., Evening Worship
7:00 p.m., Wednesday, Church Organizations.
7:45 p.m., Wednesday Prayer Meeting
8:30 p.m., Wednesday Choir Rehearsal

RIVERVIEW BAPTIST CHURCH
South 7th & Austin Streets, West Monroe
Rev H W Freeman, Pastor
9:45 a.m., Sunday School
11:00 a.m., Morning Worship
6:00 p.m., Training Union
7:00 p.m., Evening Worship
7:30 p.m., Wednesday Prayer Service

CALVARY BAPTIST CHURCH
812 Mississippi Street, Monroe
Rev D W Nix, Pastor
9:45 a.m., Sunday School
11:00 a.m., Morning Worship
6:30 p.m., Training Union
7:30 p.m., Evening worship
7:00 p.m.,Wed. Prayer Meeting

FIRST BAPTIST CHURCH, SWARTZ
H M Roach, Pastor
9:45 a.m., Sunday School
10:55 a.m., Morning Worship
8:00 p.m., Evening worship
6:30 p.m., Wednesday, Officers and Teachers' meeting.
7:15 p.m., Wednesday, Family Night.
8:00 p.m., Wednesday, Prayer Meeting
7:00 p.m., Brotherhood Executive meeting Fourth Thursday each month

FIRST BAPTIST CHURCH
St John and Grammont, Monroe
Dr. James T Horton, Pastor
9:45 a.m., Sunday School.
11:00 a.m., Morning Worship.
6:30 p.m., Training Union
7:45 p.m., Evening Worship.
7:30 p.m., Wednesday Prayer meeting
8:00 p.m., Choir Rehearsal.

MEMORIAL PARK BAPTIST CHURCH
208 Chapel Monroe
Robert E. McDonald, Pastor
9:45 a.m. Sunday School
11:00 a.m., Morning Worship
7:00 p.m., Training Union
8:00 p.m., Evening Worship.
7:00 p.m., Wednesday Prayer Meeting and Family Night
7:15 p.m., Tuesday, Choir Rehearsal.

LAKESHORE BAPTIST CHURCH
Lakeshore at Camellia, Monroe
Vester R. Headrick, Pastor
9:30 a.m Sunday School
10:45 a.m Morning Worship
6:00 p.m. Training Union
7:00 p.m Evening Worship
7:30 p.m. Wednesday Prayer Meeting

CENTER POINT BAPTIST CHURCH
New Natchitoches Road, West Monroe
Fred Frazel, Jr., Pastor
10:00 a.m., Sunday School
11:00 a.m., Morning Worship.
6:30 p.m., Training Union
7:00 p.m., Evening Worship
7:00 p.m., Wednesday Prayer Meeting

FIRST BAPTIST CHURCH
West Monroe (500 Pine St.)
9:30 a.m., Sunday School
10:45 a.m., Morning Worship.
6:30 p.m., Training Union.
7:45 p.m., Evening Worship.
7:30 p.m., Thursday Choir Rehearsal
7:45 p.m., Wednesday Prayer Meeting

TEMPLE BAPTIST CHURCH
601 Plum Street, Monroe
Rev. W Leon Ivy, Pastor
9:45 a.m., Sunday School.
10:45 a.m., Morning Worship.
6:45 p.m., Training Union
7:45 p.m. Evening Worship
7:30 p.m., Wednesday Prayer Service

EDGEWOOD BAPTIST CHURCH
501 Travis, West Monroe,
9:45 a.m., Sunday School
10:50 a.m., Worship Service
6:30 p.m., Training Union
7:30 p.m., Evening Worship
7:30 p.m., Wednesday Prayer Service

CLAIBORNE BAPTIST CHURCH
Nelson-DeFreese Road, West Monroe
Rev V L Prewitt, Pastor
9:45 a.m. Sunday School
11:00 a.m. Morning Worship
6:00 p.m. Training Union
7:00 p.m. Evening Worship
7:00 p.m. Wed. Family Night
8:00 p.m. Prayer Meeting
8:30 p.m. Wed. Choir Practice

EMMANUEL BAPTIST CHURCH
Wellerman Road, West Monroe, La.
Cecil H Avery Pastor
9:45 a.m. Sunday School
11:00 a.m. Morning Worship
6:00 p.m. Training Union
7:00 p.m. Evening Worship
7:30 p.m. Wednesday Prayer Meeting

COLLEGE PLACE BAPTIST CHURCH
301 Sherrouse Avenue, Monroe
T Earl Ogg, Pastor
9:45 a.m., Sunday School
11:00 a.m., Morning Worship
6:15 p.m., Training Union
7:30 p.m., Evening Worship (Broadcast KNOE every Sunday night).
7:35 p.m., Wednesday Prayer Meeting
6:45 p.m., Monday after 2nd Sunday Brotherhood
9:30 a.m., Every Tuesday, W M S Activities

CHENIERE BAPTIST CHURCH
Route 1, West Monroe
W O Cory Pastor
10:00 a.m., Sunday School
11:00 a.m., Morning Worship
7:30 p.m., Evening Worship
7:00 p.m., Wednesday Prayer Meeting

LOCH ARBOR BAPTIST CHURCH
Route 3, Monroe
Rev. L. E. Traxler, Pastor
10:00 a.m., Sunday School
11:00 a.m., Morning Worship
6:30 p.m., Training Union
7:30 p.m., Evening Worship
6:30 p.m., Wed., Family Night
7:15 p.m., Prayer Meeting and Bible Study

NEW CHAPEL HILL BAPTIST CHURCH
Farmerville Road, West Monroe
Rev Connie Ward, Pastor
9:45 a.m., Sunday School
11:00 a.m., Morning Worship
7:00 p.m., Evening Worship
7:00 p.m., Wed Prayer Meeting
8:00 p.m., Wed Choir

GOOD HOPE BAPTIST CHURCH
Route 4, West Monroe
Kenneth H Mills, Pastor
9:30 a.m. Sunday School
11:00 a.m., Morning Worship
6:30 p.m., Training Union
7:30 p.m., Evening Worship
7:00 p.m., Wednesday Youth and Teachers Meeting

FAITH BAPTIST CHURCH
Rev Willie Woodard, Pastor
9:45 a.m., Sunday School
10:45 a.m., Morning Worship
6:30 p.m., Training Union
7:00 p.m., Wednesday Family Night and Prayer Meeting
7:00 p.m., Thursday church visitation

PARKVIEW BAPTIST CHURCH
1001 Forsythe, Monroe
H L Sampson, Pastor
9:15 a.m. Sunday School
10:30 a.m. Morning Worship
4:45 p.m. Youth Fellowship
5:45 p.m. Training Union
7:00 p.m. Evening Worship
7:30 p.m. Wednesday Prayer Service
8:15 p.m. Wednesday Choir Rehearsal

HIGHLAND PARK BAPTIST CHURCH
Roberts Ave at Orleans, Monroe
Rev Edgar L Wiggins, Pastor
9:45 a.m., Sunday School
10:50 a.m., Morning Worship
6:30 p.m., Training Union
7:30 p.m., Evening Worship
9:00 a.m., Tuesday, W M S.
7:30 p.m., Wednesday Prayer Meeting

CLEFT ROCK BAPTIST CHURCH
Dooley Addition, Winnsboro Road, Monroe
Rev. N T Smith, Pastor
9:30 a.m., Sunday School.
10:45 a.m., Morning Worship.
6:30 p.m., Training Union
7:30 p.m., Evening Worship.
7:00 p.m., Wednesday Prayer Service

SOUTHSIDE BAPTIST CHURCH
700 South Sixth Street
Jack Barnes, Pastor
9:45 a.m. Sunday School
11:00 a.m., Morning Worship
7:30 p.m., Training Union
7:30 p.m., Evening Worship
7:45 p.m., Wednesday, Home Prayer Service

VICTORY BAPTIST CHURCH
South 10th at Pecan, Monroe
Rev. Estus Pirkle, Pastor
9:45 a.m. Sunday School
10:45 a.m., Morning Worship
6:30 p.m., Training Union
7:30 p.m., Evening Worship
6:30 p.m., Tuesday Visitations
7:00 p.m., Wednesday Prayer Meeting

CENTRAL BAPTIST CHURCH
3400 Lee Avenue, Monroe
Rev C B Littleton, Pastor
9:40 a.m., Sunday School.
10:50 a.m., Morning Worship.
6:30 p.m., Training Union
7:45 p.m., Evening worship
7:30 p.m., Wednesday mid week service

RIDGE AVENUE BAPTIST CHURCH
Ridge Ave. at Splane Drive, West Monroe
A T Mitchell, Pastor
9:15 a.m. Sunday School
10:15 a.m., Worship Hour
7:30 p.m., Prayer Meeting
7:00 a.m., Prayer Meeting
7:30 p.m., Wednesday Prayer meeting and choir rehearsal

ROCK HILL BAPTIST CHURCH
Rev Leonard O. Garlington, Pastor
10:00 a.m., Sunday School
11:00 a.m., Morning Worship
7:00 p.m., Evening Worship
7:00 p.m., Wednesday Prayer Service

LANDMARK MISSIONARY BAPTIST CHURCH
401 North Ninth, West Monroe,
Pastor, Rev. John L. Causey Church
10:00 a.m. Sunday School
7:00 p.m. Sunday School
8:00 p.m. Thurs Ladies Auxiliary
8:00 p.m. Thurs Girls Auxiliary
8:00 p.m., Thurs Brotherhood

FAIR PARK BAPTIST CHURCH
White's Ferry Road, West Monroe
Rev O C Clark, Pastor
9:50 a.m., Sunday School
11:00 a.m. Morning Worship
7:00 p.m. Training Union
8:00 p.m. Worship Evening
7:00 p.m. Wednesday Prayer Meeting
7:45 p.m. Choir Practice

FELLOWSHIP CHURCH
Buckhorn Bend
Rev Bill Bennett
9:00 a.m., Sun Morning Worship
10:00 a.m., Sunday School
6:30 p.m., Training Union
7:30 p.m., Evening Service
7:30 p.m., Wednesday prayer meeting

LIBERTY BAPTIST CHURCH
409 N 3rd, Monroe
Rev. John Dallalio, pastor
9:45 a.m., Sunday School
11:00 a.m., Worship Services
6:30 p.m., Training Union
7:30 p.m., Evening Service
7:00 p.m. Wed., Prayer Meeting
6:30 p.m. Thurs., Visitation

Methodist

FREE METHODIST CHURCH
Lincoln and McGuire Sts., West Monroe
H. A. Smith, Pastor
9:45 a.m., Sunday School
6:45 p.m., Youth Service
7:30 p.m., Evening Worship
7:30 p.m., Wednesday Prayer Meeting

FIRST METHODIST CHURCH
West Monroe (101 North Second Street)
Rev. E. B. Hammerich, Pastor
9:45 a.m., Sunday School
10:50 a.m., Morning Worship
6:00 p.m., Youth Fellowship
7:00 p.m., Evening Worship
7:00 p.m., Wednesday Prayer Meeting

STONE AVENUE METHODIST CHURCH
Stone Avenue, Monroe
Rev. Isaac A. Patton, Pastor
9:45 a.m., Sunday Church School
10:45 a.m., Morning Worship
6:30 p.m., Methodist Youth Fellowship
6:30 p.m., Sunday Bible Study
7:30 p.m., Sunday Evening Worship

ST PAUL'S METHODIST CHURCH
Lexington Ave at Orell, Monroe
Rev Oliphint, Ph D Minister
8:15 A M Communion Service
9:15 A M Church School
9:15 A M Worship Service
10:30 A M Church School
10:30 A M Worship Service
5:00 P M Youth Choir
5:30 P M M Y F
6:00 P M Supper for all groups
7:30 P M Vesper Service

SOUTHSIDE METHODIST CHURCH
South Fourth at Temple, Monroe
Lea Joyner, Minister
8:30 a.m., Sunday Holy Communion.
9:30 a.m., Church School
10:50 a.m., Morning Worship
11:00 a.m., Children's Church
4:30 p.m. Methodist Youth Fellowship
6:15 p.m., Men's Choir Practice
7:30 p.m. Wednesday Prayer Meeting
7:30 p.m. Evening Worship

MEMORIAL METHODIST CHURCH
401 Sherrouse Ave., Monroe
Rev W Spencer, Wren, Pastor
9:45 a.m., Sunday School.
10:55 a.m., Morning Worship Service
6:15 p.m. Methodist Sunday Evening Fellowship
7:00 p.m., Evening Worship
7:30 p.m., Wednesday, anctuary Choir

BROWNSVILLE METHODIST CHURCH
1301 Alvin Street, West Monroe
Rev. Roland Freidrick, Pastor
9:45 a.m. Church School
10:45 a.m. Morning Worship
6:30 p.m., M Y F
6:30 p.m., Prayer Groups
7:30 p.m., Evening Worship.
7:30 p.m.,Wednesday Prayer Meeting
8:00 p.m. Wednesday Choir Practice.
7:30 p.m., W S C S Tuesday Evening.

CLAIBORNE METHODIST CHURCH
Calhoun Road, West Monroe
T A Brown Pastor
9:45 a.m. Sunday School
10:50 a.m., Morning Worship.
6:30 p.m., Young People
7:30 p.m., Evening Worship
7:30 p.m. Wednesday Prayer Meeting
7:00 p.m., Thursday Choir Rehearsal

GORDON AVENUE METHODIST CHURCH
Gordon Ave., at Dixie, Monroe
W M Allen, Minister
9:45 a.m. Sunday School
10:50 a.m., Morning Worship
6:00 p.m., Methodist Youth Fellowship
7:30 p.m. Evening Worship
7:30 p.m. Wednesday Prayer Service
7:00 p.m., Thursday Choir Practice
7:30 p.m.,Third Thurs. Official Board

McGUIRE METHODIST CHURCH
Arkansas Road and North Twelfth, W M
Don Wineinger, Minister
9:45 a.m., Sunday School
10:55 a.m., Morning Worship
6:00 p.m., Junior High Senior High Older Youth Fellowship
7:00 p.m., Evening Worship
7:00 p.m., Wednesday Bible Study Prayer Service
8:00 p.m., Wednesday Choir Rehearsal

FIRST METHODIST CHURCH
Jackson at Wood, Monroe
Rev G W Pomeroy, D D., Minister
Rev R B Holladay, Associate Minister
8:30 a.m. Sunday Holy Communion.
9:35 a.m., Church School
10:50 a.m., Morning Worship.
6:00 p.m., Intermediate and Senior M Y F
7:30 p.m. Evening Worship
8:30 p.m. Older Youth Fellowship
7:30 p.m. Wed. Westeyan Guild

ST. MARK METHODIST CHURCH
Meets Lakeshore Elem. School
Rev. Forrest Blount, Pastor
10:00 a.m., Sunday School
11:00 a.m., Morning Services
7:00 p.m., Evening Services

Lutheran

TRINITY LUTHERAN CHURCH
Oliver Road, Monroe
Arthur Betz, Pastor
9:00 a.m., Sunday Church School
10:15 a.m., Morning Worship

Christian

ST JOHN'S CHRISTIAN CHURCH
Disciples of Christ
Forsythe at Westminster, Monroe
9:45 a.m, Church School
10:45 a.m., Sunday Worship and Communion
10:00 a.m., Church School
5:00 p.m., Chi Rho Fellowship.
6:00 p.m., Christian Youth Fellowship

FIRST CHRISTIAN CHURCH
St John and Oak Streets, Monroe
John O Stewart, Minister
9:45 a.m., Sunday, Church School.
10:50 a.m., Worship.
5:30 p.m. CYF & Chi Rho
7:00 p.m., Worship
7:30 p.m., Tuesday Choir Rehearsal.
7:00 p.m., Wednesday, Prayer Service Church Board and or cabinet first Monday monthly

Nazarene

FIRST CHURCH OF THE NAZARENE
North Fourth and Stella Streets, W M
Rev J W McClung, Pastor
9:45 a.m. Sunday School
11:00 a.m., Junior Church
11:00 a.m., Morning Worship
6:30 p.m., Young People's Service.
7:30 p.m., Evening Worship.
7:30 p.m., Wednesday Prayer Service
7:00 p.m., Friday, Week Day Youth Activity
7:00 p.m., Thursday, visitation

FIRST CHURCH OF THE NAZARENE
201 Thomas Ave., Monroe
Rev E P Akin, Pastor
9:45 a.m. Sunday School
11:00 a.m. Morning Worship
7:00 p.m. Junior Service
7:30 p.m. Evening Worship
7:30 p.m. Wednesday Prayer Meeting
7:00 p.m., Thursday, visitation

Episcopal

ST THOMAS EPISCOPAL CHURCH
1308 Filhiol, Monroe
Father James C Watley Vicar
7:00 a.m. Sunday Holy Eucharist
10:00 a.m. Family Service
10:45 a.m. Church School; Bible Class
9:00 a.m. Tuesday Holy Eucharist
5:45 p.m. Wed Evening Prayer
6:00 p.m., Canterbury Society
7:00 a.m., Thurs Holy Eucharist

ST ALBAN'S EPISCOPAL CHURCH
Plum Street at Shady Lane, Monroe
The Rev W Alan King, Vicar
Sunday:
8:30 a.m., Holy Communion. Sermon (1st, 3rd, 5th Sundays) Morning Prayer Sermon (2nd, 4th Sundays)
9:00 a.m., Church School
Wednesday:
6:30 a.m., Holy Communion
Friday:
9:00 a.m., Holy Communion Holy Days as Announced

ST PATRICK'S EPISCOPAL CHURCH
1510 N 3rd St., West Monroe
The Rev W Alan King, Vicar
Sunday:
9:30 a.m., Church School
10:30 a.m., Prayer, Holy Communion Sermon
Holy Days:
6:30 p.m., Holy Communion

GRACE EPISCOPAL CHURCH
North 4th at Glenmar, Monroe
The Rev A Donald Davies, Rector
The Rev Harvey L Marcoax, Jr Curatee
Sunday
7:30 a.m. Holy Communion
9:00 a.m. Holy Communion
9:50 a.m. Church School
11:00 a.m. Holy Communion (1st, 3rd suns.)
11:00 a.m. Morning Prayer (2nd, 4th suns.)
5:45 p.m. Evening Prayer
7:00 p.m., Young Churchmen
Daily
8:45 a.m. Morning Prayer
5:45 p.m. Evening Prayer
Wednesday
9:00 a.m. Holy Communion
Friday
7:00 a.m. Holy Communion
Holy Days
9:00 a.m. 6:00 p.m. Holy Communion

Presbyterian

FIRST PRESBYTERIAN CHURCH
Stubbs and 14th St., Monroe
Dr W H McFadden, Minister
8:45 a.m., Sunday Morning Worship
9:45 a.m., Sunday Church School
11:00 a.m., Morning Worship
5:00 p.m., Chapel Choir
6:00 p.m., Youth and Adults
6:30 p.m., Carol Choir
6:30 p.m., Wednesday Family Meeting
7:15 p.m., Chancel Choir
11:00 a.m. 1st Tue Women of Church

COVENANT PRESBYTERIAN CHURCH
Milton Street at Oral, Monroe
Wayne W Gray, Minister
9:09 a.m., Sunday Church School
10:30 a.m. Morning Worship
5:00 p.m. Youth Groups
6:30 p.m. 3rd Sun. Young Adults
7:00 p.m. Wed Prayer Service
6:30 p.m. 2nd Fri. Men's Meeting Tue Women of Church

HIGHLAND PRESBYTERIAN CHURCH
Wellerman Road
Jersey Street, West Monroe
Rev Earl B Wiggins, pastor
9:45 a.m. Sunday School
11:00 a.m. Morning Worship
6:30 p.m., Youth Fellowship and Adults
7:30 p.m. Evening Worship

MEMORIAL PRESBYTERIAN CHURCH
Mill at North 4th St., West Monroe
Dr Hugh E Bradshaw, Pastor
9:45 a.m. Sunday School
11:00 a.m. Morning Worship
5:30 p.m. Youth Group Meetings.
7:30 p.m. Evening Worship
7:30 p.m. Wed Prayer Services Men of the Church
7:30 p.m. Thursday Choir Rehearsa

WESTMINSTER PRESBYTERIAN CHURCH
200 Selman Drive, Monroe
William Wayne Hatcher, Pastor
9:45 a.m., Sunday Church School, N.E. Aud.
11:00 a.m., Sunday Worship Service, N.E. Aud.
6:00 p.m., Sunday Pioneer, Senior Hi Fellowship
7:30 p.m., Sunday Bible Study
7:00 p.m., Wed. Choir Rehearsal
7:00 p.m., 2nd Monday, Deacons
7:00 p.m., 4th Monday, Men of Church
7:15 p.m., 1st Tuesday, Women of Church

Church Of God

CHURCH OF GOD
813 Montgomery Street, West Monroe
Rev W B Johnson, Pastor
8:00 a.m., Sunday Morn Radio Pgm
10:00 a.m. Sunday School
11:00 a.m. Morning Worship.
7:00 p.m. Evening Worship
7:30 p.m., Evening Worship
7:30 p.m. Tues., Prayer Meet Stn

WELCOME HOME CHURCH OF GOD
141 Arant Road, West Monroe
Rev Paul L Owens, Pastor
10:00 a.m. Sunday School
11:00 a.m., Morning Worship.
6:45 p.m. Youth Fellowship.
7:30 p.m. Wednesday Prayer Meeting
7:30 p.m. Second Tuesday Monthly Workers Conference.

CHURCH OF GOD
Georgia Street at Reed, Monroe,
Rev L A Brannen, Pastor
10:00 a.m. Sunday School
11:00 a.m. Morning Worship.
7:00 p.m., Evangelistic Service
7:30 p.m. W M C
7:00 p.m. Wed. Worship

FIRST ASSEMBLY OF GOD CHURCH
Cypress and Crosley Streets
West Monroe Louisiana
Fred D Wall, Pastor
9:45 a.m. Sunday School
11:00 a.m. Morning Worship
5:30 p.m. Youth Service
7:30 p.m. Evangelistic Service
7:30 p.m. Wednesday Prayer Meeting

CENTRAL ASSEMBLY OF GOD
Hall Street at Calypso, Monroe
Rev William R Blair Pastor
9:45 a.m. Sunday School
11:00 a.m. Morning Worship
6:30 p.m. Auxiliary meetings
7:30 p.m. Evangelistic Service
7:30 p.m. Wednesday Pray Service and praise

Assembly Of God

SWARTZ ASSEMBLY OF GOD CHURCH
Old Monroe Road
Rev T L Wilborn, Pastor
9:45 a.m. Sunday School
11:00 a.m. Morning Worship
6:00 p.m. Christ's Ambassadors
7:00 p.m. Evening Service
7:00 p.m. Tuesday Women's Missionary Council

COLLEGE TOWN ASSEMBLY OF GOD
308 S McGuire Monroe
E J Graves Pastor
9:45 a.m. Sunday School
11:00 a.m. Worship Service
7:00 p.m. Auxiliary Service
7:30 p.m. Evangelistic Services
7:30 p.m. Mid-Week Service (Wednes.)

SOUTHSIDE ASSEMBLY OF GOD
600 South Eighth West Monroe
Rev E J Lofton, Pastor
9:45 a.m. Sunday School
11:00 a.m. Morning Worship
6:00 p.m., Ladies W M C Service
6:00 p.m. Men Fellowship
7:00 om., Evening Worship
7:00 p.m. Wednesday Prayer Meeting
7:00 p.m. Congregation Singing, Second Saturday each month

SEIGLE ASSEMBLY OF GOD CHURCH
Smith at Washington, West Monroe
Rev. B. O. Smith, Pastor
9:45 a.m. Sunday School
11:00 a.m. Morning Worship
6:00 p.m. C. A. Service
7:00 p.m. Evangelistic Service
1:30 p.m. W M C
7:00 p.m. Wed. Worship

FIRST ASSEMBLY OF GOD CHURCH
Cypress and Crosley Streets
West Monroe Louisiana
Fred D Wall, Pastor
9:45 a.m. Sunday School
11:00 a.m. Morning Worship
5:30 p.m. Youth Service
7:30 p.m. Evangelistic Service
7:30 p.m. Wednesday Prayer Meeting

CENTRAL ASSEMBLY OF GOD
Hall Street at Calypso, Monroe
Rev William R Blair Pastor
9:45 a.m. Sunday School
11:00 a.m. Morning Worship
6:30 p.m. Auxiliary meetings
7:30 p.m. Evangelistic Service
7:30 p.m. Wednesday Pray Service and praise

First Pilgrim

FIRST PILGRIM HOLINESS CHURCH
Stella at 9th West Monroe
Rev Sherman Moore, pastor
9:45 a.m. Sunday School
11:00 a.m. Morning Worship
6:45 p.m. Evening Worship
7:30 p.m. Wednesday Prayer Service

Salvation Army

THE SALVATION ARMY CHAPEL
510 Harrison Monroe
Capt. W E Grantham, in charge
9:45 p.m. Sunday School
11:00 a.m. Morning Worship
6:30 p.m. Young People's Meeting
7:30 p.m. Evening Worship
7:30 p.m. Wednesday Prayer Meeting
2:00 p.m. Thursday, Home League.

Christian Science

CHRISTIAN SCIENCE CHURCH
Auburn at North Second, Monroe
11:00 a.m. Morning Service
11:00 a.m. Sunday School for pupils to age 20
8:00 p.m. Wednesday Testimony Reading Room at 120 St John St

Greek Orthodox

Sts. Constantine and Helene GREEK ORTHODOX CHURCH
2005 Forsythe Ave
The Rev. Spyridon C. Economos, Pastor
9:30 a.m. Sunday School
10:00 a.m. Divine Liturgy
4:00 p.m. Mon., Wed., Fri., Greek School

Catholic

ST. MATTHEW'S CHURCH
121 Jackson Monroe
Msgr. John C. Marsh, Pastor
6:30, 8, 9:30, 11 a.m. and 6 p.m. Sunday Masse
6:30, 7:30 a.m. and 5 p.m., Wednesday Weekday Masses
7:30 p.m. Tuesday and Thursday Inquiry Classes
4 to 6 p.m. and 7 to 9 p.m., Saturday confessions
4 p.m., Sunday Baptisms by appointment
7:30 p.m., Thursday Knights of Columbus

OUR LADY OF FATIMA CHURCH
201 Sheridan, Monroe
Rev. George Martinez, Pastor
7:00, 8:30, 10:00 a.m., 7:00 p.m., Sunday Masses
6:30, 8:00 a.m. Weekday Masses
5:00 to 6:00 p.m., and 7:00 to 8:00 p.m. Saturday Confessions
7:30 p.m. Tuesday and Thursday, Inquiry Classes

ST JOSEPH'S CATHOLIC CHURCH
508 Benton, Monroe
Rev. M G Hannon, Pastor
8:00 and 10:00 a.m., 5:30 a.m. Sunday Masses
6:00 a.m. Weekday Masses
5:00 to 6:00 p.m. Saturday Confessions
3:00 p.m. Sunday Baptism
7:30 p.m., Tuesday Inquiry Class

SAINT PASCHAL'S CHURCH
711 North Seventh, West Monroe
Father Vitus Duschinsky Pastor
Father Finian McMullin, Assistant
6, 8, 10 a.m. and 6:30 p.m. Sunday Masses
6:30, 7:30, 9 a.m., and 6:30 p.m. Holy Days Masses
6:30 and 8:15 a.m., Daily Masses
6:30, 8:15 a.m. 6:30 p.m., First Friday each month Masses
7:30 p.m., Friday Devotions
4 to 5 p.m., Saturday Confessions (also before each Holy Mass.)

THE CHURCH OF JESUS THE GOOD SHEPHERD
Emerson, Good Shepherd Lane
Rev. Dave P. Dabria Pastor
Rev William B Provosty Asst Pastor
Sunday masses 8:00 a.m., 10:00 a.m., and 6:30 p.m.
Weekday Masses 6:30 a.m., 8:00 a.m. Except Friday 6:30 a.m. and 11:30 a.m. Saturday 6:30 a.m., and 7:00 a.m.
Thursday 7:30 p.m. Inquiry Class

Latter-Day Saints

CHURCH OF JESUS CHRIST OF THE LATTER-DAY SAINTS — MORMON
2300 Lee, Monroe
M. Hatcher, Branch President
10:00 a.m. Sunday School
5:45 p.m. Priesthood and Relief Society Meting
7:00 p.m., Sacrament Meeting
4:30 p.m., Monday Primary
7:30 p.m. Wednesday Mutual Improvement Assoc.

REORGANIZED CHURCH OF THE LATTER DAY SAINTS
CHURCH OF JESUS CHRIST OF THE LATTER DAY SAINTS West Monroe
705 Montgomery
Elder Marion Huntsman Pastor
9:45 a.m. Sunday Church School
10:55 a.m. Morning Worship
6:30 p.m. Zion's League
7:30 p.m. Evening Worship
7:30 p.m. Wednesday Prayer Service

Church Of Christ

CHURCH OF CHRIST
401 Slack Street
Hermon Alexandria Evangelist
9:45 a.m., Sunday Bible classes
10:45 a.m. Morning worship
6:30 p.m. Evening worship
7:30 p.m. Wednesday Bible Study

COLLEGE TOWN CHURCH OF CHRIST
3605 DeSiard Monroe
Meredith Johnson, Minister
9:00 a.m. Sunday Morning Worship
10:00 a.m., Bible Study
6:30 p.m., Evening Warship
7:30 p.m. Wednesday Mid Week Bible Study

JACKSON STREET CHURCH OF CHRIST
Jackson at Texas, Monroe
E. C. McKenzie, Minister
9:45 a.m., Sunday Bible School
10:50 a.m., Morning Worship
11:45 a.m., Lord's Supper Service
6:00 p.m., Evening Worship
6:45 p.m., Lord's Supper Service (con.)
7:30 p.m., Wednesday Bible study

WHITES FERRY RD. CHURCH OF CHRIST
N. th 7And Greenwood Rd. West Monroe
Clifton E. Laird, Evangelist
9:45 a.m., Sunday Bible classes
10:45 a.m., Morn. Worship Communion
5:30 p.m., Young Peoples class
6:30 p.m., Evening worship
7:30 p.m., Wednesday Bible study

BAWCOMVILLE CHURCH OF CHRIST
Jonesboro Rd West Monroe
Percy Keene Evangelist
9:45 a.m. Sunday Bible classes
10:45 a.m. Morning Worship & Communion
6:30 p.m. Bible classes
7:30 p.m. Evening worship
7:30 p.m. Wednesday Bible study

Apostolic

APOSTOLIC CHURCH
221 Martin St. West Monroe
Elder W. I. Hemphill, Pastor
10:00 a.m., Sunday Bible Study and Worship Service
7:15 p.m., Evening Service, and Worship
7:30 p.m., Wednesday Young Folks and Teaching
7:30 p.m., Friday General Service. Communion Services First Friday Night of Each Month

Jewish

TEMPLE B'NAI ISRAEL
Jackson Street at Oak, Monroe
Rabbi Martin I. Silverman
8:00 p.m., Friday Worship Services.
12:30 p.m., First Tuesday Monthly Sisterhood Meeting
10:00 a.m., Sunday School
7:00 p.m., Third Tuesday Monthly Men's Club
4:00 p.m., First and Third Sundays Monthly Youth Groups.

Pentecostal

FIRST UNITED PENTECOSTAL CHURCH
1600 South Second Street, Monroe
Rev. G. E. Chance, Pastor
10:00 a.m., Sunday School
11:00 a.m., Morning Worship
6:00 p.m., Youth Fellowship
7:30 p.m., Evangelistic Service
7:30 p.m., Wednesday Bible Study
7:30 p.m., Friday Youth Service

FIRST UNITED PENTECOSTAL CHURCH
702 Montgomery Ave., West Monroe
Rev. E. W. Caughron, pastor
9:45 a.m., Sunday School
11:00 a.m., Morning Worship
7:30 p.m., Evangelistic Service
7:30 p.m., Wed., Bible Study
7:30 p.m., Friday, Pentecostal Conquerors

UNITED PENTECOSTAL CHURCH
Selman Field
Rev. L. J. Yeats, Pastor
10:00 a.m., Sunday School
11:00 a.m., Morning Worship
7:30 p.m., Evangelistic Service
7:30 p.m., Wednesday, Bible Study
7:30 p.m., Friday, Pentecostal Conquerors

Seventh-Day Adventist

SEVENTH-DAY ADVENTIST CHURCH
Sandel Drive and Oaklawn Streets, Monroe
J S Jameson, Pastor
9:30 a.m., Saturday Sabbath School
11:00 a.m., Morning Worship
4:00 p.m. Saturday Y P M V Meeting
7:30 p.m., Wednesday Prayer Meeting

Jehovah's Witnesses

JEHOVAH'S WITNESSES
4501 Jackson, Minister
H. C. Trull, Presiding Minister
9:00 a.m., Daily Text Discussion
9:30 a.m., Preaching Activity
5:30 p.m., Bible Sunday Class
7:30 p.m., Wednesday Bible Study
7:30 p.m., Friday Ministry Development
8:30 p.m., Friday Ministry School



LEAVING FOR Waco, Texas next Thursday will be Mr. and Mrs. James K. Neyland, and their two daughters, Cheryl Ann and Debra Rae. Neyland will assume new duties as minister of education at the Columbus Avenue Baptist Church in Waco next Sunday after serving four years in a similar post at the First Baptist Church of West Monroe.

My Answer

By BILLY GRAHAM

QUESTION: What is purity of Heart? I hear much about this in the church I attend, but in a world like we live in, I can hardly conceive of of an absolute "pure heart."
O.W.

ANSWER: I am glad that our church is concerned about making men's hearts pure. I wish more people were interested in "interior decorating," rather than the frivolous and transient things of life. Civilization as we know it is declining partially because we are losing our appreciation for spiritual and moral values.

Purity of heart is something that God can accomplish. The Bible says: "If we confess our sins unto Him, he is faithful and just to forgive our sins, and

ON HIGHER EDUCATION

Alumni Head Asks Planned Approach

BATON ROUGE (Special) — The president of the LSU Alumni Federation, today called for a planned approach to development of higher education in Louisiana before competition among institutions and geographic areas of the state "waters down to mediocrity" the entire higher education program.

Alumni President I. J. Becnel of Metairie, in an article appearing in the April issue of LSU "Alumni News," urged a "second look" at the five - volume report completed by the Louisiana Commission on Higher Education in 1956, for which the state spent approximately $250,000. The report, two years in preparation, was intended for use in developing a sound program for higher education through 1970.

The report (called the Brumbaugh Report) cited lack of coordination of programs and activities as the greatest operating deficiency in the state's system of higher education, the alumni president said.

According to the report, "state-supported institutions have tended to disregard the fact that they are elements of a statewide system of higher education. Competition has resulted in a wasteful and unnecessary duplication of effort."

Citing the "battle" among various geographic areas for funds and additional programs, Becnel said, "we must place more emphasis on specific programs at individual institutions rather than trying to give all the institutions enough funds to have a smattering of all curricula."

"The challenge is placed upon the Legislature to confer with those responsible for the total educational program before making changes or additions to our colleges and universities," the alumni president said. "However, since ... direct legislative action does occur frequently in higher education, a second challenge rests on the shoulders of the LSU Board of Supervisors and the State Board of Education to exert stronger leadership in developing a coordinated plan for higher education."

Becnel pointed out that the Commission's report indicated Louisiana's need for two additional four - year undergraduate institutions in the New Orleans metropolitan area (one for white, one for Negroes), but no other state-supported institutions would be needed through 1970.

However, not only have the two recommended schools been added, Becnel said, but Francis T. Nicholls Junior College (Thibodaux) was made a four-year college in 1956 and LSU at Alexandria was commissioned as a two - year branch of LSU last September.

The Commission's report also recommended many changes in course offerings by the various institutions over the state.



RONNIE HOELSCHER, 3, has two broken arms but he tries to draw anyway. Ronnie, the son of Mr. and Mrs. Bernard Hoelscher of St. Paul, Minn., broke his right arm last month when he fell from a bed. The left one was broken last week when he fell downstairs. Ronnie is looking forward to next week, when the right cast will be removed. (AP Wirephoto)

Northeast ROTC Inspection Set For Thursday

Formal inspection of the Reserve Officers Training Corps at Northeast Louisiana State College is scheduled Thursday, Lt. Col. L. R. Longfellow, professor of military science, announced yesterday.

The examining team from Fourth Army headquarters at Fort Sam Houston, Texas will be headed by Col. William J. Stover, chief of the ROTC Division, Reserve Forces Section. He will be assisted by Maj. Chester R. Metzke and Maj. Harry F. Sanborn.

Following conferences with Colonel Longfellow and the college president, Dr. George T. Walker, the inspecting officers will observe ROTC classes and examine work done by the administrative department, including records, tests, training program and other procedures used in the Reserve Officers Training Corps.

The afternoon agenda will emphasize inspection of the battle group on the drill field in the area of the residence halls, followed by a review at Brown Stadium. The inspection is scheduled to begin at 1 p.m. and the review at 2 p.m.

Featured at 3:30 p.m. will be a retreat ceremony in front of Brown Hall on the campus.

The Northeast ROTC unit will be rated on the basis of the general examination by the Fourth Army team.

Duchkar Rites Set For Today, Died On Friday

Funeral services for John M. Duchkar, 75, of 900 St. John Street here, will be held Sunday at 3 p.m.

Mr. Duchkar, who was a driller for the Crescent Drilling Co. for 20 years, died at his home Friday night following an illness of almost a year.

Services will be held in the chapel of Peter's Funeral Home with the Rev. George W. Pomeroy officiating. Burial will be in Memorial Park Cemetery under the direction of Peter's.

He is survived by his widow, Mrs. Ruth Duchkar, Monroe; one daughter, Mrs. Frank T. Smith, Jr., Orlando, Fla.; one son, John H. Duchkar, Crossett, Ark., and one sister, Mrs. Jim Cromer, Jefferson, Tex. and six grandchildren.

Pallbearers will be Johnnie Johnson, Travis Howard, S. J. Lomax, James Pickens, Corley Hogan and Wayne Woods.

Drunken Driving Charges Filed Against Three

Three persons were booked for driving while under the influence of intoxicating beverages late Friday night and early Saturday morning by Monroe police.

Charged with DWI and reckless driving and held on a $435 bond was Marchalle F. Kull, 42 of 1017 Anderson St., West Monroe. He was taken into custody at 11:55 p.m. Friday.

Joe P. Thigpen, 22 of 112 Englewood Drive, was booked with three counts — DWI, reckless driving and speeding. His bond was set at $500.

A Bastrop man was held in lieu of a $435 bond for DWI. Ernie Castleberry, 40, of 317 Fairfield Street was arrested at 5:05 a.m. Saturday.

Rites Slated For Victim Of Accident

Funeral services are scheduled Sunday for Robert Thomas Cobb, 17, who died Saturday morning following a severe head injury he received Thursday morning in an automobile accident.

Services will be held Sunday at 2 p.m. at the Bawcomville Pentecostal Church.

Interment, under direction of Mulhearn Funeral Home, will follow in Hasley Cemetery.

A student at West Monroe High School, he had been a resident of West Monroe since he was one year old when he moved from Texarkana, Ark., with his parents, Mr. and Mrs. F. S. Cobb.

Survivors, besides the parents, include one sister, Reba Faye Cobb, of West Monroe and the maternal grandparents, Mr. and Mrs. Lester C. Davis, of West Monroe.

Pallbearers will be Charlie Strange, Judson Osborne, Aaron Bowles, Donald Schanks, Jerry Anderson, and Jerry Easterling.

ALMANAC

By United Press International

Today is Sunday, April 9, 1961, the 99th day of the year with 266 more in 1961.

The moon in approaching its new phase.

The morning stars are Jupiter and Saturn.

The evening star is Mars.

On this day in history:

In 1833, the townspeople of Peterborough, N. H., founded the first public library in the nation.

In 1939 75,000 persons crowded around the Lincoln Memorial in Washington, D.C. to hear Marian Anderson sing after she was refused permission to perform in Constitution Hall by the DAR because she was a Negro.

In 1941, the Professional Golfers Association announced the creation of a golf hall of fame.

In 1942, American and Filipino forces on Bataan in the Philippines, were overwhelmed by the Japanese army.

Thought for today: William Lloyd Garrison said: "My country is the world; my countrymen are mankind."

HELPS DIAGNOSIS

CHICAGO (UPI)—Palm reading can help doctors diagnose congenital heart defects, three doctors reported Friday.

The Tulane University physicians, writing in the current journal of the American Medical Association, said they have discovered a relationship between heart defects and the location of some lines on the palm of the hand.

CHOP DOWN TREE

DU QUOIN, Ill. (UPI) — Sylvester P. Schneider reported Friday that thieves chopped down a tree so they could steal the eight-foot fishing boat he had chained to it.

Red Ball®

beautiful fabric casuals

Summerettes by BALL-BAND

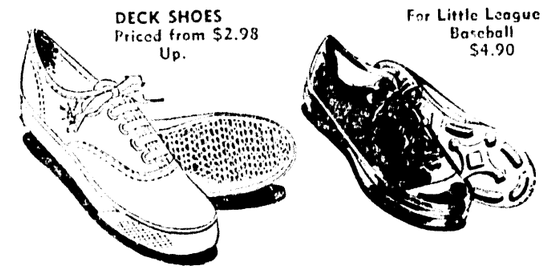


TOBACO
Dashing stripes and slimly tapered toe-for summer-long fun.
$3.95

MONTEREY
Sheer delight in comfort and color. Wear it for shopping, to the shore, or on your own patio.
$4.95

NOT SHOWN
The SHANNON $4.95
The GALA $3.95
The STRUTTER $4.95
The BEAU STEP $3.95

BETTER CLOTHES FOR LESS MONEY
Haddad's
NORTH FIFTH AT PINE
MONROE, LA.



DECK SHOES
Priced from $2.98 Up.

For Little League Baseball
$4.90

Grants
KNOWN for VALUES

SUMMER SAVINGS SALE



SAVE 34%
LITTLE GIRLS' and BOYS' TWO-PIECE PLAY SETS
REG. 1.00 66¢ Set

Little girls' Wash-and-Wear cotton Crop Top or Blouse sets with elastic Boxers.

Little boys' Sanforized sets with Shirt & Boxer shorts. Assorted. 3-6X & boys 3-7.

GRANTS MUSLIN SHEETS
81x99, 72x108, Twin fitted sturdy 180 count . . . Lab-tested for wear. All first quality. 1.54
81x108 or Double Fitted 1.74
Muslin Cases ..... 2 FOR 79c

UNBLEACHED MUSLIN
SELECT QUALITY UNBLEACHED MUSLIN, 36 IN. WIDE
ANY LENGTH TO 50 YD.
STOCK UP NOW AND SAVE
5 YDS $1

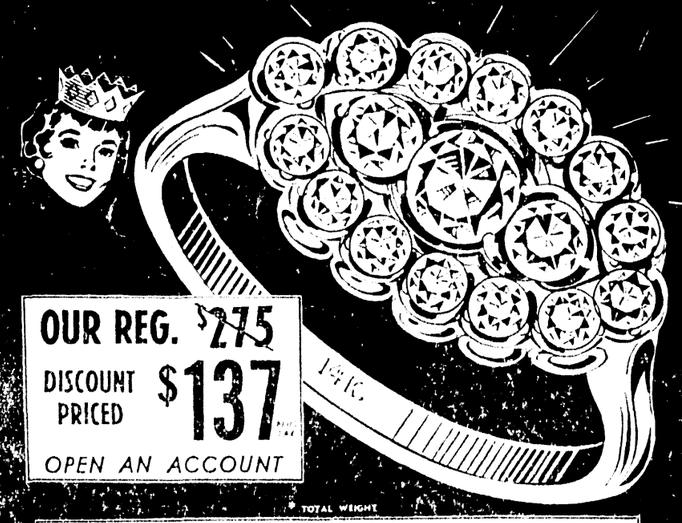
W.T. GRANT

50% DISCOUNT



DIAMOND Cultured Pearl Drop
ON EXQUISITE 14K GOLD CHAIN
Our Reg. $25
$12.50 plus tax
50¢ DOWN
$1. WEEKLY

½-CARAT* OF QUALITY DIAMONDS!
17 DIAMOND 'Glamour' RING
IN LUSTROUS 14K WHITE GOLD MOUNTING!



OUR REG. $275
DISCOUNT PRICED $137 plus tax
OPEN AN ACCOUNT
* TOTAL WEIGHT

PAY WEEKLY...PAY MONTHLY!



10 DIAMONDS
Charming ensemble for the bride in 3 or choice of 14K white or yellow gold.
$6 A MONTH $79.50

25 DIAMONDS
Newest creation that is sure to please her in 14K white or yellow gold.
OPEN AN ACCOUNT $395

GORDON'S Quality Jewelers Gives You:
Fine Jewelry at DISCOUNT Prices!
YOUR MONEY BACK if you can beat these values
Within 30 Days

APRIL SHOWER of SAVINGS...
When You Place Your Funds With
PEOPLE'S HOMESTEAD
They Earn A Big, Big
4½%
Current Dividend Rate
FEDERAL HOME LOAN BANK SYSTEM · INSURED SAFETY OF YOUR SAVINGS FEDERAL SAVINGS AND LOAN INSURANCE CORPORATION UP TO $10,000
The People's Homestead
SAVINGS ASSOCIATION
Catalpa at DeSiard, Monroe
Cypress at Pine, West Monroe

NEW 1961 GRUEN 17-JEWEL WATCHES
½ Price!
Our Reg. $75.
DISCOUNT PRICED!
$37.50 plus tax
50¢ DOWN
$1. WEEKLY!



AUTOMATIC
NEW 1961 DRESS STYLE FOR HER!
WATER & SHOCK RESIST FOR HIM!
*When Case, Crown and Crystal are intact

PRICES INCLUDE FEDERAL TAX EXCEPT WHERE NOTED • ILLUSTRATIONS ENLARGED TO SHOW DETAIL

America's DISCOUNT Jewelers
GORDON'S Quality Jewelers
TWO GORDON'S STORES TO SERVE YOU
DOWNTOWN STORE AT . 202 DeSIARD STREET
AND OUR NEWEST STORE IN . . .
EASTGATE SHOPPING CENTER

Both Stores Open Wednesday and Friday Nites Til 9:00 P.M.
Downtown FA 5-1722
Eastgate FA 5-2311

ON HIGHER EDUCATION

Alumni Head Asks Planned Approach

BATON ROUGE (Special) — The president of the LSU Alumni Federation today called for a planned approach to development of higher education in Louisiana before competition among institutions and geographic areas of the state "waters down to mediocrity" the entire higher education program.

Alumni President I. J. Becnel of Metairie, in an article appearing in the April issue of LSU "Alumni News," urged a "second look" at the five - volume report completed by the Louisiana Commission on Higher Education in 1956, for which the state spent approximately $250,000. The report, two years in preparation, was intended for use in developing a sound program for higher education through 1970.

The report (called the Brumbaugh Report) cited lack of coordination of programs and activities as the greatest operating deficiency in the state's system of higher education, the alumni president said.

According to the report, "state-supported institutions have tended to disregard the fact that they are elements of a statewide system of higher education. Competition has resulted in a wasteful and unnecessary duplication of effort."

Citing the "battle" among various geographic areas for funds and additional programs, Becnel said, "we must place more emphasis on specific programs at individual institutions rather than trying to give all the institutions enough funds to have a smattering of all curricula."

"The challenge is placed upon the Legislature to confer with those responsible for the total educational program before making changes or additions to our colleges and universities," the alumni president said. "However, since direct legislative action does occur frequently in higher education, a second challenge rests on the shoulders of the LSU Board of Supervisors and the State Board of Education to exert stronger leadership in developing a coordinated plan for higher education."

Becnel pointed out that the Commission's report indicated Louisiana's need for two additional four - year undergraduate institutions in the New Orleans metropolitan area (one for white, one for Negroes), but no other state-supported institutions would be needed through 1970.

However, not only have the two recommended schools been added, Becnel said, but Francis T. Nicholls Junior College (Thibodaux) was made a four-year college in 1956 and LSU at Alexandria was commissioned as a two - year branch of LSU last September.

The Commission's report also recommended many changes in course offerings by the various institutions over the state.



RONNIE HOELSCHER, 3, has two broken arms but he tries to draw anyway. Ronnie, the son of Mr. and Mrs. Bernard Hoelscher of St. Paul, Minn., broke his right arm last month when he fell from a bed. The left one was broken last week when he fell downstairs. Ronnie is looking forward to next week, when the right cast will be removed. (AP Wirephoto)

Northeast ROTC Inspection Set For Thursday

Formal inspection of the Reserve Officers Training Corps at Northeast Louisiana State College is scheduled Thursday, Lt. Col. L. R. Longfellow, professor of military science, announced yesterday.

The examining team from Fourth Army headquarters at Fort Sam Houston, Texas will be headed by Col. William J. Stover, chief of the ROTC Division, Reserve Forces Section. He will be assisted by Maj. Chester R. Metzke and Maj. Harry F. Sanborn.

Following conferences with Colonel Longfellow and the college president, Dr. George T. Walker, the inspecting officers will observe ROTC classes and examine work done by the administrative department, including records, tests, training program and other procedures used in the Reserve Officers Training Corps.

The afternoon agenda will emphasize inspection of the battle group on the drill field in the area of the residence halls, followed by a review at Brown Stadium. The inspection is scheduled to begin at 1 p.m. and the review at 2 p.m.

Featured at 3:30 p.m. will be a retreat ceremony in front of Brown Hall on the campus.

The Northeast ROTC unit will be rated on the basis of the general examination by the Fourth Army team.

Duchkar Rites Set For Today, Died On Friday

Funeral services for John M. Duchkar, 75, of 900 St. John Street here, will be held Sunday at 3 p.m.

Mr. Duchkar, who was a driller for the Crescent Drilling Co. for 20 years, died at his home Friday night following an illness of almost a year.

Services will be held in the chapel of Peter's Funeral Home with the Rev. George W. Pomeroy officiating. Burial will be in Memorial Park Cemetery under the direction of Peter's.

He is survived by his widow, Mrs. Ruth Duchkar, Monroe; one daughter, Mrs. Frank T. Smith, Jr., Orlando, Fla.; one son, John H. Duchkar, Crossett, Ark., and one sister, Mrs. Jim Cromer, Jefferson, Tex. and six grandchildren.

Pallbearers will be Johnnie Johnson, Travis Howard, S. J. Lomax, James Pickens, Conley Hogan and Wayne Woods.

Drunken Driving Charges Filed Against Three

Three persons were booked for driving while under the influence of intoxicating beverages late Friday night and early Saturday morning by Monroe police.

Charged with DWI and reckless driving and held on a $435 bond was Marchalle F. Kull, 42 of 1017 Anderson St., West Monroe. He was taken into custody at 11:55 p.m. Friday.

Joe P. Thigpen, 22 of 112 Englewood Drive, was booked with three counts — DWI, reckless driving and speeding. His bond was set at $500.

A Bastrop man was held in lieu of a $435 bond for DWI. Ernie Castleberry, 40 of 317 Fairfield Street was arrested at 5:05 a.m. Saturday.

Rites Slated For Victim Of Accident

Funeral services are scheduled Sunday for Robert Thomas Cobb, 17, who died Saturday morning following a severe head injury he received Thursday morning in an automobile accident.

Services will be held Sunday at 2 p.m. at the Bawcomville Pentecostal Church.

Interment, under direction of Mulhearn Funeral Home, will follow in Hasley Cemetery.

A student at West Monroe High School, he had been a resident of West Monroe since he was one year old when he moved from Texarkana, Ark., with his parents, Mr. and Mrs. F. S. Cobb.

Survivors, besides the parents, include one sister, Reba Faye Cobb, of West Monroe and the maternal grandparents, Mr. and Mrs. Lester C. Davis, of West Monroe.

Pallbearers will be Charlie Strange, Judson Osborne, Aaron Bowles, Donald Schanks, Jerry Anderson, and Jerry Easterling.

ALMANAC

By United Press International

Today is Sunday, April 9, 1961, the 99th day of the year with 266 more in 1961.

The moon in approaching its new phase.

The morning stars are Jupiter and Saturn.

The evening star is Mars.

On this day in history:

In 1833, the townspeople of Peterborough, N. H., founded the first public library in the nation.

In 1939 75,000 persons crowded around the Lincoln Memorial in Washington, D.C. to hear Marian Anderson sing after she was refused permission to perform in Constitution Hall by the DAR because she was a Negro.

In 1941, the Professional Golfers Association announced the creation of a golf hall of fame.

In 1942, American and Filipino forces on Bataan in the Philippines, were overwhelmed by the Japanese army.

Thought for today: William Lloyd Garrison said: "My country is the world; my countrymen are mankind."

HELPS DIAGNOSIS

CHICAGO (UPI)—Palm reading can help doctors diagnose congenital heart defects, three doctors reported Friday.

The Tulane University physicians, writing in the current journal of the American Medical Association, said they have discovered a relationship between heart defects and the location of some lines on the palm of the hand.

CHOP DOWN TREE

DU QUOIN, Ill. (UPI) — Sylvester P. Schneider reported Friday that thieves chopped down a tree so they could steal the eight-foot fishing boat he had chained to it.

Red Ball®
beautiful fabric casuals
Summerettes by BALL-BAND



TOBACO
Dashing stripes and slimly tapered toe-for summer-long fun.
$3.95

MONTEREY
Sheer delight in comfort and color. Wear it for shopping, to the shore, or on your own patio.
$4.95

NOT SHOWN
The SHANNON $4.95
The GALA $3.95
The STRUTTER $4.95
The BEAU STEP $3.95

BETTER CLOTHES FOR LESS MONEY
Haddad's
NORTH FIFTH AT PINE
MONROE, LA.



DECK SHOES
Priced from $2.98 Up.

For Little League Baseball
$4.90

Grants
KNOWN for VALUES

SUMMER SAVINGS SALE

SAVE 34%
LITTLE GIRLS' and BOYS' TWO-PIECE PLAY SETS



REG. 1.00 66¢ Set

Little girls' Wash-and-Wear cotton Crop Top or Blouse sets with elastic Boxers.

Little boys' Sanforized sets with Shirt & Boxer shorts. Assorted. 3-6X & boys 3-7.

GRANTS MUSLIN SHEETS
81x99, 72x108, Twin fitted sturdy 180 count . . . Lab-tested for wear. All first quality. 1.54
81x108 or Double Fitted 1.74
Muslin Cases ..... 2 FOR 79c

UNBLEACHED MUSLIN
SELECT QUALITY UNBLEACHED MUSLIN. 36 IN. WIDE
ANY LENGTH TO 50 YD.
STOCK UP NOW AND SAVE
5 YDS $1

W.T. GRANT

50% DISCOUNT



DIAMOND Cultured Pearl Drop
ON EXQUISITE 14K GOLD CHAIN
Our Reg. $25
$12.50 PLUS TAX
50¢ DOWN
$1. WEEKLY

½-CARAT* OF QUALITY DIAMONDS!
17 DIAMOND 'Glamour' RING
IN LUSTROUS 14K WHITE GOLD MOUNTING!



OUR REG. $275
DISCOUNT PRICED $137 PLUS TAX
OPEN AN ACCOUNT
*TOTAL WEIGHT

PAY WEEKLY...PAY MONTHLY!



10 DIAMONDS
Charming ensemble for the bride in your choice of 14K white or yellow gold.
$6 A MONTH $79.50

25 DIAMONDS
Newest creation that is sure to please her in 14K white or yellow gold.
OPEN AN ACCOUNT $395

GORDON'S Quality Jewelers Gives You:
Fine Jewelry at DISCOUNT Prices!
YOUR MONEY BACK if you can beat these values Within 30 Days

NEW 1961 GRUEN 17-JEWEL WATCHES

½ Price!
Our Reg. $75.
DISCOUNT PRICED!
$37.50 PLUS TAX
50¢ DOWN
$1. WEEKLY!



PRICES INCLUDE FEDERAL TAX EXCEPT WHERE NOTED • ILLUSTRATIONS ENLARGED TO SHOW DETAIL

America's DISCOUNT Jewelers
GORDON'S Quality Jewelers
TWO GORDON'S STORES TO SERVE YOU
DOWNTOWN STORE AT . . 202 DeSIARD STREET
AND OUR NEWEST STORE IN . . .
EASTGATE SHOPPING CENTER

Both Stores Open Wednesday and Friday Nites Til 9:00 P.M.
Downtown FA 5-1722 Eastgate FA 5-2311

APRIL SHOWER of SAVINGS . . .
When You Place Your Funds With
PEOPLE'S HOMESTEAD
They Earn A Big, Big
4½% Current Dividend Rate
The People's Homestead
SAVINGS ASSOCIATION
FEDERAL HOME LOAN BANK SYSTEM · FEDERAL SAVINGS AND LOAN INSURANCE CORPORATION · SAFETY OF YOUR SAVINGS INSURED UP TO $10,000
Catalpa at DeSiard, Monroe
Cypress at Pine, West Monroe

Conelrad Drill Slated April 28 Throughout U.S.

A nation - wide Conelrad Drill will be held Friday, April 28 from 3:30 p.m., it was announced Saturday by the office of Civil Defense Mobilization.

During this period all radio and television stations will go off the air except the NEDA (National Emergency Defense Allocation) stations which will automatically switch to 1240 KC. All Monroe stations are on this frequency al location and will participate. At the request of the National Civil Defense Organization, the Columbia Broadcasting System will televise a closed circuit briefing program. A closed circuit program will not be broadcast to the general public but instead will be viewed from the studios of KNOE-TV. This program is being produced for all local and area Civil Defense Personnel on Monday, April 10 at 4 p.m. and again on Thursday, April 13 at 5 p.m.

Ray Bond, Chairman of the State Industrial Advisory Committee for Conelrad, has announced that all Civil Defense workers and participating personnel are invited to the KNOE studios on either of the above dates to view the program. The special closed circuit will not be seen at any other time.

CAR THEFTS INCREASE

OSLO, Norway (AP)—Police investigated 4,619 car theft cases in Norway last year, an increase of 43 per cent over 1959.

Atomic Weapons For Allies Still To Be Decided

WASHINGTON (AP) — British Prime Minister Harold Macmillan during his U.S. visit, has focused attention on one of the most acute foreign policy issues facing President Kennedy — Atomic weapons for America's allies.

The issue is headed for debate at the North Atlantic Treaty Organization ministerial meeting at Islo, Norway, next month. And the Kennedy administration has not yet indicated what it wants to do.

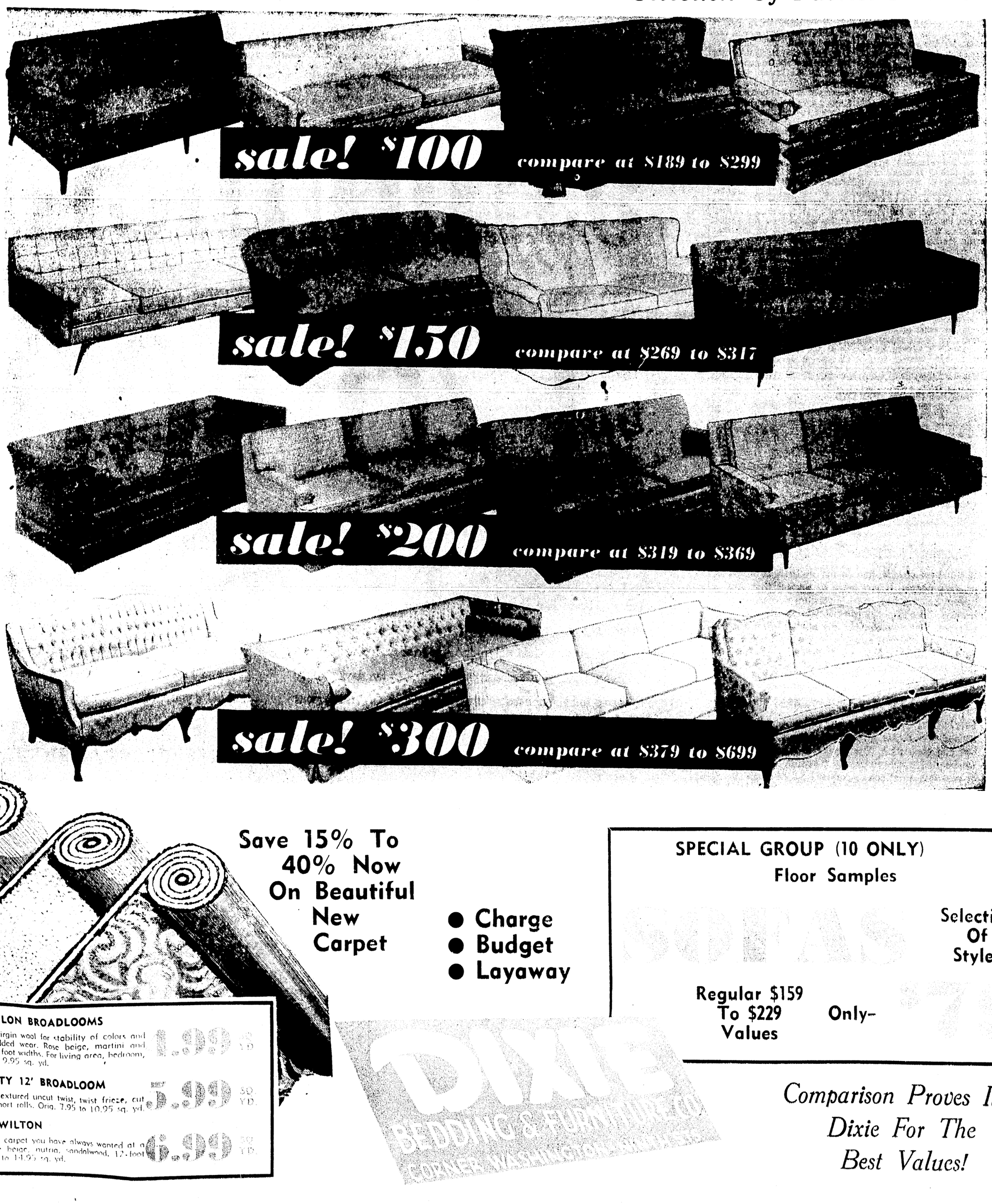
So far the Kennedy administration has neither pushed nor withdrawn an offer made by Secretary of State Christian A. Herter late in the Eisenhower administration to supply atomic subs and missiles to NATO.

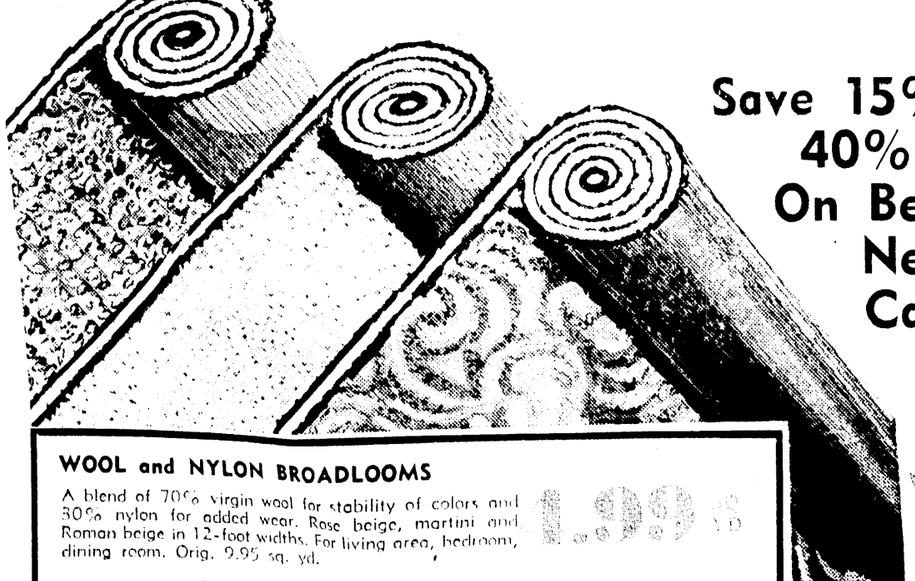
SPECIAL PURCHASE

Where Can You Find So Many Styles So Low Priced? In DIXIE'S Special Purchase SALE,

Of Course... That's Because We Made A Huge Factory Purchase Of 1961 Styles! Long And Short Sofas, 2-3-4 and 5 Pc. Sectionals, In Contemporary, Modern, Provincial, Traditional, And Other Styles In A Wide Selection Of Fabrics And Colors!

You Will Always Find Plenty of Free Convenient Parking Space on Our Huge Storeside Parking Lot





Save 15% To 40% Now On Beautiful New Carpet

- Charge
- Budget
- Layaway

WOOL and NYLON BROADLOOMS
A blend of 70% virgin wool for stability of colors and 30% nylon for added wear. Rose beige, martini and Roman beige in 12-foot widths. For living area, bedroom, dining room. Orig. 9.95 sq. yd. 1.99 SQ. YD.

Perfect QUALITY 12' BROADLOOM
All wool Wiltons, textured uncut twist, twist frieze, cut & uncut Wilton. Short rolls. Orig. 7.95 to 10.95 sq. yd. 5.99 SQ. YD.

100% WOOL WILTON
Truly the luxurious carpet you have always wanted at a budget price. Rose beige, nutria, sandalwood. 12-foot widths. Orig. 9.95 to 14.95 sq. yd. 6.99 SQ. YD.

SPECIAL GROUP (10 ONLY)
Floor Samples

Selection Of Styles

Regular $159 To $229 Values **Only-**

DIXIE BEDDING & FURNITURE CO.
SPANER-WASHINGTON

Comparison Proves It's Dixie For The Best Values!

Conelrad Drill Slated April 28 Throughout U.S.

A nation - wide Conelrad Drill will be held Friday, April 28 from 3:30 p.m., it was announced Saturday by the office of Civil Defense Mobilization.

During this period all radio and television stations will go off the air except the NEDA (National Emergency Defense Allocation) stations which will automatically switch to 1240 KC. All Monroe stations are on this frequency allocation and will participate.

At the request of the National Civil Defense Organization, the Columbia Broadcasting System will televise a closed circuit briefing program. A closed circuit program will not be broadcast to the general public but instead will be viewed from the studios of KNOE-TV. This program is being produced for all local and area Civil Defense Personnel on Monday, April 10 at 4 p.m. and again on Thursday, April 13 at 5 p.m.

Ray Bond, Chairman of the State Industrial Advisory Committee for Conelrad, has announced that all Civil Defense workers and participating personnel are invited to the KNOE studios on either of the above dates to view the program. The special closed circuit will not be seen at any other time.

CAR THEFTS INCREASE

OSLO, Norway (AP)—Police investigated 4,619 car theft cases in Norway last year, an increase of 48 per cent over 1959.

Atomic Weapons For Allies Still To Be Decided

WASHINGTON (AP) — British Prime Minister Harold Macmillan during his U.S. visit, has focused attention on one of the most acute foreign policy issues facing President Kennedy — Atomic weapons for America's allies.

The issue is headed for debate at the North Atlantic Treaty Organization ministerial meeting at Islo, Norway, next month. And the Kennedy administration has not yet indicated what it wants to do.

So far the Kennedy administration has neither pushed nor withdrawn an offer made by Secretary of State Christian A. Herter late in the Eisenhower administration to supply atomic subs and missiles to NATO.

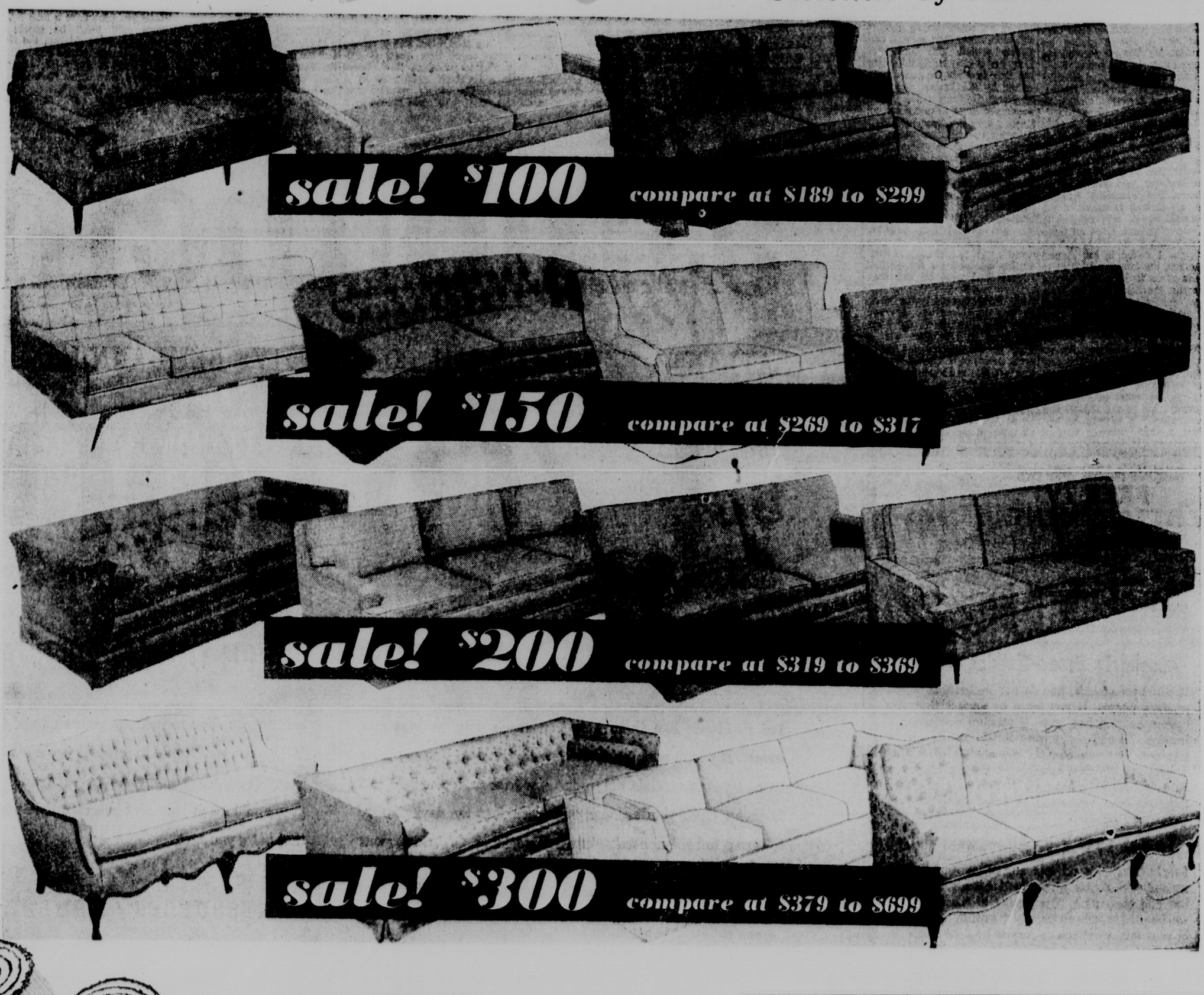
SPECIAL PURCHASE

Sale! Sofas

Where Can You Find So Many Styles So Low Priced? In DIXIE'S Special Purchase SALE,

Of Course... That's Because We Made A Huge Factory Purchase Of 1961 Styles! Long And Short Sofas, 2-3-4 and 5 Pc. Sectionals, In Contemporary, Modern, Provincial, Traditional, And Other Styles In A Wide Selection Of Fabrics And Colors!

You Will Always Find Plenty of Free Convenient Parking Space on Our Huge Storeside Parking Lot





WOOL and NYLON BROADLOOMS
A blend of 70% virgin wool for stability of colors and 30% nylon for added wear. Rose beige, martini and Roman beige in 12-foot widths. For living area, bedroom, dining room. Orig. 9.95 sq. yd. **4.99** SQ. YD.

Perfect QUALITY 12' BROADLOOM
All wool Wiltons, textured uncut twist, twist frieze, cut & uncut Wilton. Short rolls. Orig. 7.95 to 10.95 sq. yd. **5.99** SQ. YD.

100% WOOL WILTON
Truly the luxurious carpet you have always wanted at a budget price. Rose beige, nutria, sandalwood. 12-foot widths. Orig. 9.95 to 14.95 sq. yd. **6.99** SQ. YD.

Save 15% To 40% Now On Beautiful New Carpet

- Charge
- Budget
- Layaway

SPECIAL GROUP (10 ONLY)
Floor Samples
SOFAS
Selection Of Styles
Regular $159 To $229 Values
Only- $79

DIXIE BEDDING & FURNITURE CO.
CORNER WASHINGTON - NINTH STS.

Comparison Proves It's Dixie For The Best Values!

Monroe Morning World

'Little Theatre Moves To New Home



DIRECTOR RICHARD Clark, right gives instructions to George Brian in one of the early scenes of the play, "Damn Yankees." Brian is casting a spell over Joe Boyd, portrayed by Bill Blythe, while Meg Boyd, (Nancy Franklin) looks on.



FLANKED BY BALLPLAYERS Betty Bandy gives out with "Shoeless Joe from Hannibal, Mo." from left are Lamar Mullican, Bill Haddad, Joe Henry, Nelson Lloyd and Marc Bloch.

Lively Musical Comedy Is Opener

"Damn Yankees," a musical based on the book by George Abbott and Douglas Wallop, opens this week at the new Strauss Playhouse on Lamy Lane. The Monroe Little Theatre is presenting the lively musical comedy through the permission of the Music Theatre, Inc.

Music and lyrics for the first production in the new modern building are by the team of Richard Adler and Jerry Ross.

SETTING FOR PLAY

Setting for the play is Washington, D.C., the home of heavy politics and a not too successful baseball team — that is until Mr. Applegate arrives on the scene. Then politics takes a back-seat to baseball.

Richard M. Clark is director of the production, with Elvie McGee of New Orleans serving as choreographer.

Dell Sawyer is musical director and Davis Barham vocal coach.

Carol Poach is assistant to the director, while Val Ringo is stage manager and Pat Clark production assistant.

SCENES

The scenes for the play, which number 10 in the first act, and 11 in the second, run the gamut from the corridor of the stands of the Washington Baseball park, an office, the home of one of the locals to an elegant ballroom in a hotel.

Most popular musical numbers of the production are "Whatever Lola Wants," ably handled by Dell Moore; "Near to You," sung by John Pierpont and Nancy Franklin; "Shoeless Joe from Hannibal, Mo.," with Betty Bandy stealing the scene along with a group of burly baseball players; "Two Lost Souls," with Miss Moore, Pierpont and the chorus; and "Heart," which combines the talents of Jack Rawls, Bill Haddad, James R. Henry and George Patterson.

Other numbers and the singers are:

"Six Months Out of Every Year" by Nancy Franklin, Bill Blythe, the baseball fans and the "baseball widows;" "Goodbye Old Girl," with Blythe, and Pierpont; "A Man Doesn't Know," sung by Pierpont; "A Little Brains A Little Talent," by Miss Moore, reprise for "A Man Doesn't Know," with Pierpont and Nancy Franklin; "Who's Got the Pain?" by Miss Moore and Elvie McGehee; "The Game," by James R. Henry, Bill Haddad and the baseball players; "Those Were the Good Old Days," by George Brian, and a reprise to "A Man Doesn't Know" with Nancy Franklin and Blythe.

Basicly the story of "Damn Yankees," is much the same as the opera "Faust." A man, dreaming of what he could and would like to be, is approached by the devil and offered his dream for his soul.

The dream comes true when the man becomes a baseball player, then a diamond hero.

The devil is helped, in no small way by a temptress, Lola, who uses her talents to persuade the man to go into the original bargain.

However, before the play ends, the man returns to his home, realizes his folly takes up his old way of life.

But between his leaving and returning to his home, the play provides music, laughter and delicate situations galore.

'Damn Yankees' Cast

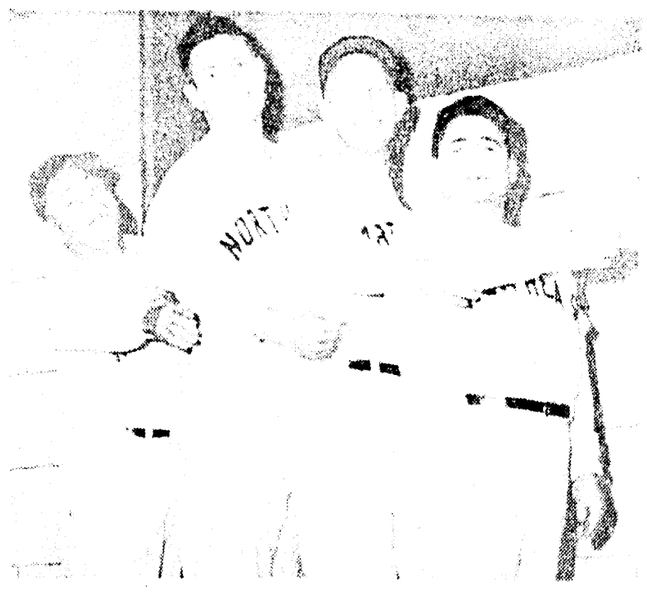
Meg Boyd	Nancy Franklin
Joe Boyd	Bill Blythe
Mr. Applegate	George Brian
Sister	Patricia Peyton
Doris	Bess Mallican
Joe Hardy	John Pierpont
Henry	Philip Lisotta
Sohovik	Nelson A. Lloyd
Smokey	Bill Haddad
Vernon	George Patterson
Van Buren	Jack Rawls
Rocky	James R. Henry
Gloria	Betty Bandy
Lynch	Lamar Mullican
Welch	Scherck Bogen
Lola	Dell Moore
Miss Weston	Margaret Fryant
Bryant	Marc Bloch
Bouley	James Peel
Louie	Curtis Rape
Mickey	John Vaughan
Commissioner	Dick Longfellow
Postmaster	Beryl C. Franklin
Teenagers	Charlene Correro, Janyrin Evans and Jill Magruder
Children	Don Magruder, Tommy Lloyd and Larry Shipman
Male Chorus	James Peel, Joe Johnston, Mickey Steen, Curtis Rape, Elvie McGehee, John Vaughan, Philip Lisotta, Marc Bloch, Lamar Mullican
Female Chorus	Janyrin Evans, Joyce Fowler, Jill Magruder, Charlene Correro, Evelyn Boggs, Margaret Fryant
Miss Moore's Understudy	Margaret Fryant
Mr. Pierpont's Understudy	George Patterson



CHORUS GIRLS Jill Magruder and Jan Evans have their dresses fixed in last minute preparations for the show. From left are Mrs. Mary Gill, Miss Magruder, Miss Evans and Mrs. Vera Claridge. Mrs. Judy Evans kneels to adjust the back of a dress.



TEMPTATION WITH A capital "T" is Lola, played by Dell Moore, as she works her magic on Joe Hardy, (John Pierpont) in the locker room of the baseball stadium.



HEART, one of the hit songs of the play, combines the talents of Jack Rawls, George Patterson, James R. (Buddy) Henry and W. J. Haddad. (Staff photos by John L. Fogleman)



BACKSTAGE the work is never done — until after the show. But before the actors can go on the stage, all the sets must be prepared. Pictured from left are Carol Curry, Frances Yeldell, Dewayne May, Jim Nuchels, Mary Clay and Carol Petty.

Monroe Morning World

Little Theatre Moves To New Home



DIRECTOR RICHARD Clark, right gives instructions to George Brian in one of the early scenes of the play, "Damn Yankees." Brian is casting a spell over Joe Boyd, portrayed by Bill Blythe, while Meg Boyd, (Nancy Franklin) looks on.



FLANKED BY BALLPLAYERS Betty Bandy gives out with "Shoeless Joe from Hannibal, Mo." from left are Lamar Mullican, Bill Haddad, Joe Henry, Nelson Lloyd and Marc Bloch.

Lively Musical Comedy Is Opener

"Damn Yankees," a musical based on the book by George Abbott and Douglas Wallop, opens this week at the new Strauss Playhouse on Lamy Lane. The Monroe Little Theatre is presenting the lively musical comedy through the permission of the Music Theatre, Inc.

Music and lyrics for the first production in the new modern building are by the team of Richard Adler and Jerry Ross.

SETTING FOR PLAY

Setting for the play is Washington, D.C., the home of heavy politics and a not too successful baseball team — that is until Mr. Applegate arrives on the scene. Then politics takes a backseat to baseball.

Richard M. Clark is director of the production, with Elvie McGee of New Orleans serving as choreographer.

Dell Sawyer is musical director and Davis Bingham vocal coach.

Carol Roach is assistant to the director, while Val Ringo is stage manager and Pat Clark production assistant.

SCENES

The scenes for the play, which number 10 in the first act, and 11 in the second, run the gamut from the corridor of the stands of the Washington Baseball park, an office, the home of one of the leads to an elegant ballroom in a hotel.

Most popular musical numbers of the production are "Whatever Lola Wants," ably handled by Dell Moore; "Near to You," sung by John Pierpont and Nancy Franklin; "Shoeless Joe from Hannibal, Mo.," with Betty Bandy stealing the scene along with a group of burly baseball players; "Two Lost Souls," with Miss Moore, Peirpont and the chorus; and "Heart," which combines the talents of Jack Rawls, Bill Haddad, James R. Henry and George Patterson.

Other numbers and the singers are:

"Six Months Out of Every Year" by Nancy Franklin, Bill Blythe, the baseball fans and the "baseball widows;" "Goodbye Old Girl," with Blythe, and Pierpont; "A Man Doesn't Know," sung by Pierpont; "A Little Brains A Little Talent," by Miss Moore; reprise for "A Man Doesn't Know," with Pierpont and Nancy Franklin; "Who's Got the Pain?" by Miss Moore and Elvie McGehee; "The Game," by James R. Henry, Bill Haddad and the baseball players; "Those Were the Good Old Days," by George Brian; and a reprise to "A Man Doesn't Know" with Nancy Franklin and Blythe.

Basicly the story of "Damn Yankees," is much the same as the opera "Faust." A man, dreaming of what he could and would like to be, is approached by the devil and offered his dream for his soul.

The dream comes true when the man becomes a baseball player, then a diamond hero.

The devil is helped, in no small way by a temptress, Lola, who uses her talents to persuade the man to go into the original bargain.

However, before the play ends, the man returns to his home, realizes his folly takes up his old way of life.

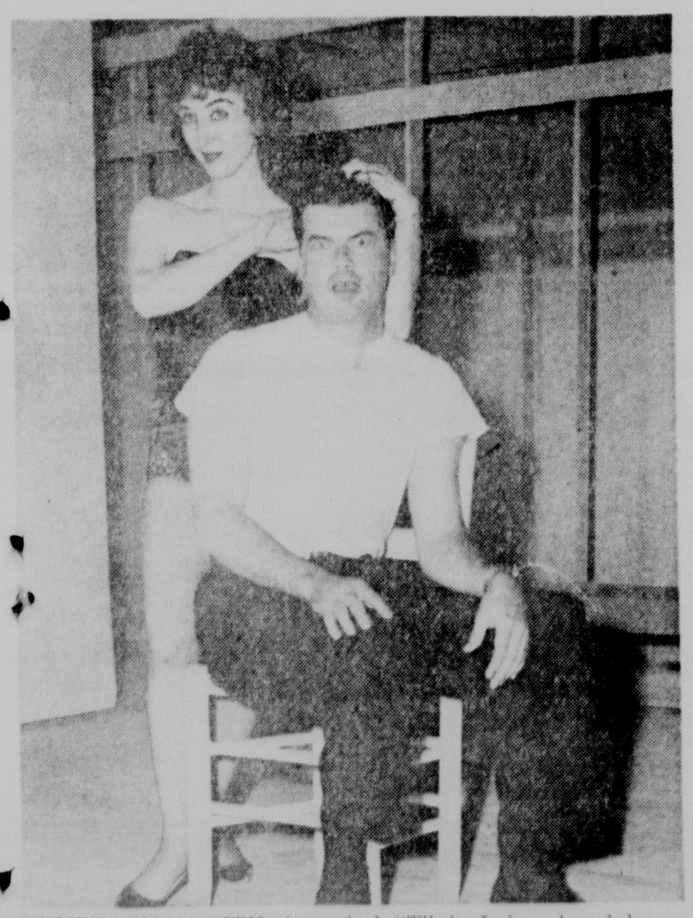
But between his leaving and returning to his home, the play provides music, laughter and delicate situations galore.

'Damn Yankees' Cast

Meg Boyd	Nancy Franklin
Joe Boyd	Bill Blythe
Mr. Applegate	George Brian
Sister	Patricia Peyton
Doris	Bess Mullican
Joe Hardy	John Pierpont
Henry	Philip Lisotta
Sohovik	Nelson A. Lloyd
Smokey	Bill Haddad
Vernon	George Patterson
Van Buren	Jack Rawls
Rocky	James R. Henry
Gloria	Betty Bandy
Lynch	Lamar Mullican
Welch	Scherck Bogen
Lola	Dell Moore
Miss Weston	Margaret Fryant
Bryant	Marc Bloch
Bouley	James Peel
Louie	Curtis Rape
Mickey	John Vaughan
Commissioner	Dick Longfellow
Postmaster	Beryl C. Franklin
Teenagers	Charlene Correro, Janvrin Evans and Jill Magruder
Children	Don Magruder, Tommy Lloyd and Larry Shipman
Male Chorus	James Peel, Joe Johnston, Mickey Steen, Curtis Rape, Elvie McGehee, John Vaughan, Philip Lisotta, Marc Bloch, Lamar Mullican
Female Chorus	Janvrin Evans, Joyce Fowler, Jill Magruder, Charlene Correro, Evelyn Boggs, Margaret Fryant
Miss Moore's Understudy	Margaret Fryant
Mr. Pierpont's Understudy	George Patterson



CHORUS GIRLS Jill Magruder and Jan Evans have their dresses fixed in last minute preparations for the show. From left are Mrs. Mary Gill, Miss Magruder, Miss Evans and Mrs. Vera Claridge. Mrs. Judy Evans kneels to adjust the back of a dress.



TEMPTATION WITH A capital "T" is Lola, played by Dell Moore, as she works her magic on Joe Hardy, (John Pierpont) in the locker room of the baseball stadium.



HEART, one of the hit songs of the play, combines the talents of Jack Rawls, George Patterson, James R. (Buddy) Henry and W .J. Haddad. (Staff photos by John I. Fogleman)



BACKSTAGE the work is never done — until after the show. But before the actors can go on the stage, all the sets must be prepared. Pictured from left are Carol Curry, Frances Yeldell, Dewayne May, Jim Nuchels, Mary Clay and Carol Petty.

Monroe Morning World

Page Two-B Sunday, April 9, 1961

EDITORIALS

JFK's Ultimatum

What ever became of President Kennedy's ultimatum to Russia on the Laos situation? Apparently it melted away like the snow. It wasn't effective and if there is anything left of it, we can't find it.

When the ultimatum was issued it sounded somewhat like, "If you don't lay off in Laos by next Wednesday, we'll shoot you." Russia said, "Don't interrupt our fighting for a while. Let's talk about it." France said, "Don't shoot him on Wednesday, even if he keeps on fighting in Laos. Let's wait until some later date to shoot him."

Now the ultimatum is virtually forgotten and Russia has continued to support the communist forces in Laos.

For a time it looked as if President Kennedy had shown a great deal of spunk and firmness. People were surprised when he came forth with something that resembled an ultimatum. Nevertheless, there was praise was mixed with admiration and there was considerable disposition to support him. Now, where has it gone?

It appeared that United States participation in a 14-nation conference on Laos was a means of killing time but not doing much of anything else, while "Rome burned."

Despite all we have heard and will hear about a Laos settlement, diplomatic insiders count that country lost to the communists. It thus follows a long string of others that the United States has lost.

The United States retained regime has only a week hold on a few cities and virtually no military power. Communist - supported forces, which continued to fight while we fiddled around, have a firm hold on the countryside and, whenever the time strikes them as ripe, can take the country by force or let political agents do the job at a leisurely pace.

Any "neutral" government, diplomatic experts say, would be far to the left, since the power and prestige are on that side and those seeking a government at all favorable to the west would be crushed.

As far as Britain and France are concerned, the United States can reap what it sowed. The British, remembering when we not only failed to support them in Egypt, but forced them to back down, and the French, blaming us for the loss of Indo-China, are privately intrigued by the United States plight, since they advised Washington not to get involved in the Laotian affairs in the first place. Clearly, if we are going to back down, we should have kept quiet, as every failure causes us to lose face with the rest of the world.

Diplomatic insiders are talking about the way President Kennedy has reversed American foreign policy in such a way that Ike was induced to repudiate all his administration had done in Laos.

The Eisenhower administration opposed all ideas of "neutralist" Laos on the grounds that "neutralist" would eventually come to spell "communist," and rejected all Soviet moves to force a new conference on Laos at which Red China would be seated.

After sending warships into southeast Asia, Kennedy wrote Ike and elicited his support for "standfast" moves. To avoid blaming Ike and the Republicans for the Laotian mess, Kennedy adjusted history as follows: He told a press conference that "real progress" was being made in Laos toward a "unified and neutral status" until last August, when communist-supported forces "turned to a new and greatly intensified military effort to take over." In fact, United States-supported Laotian leaders, using United States arms, reportedly started the current ruckus with an attack on the royal government. When the rebels in October agreed to negotiate for a neutralist Laos, U.S. diplomats torpedoed the idea because they feared the government would go communist in the end.

Now Kennedy has let the communists know he'll accept peacemaking with neutralism, and a conference with Red China sitting in. We might as well quit talking about it.

The president has made himself look good with the American public by seemingly playing tough, for a little while, in front of a Russian threat and is simultaneously being congratulated by Europeans for a soft policy.

In Europe, policymakers know that the United States, has done an about-face and that even if we appeared to win a conference on Laos we would have lost everything because we would have done nothing to stop the advance of communism.

The American people have been a little slow in awakening to this fact but they are about to do so now.

The word Laos is pronounced "Louse" by a goodly proportion of the television and radio announcers. That does well enough, because the whole situation is lousy.

Sugar Situation

Little upstart Fidel Castro of Cuba is finding the sugar situation very bitter.

The vast importance of Cuba's loss of the United States sugar market is illustrated by Castro's peaceful deal with Morocco.

Morocco, one of the world's largest sugar importers, has agreed to import a minimum of 200,000 tons of unrefined sugar a year from Cuba. The price is said to be "extremely favorable" to the importers. Reportedly, it is considerable below the world price of approximately three cents a pound. In return, Cuba will take Moroccan products, the annual exchange being to the value of $20 million each way.

By contrast with this deal, the last agreement with the United States provided for a supply of 3.3 million tons of sugar annually at a premium price of 5.6 cents a pound, well above the world price and about twice what Morocco is paying.

There is no sugar market in the world remotely comparable with that of the United States and sugar is Cuba's principal export.

In congressional discussion of the recently-extended United States sugar act, it was mentioned that the Cuba quota, which filled a third of the United States requirements, is to be restored when Castro is no longer in power in Cuba or when the Cuban government resumes friendly relations with the United States.

Louisiana, which is now able to enjoy a good part of the sugar market formerly held by Cuba, likes the situation well enough as it is.

Even so, applying enough sugar pressure on Castro may be the best way to sweeten him up or get rid of him.

Canal Street in New Orleans is the widest business thoroughfare in the United States.

Harrisburg, Pa., was laid out in 1785 by John Harris Jr., whose father first opened a trading post on the site in 1710.

Reno, Nev., was named for Maj. Gen. Jesse L. Reno, a Union Army officer who died during the Civil War.

To Better See The Way



Views Of Our Readers

Editor's Note: A Monroe Morning World editorial of March 7, 1961, against giving Washington, D. C., residents the privilege of voting, for the first time in history, at a time when its population is 54 per cent Negro, when such a right was never accorded while the population was on a proportionate basis with the rest of the nation, was reprinted in full in the Washington Post.

The Post is reportedly circulated among more politicians throughout the nation than any other daily paper with the exception of the New York Times.

Since the Post is surrounded by Negroes and by politicians who spend their time trying to arouse the Negroes to demand integration and race - mixing in general, it was to be expected that that publication would take a view opposite from the one expressed in the Monroe Morning World.

It was not expected, however, that the Post would descend to the petty level of trying to make a big thing out of one word which was misspelled because of a typographical error. In an editorial replying to that in the World, the Post, it will be noted, made much of the fact that the letter "e" was accidentally dropped from the word "hordes," making the word read "hords." This was cited as an example of the south's great ignorance. The Post, however, is not always free from errors, either in the matter of composition or in its expression of thought.

The Post did the people of the District of Columbia a good service by reprinting the Monroe Morning World editorial. It gave those people an opportunity to see the southern viewpoint, a privilege not often accorded by newspapers of the large northern press.

The Post editorial immediately follows this editor's note. Below it is a Shreveport Times editorial of April 7 which clearly shows the Washington situation. Following it are letters.)

Getting Back At The Northerners

In the last column of this page today we present to our readers a literary and political curiosity in the form of excerpts from an editorial which appeared in the Monroe, La., Morning World on March 7. The editorial seems to us commendable for its candor if not for its devotion to democracy. Does it express the real reasons why only Tennessee among Southern states ratified the 23rd Amendment?

Whatever satisfaction some Southerners may find in these reasons, their descendants, we surmise, will take no pride in them. The editorial suggests that the Americans living in the District of Columbia be denied the right of suffrage (1) "to 'get back' at the Northern radicals who have tried to force integration down the throats of the people in the South," and (2) "to prevent the hords (sic) of Negroes which have flocked to the Nation's Capital from controlling elections as far as the District of Columbia is concerned."

Well, happily, this combination of spite and racism did not prevail. Most legislatures adhered faithfully to fundamental principles that animated the establishment of the American Republic—the principle that all men are created equal and the principle that the just powers of government must be derived from the consent of the governed. Washingtonians, now that they have been admitted to a fuller enjoyment of these principles, hold out a hand of welcome to these Louisianians who share the views of the World—and a hope that they, too, will one day decide to join the Union.
—Washington Post.

The Negro Capital Of The U.S.A.

Washington reports say that President Kennedy has instructed certain agencies of his administration to launch a campaign to get Negro college graduates to apply for government positions in Washington — it is worth noting that the word "positions" and not "jobs" is used. The campaign is to be aimed not only at those already holding college degrees but especially at each graduating class each year, starting in June.

Just why this is being done is not quite clear. No such drive has been launched to get white college graduates to apply for Washington positions — or jobs.

The capital — actually the District of Columbia — now is 54 per cent Negro in population and 77 per cent Negro in its public school. Negroes form only 10½ per cent of the nation's total population.

Why should the federal capital and the federal government be overloaded with Negroes out of all proportion to their ratio in the national population? Certainly no contention can be made of any intellectual qualifications justifying such deliberate packing of administrative posts in the government of a nation 89½ non-Negro.

The 23rd Amendment to the federal Constitution, permitting residents of the District of Columbia to vote in federal elections, now has been ratified and is part of the Constitution. The District is not the statutory jurisdiction of Congress. Its local government is a Commission appointed by the President, with ratification by the Senate. But for practical political purposes, it now ranks beside the states in its voice in national party conventions and in electoral votes determining the President and Vice President of the Nation.

With President Kennedy's urging for Negroes to come to Washington and apply for positions — and this carries an implication that positions will be found for those with college degrees — and with the population now 54 per cent Negro and school population 77 per cent Negro, one can see what the future holds, a completely and overwhelmingly Negro capital of the nation so far as the people in it are concerned.

President Kennedy didn't start this — he is just pulling the throttle wide open. Washington has been subject to an influx of Negro population for many years, but it still was decidedly minority. The Supreme Court school desegregation decision drove literally thousands and thousands of white families out of the District of Columbia. Governmental employment policies brought more and more Negroes in. The result was that a once overwhelmingly white city —the capital of the nation — now already is majority Negro, and President Kenedy seems determined that the majority shall be increased continuously.
SHREVEPORT TIMES

Father Orleans Man

I think the present day American is not used to such bitterness as appeared in your paper recently, especially one whose father was born in New Orleans shortly before the Civil War but who served the United States as a loyal Southerner in the United States Navy. I think there were and still are many people in the South who always believed that the buying and selling of human beings was wrong. In fact George Mason and Edmund Randolph of Virginia refused to sign the Constitution because Slavery was not abolished. I refer you to the minutes of the Constitution.

I might add that I am a direct descendant of Robert Livingston who made the Louisiana Purchase and thus added the state to the Union in which you insult the North and he was from the Hudson River.

Furthermore I believe your figures are wrong. Only 54 per cent of the District population is colored. If the six southern states had at one time not made laws that the black man should not be educated in all likelihood he would be as intelligent a voter as your poor whites. Now that we shall be able to vote for President and Vice - President it will be interesting to see what happens in your National Capitol but I have not the fear of the Negro which you seem to have. After all God made us all.

I only take time to write to you because I feel you have besmirched the state of my father and grandfather and I wish you would quit. I know of no one who has tried to thrust the "hugely disproportionate Negro vote" on any Congressman. It is hardly a credit to any paper to write such prejudiced attacks on so many of your countrymen among whom I am one. If you feel so bitterly why don't you go to Cuba?

You are not helping the South by your editorials. I would advise you to look at yourself in the light of 1961. I was born in a Southern town over 70 years ago, and have acquired some wisdom through the passage of time.

Yours truly,
VIRGINIA LIVINGSTON HUNT MIMS

Reader Is Shocked

To the Editor:

I've just heard about your editorial position on Louisiana's failure to approve the new amendment allowing residents of the District of Columbia to vote in presidential elections. Frankly I'm shocked that your reason is "getting even" with the North for believing in integration. Have you forgotten that our country is a democracy (even Louisiana comes under this same democracy) based upon government by representation of all the people.

Apparently you - all seem to have rather foggy notions about the Washington of today. It is still a lovely city. There are still many thousands of respectable white people living there. True, there are also many thousands of Negroes living there — many of them have found new freedom and new dignity, where the only bias against them is social and not legal. Most of the white people who have moved to nearby Maryland and Virginia suburbs have moved not to get away from Negroes, but have moved to more spacious casual living just like the citizens of most of our big cities. I happen to be white and have lived in Maryland many years, even though I work in the District of Columbia. Negroes share our libraries, our offices, our neighborhoods, our restaurants — and there is surprisingly little white prejudice shown anywhere. Negroes, we've found, still prefer their own race socially — so your worries about inter - marriage are largely ficticious.

May I suggest that you in Louisiana think of giving Negroes opportunities to better themselves in terms of improving Louisiana's economic position. Increased prosperity for Negroes means greater prosperity for whites, too, you know. You have nothing to fear but fear itself when it comes to integration, and you Louisianians have a good deal of hate to overcome, apparently.
F. G. Main

Low Appraisal

6 April, 1961
Editor, News Star & World
Dear Sir:

I would like to publicly commend Representatives Lawrence Gibbs and Mike John for their efforts in behalf of the property owners in the 600 block of South 2nd Street. We were offered about 40 per cent of the valuation of said property. These two men went to Baton Rouge and saw Mr. Burgess to see if he could have this low appraisal re-appraised. But their efforts were in vain. So now I am forced to accept $6,000 for two lots that I was offered $15,000 for by two oil firms. I believe the whole fault lies with the Rocky Branch (Barney Ofield's) zoning (SHIELDING) board. His chairman of this said board stated to me that they zoned it R-1 purposely on the idea of the underpass being put here.

So I wish to submit an appropriate name for this underpass which is — EL CASTRO PASO.

Again I wish to thank Gibbs and John for their concern about us.

Sincerely,
J. Clyde Wainwright,
FA-35993
A victim of Democracy

Untrained Youngsters

To the Editor:

"What can we expect from a bunch of untrained youngsters?" This is a question put forth in an editorial on the Peace Corps, March 31, 1961.

I'd like to try to answer that question.

I think that we can expect "from a bunch of untrained youngsters" the same that we can expect from a bunch of untrained oldsters: jobs which require no training. Who would expect a youth or anyone else to be able to fix watches or battle communists effectively if they have not been trained? I think the question is loaded in that youths for the Peace Corps will be trained. I am sure that Mr. Shriver, or son, or I would not send a "bunch of untrained youngsters" to do a man's job. This would be insane. Mr. Shriver has made it clear in the publicity given him that the Peace Corps is no pleasure trip, but a difficult job, in the truest sense of the word, for people who are capable of giving, people who want to aid their country in a high sense, people who can meet the challenge and come out on top.

This is the first time young adults have been asked to meet a real challenge. I say, given training, they will meet it and be the best ambassadors we've ever had. If there is a bad egg in the group, certainly we can excuse one among many. We've overlooked the causes of our status today. It is certain that our present plight is not the result of skillful handling. So let's not expect absolute perfection. I do think that we will get much sacrifice and much effort. Don't underestimate our young people, Sir. Give them the chance they deserve as Americans!

JERRY MINGLEDORFF

PORTRAITS

By John C. Metcalfe

LOST PUPPY

Little puppy, are you lost . . . In the crowded city street . . . Looking all about the town . . . For a pair of friendly feet? . . . You seem hungry, thirsty too . . . And show signs of deep despair . . . As you trundle on the walk . . . In the chilly evening air . . . Can I help you get back home . . . To your master's fireside . . . Where you can in constant safety . . . And with tender care abide? . . . Do not cry so, little man . . . Or you'll break my heart in two . . . And be patient for I am . . . Doing all I can for you . . . If we cannot find your home . . . If no friends of yours we see . . . Do not worry anymore . . . For I'll take you home with me.

Copyright, 1961, Field Enterprises, Inc.

GEORGE SOKOLSKY

Losing War Bad

Laos Defeat After Korean Debacle Would Hurt This Country

The great cost to the United States in the Korean debacle was not that we lost a war but that every nation had to reassess its relationship to the United States and an increasing number became neutral. Everybody likes a winner.

If we lose in Laos or, for that matter, if we suffer any further loss anywhere, our international situation will degenerate with finality. A nation cannot assert leadership and not lead; it cannot assume superiority without military superiority. And if there is military superiority, it must be proved by military might which is war.

These are axioms and a nation that tries other methods only too soon discovers that some other country has taken its place.

Let us note the position of President de Gaulle of France. Laos was a part of French Indo-China. French Indo-China was a most important political and economic sector of France, the city of Saigon being for France what Hong Kong was for Great Britain. The Annamites and other peoples of French Indo-China rebelled, supported by the Chinese Communists and won a great victory over France which resulted in France being eliminated from Southeast Asia.

Had France been supported by its allies, the United States and Great Britain, it might not have lost French Indo-China. The United States was tied down to a doctrine of anti-colonialism which has fragmented Asia and is now fragmenting Africa. French Indo-China was broken into North Vietnam, South Vietnam, Laos and Cambodia and because of this, Thialand (which used to be called Siam) is in peril of falling to the might of Red China.

The population of Red China is variously estimated up to 680,000,000 persons. No census has ever been taken. When I lived there, we used to speak of the population of 450,000,000. Whether it has increased so much in 30 years, nobody can truthfully say because no one has counted the people.

However, whatever the figure may be it is too large for the food supply which is traditionally inadequate. During the past two years, at least, Red China has suffered several famines, which is not too unusual, particularly for the southern part of that country where the density of population is perhaps the greatest and worst in the world. Density of population is best solved by the population moving where food is more plentiful. This is a rice eating people and China has, for centuries, imported rice from French Indo-China and from Siam (Thialand). What is happening in Laos is that a Chinese population is pouring into that country. The report that Chinese are about to move into Laos is piffle; they have already moved.

These Chinese are part of Communist China which can well afford to lose 200,000,000 people and benefit thereby. It is cheaper to send people to war or as volunteers in revolutions, to live off some other country, than to attempt to feed them.

Red China sought to solve many of its economic problems by orthodox Marxism, by establishing communes, and failed. The communes did not produce an increase of food. As a matter of fact, famine pursued the communes. Red China is pouring population into all the countries of East Asia.

Indonesia has set up resistance to the increase of Red Chinese in that country, but Laos is not geographically or militarily situated suitably for resistance to Red China. In the South of China lie four heavily populated provinces, Kuantung, which is often referred to as Canton because of the name of the city, has produced most of the Chinese who live outside of China. In Kuangsi live many races of aborigines who have never engaged in any other business than war since the authority of Peking weakened over them during the Taiping Rebellion (1851-1855). Yunnan lies in mountainous country close to Burma and French Indo-China and has been under the influence of the former French city of Saigon for more than a century.

It is out of these four provinces that a Communist Chinese population heavily armed is pouring into Laos. Every day that is lost in stopping them from marching southward gives them more territory. Perhaps when the time comes for a 14 Nation Conference, Laos will be populated by Chinese Reds and the world will encounter another Soviet fait accompli.

This has always been Soviet tactics — talk soft and fight continuously. While all this is going on, the Warsaw Conference has sought to divert attention to Germany. This too is a Soviet tactic: hit two spots at one time and let the West take its choice as to when it will accept defeat.

WASHINGTON Shorts

BATTLING DEMOCRATS — Democrats are battling furiously in the two biggest Eastern States. In Pennsylvania the fight is over patronage control and is a three-way one between Governor Lawrence, Senator Clark, and Representative Green of Philadelphia. In New York the Eleanor Roosevelt — Herbert H. Lehman — Thomas K. Finletter liberal group is out to ax National Committeeman Carmen De Sapio and State Chairman Michael Prendergast and have the backing of Mayor Wagner of New York City. Prendergast may get a good Federal job as the price for his retirement, but liberals will try to boot De Sapio out of office unceremoniously.

GAVIN AND DeGAULLE — Appointment of Lt. General James M. Gavin as Ambassador to France provides first test of effort to put men without large private fortunes in the big Ambassadorship by providing generous expense accounts, probably amounting to $50,000 per year for Gavin. President Kennedy wanted Gavin in Paris because he is a particular friend of General DeGaulle. In contrast with British Prime Minister MacMillan who has been anxious for a get-acquainted meeting with Kennedy and is coming for that purpose in April, DeGaulle is showing a disinterest in meeting with Kennedy.

MORTON'S SUCCESSOR — Republicans, almost without exception, would like to see Senator Thurston Morton get out as Chairman of the Republican National Committee and a new man begin functioning. Morton, busy with his Senate duties and facing a re-election race in Kentucky in 1962, also will like to yield the post, to which he can give little attention. Chances are, however, that Morton will hang on until July. Best guess on his successor still is Ray Bliss of Ohio, the State which gave Nixon his biggest winning margin.

Monroe Morning World

(Founded October 20, 1929)
BY ROBERT EWING
John D. Ewing, Publisher 1929-1933
Wilson Ewing, Publisher 1933-1961
Entered as second class matter at the Monroe post office December 10, 1929, under the act of March 3, 1879. Published every morning by the News-Star-World Publishing Corporation, North 4th and Olive street. Telephone No. FA 2-5161.

Robert Ewing, Jr., Chairman of the Board
William H. Bronson President
Richard Hale General Manager
Edmund G. Brown Ass't. Gen. Mgr.
Jack Gates Executive Editor
Dallas Roper Managing Editor

Member of The Associated Press
The Associated Press is Exclusively entitled to the use of reproduction of all news dispatches credited to it or not otherwise credited and also the local news herein.

The Branham Company national advertising representatives, Offices in New York, Chicago, Atlanta, Detroit, St. Louis, Memphis, Dallas, San Francisco, Los Angeles, Charlotte.

The Monroe Morning World is an independent newspaper. It prints the news impartially. It supports what it believes to be right. It opposes what it believes to be wrong without regard to party politics.

Monroe Morning World

Page Two-B Sunday, April 9, 1961

EDITORIALS

JFK's Ultimatum

What ever became of President Kennedy's ultimatum to Russia on the Laos situation? Apparently it melted away like the snow. It wasn't effective and if there is anything left of it, we can't find it.

When the ultimatum was issued it sounded somewhat like, "If you don't lay off in Laos by next Wednesday, we'll shoot you." Russia said, "Don't ientrrupt our fighting for a while. Let's talk about it." France said, "Don't shoot him on Wednesday, even if he keeps on fighting in Laos. Let's wait until some later date to shoot him."

Now the ultimatum is virtually forgotten and Russia has continued to support the communist forces in Laos.

For a time it looked as if President Kennedy had shown a great deal of spunk and firmness. People were surprised when he came forth with something that resembled an ultimatum. Nevertheless, their surprise was mixed with admiration and there was considerable disposition to support him. Now, where has it gone?

It appeared that United States participation in a 14 - nation conference on Laos was a means of killing time but not doing much of anything else, while "Rome burned."

Despite all we have heard and will hear about a Laos settlement, diplomatic insiders count that country lost to the communists. It thus follows a long string of others that the United States has let slip away.

The United States-installed regime has only a weak hold on a few cities and virtually no military power. Communist - supported forces, which continued to fight while we fiddled around, have a firm hold on the countryside and, whenever the time strikes them as ripe, can take the country by force or let political agents do the job at a leisurely pace.

Any "neutral" government, diplomatic experts say, would be far to the left, since the power and pressure are on that side and those seeking a government at all favorable to the west would be crushed.

As far as Britain and France are concerned, the United States is reaping what it sowed. The British, remembering when we not only failed to support them in Egypt, but forced them to back down, and the French, blaming us for the loss of Indo-China, are privately intrigued by the United States plight, since they advised Washington not to get involved in the Laotian affairs in the first place. Clearly, if we are going to back down, we should have kept quiet, as every failure causes us to lose face with the rest of the world.

Diplomatic insiders are talking about the way President Kennedy has reversed American foreign policy in such a way that Ike was induced to repudiate all his administration had done in Laos.

The Eisenhower administration opposed all ideas of "neutralist" Laos on the grounds that "neutralist" would eventually come to spell "communist," and rejected all Soviet moves to force a new conference on Laos at which Red China would be seated.

After sending warships into southeast Asia, Kennedy wrote Ike and elicited his support for "standfast" moves. To avoid blaming Ike and the Republicans for the Laotian mess, Kennedy adjusted history as follows: He told a press conference that "real progress" was being made in Laos toward a "unified and neutral status" until last August, when communist-supported forces "turned to a new and greatly intensified military effort to take over." In fact, United States-supported Laotian leaders, using United States arms, reportedly started the current ruckus with an attack on the royal government. When the rebels in October agreed to negotiate for a neutralist Laos, U.S. diplomats torpedoed the idea because they feared the government would go communist in the end.

Now Kennedy has let the communist know he'll accept peacemaking with neutralism, and a conference with Red China sitting in. We might as well quit talking about it.

The president has made himself look good with the American public by seemingly playing tough, for a little while, in front of a Russian threat and is simultaneously being congratulated by Europeans for a soft policy.

In Europe, policymakers know that the United States, has done an about-face and that even if we appeared to win a conference on Laos we would have lost everything because we would have done nothing to stop the advance of communism.

The American people have been a little slow in awakening to this fact but they are about to do so now.

The word Laos is pronounced "Louse" by a goodly proportion of the television and radio announcers. That does well enough, because the whole situation is lousy.

Sugar Situation

Little upstart Fidel Castro of Cuba is finding the sugar situation very bitter.

The vast importance of Cuba's loss of the United States sugar market is illustrated by Castro's picayunish deal with Morocco.

Morocco, one of the world's largest sugar importers, has agreed to import a minimum of 200,000 tons of unrefined sugar a year from Cuba. The price is said to be "extremely favorable" to the importers. Reportedly, it is considerable below the world price of approximately three cents a pound. In return, Cuba will take Moroccan products, the annual exchange being to the value of $20 million each way.

By contrast with this deal, the last agreement with the United States provided for a supply of 3.3 million tons of sugar annually at a premium price of 5.6 cents a pound, well above the world price and about twice what Morocco is paying.

There is no sugar market in the world remotely comparable with that of the United States and sugar is Cuba's principal export.

In congressional discussion of the recently-extended United States sugar act, it was mentioned that the Cuba quota, which filled a third of the United States requirements, is to be restored when Castro is no longer in power in Cuba or when the Cuban government resumes friendly relations with the United States.

Louisiana, which is now able to enjoy a good part of the sugar market formerly held by Cuba, likes the situation well enough as it is.

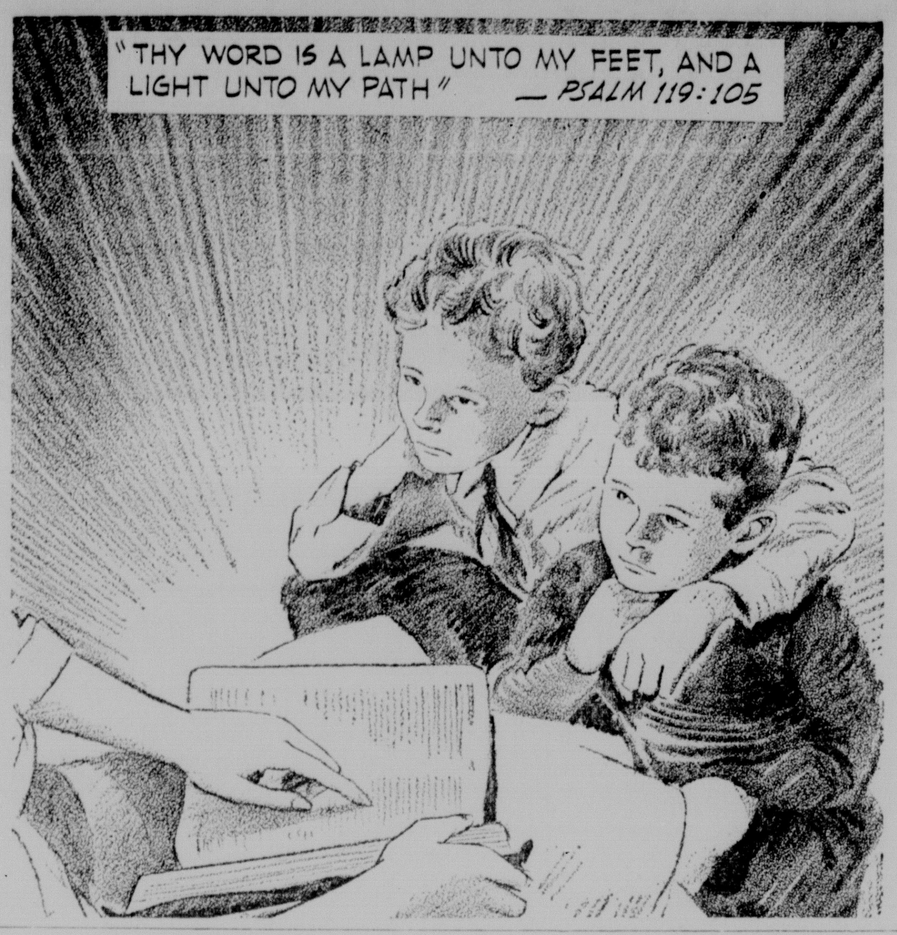
Even so, applying enough sugar pressure on Castro may be the best way to sweeten him up or get rid of him.

Canal Street in New Orleans is the widest business thoroughfare in the United States.

Harrisburg, Pa., was laid out in 1785 by John Harris Jr., whose father first opened a trading post on the site in 1710.

Reno, Nev., was named for Maj. Gen. Jesse L. Reno, a Union Army officer who died during the Civil War.

To Better See The Way



Views Of Our Readers

Editor's Note: A Monroe Morning World editorial of March 7, 1961, against giving Washington, D. C., residents the privilege of voting, for the first time in history, at a time when its population is 54 per cent Negro, when such a right was never accorded while the population was on a proportionate basis with the rest of the nation, was reprinted in full in the Washington Post.

(The Post is reportedly circulated among more politicians throughout the nation than any other daily paper with the exception of the New York Times.

(Since the Post is surrounded by Negroes and by politicians who spend their time trying to arouse the Negroes to demand integration and race - mixing in general, it was to be expected that that publication would take a view opposite from the one expressed in the Monroe Morning World.

(It was not expected, however, that the Post would descend to the petty level of trying to make a big thing out of one word which was misspelled because of a typographical error. In an editorial replying to that in the World, the Post, it will be noted, made much of the fact that the letter "e" was accidentally dropped from the word "hordes," making the word read "hords." This was cited as an example of the south's great ignorance. The Post, however, is not always free from errors, either in the matter of composition or in its expression of thought.

(The Post did the people of the District of Columbia a good service by reprinting the Monroe Morning World editorial. It gave those people an opportunity to see the southern viewpoint, a privilege not often accorded by newspapers of the large northern press.

(The Post editorial immediately follows this editor's note. Below it is a Shreveport Times editorial of April 7 which clearly shows the Washington situation. Following it are letters.)

Getting Back At The Northerners

In the last column of this page today we present to our readers a literary and political curiosity in the form of excerpts from an editorial which appeared in the Monroe, La., Morning World on March 7. The editorial seems to us commendable for its candor if not for its devotion to democracy. Does it express the real reasons why only Tennessee among Southern states ratified the 23rd Amendment?

Whatever satisfaction some Southerners may find in these reasons, their descendants, we surmise, will take no pride in them. The editorial suggests that the Americans living in the District of Columbia be denied the right of suffrage (1) "to 'get back' at the Northern radicals who have tried to force integration down the throats of the people in the South," and (2) "to prevent the hords (sic) of Negroes which have flocked to the Nation's Capital from controlling elections as far as the District of Columbia is concerned."

Well, happily, this combination of spite and racism did not prevail. Most legislatures adhered faithfully to fundamental principles that animated the establishment of the American Republic—the principle that all men are created equal and the principle that the just powers of government must be derived from the consent of the governed. Washingtonians, now that they have been admitted to a fuller enjoyment of these principles, hold out a hand of welcome to these Louisianians who share the views of the World—and a hope that they, too, will one day decide to join the Union.
—Washington Post.

The Negro Capital Of The U.S.A.

Washington reports say that President Kennedy has instructed certain agencies of his administration to launch a campaign to get Negro college graduates to apply for government positions in Washington — it is worth noting that the word "positions" and not "jobs" is used. The campaign is to be aimed not only at those already holding college degrees but especially at each graduating class each year, starting in June.

Just why this is being done is not quite clear. No such drive has been launched to get white college graduates to apply for Washington positions — or jobs.

The capital — actually the District of Columbia — now is 54 per cent Negro in population and 77 per cent Negro in its public school. Negroes form only 10½ per cent of the nation's total population.

Why should the federal capital and the federal government be overloaded with Negroes out of all proportion to their ratio in the national population? Certainly no contention can be made of any intellectual qualifications justifying such deliberate packing of administrative posts in the government of a nation 89½ non-Negro.

The 23rd Amendment to the federal Constitution, permitting residents of the District of Columbia to vote in federal elections, now has been ratified and is part of the Constitution. The District is not the statutory jurisdiction of Congress. Its local government is a Commission appointed by the President, with ratification by the Senate. But for practical political purposes, it now ranks beside the states in its voice in national party conventions and in electoral votes determining the President and Vice President of the Nation.

With President Kennedy's urging for Negroes to come to Washington and apply for positions — and this carries an implication that positions will be found for those with college degrees — and with the population now 54 per cent Negro and school population 77 per cent Negro, one can see what the future holds, a completely and overwhelmingly Negro capital of the nation so far as the people in it are concerned.

President Kennedy didn't start this — he is just pulling the throttle wide open. Washington has been subject to an influx of Negro population for many years, but it still was decidedly minority. The Supreme Court school desegregation decision drove literally thousands and thousands of white families out of the District of Columbia. Governmental employment policies brought more and more Negroes in. The result was that a once overwhelmingly white city —the capital of the nation — now already is majority Negro, and President Kennedy seems determined that the majority shall be increased continuously.
SHREVEPORT TIMES

Father Orleans Man

I think the present day American is not used to such bitterness as appeared in your paper recently, especially one whose father was born in New Orleans shortly before the Civil War but who served the United States as a loyal Southerner in the United States Navy. I think there were and still are many people in the South who always believed that the buying and selling of human beings was wrong. In fact George Mason and Edmund Randolph of Virginia refused to sign the Constitution because Slavery was not abolished I refer you to the minutes of the Constitution.

I might add that I am a direct descendant of Robert Livingston who made the Louisiana Purchase and thus added the state to the Union in which you insult the North and he was from the Hudson River.

Furthermore I believe your figures are wrong. Only 54 per cent of the District population is colored. If the six southern states had at one time not made laws that the black man should not be educated in all likelihood he would be as intelligent a voter as your poor whites. Now that we shall be able to vote for President and Vice - President it will be interesting to see what happens in your National Capitol but I have not the fear of the Negro which you seem to have. After all God made us all.

I only take time to write to you because I feel you have besmirched the state of my father and grandfather and I wish you would quit. I know of no one who has tried to thrust the "hugely disproportionate Negro vote" on any Congressman. It is hardly a credit to any paper to write such prejudiced attacks on so many of your countrymen among whom I am one. If you feel so bitterly why don't you go to Cuba?

You are not helping the South by your editorials. I would advise you to look at yourself in the light of 1961. I was born in a Southern town over 70 years ago, and have acquired some wisdom through the passage of time.

Yours truly,
VIRGINIA LIVINGSTON HUNT MIMS

Reader Is Shocked

To the Editor:

I've just heard about your editorial position on Louisiana's failure to approve the new amendment allowing residents of the District of Columbia to vote in presidential elections. Frankly I'm shocked that your reason is "getting even" with the North for believing in integration. Have you forgotten that our country is a democracy (even Louisiana comes under this same democracy) based upon government by representation of all the people.

Apparently you - all seem to have rather foggy notions about the Washington of today. It is still a lovely city. There are still many thousands of respectable white people living there. True, there are also many thousands of Negroes living there — many of them have found new freedom and new dignity, where the only bias against them is social and not legal. Most of the white people who have moved to nearby Maryland and Virginia suburbs have moved not to get away from Negroes, but have moved to more spacious casual living just like the citizens of most of our big cities. I happen to be white and have lived in Maryland many years, even though I work in the District of Columbia. Negroes share our libraries, our offices, our neighborhoods, our restaurants — and there is surprisingly little white prejudice shown anywhere. Negroes, we've found, still prefer their own race socially — so your worries about inter - marriage are largely ficticious.

May I suggest that you in Louisiana think of giving Negroes opportunities to better themselves in terms of improving Louisiana's economic position. Increased prosperity for Negroes means greater prosperity for whites, too, you know. You have nothing to fear but fear itself when it comes to integration, and you Louisianians have a good deal of hate to overcome, apparently.
F. G. Main

Low Appraisal

6 April, 1961

Editor, News Star & World

Dear Sir:

I would like to publicly commend Representatives Lawrence Gibbs and Mike John for their efforts in behalf of the property owners in the 600 block of South 2nd Street. We were offered about 40 per cent of the valuation of said property. These two men went to Baton Rouge and saw Mr. Burgess to see if he could have this low appraisal re-appraised. But their efforts were in vain. So now I am forced to accept $6,000 for two lots that I was offered $15,000 for by two oil firms. I believe the whole fault lies with the Rocky Branch (Barney Ofield's) zoning (SHIELDING) board. His chairman of this said board stated to me that they zoned it R-1 purposely on the idea of the underpass being put here.

So I wish to submit an appropriate name for this underpass which is — EL CASTRO PASO.

Again I wish to thank Gibbs and John for their concern about us.

Sincerely,
J. Clyde Wainwright,
(FA-35993)
A victim of Democracy

Untrained Youngsters

To the Editor:

"What can we expect from a bunch of untrained youngsters?" This is a question put forth in an editorial on the Peace Corps, March 31, 1961.

I'd like to try to answer that question.

I think that we can expect "from a bunch of untrained youngsters" the same that we can expect from a bunch of untrained oldsters: jobs which require no training. Who would expect a youth or anyone else to be able to fix watches or battle communists effectively if they have not been trained? I think the question is loaded in that youths for the Peace Corps will be trained. I am sure that Mr. Shriver, or you, or I would not send a "bunch of untrained youngsters" to do a man's job. This would be insane. Mr. Shriver has made it clear in the publicity given him that the Peace Corps is no pleasure trip, but a difficult job, in the truest sense of the word, for people who are capable of giving, people who want to aid their country in a high sense, people who can meet the challenge and come out on top.

This is the first time young adults have been asked to meet a real challenge. I say, given training, they will meet it and be the best ambassadors we've ever had. If there is a bad egg in the group, certainly we can excuse one among many. We've overlooked the causes of our status today. It is certain that our present plight is not the result of skillful handling. So let's not expect absolute perfection. I do think that we will get much sacrifice and much effort. Don't underestimate our young people, Sir. Give them the chance they deserve as Americans!

JERRY MINGLEDORFF

PORTRAITS

By John C. Metcalfe

LOST PUPPY

Little puppy, are you lost . . . In the crowded city street . . . Looking all about the town . . . For a pair of friendly feet? . . . You seem hungry, thirsty too . . . And show signs of deep despair . . . As you trundle on the walk . . . In the chilly evening air . . . Can I help you get back home . . . To your master's fireside . . . Where you can in constant safety . . . And with tender care abide? . . . Do not cry so, little man . . . Or you'll break my heart in two . . . And be patient for I am . . . Doing all I can for you . . . If we cannot find your home . . . If no friends of yours we see . . . Do not worry anymore . . . For I'll take you home with me.

Copyright, 1961, Field Enterprises, Inc.

GEORGE SOKOLSKY

Losing War Bad

Laos Defeat After Korean Debacle Would Hurt This Country

The great cost to the United States in the Korean debacle was not that we lost a war but that every nation had to reassess its relationship to the United States and an increasing number became neutral. Everybody likes a winner.

If we lose in Laos or, for that matter, if we suffer any further loss anywhere, our international situation will degenerate with finality. A nation cannot assert leadership and not lead; it cannot assume superiority without military superiority. And if there is military superiority, it must be proved by military might which is war.

These are axioms and a nation that tries other methods only too soon discovers that some other country has taken its place.

Let us note the position of President de Gaulle of France. Laos was a part of French Indo-China. French Indo-China was a most important political and economic sector of France, the city of Saigon being for France what Hong Kong was for Great Britain. The Annamites and other peoples of French Indo-China rebelled, supported by the Chinese Communists and won a great victory over France which resulted in France being eliminated from Southeast Asia.

Had France been supported by its allies, the United States and Great Britain, it might not have lost French Indo-China. The United States was tied down to a doctrine of anti-colonialism which has fragmented Asia and is now fragmenting Africa. French Indo-China was broken into North Vietnam, South Vietnam, Laos and Cambodia and because of this, Thialand (which used to be called Siam) is in peril of falling to the might of Red China.

The population of Red China is variously estimated up to 600,000,000 persons. No census has ever been taken. When I lived there, we used to speak of the population of 450,000,000. Whether it has increased so much in 30 years, nobody can truthfully say because no one has counted the people.

However, whatever the figure may be it is too large for the food supply which is traditionally inadequate. During the past two years, at least, Red China has suffered several famines, which is not too unusual, particularly for the southern part of that country where the density of population is perhaps the greatest and worst in the world. Density of population is best solved by the population moving where food is more plentiful. This is a rice eating people and China has, for centuries, imported rice from French Indo-China and from Siam (Thialand). What is happening in Laos is that a Chinese population is pouring into that country. The report that Chinese are about to move into Laos is piffle; they have already moved.

These Chinese are part of Communist China which can well afford to lose 200,000,000 people and benefit thereby. It is cheaper to send people to war or as volunteers in revolutions, to live off some other country, than to attempt to feed them.

Red China sought to solve many of its economic problems by orthodox Marxism, by establishing communes, and failed. The communes did not produce an increase of food. As a matter of fact, famine pursued the communes. Red China is pouring population into all the countries of East Asia.

Indonesia has set up resistances to the increase of Red Chinese in that country, but Laos is not geographically or militarily situated suitably for resistance to Red China. In the South of China lie four heavily populated provinces, Kuantung, which is often referred to as Canton because of the name of the city, has produced most of the Chinese who live outside of China. In Kuangsi live many races of aborigines who have never engaged in any other business than war since the authority of Peking weakened over them during the Taiping Rebellion (1851-1865). Yunnan lies in mountainous country close to Burma and French Indo-China and has been under the influence of the former French city of Saigon for more than a century.

It is out of these four provinces that a Communist Chinese population heavily armed is pouring into Laos. Every day that is lost in stopping them from marching southward gives them more territory. Perhaps when the time comes for a 14 Nation Conference, Laos will be populated by Chinese Reds and the world will encounter another Soviet fait accompli.

This has always been Soviet tactics — talk soft and fight continuously. While all this is going on, the Warsaw Conference has sought to divert attention to Germany. This too is a Soviet tactic: hit two spots at one time and let the West take its choice as to when it will accept defeat.

WASHINGTON Shorts

BATTLING DEMOCRATS — Democrats are battling furiously in the two biggest Eastern States. In Pennsylvania the fight is over patronage control and is a three-way one between Governor Lawrence, Senator Clark, and Representative Green of Philadelphia. In New York the Eleanor Roosevelt — Herbert H. Lehman — Thomas K. Finletter liberal group is out to ax National Committeeman Carmen De Sapio and State Chairman Michael Prendergast and have the backing of Mayor Wagner of New York City. Prendergast may get a good Federal job as the price for his retirement, but liberals will try to boot De Sapio out of office unceremoniously.

GAVIN AND DeGAULLE — Appointment of Lt. General James M. Gavin as Ambassador to France provides first test of effort to put men without large private fortunes in the big Ambassadorship by providing generous expense accounts, probably amounting to $50,000 per year for Gavin. President Kennedy wanted Gavin in Paris because he is a particular friend of General DeGaulle. In contrast with British Prime Minister MacMillan who has been anxious for a get-acquainted meeting with Kennedy and is coming for that purpose in April, DeGaulle is showing a disinterest in meeting with Kennedy.

MORTON'S SUCCESSOR — Republicans, almost without exception, would like to see Senator Thurston Morton get out as Chairman of the Republican National Committee and a new man begin functioning. Morton, busy with his Senate duties and facing a re-election race in Kentucky in 1962, also will like to yield the post, to which he can give little attention. Chances are, however, that Morton will hang on until July. Best guess on his successor still is Ray Bliss of Ohio, the State which gave Nixon his biggest winning margin.

Monroe Morning World

(Founded October 20, 1929)
BY ROBERT EWING
John D. Ewing, Publisher 1929-1[illegible]
Wilson Ewing, Publisher 1938-19[illegible]
Entered as second class matter at the Monroe post office December 10, 1929, under the act of March 8, 1879. Published every morning by the News-Star-World Publishing Corporation, North 4th and Olive street. Telephone No. FA 2-5161.

Robert Ewing, Jr., Chairman of the Board
William H. Bronson President
Richard Hale General Manager
Edmund G. Brown Ass't. Gen. Mgr.
Jack Gates Executive Editor
Dallas Roper Managing Editor

Member of The Associated Press
The Associated Press is Exclusively entitled to the use of reproduction of all news dispatches credited to it or not otherwise credited and also the local news herein.

The Branham Company national advertising representatives. Offices in New York, Chicago, Atlanta, Detroit, St. Louis, Memphis, Dallas, San Francisco, Los Angeles, Charlotte.

The Monroe Morning World is an independent newspaper. It prints the news impartially. It supports what it believes to be right. It opposes what it believes to be wrong without regard to party politics.

Aid To Schools Will Create Deep Division

EDITOR'S NOTE—No issue before Congress threatens to create a deeper division between opposing factions than the question: Shall the federal government aid private schools? In an area of discussion frequently charged with emotion, here's a summary of the arguments on both sides.

By JULES LOH
ASSOCIATED PRESS

The question of whether federal aid to education should include parochial schools already has caused more clamor than any other domestic problem of the New Frontier.

Realizing the fireworks are not yet over, President Kennedy has appealed for restraint in discussion of what he called "this sensitive issue."

A noisy fight, he reasoned, could cause divisions which might harm the nation. His supporters on Capitol Hill point out it also could harm the chances of Congress' approving his proposal to distribute $2.3 billion of federal money among public grade and high schools only.

Should federal aid go to parochial schools as well as public schools? Would it be constitutional?

Scores of lawyers have attacked the problem from all directions; multitudes of words have been written on the subject. So far nobody has found an answer that satisfies all.

The discussion revolves around such words as "direct," "indirect," "welfare," and "supplemental" and becomes all the more complex because the participants often disagree, not only on the definition and application of the key terms but even on the basic question they are trying to decide.

OPPONENTS

Opponents of parochial school aid say the question, put simply, is: Does the Constitution allow the government to use public money to advance a sectarian school system?

To answer it they cite the Everson case of 1947 in which the Supreme Court ruled it was within the Constitution to transport parochial school students (in New Jersey) on public school buses.

The legal staff of the Department of Health, Education and Welfare, in cooperation with attorneys of the Department of Justice, cited the opinion in the Everson case to support its view that direct grants or across-the-board loans to church schools would be unconstitutional.

Judges in the Everson case declared: "No tax in any amount, large or small, can be levied to support any religious activities or institutions, whatever they may be called, or whatever form they may adopt to teach or practice religion."

End of argument? Not exactly.

Those in favor of such aid argue there are more basic issues to be settled and another constitutional question involved, the matter of equal protection of the laws.

They ask: May the government dispense public funds to promote the general education of its citizens and not include all the children who attend accredited schools?

To answer it they note the right of a parent to select any accredited school for his child and cite the opinion of the 1926 Frost case in which the Supreme Court interpreted the 14th (equal protection of the laws) Amendment as it applied to the right of a private trucking company to use the public highways.

"If the state may compel the surrender of one constitutional right as a condition of its favor, it may, in like manner, compel the surrender of all," the court held. "It is inconceivable that guarantees embedded in the Constitution . . . may thus be manipulated out of existence."

Before examining the specifics of each side's case, here's some background: Chief advocates of Parochial school aid today, as in the past, are the bishops of the Roman Catholic Church whose 15,000 elementary and high schools educate about five million children. Combined with other denominational and private schools, the nation's nonpublic school enrollment amounts to 6.8 million—about one out of every seven children.

TWO DECADES

In the past two decades the nation's population has grown 37 per cent, public school enrollment has increased 42 per cent, and education costs have skyrocketed.

The nation's Catholic population during the same period has doubled, and parochial school growth has been 147 per cent. Despite the growth of its school system, the Catholic church has not been able to keep up with the boom in Catholic population. There are as many Catholic children in public schools as there are in parochial schools.

Each time a general education bill has come before Congress, beginning with the first in 1949, the Catholic hierarchy has made its position clear.

The bishops themselves, however, are divided on the desirability of federal aid in general. But they agree that if there is to be federal aid, it must include parochial school students. If it did not, they said, they would consider it discriminatory legislation and would be obliged to oppose it.

This was the substance of their joint statement regarding the Kennedy proposal.

They suggested aid in the form of long-term low-interest loans which they felt would be "strictly within the framework of the Constitution."

Sen. Joseph S. Clark, D.-Pa., has introduced such a bill, and the Senate education subcommittee scheduled hearings for April 17-18.

The Clark bill would authorize $350 million in loans to church and private schools over the next two years at an interest rate high enough to assure that the government would not lose money.

The only other time Congress has considered such a measure was last year when Sen. Wayne Morse, D.-Ore., offered an amendment to the education bill providing for an annual fund of $75 million to be lent at 2¾ per cent interest.

It was defeated 49-37 with then Sen. Kennedy registered against the amendment but for the general bill. When the House took up the measure, an attempt to offer a similar amendment was ruled out of order.

At least 48 congressmen have introduced bills during the current session providing for some form of relief to taxpayers who pay for their children's education — tax credits, deductions and the like.

President Kennedy has asked that all such measures be considered independently of his general aid bill rather than as amendments.

Obviously general federal school aid measures, with their history of repeated failures and no successes, face tough sledding in Congress even without provisions for parochial school aid.

Nevertheless, Catholic spokesmen are known to oppose considering parochial school aid separate from the main bill. They feel it would have less than the barest chance of passing and moreover would be unfair.

The Rev. Robert C. Hartnett, SJ., a leading Catholic writer on the subject, declared during the 1949 argument which closely parallels the present one: "The rights of nonpublic education... should not be sloughed off into an incidental bill—as if religious education and the rights and principles which it represents in American society were of no more than incidental concern to the nation."

Such treatment, said Father Hartnett, fails to recognize "that the public school system is not the whole of the American school system."

CRUCIAL

This is crucial to the entire argument of the parochial school aid forces. If they could win this recognition, they say, a legal way could be found for them to participate in general school benefits.

"Either Congress has a responsibility in the field of education or it hasn't," said Father Hartnett. "If it has, it has the same responsibility to citizens of the United States everywhere.... It can't in one and the same law claim and disclaim responsibility."

As the Jesuit publication America expressed it: "What sense does it make to argue that our educational needs are such as to require federal aid for every school district in the country—and then exclude one out of every seven children from its benefits?"

It makes sense, reply the opponents, because it would create a dangerous partnership between the churches and the government which could lead to further erosion of an historic barrier.

The Christian Century, a Protestant journal, summed it up: "If we violate the separation of church and state and sacrifice an essential element in the maintenance of religious and civil liberty, we shall open a Pandora's box of domestic discord which may never be closed."

Furthermore, this side argues, elementary and high school students are compelled to attend school, which is the only reason the state provides the facilities.

Thus they can't be regarded the same as college students who advance their education voluntarily. The government encourages higher education but does not require it.

They insist that regarding parochial schools as part of the American school system would mean, followed to its logical conclusion, giving them the same status as public schools.

Dr. Harold A. Bosley, Methodist clergyman and author of a study of the parochial school aid question, takes the view that "a parochial school is in no sense a public school" and cannot be treated as one.

"The parochial school is an essential part of the church which creates it," he said.

He points out administration of the parochial school rests strictly with the church and not with the community and that "the axiom that voters and taxpayers have a basic right to have a decisive voice in how their tax money is used is denied by the parochial school system."

When parochial school administrators seek public funds, he says, "they are asking that they be treated as public schools at the tax office but nowhere else."

To illustrate another element in the problem, Rep. Roman C. Pucinski, D-Ill., a parochial school aid advocate, advances this argument: If a church school is no more than an extension of the church, "then it logically follows that any contributions to such schools should be treated as any other church contribution for tax purposes."

However, the internal revenue service ruled in 1954 that parochial school tuition cannot be claimed as an income tax deduction.

Still another basic argument is over the fact, which neither side disputes, that sending a child to porochial school is strictly a matter of choice, that no parent is forced to do so.

The public schools are available if parents choose to use them, says Dr. Bosley. If they do not, it is their own choice, and the additional expenses involved become their freely assumed responsibility.

CONTENDS

The other side contends that when parents send their children to parochial schools they are not simply engaging in a privilege indulged them by the state; they are exercising a constitutional right the state cannot deny them.

They point to a unanimous supreme court decision, the 1925 Pierce case which overturned an Oregon law requiring attendance at public schools only: "The fundamental theory of liberty . . . excludes any general power of the state to standardize its children by forcing them to accept instruction from public teachers only. The child is not the mere creature of the state; those who nurture him and direct his destiny have the right, coupled with the high duty, to recognize and prepare him for additional obligations."

If this is their right, they argue, then the state cannot compel them to surrender it as a condition for participating in general educational benefits. They insist a person's constitutional rights must have no strings attached.

The supreme court has ruled on the constitutionality only of specific aspects of the broad parochial school aid issue—bus rides, free textbooks, released time and the like.

It may rule on another crucial question in the near future.

Five parents in South Burlington, Vt., have petitioned the tribunal to overturn their state court's ruling that paying expenses for local youngsters who attended Catholic high schools in the area was unconstitutional.

South Burlington has no public high school, and since 1915 pupils have attended nearby high schools of their parents' choice at the expense of the local public school district. Thousands of other public school districts across the country have used the same system.

The Vermont parents brought a taxpayers' suit three years ago claiming the public fund payments to parochial schools violated the Constitution. A petition for a hearing reached the Supreme Court March 29.

Should the high court decide to take up the case, it could provide an opportunity for the justices to express themselves on the entire broad issue.

When Logic Is Bizarre

THE FUN COUPLE. By John Haase. Simon and Schuster. $3.75.

The flavor is unusual, and this is quite a dish.

It's told in the first person, in a very dry, conversational tone with a little bit of jive talk to season it. Gil, Tish and their little daughter Candy spend most of their time in the California sun, which might explain why such addled things happen in their house or wherever they go.

Like the time Tish won 65 cents at Las Vegas, and nearly stopped every wheel from turning, or the time they met the little Mexican matador with the eight sisters.

Their friends and acquaintances always are a little on the zany side — such as the paradoxically innocent beatnik whose oil-rich father was thinking of buying Oklahoma or the Red Cross but finally settled for the University of Southern California. That happened about the same time Gil found the old street car that the matador needed, only it was a funicular car from Hong Kong.

This is humor of a special sort, and it finally dawns on you that really logical ideas about sex, money and life can be uproariously bizarre simply by being so logical. And at the same time there filters through to you an add brand of poker - faced pathos, like the conclusions Tish drew from her luck with the four millionth nickel in the ladies' room. Or when their baby sitter, Morgendstern, won a medal.

For up to the minute American humor, spiced with sex, this is it. Whether the author is spoofing the Ford Foundation or the headshrinkers, he is immensely funny. And never square, man.

Best Sellers

FICTION

HAWAII, Michener.
ADVISE AND CONSENT, Drury.
TO KILL A MOCKING BIRD, Lee.
WINNIE ILLE PU, Milnei.
THE LAST OF THE JUST, Schwarz-Bart.

NONFICTION

THE RISE AND FALL OF THE THIRD REICH, Shirer.
WHO KILLED SOCIETY? Amory.
THE WASTE MAKERS, Packard.
FATE IS THE HUNTER, Gann.
THE WHITE NILE, Moorehead.

Guide To Good Reading

By FRANCES FLANDERS
Ouachita Parish Librarian

A great variety of new books have been added to the collection of the Ouachita Parish Public Library during the past week. There are books for every reader, no matter what his taste may be. In the field of fiction a number of new titles have been added. "The Wax Foundation" by Gwen Davenport is a delightful story of an eccentric widow, who left her estate, heavily encumbered by absurb provisions and her nephew who attempted to carry them out. "The Infidels," by Chloe Gartner is a powerful story of the first Crusade and the sack of Jerusalem. Chloe Gartner gives great vitality to the age of chivalry and this is a book which will be very popular. Another novel with a historical background is "The Prime Minister's Wife" by Doris Leslie. This story is based on the life of Mrs. Benjamin Disraeli and is a thoroughly charming period piece. "Mirande" by Jan Hilliard is a warm and entertaining story, with it's setting in Canada during the early part of this century and it is the story of a thoroughly charming woman and her family. Alan Paton, whose "Cry the Beloved Country" made such an impression several years ago, has written another book about Africa, called "Tales from a Troubled Land." It is written with compassion and feeling and sheds much light on this unfortunate country. Another novel with a South Africa is "Blue Fire" by Phyllis A. Whitney. It is her most mature work and is a story of conflicting loyalties and characters told against an unusual setting. An exciting new mystery story is "Error of Judgment" by George Harmon Coxe.

Probably the most outstanding commentary on the Bible from a protestant viewpoint is "The Interprater's Bible" a twelve volume set of material. The library has a reference set in the main library, the West Monroe Library and the Anna Meyer Branch Library. A very kind patron is buying a circulating set for the West Monroe Library. This week she and her husband added three more volumes to this set. There are only two more volumes left in this set and it will then be complete. There are only two more volumes left in this set and it will then be complete. This is a wonderful thing to do and we deeply appreciate it. Two other interesting books of a religious nature were added this month "A Faith of Our Own" by Austin Mersden Farrer and "Putting Faith to Work" by Robert James McCracken.

One of the weak spots in the library collection is the field of business, but a desperate effort is being made to improve this field. Several new books in the business field were added this week. "Sampling in a Nutshell" by Morris J. Slonin is an interesting book in the field of statistics. "What you should know about inflation" by Henry Hazlitt is a book which every businessman should read. "Management of International Operations" by John Fayerweather contains much valuable material about overseas markets. "The European free - trade Association and analysis of it's Operations" by F. V. Meyer is another valuable book. The library has had copies of "The Untouchables" by Eliot Ness for several months, but the demand for it is so great that three new copies were added during the past week. Two new titles in the field of education are noteworthy. One is "Mechanical - Electrical Equipment Handbook for School Buildings" by Harry Terry and "Physical Education in the Modern Elementary School" by Charles A. Bucher.

A very valuable book for parents who went to help their children with their studies in the field of science is "Growing up With Science" by Marianne Besse. An interesting new book on the subject of botany is "Light and plant Growth" by R. Van der Veen.

More and more people are interested in the field of "Tape Recording" and a fine new book on the subject has just beend added to the library collection. It is called "Tape Recording as a Pastime" by Douglas Gardner. Cookbooks are always popular and the latest title is called "The Electric Epicure's Cookbook" by Poppy Cannan. A new book in the field of personal management is "Human Values Where People Work" by Thomas G. Spates. "The Visual Arts Today" by Gyorgy Kepes is a most interesting book in the field of pictorial communication. The library never has enough books in we are especially happy to have a new title, "The Pahlmann Book of Interior Design" by William Pahlmann.

A perfectly beautiful new book is "The Folk Songs of North America" by Alan Lomax. This is the most complete book which has been written in this field and will be widely read by those who are interested in this art. One of the most interesting and loved people of modern times was Dr. Thomas A. Dooley who did such wonderful work in the countries of Southeast Asia. The library has recently acquired four copies of his work "Deliver Us From Evil" which is the story of the Revolution in Vietnam.

Books about Louisiana are always in demand and we have several new additions to that collection this week. "Origins of the class struggle in Louisiana" by Roger Shugg is a penetrating study of labor conditions in Louisiana. "Ferns and Fern Allies of Louisiana" by Clair Alan Brown is an interesting addition to the study of plant life in our state. "Chata - ima"; the life of Adrien Emmanuel Rouquette" by Dagmar R. LeBraton, presents an interesting picture of the career of an outstanding figure in Louisiana history. We appreciate very much the gift of three copies of the 1961 Monroyan, the year book of Neville High School. These books form an important part of the local history record of our community.

Biographies are widely read and enjoyed by the library patrons and our biography collection is quite large and is growing every week. Three new titles are worthy of note "Samuel Slater; father of American Manufacturers" by E. H. Cameron; "Sara Teasdale" the biography of an outstanding poetress of this century" by Margaret Haley Carpenter, and "Envoy to Caracas"; the story of G. A. Williamson, nineteenth century diplomat by Jane Luces de Grummond.

Several very fine additions have made to the Reference collection of the Library during the past week. "Thomas Register of Manufacturers, the 1961 edition is a worthy addition to the business field. "Scandinavia, past and present" is a perfectly beautiful three volume set of books published in Denmark, which gives a complete history and modern discussion of the Scandinavian countries. This was a gift from the Scandinavin governments. Two useful books were added to the genealogy collection as gifts to the library. One One is "Abstracts of the Wills of the State of South Carolina, first volume" compiled by Caroline Moore, the other is a reprint of "Early Settlers of Alabama" by James F. Sanders.

BROADWAY BOXSCORE

Current Hits On Broadway

NEW YORK (UPI) — Current Broadway attractions, their leading players, theaters and ticket availability:

"A Far Country" — Kim Stanley, Steven Hill, Sam Wanamaker; Music Box; drama of Sigmund Freud's career in psychoanalysis; available (opened April 4).

"A Taste of Honey" — Joan Plowright, Angela Lansbury; Booth; unhappy mother-daughter relationship in downbeat British drama; available.

"Advise and Consent" — Ed Begley, Richard Kiley; Cort; hearty Washington political melodrama; available.

"All the Way Home" — Lillian Gish, Arthur Hill; Belasco; sensitive play of effect on a death on a southern family; available.

"An Evening With Nichols and May" — Golden; the two satirists in their own sketches; available.

"Big Fish, Little Fish" — Jason Robards Jr., Hume Cronyn; Anta; wry comedy of intellectual trying to resume career; available.

"Bye Bye Birdie" — Chita Rivera, Dick Van Dyke, Kay Medford; Shubert; funny musical of woes of rock 'n' roll singer and manager; available.

"Camelot" — Richard Burton, Julie Andrews; Majestic; Lerner-Loewe musical extravaganza on King Arthur theme; huge advance plan ahead.

"Come Blow Your Horn" —Hal March; Atkinson; family comedy of two sons and their flings before matrimony; available.

"Critic's Choice" — Henry Fonda; Barrymore; dilemma of a drama critic whose wife writes bad plays; available.

"Do Re Mi" — Phil Silvers, Nancy Walker; St. James; funny musical about a schemer who never wins; to or near capacity, plan ahead.

"Fiorello" — Tom Bosley; Broadhurst; prize musical about early career of Fiorello LaGuardia; available.

"Irma La Douce" — Elizabeth Seal, Keith Michell; Plymouth; unusual French musical of Cocotte and her true love; available.

"Mary, Mary" — Barbara Bel Geddes, Barry Nelson, Michael Rennie; Hayes; comedy of a divorced couple's trials before getting back together; big advance, plan ahead.

"My Fair Lady" — Michael Allson, Margot Moser; Hellinger; Lerner-Loewe musical hit based on Shaw's "Pygmalion" in sixth year; available.

"Rhinoceros" — Eli Wallach, Zero Mostel; Longacre; Ionesco's satire on conformity; available.

"Tenderloin" — Maurice Evans; 46th Street; musical by "Fiorello" team about New York minister battling vice in 1890's; available.

"The Best Man" — Lee Tracy, Frank Lovejoy; Morosco; drama of behind-scenes maneuvering for presidential nomination; available.

"The Devil's Advocate" — Leo Genn, Sam Levene; Rose; drama of Catholic priest probing saintlihood qualifications of executed man; available.

"The Happiest Girl In the World" — Cyril Richard, Janice Rule; Martin Beck; musical version of "Lysistrata" with score culled from Offenbach works; available (opened April 3).

"The Miracle Worker" — Suzanne Pleschette, Patty Duke; Playhouse; drama of struggle to train youthful handicapped Helen Keller; available.

"The Music Man" — Bert Parks; Broadway; Meredity Willson's prize musical of life in Iowa town 45 years ago; available.

"The Sound Of Music" —Mary Martin, Lunt-Fontanne; Rodgers-Hammerstein musical of Trapp family singers; capacity, plan ahead.

"The Tenth Man" — Jacob Ben Ami; Ambassador; Paddy Chayefsky's mystical drama of Jewish experience; available.

"The Unsinkable Molly Brown" — Tammy Grimes, Winter Garden; Meredity Willson musical of indomitable western woman triumphing over ignorance and lack of social background; available.

"Under The Yum Yum Tree"— Gig Young, Sandra Church; Henry Miller's, comedy of engaged couple's experiment with platonic cohabitation; available.

"Wildcat" — Lucille Ball, Keith Andes; Alvin; musical of old field hijinks and romance, near capacity, plan ahead.

Closed April 8 — "Toys In the Attic" (556 performances); "The Importance Of Being Oscar" (21); "Show Girl" (100).

Opening next week: April 13 — "Carnival," Imperial.

Some popular off-Broadway attractions and their theaters: "The American Dream," York; "The Balcony," and "Under milk Wood," Circle In the Square; "The Connection," Living; "Fantasticks," Sullivan Street; "Hedda Gabler," Fourth St.; "Krapp's Last Tape" and "The Zoo Story," Cricket; "Leave It To Jane," Sheridan Square; "Little Mary Sunshine," Orpheum; "The Mousetrap," Greenwich Mews; "The Threepenny Opera," De Lys; "Call Me By My Rightful Name," Sheridan Square; "Double Entry," Martinique; "Roots," Mayfair.

RUNNING THE SCALES

Musical Yankees At Little Theatre

By JOHN CALE
Staff Writer

Little Theatre will take its giant step into the new Strauss Playhouse with the opening of "Damn Yankees" on Thursday after a preview on the previous night.

This is the first permanent home the Monroe organization has had in its more than 25 years of existence. The Selman Field Playhouse served as a semi-permanent location for more than a decade.

But the new theatre on Lamy Lane puts Monroe ahead of most cities twice its size in the field of community dramatics.

Approximately 75 persons will take part in the opening musical which will be under the general direction of Richard Clark. The Northeast Jazz Ensemble will furnish the music, with Del Sawyer, professor of music at the local college, in charge. Elvie McGehee New Orleans choreographer, has worked out the dances and drilled the chorus lines.

Two performances have been slated for Sunday, April 16, at 2:30 and 8:15 p.m., and the musical will run through Wednesday, April 19.

The Northeast State College Choir will feature works of Hungarian composer, Zoltan Kodaly, and American Howard Hanson in a program set for 3 p.m. at Grace Episcopal Church next Sunday.

Davis Bingham will conduct the group and soloists will be Evelyn Cruse O'Connor, Michael De Shong and Luther Barney.

The program will include Kodaly's "Missa Brevis," and Hanson's "The Cherubic Hymn."

With the Oscar awards next set for April 17, contenders seem to include "Exodus," and "Spartacus." But the show about the fallen woman, "Never on Sunday," may prove to be a dark horse winner.

The film has already been nominated for best actress (Melina Mercouri), best director (Jules Dassin) and best song (same as the movie's title).

Proving there is little new under the sun, "Never on Sunday" deals with an American man of letters who obtains two weeks of the fallen woman's life to teach her about the "finer things of life." This sounds like "Pygmalion," "My Fair Lady," or even "Born Yesterday."

It is understood Miss Mercouri speaks to Americans in the film, she speaks English. Then when she addresses other members of the cast, she speaks in their native tongues and subtitles flash on the screen.

This may work against or in behalf of the movie's rating — with much depending on the judges. It may give the piece the necessary touch of realism to boost it to the top bracket.

One thing is certain. The "fallen woman" topic holds a numerical edge for movies in the Oscar lineup. "Butterfield 8," "Irma La Douce," "Girl of the Night," "Tenderloin," "The World of Suzie Wong," and "Go Naked in the World" — all deal with the time-dishonored profession. It's easy to see that a movie about a good girl — or man — nowadays is hard to find.

The LSU Contemporary Music Festival will continue its Sunday afternoon presentations through the month of April and on Sunday, May 7. Works by French, German, Italian and English composers will be featured.

The festival is now in its 13th year and is the oldest of its type in the United States. It was founded in 1944 by Miss Helen Gunderson, LSU professor of theory and composition. Four American premieres have been given to works by leading modern composers at the festivals including Alberto Ginastera of Argentina; Domingo Santa Cruz, Chile; Herman Reutter, Germany, and Humphrey Searle, England.

From behind the "iron curtain" comes a Polish movie which reveals the limited awareness of the world resulting from the United exchange of information with the western nations.

The hero, a member of the Polish underground in World War II, and now a resident of France, appears on the scene in a medium priced French automobile. As it turns out the car is a status symbol for western success in the Polish director's viewpoint.

The story unfolds with the hero looking for his old war friend. But when he locates her, they don't seem to bridge their absence differences but face, face one another plenty of political shrapnel in the process. When he gives up and leaves Poland, he returns the car to its true owner, a French automobile for whom he is chauffeur.

If the United States can't beat such unsubtle entertainment propaganda, our playwrights must not be trying very hard.

RARE BIBLE SHOWN

DELAWARE, Ohio (AP) — A rare "He" edition of the King James version of the Bible has been displayed as part of a Religion Department exhibit at Ohio Wesleyan University.

It is so named because of a printing error in the book of Ruth (3:15), which was corrected in later editions.

100 Years Ago The Shot That Split The Nation Was Fired

Editor's Note — One hundred years ago next Wednesday it began - the war that locked a young nation for four years on a rack of pain, death and fire and burned an indelible imprint on its memory. Come along now to Charleston harbor and see the site of the shot that split the nation.

By TOM HENSHAW

CHARLESTON, S. C. (AP) — Drive out the old Fort Johnson road past rows of graceful shade trees and run-down farms to the prim white buildings of the College of Charleston's Marine Biological Laboratory.

Fight your way through brambles and marsh grass and brush and sand gnats to the edge of Charleston harbor and, although no marker announces the fact, you will be standing on or near a memorable spot.

Here the Civil war began.

Out in the harbor narrows, across 1-1-3 miles of gray water, rises the low mass of Fort Sumter, once the beleaguered symbol of national strength in the midst of a fast-crumbling Union.

It was from Fort Johnson, in the murky pre-dawn of April 12, 1861, that a Confederate mortar shell arched over the harbor and burst above Sumter's parapet to usher in America's bloodiest war.

Johnson has long since fallen to sand gnats and the biologists; Sumter's only assailants nowadays are the sport-shirted, camera-toting tourists who wander through its battered old casemates and examine the relics in its shiny new museum.

THREE MILES

But, slightly more than three miles up the harbor, Charleston —from whence came the spark that touched off the war—is still Charleston, located they say, "at the point where the Ashley and Cooper rivers join to form the Atlantic Ocean."

A century ago, Charleston was a stronghold of rabid secessionists; today it's a stronghold of equally rabid historians, many of them amateurs devoted to the task of preserving a niche in history for some otherwise forgotten ancestor.

A civil war of words — or at least a salvo of letters to the editor—can break out at the drop of a misplaced minnie ball or some ancestral slight, real or fancied.

For instance: Who fired the first shot?

In the delightful world of Charlestonian tradition and legend, the number of candidates would make an impressive showing at a United Daughters of the Confederacy banquet.

Was it Capt. George S. James, commander of the Beach Battery of 10-inch mortars at Fort Johnson; or was it Lt. Henry S. Farley, James' subordinate; or was it Lt. Wade Hampton Gibbes, commander of a nearby battery?

Another school of thought holds that James (or Farley or Gibbes) fired only a signal shot and the real one was triggered by crusty old Edmund Rutfin, the fire-breathing Virginia who was later spotted, long white hair streaming, riding a cannon into the battle of Bull Run—or "Manassas" to Charlestonians.

Still another stubborn band of Civil War buffs insists that the historic shot was already in the record books when the first mortar zeroed in on Sumter. Their candidate is young George E. Haynsworth, a Citadel cadet, who fired the shot that whistled over the side-wheeler Star of the West, which was trying to bring supplies to the fort the preceding January.

A short while ago, Horace L. Sheely Jr., then historian of the Fort Sumter National Monument, delved deeply into the rival claims and, at the risk of social ostracism, decided James did it.

Sheely, it may be noted, is no longer historian at Sumter, but his transfer is not necessarily connected with his conclusion.

Whoever did fire the first shot of the war didn't brag much about it at the time. James died in Sharpsburg, Md., a year and a half later. Farley and Gibbes didn't enter claims until nearly 30 years had passed.

Many, even some of the most loyal of secessionists, didn't want to shoulder direct responsibility for starting hostilities.

Roger Pryor, like Rutfin an itinerant Virginian of the "strike-a-blow" school, was offered the chance—by James, as the captain's supporters point out — but he turned it down because "I couldn't fire the first gun of the war."

On the other side of the water, however, the man who first fired back had no such qualms. Capt. Abner Doubleday, a New Yorker of deep abolitionist convictions, did it with a relish.

"To me," he wrote later, "it was simply a contest, politically speaking, as to whether virtue or vice should rule"—and the captain had little doubt which side he was on.

Doubleday also was the man who either did or did not invent baseball—but that's another controversy, to be argued out in Cooperstown, N.Y., not Charleston.

The precise spot from which the first shot of the war was fired has never been determined to everyone's satisfaction either.

"It may be under water out there," says Dr. Elmer L. Puryear of the College of Charleston, indicating a spot just off the beach at Fort Johnson, "but I'm not going to say for sure."

North Carolinian Puryear has been in Charleston about four years. He doesn't want to get mixed up in local history, which is the equivalent of local politics elsewhere.

Controversy or not, the Charleston Confederate Centennial Commission plans to raise this week a monument honoring the first shot of the war. It will be set on the grounds of the marine laboratory on the assumption that is as good a spot as any within a couple of hundred yards.

In a way, the Charleston commission will be firing a first shot of its own, for the centennial observance that starts with Sumter will continue for the next four years, possibly until a descendant of Gen. Lee surrenders symbolically at Appomattox.

Top Ten

1. BLUE MOON, Marcels
2. SURRENDER, Presley
3. DEDICATED TO THE ONE I LOVE, Shirelles
4. APACHE, Ingmann
5. RUNAWAY, Shannon
6. PONY TIME, Checker
7. DON'T WORRY, Robbins
8. BUT I DO, Henry
9. THINK TWICE, Benton
10. ON THE REBOUND, Cramer

BOOKS
BOOKS
BOOKS

You will always find the newest & best in fiction and non-fiction on our shelves.

Never before have we had such a wonderful stock of childrens books for all ages.

WE STILL HAVE A FEW COPIES OF THE NEW ENGLISH BIBLE TESTAMENT

FERD LEVI
STATIONERY CO.

PHONE FA 2-8147
101 N. Grand at DeSiard

FREE PARKING
with purchase of $2.00 or more

Aid To Schools Will Create Deep Division

EDITOR'S NOTE—No issue before Congress threatens to create a deeper division between opposing factions than the question: Shall the federal government aid private schools? In an area of discussion frequently charged with emotion, here's a summary of the arguments on both sides.

By JULES LOH
ASSOCIATED PRESS

The question of whether federal aid to education should include parochial schools already has caused more clamor than any other domestic problem of the New Frontier.

Realizing the fireworks are not yet over, President Kennedy has appealed for restraint in discussion of what he called "this sensitive issue."

A noisy fight, he reasoned, could cause divisions which might harm the nation. His supporters on Capitol Hill point out it also could harm the chances of Congress' approving his proposal to distribute $2.3 billion of federal money among public grade and high schools only.

Should federal aid go to parochial schools as well as public schools? Would it be constitutional?

Scores of lawyers have attacked the problem from all directions; multitudes of words have been written on the subject. So far nobody has found an answer that satisfies all.

The discussion revolves around such words as "direct," "indirect," "welfare," and "supplemental" and becomes all the more complex because the participants often disagree, not only on the definition and application of the key terms but even on the basic question they are trying to decide.

OPPONENTS

Opponents of parochial school aid say the question, put simply, is: Does the Constitution allow the government to use public money to advance a sectarian school system?

To answer it they cite the Everson case of 1947 in which the Supreme Court ruled it was within the Constitution to transport parochial school students (in New Jersey) on public school buses.

The legal staff of the Department of Health, Education and Welfare, in cooperation with attorneys of the Department of Justice, cited the opinion in the Everson case to support its view that direct grants or across-the-board loans to church schools would be unconstitutional.

Judges in the Everson case declared: "No tax in any amount, large or small, can be levied to support any religious activities or institutions, whatever they may be called, or whatever form they may adopt to teach or practice religion."

End of argument? Not exactly. Those in favor of such aid argue there are more basic issues to be settled and another constitutional question involved, the matter of equal protection of the laws.

They ask: May the government dispense public funds to promote the general education of its citizens and not include all the children who attend accredited schools?

To answer it they note the right of a parent to select any accredited school for his child and cite the opinion of the 1926 Frost case in which the Supreme Court interpreted the 14th (equal protection of the laws) Amendment as it applied to the right of a private trucking company to use the public highways.

"If the state may compel the surrender of one constitutional right as a condition of its favor, it may, in like manner, compel the surrender of all," the court held. "It is inconceivable that guarantees embedded in the Constitution . . . may thus be manipulated out of existence."

Before examining the specifics of each side's case, here's some background: Chief advocates of Parochial school aid today, as in the past, are the bishops of the Roman Catholic Church whose 15,000 elementary and high schools educate about five million children. Combined with other denominational and private schools, the nation's nonpublic school enrollment amounts to 6.8 million—about one out of every seven children.

TWO DECADES

In the past two decades the nation's population has grown 37 per cent, public school enrollment has increased 42 per cent, and education costs have skyrocketed.

The nation's Catholic population during the same period has doubled, and parochial school growth has been 147 per cent. Despite the growth of its school system, the Catholic church has not been able to keep up with the boom in Catholic population. There are as many Catholic children in public schools as there are in parochial schools.

Each time a general education bill has come before Congress, beginning with the first in 1949, the Catholic hierarchy has made its position clear.

The bishops themselves, however, are divided on the desirability of federal aid in general. But they agree that if there is to be federal aid, it must include parochial school students. If it did not, they said, they would consider it discriminatory legislation and would be obliged to oppose it.

This was the substance of their joint statement regarding the Kennedy proposal.

They suggested aid in the form of long-term low-interest loans which they felt would be "strictly within the framework of the Constitution."

Sen. Joseph S. Clark, D.-Pa., has introduced such a bill, and the Senate education subcommittee scheduled hearings for April 17-18.

The Clark bill would authorize $350 million in loans to church and private schools over the next two years at an interest rate high enough to assure that the government would not lose money.

The only other time Congress has considered such a measure was last year when Sen. Wayne Morse, D.-Ore., offered an amendment to the education bill providing for an annual fund of $75 million to be lent at 2¾ per cent interest.

It was defeated 49-37 with then Sen. Kennedy registered against the amendment but for the general bill. When the House took up the measure, an attempt to offer a similar amendment was ruled out of order.

At least 48 congressmen have introduced bills during the current session providing for some form of relief to taxpayers who pay for their children's education — tax credits, deductions and the like.

President Kennedy has asked that all such measures be considered independently of his general aid bill rather than as amendments.

Obviously general federal school aid measures, with their history of repeated failures and no successes, face tough sledding in Congress even without provisions for parochial school aid.

Nevertheless, Catholic spokesmen are known to oppose considering parochial school aid separate from the main bill. They feel it would have less than the barest chance of passing and moreover would be unfair.

The Rev. Robert C. Hartnett, SJ., a leading Catholic writer on the subject, declared during the 1949 argument which closely parallels the present one: "The rights of nonpublic education... should not be sloughed off into an incidental bill—as if religious education and the rights and principles which it represents in American society were of no more than incidental concern to the nation."

Such treatment, said Father Hartnett, fails to recognize "that the public school system is not the whole of the American school system."

CRUCIAL

This is crucial to the entire argument of the parochial school aid forces. If they could win this recognition, they say, a legal way could be found for them to participate in general school benefits.

"Either Congress has a responsibility in the field of education or it hasn't," said Father Hartnett. "If it has, it has the same responsibility to citizens of the United States everywhere.... It can't in one and the same law claim and disclaim responsibility."

As the Jesuit publication America expressed it: "What sense does it make to argue that our educational needs are such as to require federal aid for every school district in the country—and then exclude one out of every seven children from its benefits?"

It makes sense, reply the opponents, because it would create a dangerous partnership between the churches and the government which could lead to further erosion of an historic barrier.

The Christian Century, a Protestant journal, summed it up: "If we violate the separation of church and state and sacrifice an essential element in the maintenance of religious and civil liberty, we shall open a Pandora's box of domestic discord which may never be closed."

Furthermore, this side argues, elementary and high school students are compelled to attend school, which is the only reason the state provides the facilities. Thus they can't be regarded the same as college students who advance their education voluntarily. The government encourages higher education but does not require it.

They insist that regarding parochial schools as part of the American school system would mean, followed to its logical conclusion, giving them the same status as public schools.

Dr. Harold A. Bosley, Methodist clergyman and author of a study of the parochial school aid question, takes the view that "a parochial school is in no sense a public school" and cannot be treated as one.

"The parochial school is an essential part of the church which creates it," he said.

He points out administration of the parochial school rests strictly with the church and not with the community and that "the axiom that voters and taxpayers have a basic right to have a decisive voice in how their tax money is used is denied by the parochial school system."

When parochial school administrators seek public funds, he says, "they are asking that they be treated as public schools at the tax office but nowhere else."

To illustrate another element in the problem, Rep. Roman C. Pucinski, D-Ill., a parochial school aid advocate, advances this argument: If a church school is no more than an extension of the church, "then it logically follows that any contributions to such schools should be treated as any other church contribution for tax purposes."

However, the internal revenue service ruled in 1954 that parochial school tuition cannot be claimed as an income tax deduction.

Still another basic argument is over the fact, which neither side disputes, that sending a child to porochial school is strictly a matter of choice, that no parent is forced to do so.

The public schools are available if parents choose to use them, says Dr. Bosley. If they do not, it is their own choice, and the additional expenses involved become their freely assumed responsibility.

CONTENDS

The other side contends that when parents send their children to parochial schools they are not simply engaging in a privilege indulged them by the state; they are exercising a constitutional right the state cannot deny them.

They point to a unanimous supreme court decision, the 1925 Pierce case which overturned an Oregon law requiring attendance at public schools only: "The fundamental theory of liberty . . . excludes any general power of the state to standardize its children by forcing them to accept instruction from public teachers only. The child is not the mere creature of the state; those who nurture him and direct his destiny have the right, coupled with the high duty, to recognize and prepare him for additional obligations."

If this is their right, they argue, then the state cannot compel them to surrender it as a condition for participating in general educational benefits. They insist a person's constitutional rights must have no strings attached.

The supreme court has ruled on the constitutionality only of specific aspects of the broad parochial school aid issue—bus rides, free textbooks, released time and the like.

It may rule on another crucial question in the near future.

Five parents in South Burlington, Vt., have petitioned the tribunal to overturn their state court's ruling that paying expenses for local youngsters who attended Catholic high schools in the area was unconstitutional.

South Burlington has no public high school, and since 1915 pupils have attended nearby high schools of their parents' choice at the expense of the local public school district. Thousands of other public school districts across the country have used the same system.

The Vermont parents brought a taxpayers' suit three years ago claiming the public fund payments to parochial schools violated the Constitution. A petition for a hearing reached the Supreme Court March 29.

Should the high court decide to take up the case, it could provide an opportunity for the justices to express themselves on the entire broad issue.

100 Years Ago The Shot That Split The Nation Was Fired

Editor's Note — One hundred years ago next Wednesday it began - the war that locked a young nation for four years on a rack of pain, death and fire and burned an indelible imprint on its memory. Come along now to Charleston harbor and see the site of the shot that split the nation.

By TOM HENSHAW

CHARLESTON, S. C. (AP)—Drive out the old Fort Johnson road past rows of graceful shade trees and run-down farms to the prim white buildings of the College of Charleston's Marine Biological Laboratory.

Fight your way through brambles and marsh grass and brush and sand gnats to the edge of Charleston harbor and, although no marker announces the fact, you will be standing on or near a memorable spot.

Here the Civil war began.

Out in the harbor narrows, across 1 1-3 miles of gray water, rises the low mass of Fort Sumter, once the beleaguered symbol of national strength in the midst of a fast-crumbling Union.

It was from Fort Johnson, in the murky pre-dawn of April 12, 1861, that a Confederate mortar shell arched over the harbor and burst above Sumter's parapet to usher in America's bloodiest war.

Johnson has long since fallen to sand gnats and the biologists; Sumter's only assailants nowadays are the sport-shirted, camera-toting tourists who wander through its battered old casemates and examine the relics in its shiny new museum.

THREE MILES

But, slightly more than three miles up the harbor, Charleston —from whence came the spark that touched off the war—is still Charleston, located they say, "at the point where the Ashley and Cooper rivers join to form the Atlantic Ocean."

A century ago, Charleston was a stronghold of rabid secessionists; today it's a stronghold of equally rabid historians, many of them amateurs devoted to the task of preserving a niche in history for some otherwise forgotten ancestor.

A civil war of words — or at least a salvo of letters to the editor—can break out at the drop of a misplaced minnie ball or some ancestral slight, real or fancied.

For instance: Who fired the first shot?

In the delightful world of Charlestonian tradition and legend, the number of candidates would make an impressive showing at a United Daughters of the Confederacy banquet.

Was it Capt. George S. James, commander of the Beach Battery of 10-inch mortars at Fort Johnson; or was it Lt. Henry S. Farley, James' subordinate; or was it Lt. Wade Hampton Gibbes, commander of a nearby battery?

Another school of thought holds that James (or Farley or Gibbes) fired only a signal shot and the real one was triggered by crusty old Edmund Ruffin, the fire-breathing Virginia who was later spotted, long white hair streaming, riding a cannon into the battle of Bull Run—or "Manassas" to Charlestonians.

Still another stubborn band of Civil War buffs insists that the historic shot was already in the record books when the first mortar zeroed in on Sumter. Their candidate is young George E. Haynsworth, a Citadel cadet, who fired the shot that whistled over the side-wheeler Star of the West, which was trying to bring supplies to the fort the preceding January.

A short while ago, Horace J. Sheely Jr., then historian of the Fort Sumter National Monument, delved deeply into the rival claims and, at the risk of social ostracism, decided James did it.

Sheely, it may be noted, is no longer historian at Sumter, but his transfer is not necessarily connected with his conclusion.

Whoever did fire the first shot of the war didn't brag much about it at the time. James died in Sharpsburg, Md., a year and a half later. Farley and Gibbes didn't enter claims until nearly 30 years had passed.

Many, even some of the most loyal of secessionists, didn't want to shoulder direct responsibility for starting hostilities.

Roger Pryor, like Ruffin an itinerant Virginian of the "strike-a-blow" school, was offered the chance—by James, as the captain's supporters point out — but he turned it down because "I couldn't fire the first gun of the war."

On the other side of the water, however, the man who first fired back had no such qualms. Capt. Abner Doubleday, a New Yorker of deep abolitionist convictions, did it with a relish.

"To me," he wrote later, "it was simply a contest, politically speaking, as to whether virtue or vice should rule"—and the captain had little doubt which side he was on.

Doubleday also was the man who either did or did not invent baseball—but that's another controversy, to be argued out in Cooperstown, N.Y., not Charleston.

The precise spot from which the first shot of the war was fired has never been determined to everyone's satisfaction either.

"It may be under water out there," says Dr. Elmer L. Puryear of the College of Charleston, indicating a spot just off the beach at Fort Johnson, "but I'm not going to say for sure."

North Carolinian Puryear has been in Charleston about four years. He doesn't want to get mixed up in local history, which is the equivalent of local politics elsewhere.

Controversy or not, the Charleston Confederate Centennial Commission plans to raise this week a monument honoring the first shot of the war. It will be set on the grounds of the marine laboratory on the assumption that is as good a spot as any within a couple of hundred yards.

In a way, the Charleston commission will be firing a first shot of its own, for the centennial observance that starts with Sumter will continue for the next four years, possibly until a descendant of Gen. Lee surrenders symbolically at Appomattox.

Top Ten

1. BLUE MOON, Marcels
2. SURRENDER, Presley
3. DEDICATED TO THE ONE I LOVE, Shirelles
4. APACHE, Ingmann
5. RUNAWAY, Shannon
6. PONY TIME, Checker
7. DON'T WORRY, Robbins
8. BUT I DO, Henry
9. THINK TWICE, Benton
10. ON THE REBOUND, Cramer

When Logic Is Bizarre

THE FUN COUPLE. By John Haase. Simon and Schuster. $3.75.

The flavor is unusual, and this is quite a dish.

It's told in the first person, in a very dry, conversational tone with a little bit of jive talk to season it. Gil, Tish and their little daughter Candy spend most of their time in the California sun, which might explain why such addled things happen in their house or wherever they go.

Like the time Tish won 65 cents at Las Vegas, and nearly stopped every wheel from turning, or the time they met the little Mexican matador with the eight sisters.

Their friends and acquaintances always are a little on the zany side — such as the paradoxically innocent beatnik whose oil-rich father was thinking of buying Oklahoma or the Red Cross but finally settled for the University of Southern California. That happened about the same time Gil found the old street car that the matador needed, only it was a funicular car from Hong Kong.

This is humor of a special sort, and it finally dawns on you that really logical ideas about sex, money and life can be uproariously bizarre simply by being so logical. And at the same time there filters through to you an add brand of poker - faced pathos, like the conclusions Tish drew from her luck with the four millionth nickel in the ladies' room. Or when their baby sitter, Morgendstern, won a medal.

For up to the minute American humor, spiced with sex, this is it. Whether the author is spoofing the Ford Foundation or the headshrinkers, he is immensely funny. And never square, man.

Best Sellers

FICTION

HAWAII, Michener.
ADVISE AND CONSENT, Drury.
TO KILL A MOCKING BIRD, Lee.
WINNIE ILLE PU, Milnei.
THE LAST OF THE JUST, Schwarz-Bart.

NONFICTION

THE RISE AND FALL OF THE THIRD REICH, Shirer.
WHO KILLED SOCIETY? Amory.
THE WASTE MAKERS, Packard.
FATE IS THE HUNTER, Gann.
THE WHITE NILE, Moorehead.

Guide To Good Reading

By FRANCES FLANDERS
Ouachita Parish Librarian

A great variety of new books have been added to the collection of the Ouachita Parish Public Library during the past week. There are books for every reader, no matter what his taste may be. In the field of fiction a number of new titles have been added. "The Wax Foundation" by Gwen Davenport is a delightful story of an eccentric widow, who left her estate, heavily encumbered by absurb provisions and her nephew who attempted to carry them out. "The Infidels," by Chloe Gartner is a powerful story of the first Crusade and the sack of Jerusalem. Chloe Gartner gives great vitality to the age of chivalry and this is a book which will be very popular. Another novel with a historical background is "The Prime Minister's Wife" by Doris Leslie. This story is based on the life of Mrs. Benjamin Disraeli and is a thoroughly charming period piece. "Mirande" by Jan Hilliard is a warm and entertaining story, with it's setting in Canada during the early part of this century and it is the story of a thoroughly charming woman and her family. Alan Paton, whose "Cry the Beloved Country" made such an impression several years ago, has written another book about Africa, called "Tales from a Troubled Land." It is written with compassion and feeling and sheds much light on this unfortunate country. Another novel with a South Africa is "Blue Fire" by Phyllis A. Whitney. It is her most mature work and is a story of conflicting loyalties and characters told against an unusual setting. An exciting new mystery story is "Error of Judgment" by George Harmon Coxe.

Probably the most outstanding commentary on the Bible from a protestant viewpoint is "The Interprater's Bible' a twelve volume set of material. The library has a reference set in the main library, the West Monroe Library and the Anna Meyer Branch Library. A very kind patron is buying a circulating set for the West Monroe Library. This week she and her husband added three more volumes to this set. There are only two more volumes left in this set and it will then be complete. There are only two more volumes left in this set and it will then be complete. This is a wonderful thing to do and we deeply appreciate it. Two other interesting books of a religious nature were added this month. "A Faith of Our Own" by Austin Mersden Farrer and "Putting Faith to Work" by Robert James McCracken.

One of the weak spots in the library collection is the field of business, but a desperate effort is being made to improve this field. Several new books in the business field were added this week. "Sampling in a Nutshell" by Morris J. Slonin is an interesting book in the field of statistics. "What you should know about inflation" by Henry Hazlitt is a book which every businessman should read. "Management of International Operations" by John Fayerweather contains much valuable material about overseas markets. "The European free - trade Association and analysis of it's Operations" by F. V. Meyer is another valuable book. The library has had copies of "The Untouchables" by Eliot Ness for several months, but the demand for it is so great that three new copies were added during the past week. Two new titles in the field of education are noteworthy. One is "Mechanical - Electrical Equipment Handbook for School Buildings" by Harry Terry and "Physical Education in the Modern Elementary School" by Charles A. Bucher.

A very valuable book for parents who went to help their children with their studies in the field of science is "Growing up With Science" by Marianne Besse. An interesting new book on the subject of botany is "Light and plant Growth" by R. Van der Veen.

More and more people are interested in the field of "Tape Recording" and a fine new book on the subject has just beend added to the library collection. It is called "Tape Recording as a Pasttime" by Douglas Gardner. Cookbooks are always popular and the latest title is called "The Electric Epicure's Cookbook" by Poppy Cannan. A new book in the field of personal management is "Human Values Where People Work" by Thomas G. Spates. "The Visual Arts Today" by Gyorgy Kepes is a most interesting book in the field of pictorial communication. The library never has enough books in we are especially happy to have a new title, "The Pahlmann Book of Interior Design" by William Pahlmann.

A perfectly beautiful new book is "The Folk Songs of North America" by Alan Lomax. This is the most complete book which has been written in this field and will be widely read by those who are interested in this art. One of the most interesting and loved people of modern times was Dr. Thomas A. Dooley who did such wonderful work in the countries of Southeast Asia. The library has recently acquired four copies of his work "Deliver Us From Evil" which is the story of the Revolution in Vietnam.

Books about Louisiana are always in demand and we have several new additions to that collection this week. "Origins of the class struggle in Louisiana" by Roger Shugg is a penetrating study of labor conditions in Louisiana. "Ferns and Fern Allies of Louisiana" by Clair Alan Brown is an interesting addition to the study of plant life in our state. "Chata - ima"; the life of Adrien Emmanuel Rouquette" by Dagmar R. LeBraton, presents an interesting picture of the career of an outstanding figure in Louisiana history. We appreciate very much the gift of three copies of the 1961 Monroyan, the year book of Neville High School. These books form an important part of the local history record of our community.

Biographies are widely read and enjoyed by the library patrons and our biography collection is quite large and is growing every week. Three new titles are worthy of note "Samuel Slater; father of American Manufacturers" by E. H. Cameron: "Sara Teasdale" the biography of an outstanding poetress of this century" by Margaret Haley Carpenter, and "Envoy to Caracas"; the story of G. A. Williamson, nineteenth century diplomat by Jane Luces de Grummond.

Several very fine additions have made to the Reference collection of the Library during the past week. "Thomas Register of Manufacturers, the 1961 edition is a worthy addition to the business field. "Scandinavia, past and present" is a perfectly beautiful three volume set of books published in Denmark, which gives a complete history and modern discussion of the Scandinavian countries. This was a gift from the Scandinavin governments. Two useful books were added to the genealogy collection as gifts to the library. One One is "Abstracts of the Wills of the State of South Carolina, first volume" compiled by Caroline Moore, the other is a reprint of "Early Settlers of Alabama" by James E. Sunders.

BROADWAY BOXSCORE

Current Hits On Broadway

NEW YORK (UPI) — Current Broadway attractions, their leading players, theaters and ticket availability:

"A Far Country" — Kim Stanley, Steven Hill, Sam Wanamaker; Music Box; drama of Sigmund Freud's career in psychoanalysis; available (opened April 4).

"A Taste of Honey" — Joan Plowright, Angela Lansbury; Booth; unhappy mother-daughter relationship in downbeat British drama; available.

"Advise and Consent" — Ed Begley, Richard Kiley; Cort; hearty Washington political melodrama; available.

"All the Way Home" — Lillian Gish, Arthur Hill; Belasco; sensitive play of effect on a death on a southern family; available.

"An Evening With Nichols and May" — Golden; the two satirists in their own sketches; available.

"Big Fish, Little Fish" — Jason Robards Jr., Hume Cronyn; Anta; wry comedy of intellectual trying to resume career; available.

"Bye Bye Birdie" — Chita Rivera, Dick Van Dyke, Kay Medford; Shubert; funny musical of woes of rock 'n' roll singer and manager; available.

"Camelot" — Richard Burton, Julie Andrews; Majestic; Lerner-Loewe musical extravaganza on King Arthur theme; huge advance plan ahead.

"Come Blow Your Horn" —Hal March; Atkinson; family comedy of two sons and their flings before matrimony; available.

"Critic's Choice" — Henry Fonda; Barrymore; dilemma of a drama critic whose wife writes bad plays; available.

"Do Re Mi" — Phil Silvers, Nancy Walker; St. James; funny musical about a schemer who never wins; to or near capacity, plan ahead.

"Fiorello" — Tom Bosley; Broadhurst; prize musical about early career of Fiorello LaGuardia; available.

"Irma La Douce" — Elizabeth Seal, Keith Michell; Plymouth; unusual French musical of Cocotte and her true love; available.

"Mary, Mary" — Barbara Bel Geddes, Barry Nelson, Michael Rennie; Hayes; comedy of a divorced couple's trials before getting back together; big advance, plan ahead.

"My Fair Lady" — Michael Allison, Margot Moser; Hellinger; Lerner-Loewe musical hit based on Shaw's "Pygmalion" in sixth year; available.

"Rhinoceros" — Eli Wallach, Zero Mostel; Longacre; Ionesco's satire on conformity; available.

"Tenderloin" — Maurice Evans; 46th Street; musical by "Fiorello" team about New York minister battling vice in 1890's; available.

"The Best Man" — Lee Tracy, Frank Lovejoy; Morosco; drama of behind-scenes maneuvering for presidential nomination; available.

"The Devil's Advocate" — Leo Genn, Sam Levene; Rose; drama of Catholic priest probing sainthood qualifications of executed man; available.

"The Happiest Girl In the World" — Cyril Richard, Janice Rule; Martin Beck; musical version of "Lysistrata" with score culled from Offenbach works; available (opened April 3).

"The Miracle Worker" — Suzanne Pleschette, Patty Duke; Playhouse; drama of struggle to train youthful handicapped Helen Keller; available.

"The Music Man" — Bert Parks; Broadway; Meredity Willson's prize musical of life in Iowa town 45 years ago; available.

"The Sound Of Music" —Mary Martin; Lunt-Fontanne; Rodgers-Hammerstein musical of Trapp family singers; capacity, plan ahead.

"The Tenth Man" — Jacob Ben Ami; Ambassador; Paddy Chayefsky's mystical drama of Jewish exorcism; available.

"The Unsinkable Molly Brown" — Tammy Grimes; Winter Garden; Meredity Willson musical of indomitable western woman triumphing over ignorance and lack of social background; available.

"Under The Yum Yum Tree"—Gig Young, Sandra Church; Henry Miller's; comedy of engaged couple's experiment with platonic cohabitation; available.

"Wildcat" — Lucille Ball, Keith Andes; Alvin; musical of oil field hi-jinks and romance; near capacity, plan ahead.

Closed: April 8 — **"Toys In the Attic"** (456 performances); **"The Importance Of Being Oscar"** (31); **"Show Girl"** (100).

Opening next week: April 13 — **"Carnival,"** Imperial.

Some popular off-Broadway attractions and their theaters: "The American Dream," York; "The Balcony," and "Under milk Wood," Circle In the Square; "The Connection," Living; "Fantasticks," Sullivan Street; "Hedda Gabler," Fourth St.; "Krapp's Last Tape" and "The Zoo Story," Cricket; "Leave It To Jane," Sheridan Square; "Little Mary Sunshine," Orpheum; "The Mousetrap," Greenwich Mews; "The Threepenny Opera," De Lys; "Cal Me By My Rightful Name," Sheridan Square; "Double Entry," Martinique; "Roots," Mayfair.

RUNNING THE SCALES

Musical Yankees At Little Theatre

By JOHN CALE
Staff Writer

Little Theatre will take its giant step into the new Strauss Playhouse with the opening of "Damn Yankees" on Thursday after a preview on the previous night.

This is the first permanent home the Monroe organization has had in its more than 25 years of existence. The Selman Field Playhouse served as a semi-permanent location for more than a decade.

But the new theatre on Lamy Lane puts Monroe ahead of most cities twice its size in the field of community dramatics.

Approximately 75 persons will take part in the opening musical which will be under the general direction of Richard Clark. The Northeast Jazz Ensemble will furnish the music, with Del Sawyer, professor of music at the local college, in charge. Elvie McGehee New Orleans choreographer, has worked out the dances and drilled the chorus lines.

Two performances have been slated for Sunday, April 16, at 2:30 and 8:15 p.m., and the musical will run through Wednesday, April 19.

The Northeast State College Choir will feature works of Hungarian composer, Zoltan Kodaly, and American Howard Hanson in a program set for 3 p.m. at Grace Episcopal Church next Sunday.

Davis Bingham will conduct the group and soloists will be Evelyn Cruse O'Conner, Michael De Shong and Luther Burney.

The program will include Kodaly's "Missa Brevis," and Hanson's "The Cherubic Hymn."

With the Oscar awards night set for April 17, contenders seem to include "Exodus," and "Spartacus." But the show about the fallen woman, "Never on Sunday," may prove to be a dark horse winner.

The film has already been nominated for best actress (Melina Mercouri), best director (Jules Dassin) and best song (same as the movie's title).

Proving there is little new under the sun, "Never on Sunday" deals with an American man of letters who obtains two weeks of the fallen woman's life to teach her about the "finer things of life." This sounds like "Pygmalion," "My Fair Lady," or even "Born Yesterday."

It is understood Miss Mercouri speaks to Americans in the film, she speaks English. Then when she addresses other members of the cast, she speaks in their native tongues and subtitles flash on the screen.

This may work against or in behalf of the movie's rating — with much depending on the judges. It may give the piece the necessary touch of realism to boost it to the top bracket.

One thing is certain. The "fallen woman" topic holds a numerical edge for movies in the Oscar lineup. "Butterfield 8," "Irma La Douce," "Girl of the Night," "Tenderloin," "The World of Suzie Wong," and "Go Naked in the World" — all deal with the time-dishonored profession. It's easy to see that a movie about a good girl — or man — nowadays is hard to find.

The LSU Contemporary Music Festival will continue its Sunday afternoon presentations through the month of April and on Sunday May 7. Works by French, German, Italian and English composers will be featured.

The festival is now in its 18th year and is the oldest of its type in the United States. It was founded in 1944 by Miss Helen Gunderson, LSU professor of theory and composition. Four American premieres have been given to works by leading modern composers at the festivals including Alberto Ginastera of Argentina; Domingo Santa Cruz, Chile; Herman Reutter, Germany, and Humphrey Searle, England.

From behind the "iron curtain" comes a Polish movie which reveals the limited awareness of the world resulting from the limited exchange of information with the western nations.

The hero, a member of the Polish underground in World War II, and now a resident of France, appears on the scene in a medium priced French automobile. As it turns out, the car is a status symbol for western success — as the Polish director envisioned it.

The story unfolds with the hero looking for his old girl friend, Ina. When he locates her, they can't seem to bridge their idealistic differences but they pass one another plenty of political slogans in the process. When he gives up and leaves Poland, he returns the car to its true owner—A French industrialist for whom he is chauffeur.

If the United States can't beat such unsubtle entertainment-propaganda, our playwrights must not be trying very hard.

RARE BIBLE SHOWN

DELAWARE, Ohio (AP) — A rare "He" edition of the King James version of the Bible has been displayed as part of a Religion Department exhibit at Ohio Wesleyan University.

It is so named because of a printing error in the book of Ruth (3:15), which was corrected in later editions.

BOOKS
BOOKS
BOOKS

You will always find the newest & best in fiction and non-fiction on our shelves.

Never before have we had such a wonderful stock of childrens books for all ages.

WE STILL HAVE A FEW COPIES OF THE NEW ENGLISH BIBLE TESTAMENT

FERD LEVI
STATIONERY CO.

PHONE FA 2-8147
101 N. Grand at DeSiard

FREE PARKING

with purchase of $2.00 or more

Auto Industry Turns Upward

23 Building Permits Are Issued Here

The first week of April saw 23 building permits issued in Monroe.

Dale Martha, who issued the permits in the city engineer's building, noted that 14 were for alterations and additions, while five were for new construction.

Three permits were for house moving, and one was to demolish a building.

Monday, April 3:

C. A. Heine, construct brick veneer residence, seven rooms, two baths, 2008 Spencer St., 1336 square feet, $13,000.

Charles F. Pitarro III, add two rooms to brick veneer residence, 419 Pargoud Dr., 720 square feet, $3000.

Augusta Tillman, add one room to frame residence, 409 South 16 St., 224 square feet, $300.

Tuesday April 4:

BRICK VENEER

Onia McGuffee, construct brick veneer residence, six rooms, two baths, 1006 K St., 2200 square feet, $26,000.

Clarence A. Zeagler, add two rooms to frame residence, 711 Standifer, 320 square feet, $1200.

Richard G. Ober, alter frame residence, 2211 S. Grand St., $500.

Lena Barron, construct frame residence, five rooms and bath, 3301 Gayton, 864 square feet, $2695.

Ralph Erwin, received two permits to move frame residences: 1. From West Monroe to 307 Marx St., size 28 by 40 feet six inches by 16 feet high; 2. From 3300 Grammont St. to 307 Vernon, size 28 by 32 by 16 feet high.

Wednesday, April 5:

G. F. Crocker, demolish frame residence, 520 Layton Ave.

Ephriam Reynolds, add 336 square feet to frame residence, 505 Bryant, $750.

Thursday, Arpil 6:

Ralph Erwin, move frame residence from 206 S. Fifth St., West Monroe to Burg Jones Lane, outside Monroe city limits, size 31 by 42 by 16 feet high.

Olivia Gibson, add to frame residence by enclosing porch to be kitchen at 3102 Owl St., 84 square feet, $250.

Hattie McCall, add one room for storage to frame residence, 713 Goldman St., 144 square feet, $100.

J. W. Reid, add carport, one room, to frame residence, 507 S. Fourth St., 250 square feet, $400.

Pearl Harold, alter frame residence, 210 Magnolia St., $300.

A. Lee Booth, construct brick veneer residence, five rooms and bath, 3206 Dick Taylor St., 925 square feet, $10,000.

J. S. James, construct brick veneer residence, five rooms, one and one-half baths, 1705 Crescent Dr., 1450 square feet, $10,000.

Friday, April 7:

E. W. Biegenwald, add one room to frame residence and enclose porch, 1305 Auburn St., 360 square feet, $1500.

Turpin Lumber and Supply, altar metal shop, 3116 DeSiard St., $100.

Ruth Camp, alter frame residence, 907 S. Second St., $500.

Central Assembly of God, add education building, five rooms, two baths, 1200 square feet, 501 Calypso St. $4000.

Frank E. Ford, add garage, one room, to frame residence, 1507 S. First St., 360 square feet, $400.

PLAN DIRECT FLIGHTS

FRANKFURT, Germany (AP) (AP)—West Germany's Lufthansa on April 30 begins direct Cologne-New York flights on a four-a-week basis.

EXCLUSIVE STATE FRANCHISE

Available to aggressive, rated sales organization for distribution of high grade special brand tires, automotive products. For info. write: Sunset-Cienega, Inc., 8474 Sunset Blvd., Hollywood 46, California.

ADV.



OLD JOB, NEW WAY — How to conquer a swamp, then and now, is dramatized by the vehicles shown here. Both were designed to take oil exploration crews into swamps to ferret out secrets about the earth's petroleum deposits. The one in the foreground, with the peculiar slat wheels, has been discarded for the streamlined model with "Trera-Tires." Because of their broad footprint construction and inflation pressure requirement of less than 10 pounds per square inch, the tires, five feet high and nearly four feet wide, will not bog down in the broad sea of mud that comprises the swamplands. The new buggies, designed and sold by Crain Bros., of Grand Chenier, La., perform equally well in sand and are amphibious.

Other Parts Of Economy See Promise

NEW YORK (AP)— Sweet music was piped through the nation's business community last week—the sound of automobile factories humming.

Stepped up production through the auto industry, reflecting a sharp upturn in March sales, held promise of a spring tonic to steel, glass, rubber and other important auto-supplying sectors of the country.

There were other brightening signs that set economists, business executives and government officials to talking about the pace of recovery and drowned out debate whether the 1960-61 slump was "bottoming out."

A wave of exuberance swept Wall Street, spiralling stock market volume beyond the seven million share mark Tuesday on the New York Stock Exchange. Trading hit a 5½ year high. Prices climbed although not much.

STRONGER

Word came of a decline in unemployment in mid-March, of stronger sales in some areas of business, recall of furloughed railroad and industrial workers, an upturn in steel production and rising outlays for construction.

Easter buying, while a hair breadth behind Easter week a year ago when the holiday came in midmonth, was up 5 to 9 per cent on the retail level on a direct calendar comparison basis.

There were discouraging developments too, but not nearly so many.

Lumber production was off, electricity output dipped slightly to a 1961 low point and railroad carloadings barely exceeded the dismal figure for the preceding week.

And nagging doubt persisted over the degree to which economic improvement would dry up disturbingly high joblessness—still at about 5.5 million on March 15.

Secretary of Labor Arthur J. Goldberg said 10.5 million new jobs would have to be created in the next year to achieve the theoretical goal to full employment. This would be after allowance for natural growth in the work force, job attrition from better production methods and other factors.

Expressions of optimism came from several sources, notably from the men who do the buying for U. S. business.

"The economy may have rounded the bend toward the upside," said a committee report by the National Association of Purchasing Agents.

ADVISORS

Business advisors to Secretary of Commerce Luther H. Hodges foresaw a spurt in national output from the presently estimated annual level of $503.5 billion to perhaps $520 billion in trying to formulate a code of ethics for businessmen — that a group of businessmen, philosophers and business educators is doing spadework on the project.

Hodges, a former textile executive, has been disturbed over the antitrust conspiracy in the heavy electrical equipment industry which he recently said has put business under an indictment.

The price fixing, bid rigging episode struck sparks in another quarter, creating a stir at the annual meeting in Pittsburgh of Westinghouse Electric Corp., one of the firms involved.

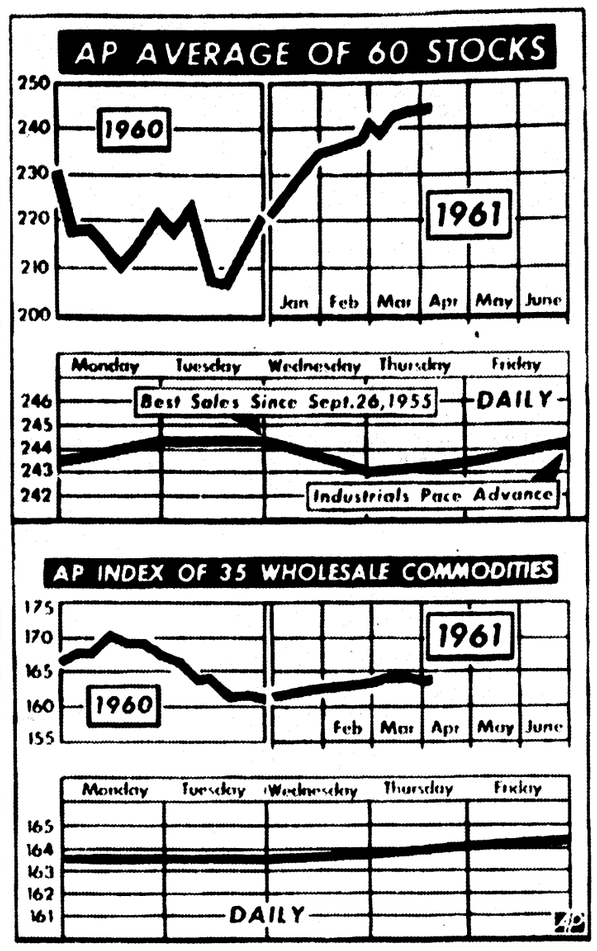
A stockholders' demand for ouster of the company's three top officers was overwhelmingly rejected after being greeted with scattered boos.

The brightening auto picture came on the heels of the industry's bleakest first quarter since 1952 from a production standpoint.

As the result of brisk March sales, an over-all boost in production schedules of 18 per cent was ordered for the April-June quarter, according to Ward's Automotive Reports.

Some manufacturers embarked on a far steeper step up in assemblies ranging to a 40 per cent rise for Chrysler.

FINANCIAL $ OIL-GAS NEWS



THE ASSOCIATED PRESS average of 60 stocks advanced for the fourth straight week, closing at 244.1 from 243.5 a week ago. The Commodity index, with non ferrous metals showing best gains, moved higher, closing at 164.2 from 163.7 a week earlier. (AP Wirephoto Chart)

Wildcat Well Is Successful In Mississippi

JACKSON, Miss. (AP) — A Franklin County wildcat has tested 150 barrels of oil per day in the Wilcox Oil sand.

The USA-J. H. Ewing "A" No. 1, sec. 14-5n-1e, drilled by Pan American Petroleum Corp., was producing from 6,563-65 feet. It is near the Dry Bayou oil field.

Continental Oil Co. was reported running production casing at a Yazoo County wildcat, the Freudenberg No. 1, sec. 24-12n-2w, about 3 miles northeast of Yazoo City.

The well was drilled to 13,800 feet through the spackover lime formation. Shows of undetermined commercial worth have been logged in the smackover, reported indicated.

In Marion County, D. A. Blanchard was evaluating commercial worth of gas shows found in a wildcat, the Board of Supervisors No. 1, sec. 16-2n-13e, at 11,200 feet. The operator was attempting to sidewall core a sand below 11,100 feet.

In the East Fork field of Amite County, Pan American was preparing to test the Moore No. 1, sec. 15-3n-5e. Reports indicated the venture logged oil sands in the upper and Lower Tuscaloosa zones. Total depth was 11,406 feet, with production casing set to 11,250 feet.

In the Bentonia Field of Yazoo County, production tests at the Thompson No. 1, sec. 3-9n-1w, by Humble Oil and Refining Co. were held up due to high water.

The venture was the second well in the Bentonia Field. It has three strings of tubing cemented to test three different sands logged. Total depth of the well is 10,676 feet.

Texaco, Inc., was drilling below 9,600 feet in the Thompson No. 1 sec. 33-10n-1w, located northwest of the discovery well in the Bentonia field.

Gulf Oil Corp. was still shut down due to high water at the deep Issaquena County wildcat, the Eagle Bend No. 1, sec. 3-13n-3e, with the well at 16,602 feet. Reports indicated the well may be drilled below 17,000 feet.

Field drilling the past week brought one new oiler as a dual well and a second near official completion.

At Brayan in Jones County, Lone Star Producing Co. completed the Howard No. 1, sec. 22-10n-10w, as a dual producer.

A sand at 10,834-44 feet pumped 390 barrels of oil per day. The second zone at 11,036-93 feet pumped 60 barrels daily.

In the Gitano field of Jones County, Larco Drilling Co. continued to test the Coates No. 1, sec. 9-9n-13w.

DISTRICT OIL ROUNDUP

Conservation Office Here Reports Three Completions

By RICHARD GREENE
World Oil Editor

Drilling and exploration activities in the Monroe district last week produced four well completions and staked eight new locations of possible oil or gas deposits.

Three of the completions were new wells in Catahoula, Jackson and Union parishes, while the fourth, a re-completion, is in Concordia Parish.

Duncan S. Cook, manager of the 14-parish district, also listed in his report a total of 14 rigs active in the fields and three holes that were plugged and abandoned due to little or no oil flow.



H. S. MERSEREAU, manager of Crossett Lumber Co., is the new president of the Southern Hardwood Producers Inc. Mersereau was elected to the new post at the group's recent annual meeting at the Roosevelt Hotel in New Orleans.

COMPLETIONS

In the Wildcat Field of Catahoula Parish McGoldrick and Watson have completed their Pinhook no. 1 in section 33-6-7E. It will flow 109 barrels through a 10-64 in. choke from perforations at 5463-64 ft., with a tubing pressure of 340 lbs. and a casing pressure of 120 lbs. The gas oil ratio is 320:1 and the gravity is 48.2.

Ark La Gas Co.'s Boyd Est Unit no. 1 was completed in section 1-17-1W of the Calhoun field in Jackson Parish. It will flow 6500 MCF from perforations at 9501 ft.

Louisiana Gas Producing Co. has completed its Roberson no. 4 in section 33-22-3E of the Monroe field of Union Parish. It will flow 600 MCF from 2292 ft. with a rock pressure of 720 lbs.

The re-completed well is the California Co.'s Lake St. John Unit no. 25 in the Lake St. John field of Concordia Parish. It will now flow 183 barrels from perforations at 9038-73 ft. through a 10-64 in. choke, tubing pressure 1100 lbs., gas oil ratio 1202:1, gravity, 38.2.

NEW LOCATIONS

LASALLE PARISH, Catahoula Lake Field — Placid Oil Co.'s State Lease 1462 C-12, located 1980 ft. north and east of the SW corner of sec. 11-6-3E.

Tullos Urania Field — Warren "B" Melton's Missouri Pacific Railroad Co. no. 1, located in the center of lot 10, bulk 18 from the NW corner of the NE¼ of the SE¼ run north 46 degrees east along Walters street 70 ft., thence angle 90 degrees right and run 87.5 ft. to location in sec. 26-10-1E.

TENSAS PARISH, Wildcat Field —LaGrange Petroleum Co.'s Wetzel No. 1, located in the center of the SW¼-SW¼ of sec. 31-11-12E.

UNION PARISH, Monroe Field — Louisiana Gas Prod. Co.'s J. S. Medlin no. 3, located 402 ft. north and 3533 ft. west of the SE corner of sec. 9-22-3E.

Louisiana Gas Prod Co.'s J. T. Savage No. 1, located 990 feet south and 2310 ft. west of the NE corner of sec. 12-21-2E.

Louisiana Gas Prod. Co.'s J. M. Spencer et al no. 1, located 2648 ft. south and 2065 ft. west of the NE corner of sec. 12-21-2E.

Joe A. Powell's Mrs. A. C. Dykes no. 1, located 330 ft. north and 329 ft. west of the SE corner of the SE¼-SE¼ of sec. 27-21-2E.

Joe A. Powell's Jim Pardue no. 1, located 339 ft. north and 416 ft. west of the SE corner of the NW¼ SE¼ of sec. 26-20-2E.

ACTIVE RIGS

CALDWELL PARISH, Vixen Field — Sun Oil Co.'s Olin Mathieson Gas Unit no. 1 in sec. 29-15-3E, drilling.

CATAHOULA PARISH, Long Branch Field — B. J. Baird's Olin Ten Delta B-1 in sec. 11-5-5E, testing.

Willow Lake Field — John Franks et al's E. Womack et al unit no. 1 in sec. 1-6-6E, testing.

FRANKLIN PARISH, South Big Creek Field — R. E. Williams Oil Co.'s W. G. Vernon no. 1 in sec. 18-16-8E, testing.

GRANT PARISH, Selma Field — Harry O. Johnson's Atwell Est. No. 1 in sec. 32-9-1E, drilling.

LASALLE PARISH, Catahoula Lake Field — Placid Oil Co.'s State Lease 3691 E-2 in sec. 4-6-4E drilling.

Nebo Hemphill Field — G. M. Hollis et al's Swazey no. 1 in sec. 25-7-3E, testing.

Tullos Urania Field — James R. Cunningham's Wright et al no. 1 in sec. 26-10-1E, testing.

OUACHITA PARISH, Wildcat Field — B. E. Gamble's Bacon no. 1 in sec. 10-17-2E, drilling in sand and shale.

Calhoun Field — Ark La Gas Co.'s T. A. Grant no. 1 in sec. 34-18-1W, drilling in sand and shale.

RICHLAND PARISH, Wildcat Field — Berwick Mud Co.'s Givens no. 1 in sec. 32-16-7E, drilling.

TENSAS PARISH — Buckhorn Field — South State Oil Co.'s Anderson 36-12 in sec. 36-12-11E, drilling.

Locust Ridge Field — Charter Oil Co. - La Grange Petroleum Co.'s Mangum Est no. 1 in sec. 47-11-12E, drilling.

UNION PARISH, Mount Olive Field — M. H. Mar's Colvin Unit no. 1 in sec. 5-21-3W, drilling in sand and shale.

ABANDONMENTS

In the Wildcat field of Concordia Parish, the Jones-O'Brien Co. et al's Calvert no. 1 was plugged and abandoned on March 29 at 5500 ft. in sec. 1-7-7E.

Marlin Exp Co.'s Fisher Z-4 was abandoned on March 31 in sec. 22-6-7E, of the Lismore Landing field of the same parish.

Olin Oil and Gas Corp's Unit BB-1 was left in the Wildcat field of Union Parish on April 2 at 3505 ft., in sec. 10-21-2E.

TRADING SPREE

Buying Caution Urged In Market

NEW YORK (AP) — The stock market staged such a trading spree this week that the president of the New York Stock Exchange felt it necessary to urge investors to act with caution.

Volume skyrocketed to 6.47 million shares Monday and 7.06 million Tuesday. Each total was the highest since 7.72 million shares changed hands Sept. 26, 1955, after President Eisenhower's heart attack.

The exchange head, Keith Funston, said "reports reaching us indicate that some would-be investors are attempting to purchase shares of companies whose names they cannot identify, whose products are unknown to them, and whose prospects are, at best, highly uncertain."

Trading on the American Stock Exchange joind in the splurge. Volume of 4.2 million shares Tuesday was the highest since 1959. The weekly total of 18,992,505 was the highest in the American's history.

TOTALS

The New York Stock Exchange's weekly total was 28,987,500, compard with 19,760,270 for the previous four-day week.

Funston's warning had an immediate effect and trading dipped to 5.43 million Wednesday, 4.91 million Thursday and 5.1 million Friday.

The market attained a new 1961 recovery peak as measured by the Dow Jones average of 30 industrial stocks. This barometer advanced 7.05 to 683.63, topping its previous high of the year, 679.38 reached March 22.

The average neard its all-time high of 665.47 established Jan. 5, 1960.

The Associated Press 60-stock average moved up .60 to 244.1.

Of 1,456 issues traded, 721 advanced and 619 declind. New 1961 highs totaled 360 and new lows 29.

The most active issue this week on the American exchange was Sapphire Petroleum, unchanged at ⅝ on 797,000 shares.

The corporate bond market, facing mounting new supplies, coasted downhill this week for the third consecutive week. A turnabout by governments in the final two sessions produced the first plus week.

Businessmen In The News

Ray Routon

FERRIDAY — Ray Routon, Jr. of Ferriday, has been awarded the Chevrolet Motor Division's highest selling honor.

Routon, a member of the sales staff of the Guice Chevrolet Company of Ferriday, named to membership in Chevrolet's "Legion of Leaders" honor club at a special banquet attended by fellow members from the division's New Orleans zone. This is his second entry into the select group of Chevrolet salesmen.

For a quarter of a century, Chevrolet has recognized its leading salesmen. It's first "Honor Organization" was inaugurated in 1926. Now, 25 years later, the legion is considered the most rewarding recognition program for salesmen in the automotive industry.

Herb Neely

RUSTON — Three per cent dividend checks were mailed Monday for a total of $843 to the 104 stockholders of Ruston Industries, Inc., according to Herb Neely, secretary-treasurer of the corporation.

Ruston Industries was organized several years ago to purchase land and erect a building for the Diamond Handle Co., as a boost to employment in the Ruston area and as a user of timber.

Cooey Firearms Purchased By Olin Mathieson

The purchase of the Cooey Firearms Company of Cobourg, Ontario, for an undisclosed sum was announced by Olin Mathieson Chemical Corporation. The company, one of Canada's oldest and most respected names in the fire arms field, produces a line of rifles and shotguns in the medium price range.

While the Cooey brand name line of firearms will be continued, Olin also announced that a separate operation, Winchester - Western, Ltd. of Canada, will be established at the Cobourg location for the distribution of a non-competitive line of Winchester fire arms manufactured in the United States.

Both operations will be conducted through Olin's domestic Winchester - Western Division.

In announcing the decision, W. Miller Hurley, vice president and general manager of the division, stated that the move was undertaken as part of a long - range plan to capitalize more heavily on the enormous growth potential of the Canadian firearms market. Olin plans expansion of the Cobourg facilities.

Olin is a large diversified company with annual sales of more than $700,000,000. In addition to Winchester - Western, its fields of interest are chemicals, energy, metals, packaging, and pharmaceuticals.

EXCEPT ON PAPER

Automobile Choice Not So Plentiful

DETROIT (AP) — Automobile buyers this spring are finding that often there is scarcity in the land of plenty.

With almost a million new cars in dealer stocks it would seem a simple matter to walk in and drive out with your choice. But don't count on it unless you are one of the few who really mean it when you say: "I don't care what's on it, just so it's a good car."

The key word to the problem is choice. A prospective car buyer today, on paper at least, has almost limitless choice.

To start with there are more than 340 standard models from the six American passenger car manufacturers and at least as many from foreign car makers.

VOLUME

Prices, which range from under $1,000 for some of the imported "bugs" to more than $20,000 for a select few super luxury dreamboats, help narrow the decision. But even within a given price bracket the choice is tremendous.

For example: in the volume section of the market (roughly $2,000 to $3,000) you can get a four-cylinder engine, a six-cylinder engine, a V-8. You can have single-barrel carburetors, two-barrel carburetors, four-barrel carburetors. And how about the rear axle ratio? One popular make has six axle options.

Are you interested in a two-door sedan, a four-door sedan, a two-door hardtop, a four-door hardtop, a convertible or a station wagon? In the station wagon field alone there are 101 American-made models.

Then there is the wide range of power accessories—brakes, seats, steering, windows, safety locks. You have to choose between automatic or manual transmission and in both there are options. Some lines have two types of automatic transmissions. Some offer both three-and four-speed manual transmissions.

Once you have settled upon an exterior color you have to decide about the upholstery. Do you want a white car with black upholstery or a black car with white or a red car with gray or a gray car with red, or what?

ASSEMBLY

A New York man who wanted one of the fast selling compacts with white outside and black inside had to wait four weeks. He could have had blue immediately.

All of these items depend on factory assembly. There are dozens of other accessories which a dealer can add or subtract but he isn't going to juggl ertnsmaisshe isn't going to juggle transmissions or engines or axles for you.

A Chevrolet official once estimated his factories could build two million vehicles in a model year without making two identical. Thus it is entirely possible for you to find a dealer with 100 or more cars of the make you like without having one that fits your fancy exactly.

Birkett Williams of Cleveland, immediate past president of the National Auto Dealers Association, likens a man buying a car to one buying a tailor-made suit.

"You don't expect to go into a tailor's and pick your suit off the rack," Williams said. "And yet some people get downright angry if a dealer tells them they will have to wait for the car they have in mind to be built."

Williams says many dealers have made the mistake of trying to keep too many models in stock. "It's their own fault but they are mighty foolish if they think they can have one of everything. It just can't be done."

One special problem faced in recent months by prospective car buyers has been the curtailed production of all of the companies. With inventories over the million mark through January and February, assembly operations slowed and often stopped entirely for a week at a time in some makes.

This meant that if you had your heart set on something special and couldn't find it, the wait from the factory was even longer than normal.

Ground Breaking Held For Area Loan Building

VIDALIA (Special) — Ground breaking for the building which will house the First Federal Savings and Loan Association of Concordia Parish was held here last week with C. V. Nichols, property owner turning the first shovel of dirt to start construction.

Almost all provisions for obtaining a charter have been filled by the organizers, according to William Koerber, attorney, who said that a charter will be obtained shortly and that the new loan association will be in operation by July 1.

The new association will operate within a radius of fifty miles, primarily in Concordia, Tensas and Catahoula parishes, Koerber said.

Among the organizers of the association are, in addition to Nichols and Koerber, Mayor Sidney A. Murray, Jr., Dr. John H. Fairbands, W. F. Johnson, Fred L. Schiele, Martin Nathanson, Dr. William T. Polk, W. B. Shelton of Vidalia, and George L. Dulon, Jr. of Ferriday.

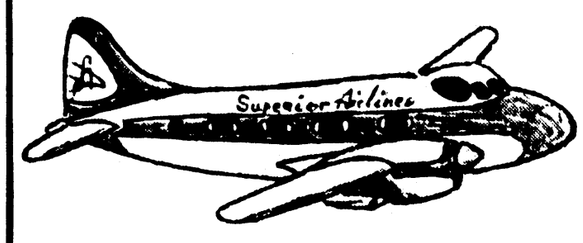
Superior Airlines

ANNOUNCING NEW SERVICE

Now You Can Fly

Monroe Non Stop New Orleans

1 Hour 15 Minutes—$17.40 Plus Tax



Monroe Non Stop Memphis

1 Hour 25 Minutes—$17.40 Plus Tax

All Superior Flights Operated with DeHaviland Golden Dove Equipment. Light snacks—Complimentary Champagne Service.

Safe—Fast—Luxurious

FOR RESERVATIONS **FA 5-7649**

Auto Industry Turns Upward

23 Building Permits Are Issued Here

The first week of April saw 23 building permits issued in Monroe.

Dale Martha, who issued the permits in the city engineer's building, noted that 14 were for alterations and additions, while five were for new construction.

Three permits were for house moving, and one was to demolish a building.

Monday, April 3:

C. A. Heine, construct brick veneer residence, seven rooms, two baths, 2008 Spencer St., 1386 square feet, $13,000.

Charles F. Pitarro III, add two rooms to brick veneer residence, 419 Pargoud Dr., 720 square feet, $3000.

Augusta Tillman, add one room to frame residence, 409 South 16 St., 224 square feet, $300.

Tuesday April 4:

BRICK VENEER

Oma McGuffee, construct brick veneer residence, six rooms, two baths, 1006 K St., 2200 square feet, $26,000.

Clarence A. Zeagler, add two rooms to frame residence, 711 Standifer, 320 square feet, $1200.

Richard G. Ober, alter frame residence, 2211 S. Grand St., $500.

Lena Barron, construct frame residence, five rooms and bath, 3801 Gayton, 864 square feet, $2695.

Ralph Erwin, received two permits to move frame residences: 1. From West Monroe to 307 Marx St., size 28 by 40 feet six inches by 16 feet high; 2. From 3300 Grammont St. to 307 Vernon, size 28 by 32 by 16 feet high.

Wednesday, April 5:

G. F. Crocker, demolish frame residence, 520 Layton Ave.

Ephriam Reynolds, add 336 square feet to frame residence, 505 Bryant, $750.

Thursday, Arpil 6:

Ralph Erwin, move frame residence from 206 S. Fifth St., West Monroe to Burg Jones Lane, outside Monroe city limits, size 31 by 42 by 16 feet high.

Olivia Gibson, add to frame residence by enclosing porch to be kitchen at 3102 Owl St., 84 square feet, $250.

Hattie McCall, add one room for storage to frame residence, 713 Goldman St., 144 square feet, $100.

J. W. Reid, add carport, one room, to frame residence, 507 S. Fourth St., 250 square feet, $400.

Pearl Harold, alter frame residence, 210 Magnolia St., $300.

A. Lee Booth, construct brick veneer residence, five rooms and bath, 3206 Dick Taylor St., 925 square feet, $10,000.

J. S. James, construct brick veneer residence, five rooms, one and one-half baths, 1705 Crescent Dr., 1450 square feet, $10,000.

Friday, April 7:

E. W. Biegenwald, add one room to frame residence and enclose porch, 1305 Auburn St., 360 square feet, $1500.

Turpin Lumber and Supply, altar metal shop, 3116 DeSiard St., $100.

Ruth Camp, alter frame residence, 907 S. Second St., $500.

Central Assembly of God, add education building, five rooms, two baths, 1200 square feet, 501 Calypso St. $4000.

Frank E. Ford, add garage, one room, to frame residence, 1507 S. First St., 360 square feet, $400.

PLAN DIRECT FLIGHTS

FRANKFURT, Germany (AP) (AP)—West Germany's Lufthansa on April 30 begins direct Cologne-New York flights on a four-a-week basis.

EXCLUSIVE STATE FRANCHISE

Available to aggressive, rated sales organization for distribution of high grade special brand tires, automotive products. For info. write: Sunset-Cienega, Inc., 8474 Sunset Blvd., Hollywood 46, California.

ADV.



OLD JOB, NEW WAY — How to conquer a swamp, then and now, is dramatized by the vehicles shown here. Both were designed to take oil exploration crews into swamps to ferret out secrets about the earth's petroleum deposits. The one in the foreground, with the peculiar slat wheels, has been discarded for the streamlined model with "Trera-Tires." Because of their broad footprint construction and inflation pressure requirement of less than 10 pounds per square inch, the tires, five feet high and nearly four feet wide, will not bog down in the broad sea of mud that comprises the swamplands. The new buggies, designed and sold by Crain Bros., of Grand Chenier, La., perform equally well in sand and are amphibious.

Other Parts Of Economy See Promise

NEW YORK (AP)— Sweet music was piped through the nation's business community last week—the sound of automobile factories humming.

Stepped up production through the auto industry, reflecting a sharp upturn in March sales, held promise of a spring tonic to steel, glass, rubber and other important auto-supplying sectors of the country.

There were other brightening signs that set economists, business execuitves and government officials to talking about the pace of recovery and drowned out debate whether the 1960-61 slump was "bottoming out."

A wave of exuberance swept Wall Street, spiralling stock market volume beyond the seven million share mark Tuesday on the New York Stock Exchange. Trading hit a 5½ year high. Prices climbed although not much.

STRONGER

Word came of a decline in unemployment in mid-March, of stronger sales in some areas of business, recall of furloughed railroad and industrial workers, an upturn in steel production and rising outlays for construction.

Easter buying, while a hair breadth behind Easter week a year ago when the holiday came in midmonth, was up 5 to 9 per cent on the retail level on a direct calendar comparison basis.

There were discouraging developments too, but not nearly so many.

Lumber production was off, electricity output dipped slightly to a 1961 low point and railroad carloadings barely exceeded the dismal figure for the preceding week.

And nagging doubt persisted over the degree to which economic improvement would dry up disturbingly high joblessness—still at about 5.5 million on March 15.

Secretary of Labor Arthur J. Goldberg said 10.5 million new jobs would have to be created in the next year to achieve the theoretical goal to full employment. This would be after allowance for natural growth in the work force, job attrition from better production methods and other factors.

Expressions of optimism came from several sources, notably from the men who do the buying for U. S. business.

"The economy may have rounded the bend toward the upside," said a committee report by the National Association of Purchasing Agents.

ADVISORS

Business advisors to Secretary of Commerce Luther H. Hodges foresaw a spurt in national output from the presently estimated annual level of $503.5 billion to perhaps $520 billion in trying to formulate a code of ethics for businessmen — that a group of businessmen, philosophers and business educators is doing spadework on the project.

Hodges, a former textile executive, has been disturbed over the antitrust conspiracy in the heavy electrical equipment industry which he recently said has put business under an indictment.

The price fixing, bid rigging episode struck sparks in another quarter, creating a stir at the annual meeting in Pittsburgh of Westinghouse Electric Corp., one of the firms involved.

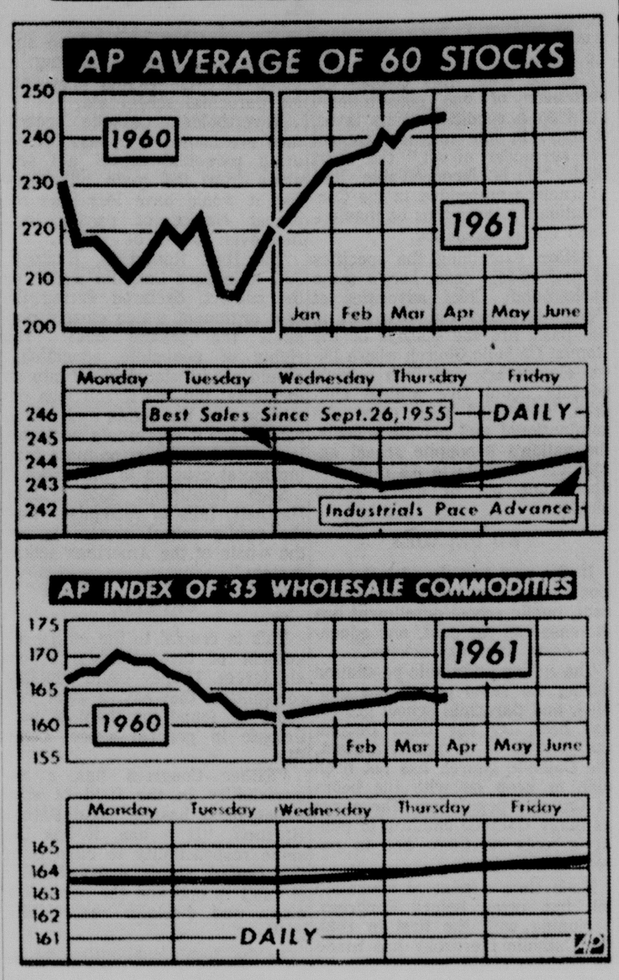
A stockholders' demand for ouster of the company's three top officers was overwhelmingly rejected after being greeted with scattered boos.

The brightening auto picture came on the heels of the industry's bleakest first quarter since 1952 from a production standpoint.

As the result of brisk March sales, an over-all boost in production schedules of 18 per cent was ordered for the April-June quarter, according to Ward's Automotive Reports.

Some manufacturers embarked on a far steeper step up in assemblies ranging to a 40 per cent rise for Chrysler.

FINANCIAL $ OIL-GAS NEWS



THE ASSOCIATED PRESS average of 60 stocks advanced for the fourth straight week, closing at 244.1 from 243.5 a week ago. The Commodity index, with non ferrous metals showing best gains, moved higher, closing at 164.2 from 163.7 a week earlier. (AP Wirephoto Chart)

TRADING SPREE

Buying Caution Urged In Market

NEW YORK (AP) — The stock market staged such a trading spree this week that the president of the New York Stock Exchange felt it necessary to urge investors to act with caution.

Volume skyrocketed to 6.47 million shares Monday and 7.08 million Tuesday. Each total was the highest since 7.72 million shares changed hands Sept. 26, 1955, after President Eisenhower's heart attack.

The exchange head, Keith Funston, said "reports reaching us indicate that some would-be investors are attempting to purchase shares of companies whose names they cannot identify, whose products are unknown to them, and whose prospects are, at best, highly uncertain."

Trading on the American Stock Exchange joind in the splurge. Volume of 4.2 million shares Tuesday was the highest since 1959. The weekly total of 18,992,305 was the highest in the American's history.

TOTALS

The New York Stock Exchange's weekly total was 28,987,500, compard with 19,760,270 for the previous four-day week.

Funston's warning had an immediate effect and trading dipped to 5.43 million Wednesday, 4.91 million Thursday and 5.1 million Friday.

The market attained a new 1961 recovery peak as measured by the Dow Jones average of 30 industrial stocks. This barometer advanced 7.05 to 683.63, topping its previous high of the year, 679.33 reached March 22.

The average neard its all-time high of 685.47 established Jan. 5, 1960.

The Associated Press 60-stock average moved up .60 to 244.1.

Of 1,456 issues traded, 721 advanced and 619 declind. New 1961 highs totaled 360 and new lows 29.

The most active issue this week on the American exchange was Sapphire Petroleum, unchanged at ⅝ on 797,000 shares.

The corporate bond market, facing mounting new supplies, coasted downhill this week for the third consecutive week. A turnabout by governments in the final two sessions produced the first plus week.

Businessmen In The News

Ray Routon

FERRIDAY — Ray Routon, Jr. of Ferriday, has been awarded the Chevrolet Motor Division's highest selling honor.

Routon, a member of the sales staff of the Guice Chevrolet Company of Ferriday, named to membership in Chevrolet's "Legion of Leaders" honor club at a special banquet attended by fellow members from the division's New Orleans zone. This is his second entry into the select group of Chevrolet salesmen.

For a quarter of a century, Chevrolet has recognized its leading salesmen. It's first "Honor Organization" was inaugurated in 1926. Now, 25 years later, the legion is considered the most rewarding recognition program for salesmen in the automotive industry.

Herb Neely

RUSTON — Three per cent dividend checks were mailed Monday for a total of $843 to the 104 stockholders of Ruston Industries, Inc., according to Herb Neely, secretary-treasurer of the corporation.

Ruston Industries was organized several years ago to purchase land and erect a building for the Diamond Handle Co., as a boost to employment in the Ruston area and as a user of timber.

Wildcat Well Is Successful In Mississippi

JACKSON, Miss. (AP) — A Franklin County wildcat has tested 150 barrels of oil per day in the Wilcox Oil sand.

The USA-J. H. Ewing "A" No. 1, sec. 14-5n-1e, drilled by Pan American Petroleum Corp., was producing from 6,563-65 feet. It is near the Dry Bayou oil field.

Continental Oil Co. was reported running production casing on a Yazoo County wildcat, the Freudenberg No. 1, sec. 24-12n-2w, about 3 miles northeast of Yazoo City.

The well was drilled to 13,800 feet through the smackover lime formation. Shows of undetermined commercial worth have been logged in the smackover, reported indicated.

In Marion County, D. A. Bolane was evaluating commercial worth of gas shows found in a wildcat, the Board of Supervisors No. 1, sec. 16-2n-13e, at 11,200 feet. The operator was attempting to sidewall core a sand below 11,100 feet.

In the East Fork field of Amite County, Pan American was preparing to test the Moore No. 1, sec. 15-3n-5e. Reports indicated the venture logged oil sands in the upper and lower Tuscaloosa zones. Total depth was 11,406 feet, with production casing set to 11,250 feet.

In the Bentonia Field of Yazoo County, production tests at the Thompson No. 1, sec. 3-9n-1w, by Humble Oil and Refining Co. were held up due to high water.

The venture was the second well in the Bentonia Field. It has three strings of tubing cemented to test three different sands logged. Total depth of the well is 10,676 feet.

Texaco, Inc., was drilling below 9,600 feet in the Thompson No. 1 sec. 33-10n-1w, located northwest of the discovery well in the Bentonia field.

Gulf Oil Corp. was still shut down due to high water at the deep Issaquena County wildcat, the Eagle Bend No. 1, sec. 8-18n-3e, with the well at 16,602 feet. Reports indicated the well may be drilled below 17,000 feet.

Field drilling the past week brought one new oiler as a dual well and a second near official completion.

At Brayan in Jonca County, Lone Star Producing Co. completed the Howard No. 1, sec. 22-10n-10w, as a dual producer.

A sand at 10,834-44 feet pumped 390 barrels of oil per day. The second zone at 11,086-98 feet pumped 60 barrels daily.

In the Gitano field of Jones County, Larco Drilling Co. continued to test the Coates No. 1 sec. 9-9n-13w.

DISTRICT OIL ROUNDUP

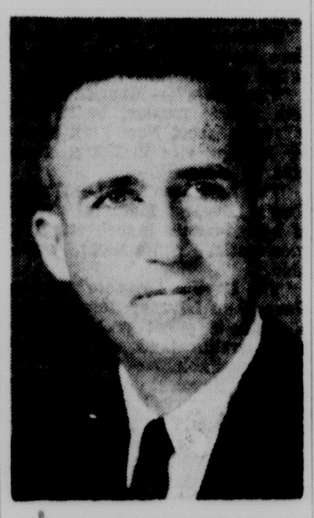
Conservation Office Here Reports Three Completions

By RICHARD GREENE
World Oil Editor

Drilling and exploration activities in the Monroe district last week produced four well completions and staked eight new locations of possible oil or gas deposits.

Three of the completions were new wells in Catahoula, Jackson and Union parishes, while the foutrh, a re-completion, is in Concordia Parish.

Duncan S. Cook, manager of the 14-parish district, also listed in his report a total of 14 rigs active in the fields and three holes that were plugged and abandoned due to little or no oil flow.



H. S. MERSEREAU, manager of Crossett Lumber Co., is the new president of the Southern Hardwood Producers Inc. Mersereau was elected to the new post at the group's recent annual meeting at the Roosevelt Hotel in New Orleans.

COMPLETIONS

In the Wildcat Field of Catahoula Parish McGoldrick and Watson have completed their Pinhook no. 1 in section 33-6-7E. It will flow 109 barrels through a 10-64 in. choke from perforations at 5463-64 ft., with a tubing pressure of 340 lbs. and a casing pressure of 120 lbs. The gas oil ratio is 320:1 and the gravity is 48.2.

Ark La Gas Co.'s Boyd Est Unit no. 1 was completed in section 1-17-1W of the Calhoun field in Jackson Parish. It will flow 6500 MCF from perforations at 9501 ft.

Louisiana Gas Producing Co. has completed its Roberson no. 4 in section 33-22-3E of the Monroe field of Union Parish. It will flow 600 MCF from 2292 ft. with a rock pressure of 720 lbs.

The re-completed well is the California Co.'s Lake St. John Unit no. 25 in the Lake St. John field of Concordia Parish. It will now flow 183 barrels from perforations at 9038-73 ft. through a 10-64 in. choke, tubing pressure 1100 lbs., gas oil ratio 1202:1, gravity, 38.2.

NEW LOCATIONS

LASALLE PARISH, Catahoula Lake Field — Placid Oil Co.'s State Lease 1462 C-12, located 1980 ft. north and east of the SW corner of sec. 11-6-3E.

Tullos Urania Field — Warren "B" Melton's Missouri Pacific Railroad Co. no. 1, located in the center of lot 10, bulk 18 from the NW corner of the NE¼ of the SE¼ run north 46 degrees east along Walters street 70 ft., thence angle 90 degrees right and run 87.5 ft. to location in sec. 26-10-1E.

TENSAS PARISH, Wildcat Field —LaGrange Petroleum Co.'s Wetzel No. 1, located in the center of the SW¼-SW¼ of sec. 31-11-12E.

UNION PARISH, Monroe Field — Louisiana Gas Prod. Co.'s J. S. Medlin no. 3 located 402 ft. north and 3533 ft. west of the SE corner of sec. 9-22-3E.

Louisiana Gas Prod Co.'s J. T. Savage No. 1, located 990 feet south and 2310 ft. west of the NE corner of sec. 12-21-2E.

Louisiana Gas Prod. Co.'s J. M. Spencer et al no. 1, located 2648 ft. south and 2065 ft. west of the NE corner of sec. 12-21-2E.

Joe A. Powell's Mrs. A. C. Dykes no. 1, located 330 ft. north and 329 ft. west of the SE corner of the SE¼-SE¼ of sec. 27-21-2E.

Joe A. Powell's Jim Pardue no. 1, located 339 ft. north and 416 ft. west of the SE corner of the NW¼ SE¼ of sec. 26-20-2E.

ACTIVE RIGS

CALDWELL PARISH, Vixen Field — Sun Oil Co.'s Olin Mathieson Gas Unit no. 1 in sec. 29-15-3E, drilling.

CATAHOULA PARISH, Long Branch Field — B. J. Baird's Olin Ten Delta B-1 in sec. 11-5-5E, testing.

Willow Lake Field — John Franks et al's E. Womack et al unit no. 1 in sec. 1-6-6E, testing.

FRANKLIN PARISH, South Big Creek Field — R. E. Williams Oil Co.'s W. G. Vernon no. 1 in sec. 18-16-8E, testing.

GRANT PARISH, Selma Field — Harry O. Johnson's Atwell Est. No. 1 in sec. 32-9-1E, drilling.

LASALLE PARISH, Catahoula Lake Field — Placid Oil Co.'s State Lease 3691 E-2 in sec. 4-6-4E drilling.

Nebo Hemphill Field — G. M. Hollis et al's Swazey no. 1 in sec. 22-7-3E, testing.

Tullos Urania Field — James R. Cunningham's Wright et al no. 1 in sec. 26-10-1E, testing.

OUACHITA PARISH, Wildcat Field — B. E. Gamble's Bacon no. 1 in sec. 10-17-2E, drilling in sand and shale.

Calhoun Field — Ark La Gas Co.'s T. A. Grant no. 1 in sec. 34-18-1W, drilling in sand and shale.

RICHLAND PARISH, Wildcat Field — Berwick Mud Co.'s Givens no. 1 in sec. 32-16-7E, drilling.

TENSAS PARISH — Buckhorn Field — South State Oil Co.'s Anderson 36-12 in sec. 36-12-11E, drilling.

Locust Ridge Field — Charter Oil Co. - La Grange Petroleum Co.'s Mangum Est no. 1 in sec. 47-11-12E, drilling.

UNION PARISH, Mount Olive Field — M. H. Mar's Colvin Unit no. 1 in sec. 5-21-3W, drilling in sand and shale.

ABANDONMENTS

In the Wildcat field of Concordia Parish, the Jones-O'Brien Co. et al's Calvert no. 1 was plugged and abandoned on March 29 at 5500 ft. in sec. 1-7-7E.

Marlin Exp Co.'s Fisher Z-4 was abandoned on March 31 in sec. 22-6-7E, of the Lismore Landing field of the same parish.

Olin Oil and Gas Corp's Unit BB-1 was left in the Wildcat field of Union Parish on April 2 at 3505 ft., in sec. 10-21-2E.

Cooey Firearms Purchased By Olin Mathieson

The purchase of the Cooey Firearms Company of Cobourg, Ontario, for an undisclosed sum was announced by Olin Mathieson Chemical Corporation. The company, one of Canada's oldest and most respected names in the firearms field, produces a line of rifles and shotguns in the medium price range.

While the Cooey brand name line of firearms will be continued, Olin also announced that a separate operation, Winchester - Western, Ltd. of Canada, will be established at the Cobourg location for the distribution of a non -competitive line of Winchester firearms manufactured in the United States.

Both operations will be conducted through Olin's domestic Winchester - Western Division.

In announcing the decision, W. Miller Hurley, vice president and general manager of the division, stated that the move was undertaken as part of a long - range plan to capitalize more heavily on the enormous growth potential of the Canadian firearms market. Olin plans expansion of the Cobourg facilities.

Olin is a large diversified company with annual sales of more than $700,000,000. In addition to Winchester - Western, its fields of interest are chemicals, energy, metals, packaging, and pharmaceuticals.

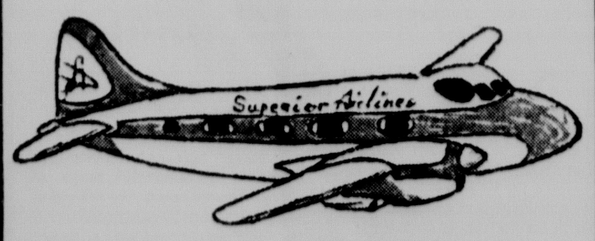
Superior Airlines

ANNOUNCING NEW SERVICE

Now You Can Fly

Monroe Non Stop New Orleans

1 Hour 15 Minutes—$17.40 Plus Tax



Monroe Non Stop Memphis

1 Hour 25 Minutes—$17.40 Plus Tax

All Superior Flights Operated with DeHaviland Golden Dove Equipment. Light snacks—Complimentary Champagne Service.

Safe—Fast—Luxurious

FOR RESERVATIONS **FA 5-7649**

EXCEPT ON PAPER

Automobile Choice Not So Plentiful

DETROIT (AP) — Automobile buyers this spring are finding that often there is scarcity in the land of plenty.

With almost a million new cars in dealer stocks it would seem a simple matter to walk in and drive out with your choice. But don't count on it unless you are one of the few who really mean it when you say: "I don't care what's on it, just so it's a good car."

The key word to the problem is choice. A prospective car buyer today, on paper at least, has almost limitless choice.

To start with there are more than 340 standard models from the six American passenger car manufacturers and at least as many from foreign car makers.

VOLUME

Prices, which range from under $1,000 for some of the imported "bugs" to more than $20,000 for a select few super luxury dreamboats, help narrow the decision. But even within a given price bracket the choice is tremendous.

For example: in the volume section of the market (roughly $2,000 to $3,000) you can get a four-cylinder engine, a six-cylinder engine, a V-8. You can have single-barrel carburetors, two-barrel carburetors, four-barrel carburetors. And how about the rear axle ratio? One popular make has six axle options.

Are you interested in a two-door sedan, a four-door sedan, a two-door hardtop, a four-door hardtop, a convertible or a station wagon? In the station wagon field alone there are 101 American-made models.

Then there is the wide range of power accessories—brakes, seats, steering, windows, safety locks. You have to choose between automatic or manual transmission and in both there are options. Some lines have two types of automatic transmissions. Some offer both three-and four-speed manual transmissions.

Once you have settled upon an exterior color you have to decide about the upholstery. Do you want a white car with black upholstery or a black car with white or a red car with gray or a gray car with red, or what?

ASSEMBLY

A New York man who wanted one of the fast selling compacts with white outside and black inside had to wait four weeks. He could have had blue immediately.

All of these items depend on factory assembly. There are dozens of other accessories which a dealer can add or subtract but he isn't going to juggl ertnsmaiss-he isn't going to juggle transmissions or engines or axles for you.

A Chevrolet official once estimated his factories could build two million vehicles in a model year without making two identical. Thus it is entirely possible for you to find a dealer with 100 or more cars of the make you like without having one that fits your fancy exactly.

Birkett Williams of Cleveland, immediate past president of the National Auto Dealers Association, likens a man buying a car to one buying a tailor-made suit.

"You don't expect to go into a tailor's and pick your suit off the rack." Williams said. "And yet some people get downright angry if a dealer tells them they will have to wait for the car they have in mind to be built."

Williams says many dealers have made the mistake of trying to keep too many models in stock. "It's their own fault but they are mighty foolish if they think they can have one of everything. It just can't be done."

One special problem faced in recent months by prospective car buyers has been the curtailed production of all of the companies. With inventories over the million mark through January and February, assembly operations slowed and often stopped entirely for a week at a time in some makes.

This meant that if you had your heart set on something special and couldn't find it,the wait from the factory was even longer than normal.

Ground Breaking Held For Area Loan Building

VIDALIA (Special) — Ground breaking for the building which will house the First Federal Savings and Loan Association of Concordia Parish was held here last week with C. V. Nichols, property owner turning the first shovel of dirt to start construction.

Almost all provisions for obtaining a charter have been filled by the organizers, according to William Koerber, attorney, who said that a charter will be obtained shortly and that the new loan association will be in operation by July 1.

The new association will operate within a radius of fifty miles, primarily in Concordia, Tensas and Catahoula parishes, Koerber said.

Among the organizers of the association are, in addition to Nichols and Koerber, Mayor Sidney A. Murray, Jr., Dr. John H. Fairbands, W. F. Johnson, Fred L. Schiele, Martin Nathanson, Dr. William T. Polk, W. B. Shelton of Vidalia, and George L. Dillon, Jr. of Ferriday.

WEST MONROE AREA

Select Teams In Little Boys Loop

One-hundred and fifty four boys were selected yesterday by the 18 teams comprising the three leagues in the West Monroe Little Boys Baseball area.

Included in the 18 teams, were six new ones which were formed this year. These teams will comprise what will be known as the West Side League. The two other leagues are the North and South side.

Opening day for the North and South side will be April 29, with regular play scheduled to start May 1. The West Side league starts play May 13, the date of the formal opening of the new South Side Park, located on South 8th and Austin.

The new teams this year are A & E Grocery, Thames and Hartness, A. J. Lester, Foremost Dairies, Amoco, T. A. Sanders Lumber Company.

Here are the 18 teams and the players selected:

NORTHSIDE LEAGUE:—

LOUISIANA POWER AND LIGHT

Allen D. Deloach, Sparkey Warner, Rickey Gates, Rickey Bird and Buddy Fisher.

BANCROFT

Johnny Foster, Danny Lee, Gary Rankin, Ricky Audirsch and Ronald Huff.

PEOPLE'S LOAN

Douglas M. Lindsay, Charles Holstead Jr., Bobby Holstead, Junior McDaniel, Don Waren and Danny Lee Barr.

PULP AND PAPER MAKERS UNIONS

Jimmie Griggs, David Shields, Stephen Clark, Terry Thompson, James Dow, Eddie Hebert and Larry Grigg.

SINCLAIR

Randy Cupples, Bobby Rhodes, Danny Rhodes, Jerry Benson Hennon, Stanley Hayden and Ovis Stagg.

FIRESTONE

Robert A. Holloway, Joe Wayne Williams, Dennis Sconyers, Wesley Chapman Jr., James Williams, Alton Lacy.

SOUTHSIDE LEAGUE

CENTRAL BANK

Kent Hale, Larry Beebe, Mike Clement, Larry Chatham, Lonnie Chatham and Jerry Cosby.

FIRST NATIONAL BANK

Ricky North, Wain Ashley, Troy Nappier, Clinton Barnett and Charles Lenard.

OUACHITA NATIONAL BANK

Mike Broom, Floyd Leonard, Mike Leonard, and Paul Myers.

FARMER-HEARD

Clyde McLendon, Jim Watson, Joseph Laws, Terry Johnson and Lannie Dortch.

SHELL OIL COMPANY

Jack Miles, Stephen Spencer, Henry Harris, Davis Hendricks and Ray Hendricks.

COLBERT'S HARDWARE

Mack Fuller, Ray Burnett, Richard Seale, James Ainsworth and Larry Peck.

NEW WEST SIDE LEAGUE

THAMES AND HARTNESS

Johnny Haynes, Herbert L. Martin, Bruce A. Martin, Eddie Mazzanti, Rodney Baker, Douglas Rosseau, David Freeman, Mike Wilbanks, Mack Sneed, Bob Brooks, Freddy Roberts Jr., Johnny Carter, Jerry Miles, William W. Fleming and Tun Gist.

FOREMOST

Ray Burrows, Billie C. Downey Jr., Richard Womack, Larry Stevens, Al Watson, Reggie Albritton, Dickie Butler, Steve Wilson, Bill Thrasher, Mike Christian, Raymond Boggan, Freddie Hutson, Jackie C. Barkley, Jimmie Wood and Jerry Ketchell.

A. J. LESTER

Ken May, Phillip Purvis, Dennis Patrick, Don Bell, Russell Siddon, Gary Compton, Larry Foote, Terry Moreau, Ronald Edwards, Vernon Earl Hale, Chris Gordon May, Curtis Ray Phillips, Johnny Cobb, Bobby Jackson and Mike Day.

A AND E GROCERY

Jerry Bamburg, Marty Tidwell, Gary Tidwell, Dennis Sims, Davis Sims, Mike Rainey, Matthew Rainey, Ronnie Freeman, Jerry Berry, Bill Phillips, Billy Walkerson, Jimmy Duke, Eddie Leonard, Roger Whitlock, Jerry Cook.

AMACO OIL COMPANY

Bill Bryant, Robert Hathaway, Ronnie Martin, Charles Bamburg, Jerry Jackworth, Ken Sawyer, Wayne Hendricks, Myron McCormick, Gaylon Lambert, Kennth Fletcher, Dayrl Butler, Norman Baugh, Mike Smith, James Arrant.

SANDERS LUMBER COMPANY

Sammy Liggin, Phillip Miller, Randy McNeil, Billy Foster, Eddie Brown, Ronnie Nugent, Freddie Frost, Dicky McIntosh, Danny Burnett, Travis Barrett, Victor Thompson, Buck Price, Buster Lewis, Dave Thompson and Tommy Bubb.

Dick Donovan, Wynn To Open Baseball Play

WASHINGTON (AP)—Rookies Joe Martin of Chicago and R. C. Stevens of Washington will be in the line-ups for Monday's Presidential Opener of the 1961 baseball season.

As expected, Manager Al Lopez of the White Sox picked Early Wynn as his starting pitcher and Mickey Vernon decided on Dick Donovan for the Senators. Both are right-handers.

Donovan (6-1) pitched with Wyna (13-12) at Chicago last year but was put on the available list when the American League expanded to 10 teams and was drafted by the new management in Washington.

Third baseman Martin, a third baseman who hit .285 at San Diego last season, is the only newcomer in the White Sox line-up. Stevens, .276 at Salt Lake City, edged veteran Dale Long at first base for the Senators and will bat cleanup.

Hico Hawks Win Choudrant Hoop Tourney 57-50

CHOUDRANT, La. (Special) — The Hico Hawks downed McMoy Phantoms 57-50 here last night to claim first place in the Choudrant Independent tourney.

High scorer for Hico was Stephen with 17. Miller hit 20 for the Phantoms.

McMoy Water Wells defeated F&N Water Wells 72-63 for third place with Watkings rimming 20 for McMoy and Calhoun 21 for F&N.

Selected to the all - tourney team were Larry Watkins, McMoy Water Wells; Spike Smith, F&N Water Wells; Butch Miller, McMoy Phantoms; John Stephenson, Hico Hawks and Jack Broughton, Hico Hawks.

The sportsmanship trophy went to Donny Allen of McMoy Phantoms.

Three Tourney Tilts On Tap

Three games are on tap Monday in the West Monroe Independent basketball tourney.

At 6 o'clock the YMCA will play the Ruston All-Stars, at 7:15 F&N Water Wells of Calhoun will meet the Monroe Independents, and at 8:30 the Monroe Hawks will play Tennessee Gas of West Monroe in the nitecap.

When to Fish or Hunt
SOLUNAR TABLES
by John Alden Knight

The schedule of Solunar Periods as printed below has been taken from John Alden Knight's Solunar Tables. Plan your days so that you will be fishing in good territory these times if you wish to find the best sport that each day has to offer.

Minor A.M.	Major A.M.	Minor P.M.	Major P.M.
TODAY			
----	6:20	12:35	6:50
TOMORROW			
1:00	7:20	1:55	7:50

Bernice Wins Track Meet At Southside

Bernice's track and field team won seven individual victories and all three relays Friday afternoon to score 78 points and win a four-way meet with Mangham, Southside and St. Matthew's at the LTI oval.

Buckey scored 15¼ points and Dawson got 12½ to lead the winners. Mangham won first places in the two hurdle races. Southside won the three throwing events and St. Matthew's won the 220-yard dash.

Billy Platt won the shot put for Southside with a toss of 40 ft., and Dale Perkins won the javelin with a throw of 145 ft., 4½ in. Platt also took a first in the discus with 117 ft., 2 in.

For St. Matthews it was Victor Zagone notching the only first for the Irish. Zagone covered the 220 in 24.5.

Southside will host Sterlington, St. Matthew's and Holly Ridge in another four-way battle Friday. Field events are set for 1:30 p.m., with running events to start at 2:30.

The Summary:

Team Scoring

Bernice, 78
Mangham, 69 1-6
Southside, 41 1-3
St. Matthew's, 14½

330 Relay—Bernice (Reeves, Lautigar, Dawson, Johnson), Southside, St. Matthew's—1.38

High Hurdles—Morris (M), Adams (M), Reeves (B), Harrelson (SS)—17.3

100-Yard Dash—Johnson (B), Zagone (SM), Ducet (SS), Carlos (SS)—11.0

Mile Run—Patton (B), Futch (M), Escilon (M), Hunt (SS)—5.26

440-Yard Dash—Buckley (B), Humphries (SS), Etier (M), Hutson (M)—56.5

110-Relay Bernice (Reeves, Lautigar, Dawson, Johnson), Mangham, Southside—56.7

880-Yard Run—Patton (B), Williams (SS), Carrero, (SM), Clingfost (M)—2.13

Low Hurdles—Morris (M), Adams (M), Cubbedge (SS), Simon (SS)—27.0

220-Dash—Zagone (SM), Reeves (B), Wilkinson (M), Carlos (SS)—24.5

Mile Relay—Bernice (Johnson, Lautigar, Buckley, Marsh), Mangham—3.52

Shot Put—Platt (SS), Simpson (B), Adams (M), Futch (M)—40 ft.

Discus—Platt (SS), Clingfost (M), Hazel (SS), Simpson (B)—117 ft., 2 in.

Javelin—Perkins (SS), Buckley (B), Clingfost (M), Futch (M)—145 ft., 4½ in.

High Jump—Buckley (B), Hatch (M), Many (SM)—5 ft., 6 in.

Pole Valut—(three way tie for first) Griffen (SS), Cannon (M), Johnson (M), Buckley (B)—9 ft.

Broad Jump—Dawson (B), Etier (M), Zarro (SM), Hatch (M)—20 ft., 1 in.

HS&J—Dawson (B), Morris (M), Etier (M), Griffen (SS)—40 ft. 3 in.

Owls Triumph

NEW ORLEANS (AP) — Tulane sophomore Lee Fentress upset Ronnie Fisher of Rice Saturday but the Owls went on to a 5-1 tennis victory.

Fentress, who has lost only one match this season downed Fisher, the Southwest Conference champion, 6-4, 3-6, 6-1.

Tech, Northeast Nines Split

SPORTS

Scores

Saturday's Tournament, Basketball By The Associated Press

Biddy Championship

New Orleans 46, Wichita 42

Third Place

Gary, Ind. 39, Peoria, Ill. 29

Fifth Place

New York City 38, Bridgeport, Conn. 37

Women's National AAU

Third Place

St. Joseph, Mo. 51, Iowa Wesleyan 42

Consolation

Worcester, Mass. 49, Atlanta, Ga., Tomboys 38

SATURDAY'S COLLEGE RESULTS

BASEBALL

Arkansas 3, North Dakota 2
Georgia Tech 6, Georgia 5
Auburn 7, Kentucky 5, 12 Innings
Oglethorpe 15, Piedmont 5
Florida State 6-9, Georgia Southern 5-1
Arizona State U. 3, Wisconsin 2
Brigham Young 6, Utah 4
Fresno State 6-6, Cal Poly, San Luis Obispo 0-1
California 2, Southern California 1
Vermont 3, Upsala 4
Fairleigh Dickinson 27, Brandeis 2
Navy 5, Pennsylvania 2
Trenton State 12, St. Peter's, N.J. 7
Hofstra 8, NYU 7
Iona 10, St. John's, N.Y. 4
Army 18, Swarthmore 0
Princeton 9, Amherst 6
Seton Hall 8, Fairfield 3
Gettysburg 9, Temple 3
Lafayette 6, Moravian 5
Norfolk Wm.&Mary 11-7, Lynchburg 1-3
Massachusetts 11, Ft. Lee 5
Richmond 4, The Citadel 3
Maryland 2, Virginia 0
Colgate 9, Columbia 6
Delta State 9, Jacksonville, Ala. 8
Mississippi 6, LSU 1
Miss. Southern 8-7, Wheaton 6-1
Alabama 9, Miss. State 2
Southwestern La. 4-3, Northwestern La 0-2
Randolph-Macon 4, John Hopkins 2
Harvard 20, Baltimore Loyola 7
Western Md. 11, Susquehanna 2
Washington, Md. 5, Catholic U 4, 13 innings
Minnesota 10-6, South Dakota State 0-7
UCLA 4, Santa Clara 1
Oklahoma State at Nebraska, postponed, snow
Allen 1-6, S.C. Trade 0-2
Virginia Tech 1, Maine 0
Yale 14, Wesleyan 3
Marshall 10, Dayton 2
Ohio State 15-8, Xavier, Ohio 1-0
Wittenberg 6, Capital 1
Ohio Wesleyan 3, Marietta 1
Southern Illinois 16, St. Louis 0, 5½ innings, rain
Missouri at Oklahoma, postponed, rain
Wake Forest 5, Clemson 0
North Carolina 4, N.C. State 3, 10 innings
Duke 8, South Carolina 1
Pembroke 12, Belmont Abbey 2
North Carolina A&T 12, Shaw 7
Erskine 12, Newberry 7
Lenoir Rhyne 17, High Point 16, 10 innings
Catawba 14, Presbyterian 3
Michigan State 2-7, Iowa 1-2
Detroit 16-11, Kalamazoo 1-4

TRACK

Springfield, Mo. 69, Wm. Jewell 67
Missouri 78 2-3, Army 54 1-3
Southern California 96⅔, Occidental 34⅓
Redlands 69, Fresno State 48, Cal Poly, Pomona 26, Cal Poly, San Luis Obispo 21
Nevada 89, Long Beach State 42
Auburn 74, Georgia 57
Georgia Tech 84, Florida 50
Miami, Ohio 84, Bowling Green 43
Wm. & Mary 84 1-3, Virginia Tech 55 2-3
Duke 67, Virginia 41
Albright 77½, Haverford, 70, Lycoming 61½
Princeton 112, U.S. Merchant Marine 28
Penn Military 87 2-3, Delaware Valley 41 1-3
Oregon State 73, Washington 58
Davidson 86, Wake Forest 45
Swarthmore 78½, Johns Hopkins 52½
LSU 75, Florida State 61
Southeastern La. 78, Southwestern La 54½, Tulane 36½
Brown 50½, Miami, Fla. 50, Furman 47¾, Massachusetts 16¾
Norfolk Wm. & Mary 84, Lynchburg 28
Roanoke 89, Hampden-Sydney 33
The Citadel 73, Virginia Military 66
Concord, W. Va., 101 1-3, Cumberland, Ky. 67 2-3, Clinch Valley, Va. 10
Clemson 87 2-3, N.C. State 43 1-3
North Carolina 84, South Carolina 47
Presbyterian 65 1-3, Lenoir Rhyne 61 2-3

TENNIS

Georgia Tech 5, Vanderbilt 4
UCLA 9, Stanford 0
Hofstra 5, Rider 4
Virginia 7, Maryland 2
Georgetown, D.C. 8, MIT 1
Grandeis, 6, New York 13
Florida State 6, LSU 1
Rice 5, Tulane 1
Johns Hopkins 5, Randolph-Macon 4
Catholic U. 8, Washington, Md. 1
Navy 5, Columbia 4
Wash. & Lee 8, Lynchburg 1
Notre Dame 9, Marshall 0
Pittsburgh 8, Juniata 1
North Carolina 8, Toledo 1

GOLF

Virginia 10, Navy 8
Princeton 5, Colgate 2
Princeton 6, Lehigh 1
LSU 22, Florida State 5
Memphis State 15, Miss. State 12
Ohio Wesleyan 20, Marietta 0
Michigan State 16, Detroit 2
The Citadel 14, Furman 13

Pro Basketball

NBA TITLE PLAYOFF
By The Associated Press

St. Louis 124, Boston 120 (Boston leads best-of-seven 2-1)

Johnson On All-Foe Team For Bulldogs

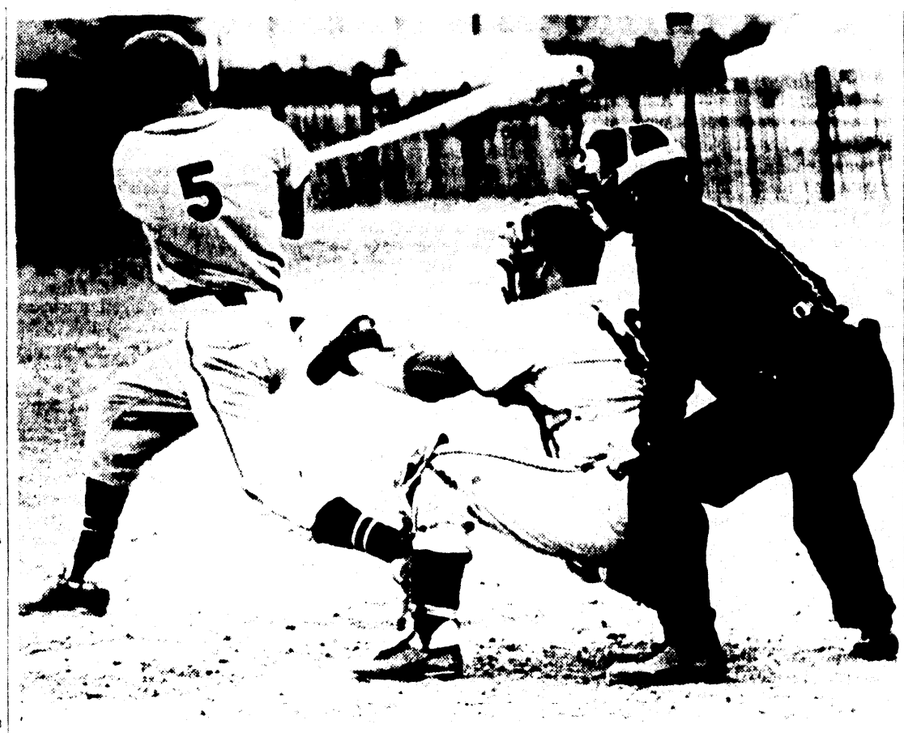
LAFAYETTE, La. (Special) — University of Southwestern Louisiana eagers selected a 10-man all - opponent team for the past 1960-61 basketball campaign.

Three foes, including two Gulf States Conference members, each received two berths on the list Southwestern's all - opponent lineup is as follows:

Stan Kernan and Al Nesmith, McNeese State; Larry Skinner and Gayle Hatch, Northwestern (La.) State; Gary Aulen and Winfred Thompson, Kentucky Wesleyan; Toby Burkhardt, McMurry College; Mike Brinkley, Southeastern La. College; Lanny Johnson, Northeast La. State; and Larry Combs, Christian Brothers College.

The '61 race turned out to be the most successful for any Bulldog quintet since 1941. USL won 18 while losing only five to gain the No. 10 rating in the coaches' small - college poll — the highest national rank in school history.

Senior guards Bill McHorris and Tim Thompson were first team selections on the All-GSC team, and junior forward Larry Simon was named to the 2nd unit. Senior forward Howard Humphreys was also chosen on Christian Brothers' all - opponent quint.



INDIAN FIRST BASEMAN George Bryan takes healthy cut at this pitch in the first game of a doubleheader with Louisiana Tech yesterday. Bryan slammed out a three - run homer in the second game to break a 2-2 deadlock and put the Indians on their way to victory. Tech won the opener 6-2. (Staff Photo by Davis Roane.)

Bulldogs Win 6-2 Then Falter 11-5

If Northeast State doesn't win another baseball game this year the Indians may well count 1961 a successful season.

Yesterday afternoon they bounced back from a 6-2 defeat at the hands of Louisiana Tech here to gain one of their sweetest wins in many years 11-5 over the Bulldogs.

It was the first time the Tribe has pulled off the trick in three years and in addition to being ardently sought revenge kept the 'Skins in the thick of the GSC fight while knocking the Bulldogs from first.

Tech, last year's Gulf States champs got the rush on its defense, winning a twinbill from Northwestern Wednesday but Southwestern also took two from the Demons yesterday and climbed into first over Tech's back with a 2-0 standard. Tech is now 5-1.

The Indians though 2-2 in conference play have met perhaps their two most rugged tests already and done exceptionally well. Not counted too serious a contender starting the season, they first split with Southeastern, the seeded favorites, then hung their deadlock on the Bulldogs.

Tech took the first game on the splendid pitching of little George Woodson. The small righthander overcame a first inning rash of walks and hit batters that gave Northeast a temporary one-run lead, and earned himself a beautiful five-hit victory.

With Ronnie McNabb trapping flys in centerfield like a fleet greyhound and their big bats bulging Tech took command 4-1 in the third and that was the game.

Jim Sewell and Woodson hit on safely, then talked on a fielder's choice and a miscue at first. Paul LeBeline and Mac Hunt followed across the plate on George Garrett's double.

Garrett slammed a triple and single in addition to the two-bagger for three hits in three trips to lead K'9 batting in the opener.

Roaring back with a vengeance, Northeast shelled three Bulldog hurlers for 11 hits including homers by George Bryan, Levy Redden and James Spurlock.

Northeast starter Bob Rachel went 5 1-3 innings for the win. He gave up only four hits and one earned run during his tenure but got on a walking spree in the six loading the bases and walking in two before he was relieved.

Bryan's blast came in the third with two on, breaking a 2-2 tie and putting the Tribe in front to stay. Redden hit his in the fourth with Eddie McGowen aboard and Spurlock laced a loner out on the park in the fifth.

Northeast got two in the first, three in the third and fourth, plus one in the sixth to take a 9-2 lead.

Jim Penton, the unfortunate first of three for Tech, was the loser. He lasted 2 and 1-3 innings giving up four runs on four hits. Newell Bloom followed, coughing an identical statistics in 1 and 2-3. He was relieved in the fifth by Jack Bloom.

Northeast also used three hurlers in the opener, replacing Payne with Jerry Godwin and then Stan Gardiner. Bob Lockwood took over for Rachel in the second and was spelled in the final frame by Godwin.

In all fairness Tech's graduation-depleted young squad players like Bulldog teams of recent years. Calm and confident in the opener, they took over and made their poise pay off.

After one game, the day had all appearances of being just another showing of Tech supremacy, but something happened before the nightcap began — perhaps the Indians decided it was now or never.

FIRST GAME

LA. TECH	ab	r	h	rbi	NORTHEAST	ab	r	h	rbi
Hunt, 3b	3	1	0	0	McGowen, rf-3b	2	0	0	0
Labonne, ss	3	1	1	0	Redden, cf	3	1	1	0
McNabb, cf	3	0	0	0	Petras, ss	3	1	0	0
Loftin, lf	3	0	0	0	Bryan, 3b	2	1	1	2
Garrett, 2b	3	1	2	2	Pace, lf	3	0	1	1
Betts, rf	3	0	0	0	Daniels, rf	2	0	1	0
Parker, c	3	0	1	1	Smith, c	3	0	0	0
Lee, 2b	3	1	1	0	Dudley, 2b	3	0	0	0
Bell, p	1	0	0	0	Penton, p	1	0	0	0
Bacon, c	1	0	0	0	Godwin, p	1	0	0	0
Penton, p	1	0	0	0	Bryan, p	1	0	0	0
Bloom, p	1	0	0	0	Gardiner, p	1	0	0	0
Totals	29	5	5	3	Totals	27	2	5	2

3 PH for Godwin (8).

La. Tech	001	011	0—5
Northeast	100	010	0—2

E—Garrett, Hunt, McNabb, NE, Bryan. DP—Penton, 2BH Garrett, Labonne, Parker, 3BH Garrett.

Pitcher's Records

	IP	H	R	ER	BB	SO
Payne (L)	2 1/3	3	3	3	1	0
Godwin	2 2/3	2	1	1	2	2
Woodson (W)	7	5	2	1	3	7
Gardner	1	0	0	0	0	2

SECOND GAME

LA. TECH	ab	r	h	rbi	NORTHEAST	ab	r	h	rbi
Hunt, 3b	3	0	0	0	McGowen, 3b-p	3	1	2	1
Labonne, ss	4	0	1	0	Redden, cf	3	2	2	2
McNabb, cf	2	2	1	0	Petras, ss	3	2	2	2
Loftin, lf	3	0	0	0	Bryan, 3b	4	1	1	3
Garrett, 2b	3	1	2	1	Pace, lf	3	0	2	1
Betts, rf	2	1	1	0	Spurlock, rf	3	1	1	2
Parker, c	2	1	0	0	Smith, c	3	0	0	0
Lee, 2b	3	0	0	0	Dudley, 2b	3	0	0	0
Bell, p	2	0	0	0	Rachel, p	2	1	0	0
Bacon, c	1	0	0	0	Lockwood, p	0	0	0	0
Penton, p	1	0	0	0					
Bloom, p	1	0	0	0					
Fuller, p	0	0	0	0					
Totals	26	5	5	1	Totals	30	11	11	11

La. Tech	101	003	0—5
Northeast	203	312	x—11

E—Labonne, Loftin, Bell, Lee, Lewis, LeBehne; LOB—Rachel, Payne, McGowen, Smith (2); 2BH Petras, Bryan, McGowen, HR Bryan, Redden, Spurlock.

Pitcher's Records

	IP	H	R	ER	BB	SO
Penton (L)	2 1/3	4	4	1	3	0
Bloom	1 2/3	1	1	1	2	1
Fuller	2	3	3	3	1	1
Bell	3 1/3	3	1	1	4	2
Bacon (S)	2/3	1	1	0	2	1
Gardner	1	0	0	0	0	1

BULLDOGS EDGE TRIBE BY SIX POINTS

Tech Wins 3-Way Battle Over Northeast, Demons

RUSTON, La. (Special) — Louisiana Tech's Bulldogs, behind the winged heels of sprinter Pat Garrett and the all-around hustle of Jackie Smith captured five first places and victories in the shorter relays to top defending Gulf States Conference champion Northeast State and Northwestern in a triangular track and field meet here last night.

Tech had 79½ points to 73½ for the Indians and 28 for NSC. Northeast, losing its second meet to the Bulldogs in two weeks, had no excuses. The Indians lost out in the broad jump, high hurdles and 220 yard dash, events they usually add points in, and the Bulldogs picked up the winning points in those events.

Garrett was the workhorse for the winners getting wins in the 100 and 220 yard dashes and anchoring both Tech's winning relay teams.

Top man of the meet was no doubt Northeast's Buddy Eiland, who racked up victories in the half mile, the mile and two mile runs. Big Hoy Rogers continued his pace in the field events with winning tosses in both the shot put and discus.

Northeast got plenty of hustle from Jack Williams, who placed second in the two mile run and tied for third in the high jump, and from George Abbott, who ran a 4:19.8 mile, the best time for him this season.

The Tribe's mile relay team kept its unbeaten streak going with a first last night, and Randall Walker broke the tape for Northeast in the 440-yard dash in a time of 48.4 seconds.

Tech's Simms took first place in the low hurdles, and John Pennel cleared 14 ft. even to claim the pole vault for Northeast. NSC got its wins from Jackie Smith in the high hurdles and Eddie Taylor in the broad jump.

La. Tech's Joe Cage, ex-Neville star, heaved the javelin 210 ft., 8 in for first place in that event.

Running on Tech's winning 440 and 880-yard relay teams were Andy Farless, John Mathis, Pat Shows, and Pat Garrett. Northeast's unbeaten mile relay team which coasted to another victory last night is made up of John Baker, Jim Glass, Jim Mouser and Randall Walker.

The Summary

Team Scoring

La. Tech 73½
NE 28
NSC 25

220-Yard Dash—Garrett (LT), Goldsmith (NE), Mike Mathis (LT), McDonald (NE), Farless (LT)—:10.1

220-Yard Dash—Garrett (LT), tie Sims (LT) and Baker (LT), Conners (NSC)—22.1

440-Yard Dash—Walker (NE), Davis (LT), Mouser (NE), Baker (LT), Baker (NSC)—48.4

880 Run—Eiland (NE), Wright (LT), Simmons (NSC), Hebert (LT), Taylor (NSC)—1:54.8

Mile Run—Eiland (NE), Hays (LT), Abbott (NE), Hebert (LT), Wright (LT)—4:19.4

2 Mile Run—Eiland (NE), Williams (NE), Bryan (LT), Hays (LT)—9:44.6

High Hurdles—Jackie Smith (NSC), Howard (LT), Crowe (NSC), Daulton (LT), Copeland (NE)—16.0

Low Hurdles—Simms (LT), Owen (NE), Smith (NSC), Taylor (NSC), Daulton (LT)—25.6

Shot Put—Rogers (NE), Copeland (NE), Sheegan (NE), Allen (LT)—47 ft. 2¾ in.

Discus—Rogers (NE), Hollomon (LT), Copeland (NE), Odom (NSC)—161 ft. 2¾ in.

High Jump—Wayne Melton (LT), Howard (LT), tie Williamson (NE), Crowe (NSC), Taylor (NSC)—6 ft. 2 in.

Broad Jump—Taylor (NSC), Crowe (NSC), Howard (LT), Daulton (LT)—22 ft.

Pole Vault—Pennel (NE), Gower (LT), Howell (LT), tie McClaran (LT) and Noel Orr (NE)—14 ft.

440-Relay—La. Tech (Farless, Mathis, Shows, Garrett), Northeast, South western—43.4

880-Relay—La. Tech (Farless, Mathis, Shows, Garrett), Northeast, South western—1:25.6

Mile Relay—Northeast (Baker, Glass, Mouser, Walker), La. Tech, South western.

Javelin—Cage (LT), Pennel (NE), Harbert (NSC), Smith (NSC)—210 ft., 8 in.

Hustling Hawks Top Celts, 124-120

PETTIT, HAGAN LEAD

ST. LOUIS (AP)—The steamed up St. Louis Hawks, beaten by a total of 42 points in the first two games of pro basketball's world series, rolled over the Boston Celtics 124-120 Saturday with the help of a combined 57-point blast by Bob Pettit and Cliff Hagan and deadly shooting from the free throw line.

Boston carries a 2-1 edge in the National Basketball Association's best-of-7 title playoff into Sunday's fourth game, which will be televised nationally starting at 2:30 p.m. EST.

Pettit scored 31 points and Hagan 26 in the Hawks' great come-back. But in the long run, it was the Hawks' 33-43 job from the free throw line which made the difference.

The Celtics outscored the Hawks in field goals, 46-43, but sank only 24 of their 41 free throws.

The bruising game, played before a Kiel Auditorium crowd of 13,463 and a national television audience, was tied five times in a hot and heavy fourth quarter.

The incomparable Bob Cousy of Boston, who had 21 points, tied the score for the last time at 112-all with 4:32 left. But consecutive baskets by Si Green, Lennie Wilkens and a tip-in by Hagan shot the Hawks to a lead they held despite a closing rush by the Celts.

Big Clyde Lovellette of the Hawks tightly corseted to prevent further injury to his ailing back, contributed to points, including four in the last 3 minutes.

Woody Sauldsberry, a dud in the first two games at Boston, scored 20 points for the Hawks and came up with a loose ball with less than a minute to go after the Celtics had clicked off three consecutive baskets.

Tom Heinsohn and Bill Russell led Boston scoring with 24 points each.

The clubs, foes in the NBA final playoffs the last two years, left the floor at halftime tied at 66 apiece. Boston, seeking its fourth title in five years, ran off six straight points at the start of the third quarter. But the Hawks, sparked by sub Al Ferrari, outscored Boston 12-0 and 15-2 in the next few minutes for an 82-74 lead. The teams traded baskets and then Sauldsberry put the Hawks ahead by 10 with 5 minutes to go in the third period at 90-80.

Cousy came back with one of his one-handers from the outside, but Hazan gave the Hawks another 10-point bulge before the Celtics took off on an 11-point spurt and went ahead by one, 93-92. The third quarter ended with the Hawks holding a 96-97 edge.

With 2:22 left in the game, the Hawks were 10 points up. But K. C. Jones, Frank Ramsey and Russell connected for consecutive baskets that shaved the Hawks' final margin to four points.

Pettit led both teams in rebounds with 24, one more than Russell.

The Hawks, who trailed by 10 points three times early in the second period, stormed back on the shooting of Pettit, Sauldsberry and Lovellette. They went ahead for the first time, after the early moments, with 2 minutes left in the half on Sauldsberry's jump shot, 62-61. He scored 10 of his 13 first-half points in the second period surge.

A basket by Sam Jones and Russell's free throw put the Celtics ahead again briefly, 64-62. But Ferrari tied it, and Lovellette's hook with 25 seconds left in the half gave the Hawks a momentary edge again, before Cousy connected from the outside with 3 seconds to go to tie it once more.

BOSTON					ST. LOUIS				
Conley	2	1	5	Ferrari	3	3	9		
Cousy	7	7	21	Green	4	0	10		
Heinsohn	10	4	24	Hagan	9	8	26		
K.C.Jones	1	2	4	McCarthy	0	1	1		
S.Jones	2	0	4	Lovellette	6	4	16		
Loscutoff	3	0	6	Pettit	9	13	31		
Ramsey	4	4	12	Sauldsberry	5	2	12		
Russell	10	4	24	Wilkens	2	7	11		
Sanders	2	0	4						
Shar'an	2	2	18						
Totals	43	24	120	Totals	46	38	124		
Boston					31	35	31	23—120	
St. Louis					28	38	32	26—124	

Attendance 13,463

Tech Golf Team Captures Win Over Demons

RUSTON, La. (Special) — La Tech's golf team won its sixth straight match of the season here yesterday afternoon by defeating NSC, 15½-2½ in a GSC encounter.

Joe Thomas of Tech was medalist with a two-under-par 70. Russel Ogilvie of NSC shot a par 72.

The summary: Russell Ogilvie of NSC defeated Jim Paul of Tech 2-1. Joe Thomas of Tech defeated Jim Fletcher of NSC, 3-0. Paul and Thomas defeated Ogilvie and Fletcher, 2½-½.

Jerry Gulledge of Tech defeated Ben Morgan of NSC, 3-0. Don Goodspeed of Tech defeated Tommy Woodward of NSC, 3-0. Gulledge and Goodspeed defeated Morgan and Goodspeed, 3-0.

Tech's Simms took first place in the low hurdles, and John Pennel cleared 14 ft. even to claim the pole vault for Northeast. NSC got its wins from Jackie Smith in the high hurdles and Eddie Taylor in the broad jump.

La. Tech's Joe Cage, ex-Neville star, heaved the javelin 210 ft., 8 in for first place in that event.

Running on Tech's winning 440 and 880-yard relay teams were Andy Farless, John Mathis, Pat Shows, and Pat Garrett. Northeast's unbeaten mile relay team which coasted to another victory last night is made up of John Baker, Jim Glass, Jim Mouser and Randall Walker.

The Summary

Team Scoring

La. Tech 73½
NE 28
NSC 25

220-Yard Dash—Garrett (LT), Goldsmith (NE), Mike Mathis (LT), McDonald (NE), Farless (LT)—:10.1

220-Yard Dash—Garrett (LT), tie Sims (LT) and Baker (LT), Conners (NSC)—22.1

440-Yard Dash—Walker (NE), Davis (LT), Mouser (NE), Baker (LT), Baker (NSC)—48.4

880 Run—Eiland (NE), Wright (LT), Simmons (NSC), Hebert (LT), Taylor (NSC)—1:54.8

Mile Run—Eiland (NE), Hays (LT), Abbott (NE), Hebert (LT), Wright (LT)—4:19.4

2 Mile Run—Eiland (NE), Williams (NE), Bryan (LT), Hays (LT)—9:44.6

High Hurdles—Jackie Smith (NSC), Howard (LT), Crowe (NSC), Daulton (LT), Copeland (NE)—16.0

Low Hurdles—Simms (LT), Owen (NE), Smith (NSC), Taylor (NSC), Daulton (LT)—25.6

Shot Put—Rogers (NE), Copeland (NE), Sheegan (NE), Allen (LT)—47 ft. 2¾ in.

Discus—Rogers (NE), Hollomon (LT), Copeland (NE), Odom (NSC)—161 ft. 2¾ in.

High Jump—Wayne Melton (LT), Howard (LT), tie Williamson (NE), Crowe (NSC), Taylor (NSC)—6 ft. 2 in.

Broad Jump—Taylor (NSC), Crowe (NSC), Howard (LT), Daulton (LT)—22 ft.

Pole Vault—Pennel (NE), Gower (LT), Howell (LT), tie McClaran (LT) and Noel Orr (NE)—14 ft.

440-Relay—La. Tech (Farless, Mathis, Shows, Garrett), Northeast, South western—43.4

880-Relay—La. Tech (Farless, Mathis, Shows, Garrett), Northeast, South western—1:25.6

Mile Relay—Northeast (Baker, Glass, Mouser, Walker), La. Tech, South western.

Javelin—Cage (LT), Pennel (NE), Harbert (NSC), Smith (NSC)—210 ft., 8 in.

Davey Moore Stops Valdez In 1st Round

LOS ANGELES (AP) — Champion Davey Moore of Springfield, Ohio, retained his world featherweight boxing title Saturday night with a startling first-round knock out over youthful Danny Valdez of Los Angeles.

The 21 - year - old champion stunned a crowd estimated at 8,000 as well as Valdez, by ending the scheduled 15 round contest in 2 minutes, 43 seconds at the Olympic Auditorium.

Danny, 21, had never been knocked off his feet, much less knocked out, in his relatively brief career.

Moore, ringing up his 23rd kayo in 55 fights, sent Valdez to the canvas with a walloping right to the jaw the first time Valdez obviously was badly hurt but managed to get up to his feet as Referee Georgia Latka reached the count of seven.

Moore moved quickly in and threw another over-hand beauty to the chin. It flapped Valdez over backwards to the mat.

At about the count of six, Valdez rolled over and managed to wobble along on both knees near the ropes, but he could not get up at the end of the 10-count.

The Valdez corner, which included former Mexican lightweight Enriquez Bolanos, rushed over to help the wounded gladiator. Valdez moved quickly in and managed to wrestle away from his handlers.

Apparently he wanted to keep on fighting but somehow he managed to stagger across the ring and lean outside the ropes on the other side.

Moore weighed 125¾ and Valdez 125½.

Moore at ringside was a 3½-1 betting favorite.

The champion's first lethal blow, a perfectly aimed over-hand right, caught Valdez on the jaw. For all intents that was the end of the chall

WEST MONROE AREA

Select Teams In Little Boys Loop

One-hundred and fifty four boys were selected yesterday by the 18 teams comprising the three leagues in the West Monroe Little Boys Baseball area.

Included in the 18 teams, were six new ones which were formed this year. These teams will comprise what will be known as the West Side League. The two other leagues are the North and South side.

Opening day for the North and South side will be April 29, with regular play scheduled to start May 1. The West Side league starts play May 13, the date of the formal opening of the new South Side Park, located on South 8th and Austin.

The new teams this year are A & E Grocery, Thames and Hartness, A. J. Lester, Foremost Dairies, Amoco, T. A. Sanders Lumber Company.

Here are the 18 teams and the players selected:

NORTHSIDE LEAGUE:—

LOUISIANA POWER AND LIGHT

Allen D. Deloach, Sparkey Warner, Rickey Gates, Rickey Bird and Buddy Fisher.

BANCROFT

Johnny Foster, Danny Lee, Gary Rankin, Ricky Audirsch and Ronald Huff.

PEOPLE'S LOAN

Douglas M. Lindsay, Charles Holstead Jr., Bobby Holstead, Junior McDaniel, Don Waren and Danny Lee Barr.

PULP AND PAPER MAKERS UNIONS

Jimmie Griggs, David Shields, Stephen Clark, Terry Thompson, James Dow, Eddie Hebert and Larry Grigg.

SINCLAIR

Randy Cupples, Bobby Rhodes, Danny Rhodes, Jerry Benson Hennon, Stanley Hayden and Ovis Stagg.

FIRESTONE

Robert A. Holloway, Joe Wayne Williams, Dennis Sconyers, Wesley Chapman Jr., James Williams, Alton Lacy.

SOUTHSIDE LEAGUE

CENTRAL BANK

Kent Hale, Larry Beebe, Mike Clement, Larry Chatham, Lonnie Chatham and Jerry Cosby.

FIRST NATIONAL BANK

Ricky North, Wain Ashley, Troy Nappier, Clinton Barnett and Charles Lenard.

OUACHITA NATIONAL BANK

Mike Broom, Floyd Leonard, Mike Leonard, and Paul Myers.

FARMER-HEARD

Clyde McLendon, Jim Watson, Joseph Laws, Terry Johnson and Lannie Dortch.

SHELL OIL COMPANY

Jack Miles, Stephen Spencer, Henry Harris, Davis Hendricks and Ray Hendricks.

COLBERT'S HARDWARE

Mack Fuller, Ray Burnett, Richard Seale, James Ainsworth and Larry Peck.

NEW WEST SIDE LEAGUE

THAMES AND HARTNESS

Johnny Haynes, Herbert L. Martin, Bruce A. Martin, Eddie Mazzanti, Rodney Eaker, Douglas Rosseau, David Freeman, Mike Wilbanks, Mack Sneed, Bob Brooks, Freddy Roberts Jr., Johnny Carter, Jerry Miles, William W. Fleming and Tun Gist.

FOREMOST

Ray Burrows, Billie C. Downey Jr., Richard Womack, Larry Stevens, Al Watson, Reggie Albritton, Dickie Butler, Steve Wilson, Bill Thrasher, Mike Christian, Raymond Boggan, Freddie Hutson, Jackie C. Barkley, Jimmie Wood and Jerry Ketchell.

A. J. LESTER

Ken May, Phillip Purvis, Dennis Patrick, Don Bell, Russell Siddon, Gary Compton, Larry Foote, Terry Moreau, Ronald Edwards, Vernon Earl Hale, Chris Gordon May, Curtis Ray Phillips, Johnny Cobb, Bobby Jackson and Mike Day.

A AND E GROCERY

Jerry Bamburg, Marty Tidwell, Gary Tidwell, Dennis Sims, Davis Sims, Mike Rainey, Matthew Rainey, Ronnie Freeman, Jerry Berry, Bill Phillips, Billy Walkerson, Jimmy Duke, Eddie Leonard, Roger Whitlock, Jerry Cook.

AMACO OIL COMPANY

Bill Bryant, Robert Hathaway, Ronnie Martin, Charles Bamburg, Jerry Jackworth, Ken Sawyer, Wayne Hendricks, Myron McCormick, Gaylon Lambert, Kennth Fletcher, Dayrl Butler, Norman Baugh, Mike Smith, James Arrant.

SANDERS LUMBER COMPANY

Sammy Liggin, Phillip Miller, Randy McNeil, Billy Foster, Eddie Brown, Ronnie Nugent, Freddie Frost, Dicky McIntosh, Danny Burnett, Travis Barrett, Victor Thompson, Buck Price, Buster Lewis, Dave Thompson and Tommy Bubb.

Dick Donovan, Wynn To Open Baseball Play

WASHINGTON (AP)—Rookies Joe Martin of Chicago and R. C. Stevens of Washington will be in the line-ups for Monday's Presidential Opener of the 1961 baseball season.

As expected, Manager Al Lopez of the White Sox picked Early Wynn as his starting pitcher and Mickey Vernon decided on Dick Donovan for the Senators. Both are right-handers.

Donovan (6-1) pitched with Wynn (13-12) at Chicago last year but was put on the available list when the American League expanded to 10 teams and was drafted by the new management in Washington.

Third baseman Martin, a third baseman who hit .285 at San Diego last season, is the only newcomer in the White Sox line-up. Stevens, .276 at Salt Lake City, edged veteran Dale Long at first base for the Senators and will bat cleanup.

Hico Hawks Win Choudrant Hoop Tourney 57-50

CHOUDRANT, La. (Special) The Hico Hawks downed McMoy Phantoms 57-50 here last night to claim first place in the Choudrant Independent tourney.

High scorer for Hico was Stephen with 17. Miller hit 20 for the Phantoms.

McMoy Water Wells defeated F&N Water Wells 72-68 for third place with Watkings rimming 20 for McMoy and Calhoun 21 for F&N.

Selected to the all - tourney team were Larry Watkins, McMoy Water Wells; Spike Smith, F&N Water Wells; Butch Miller, McMoy Phantoms; John Stephenson, Hico Hawks and Jack Broughton, Hico Hawks.

The sportsmanship trophy went to Donny Allen of McMoy Phantoms.

Three Tourney Tilts On Tap

Three games are on tap Monday in the West Monroe Independent basketball tourney.

At 6 o'clock the YMCA will play the Ruston All-Stars, at 7:15 F&N Water Wells of Calhoun will meet the Monroe Independents, and at 8:30 the Monroe Hawks will play Tennessee Gas of West Monroe in the nitecap.

When to Fish or Hunt
SOLUNAR TABLES
by John Alden Knight

The schedule of Solunar Periods as printed below has been taken from John Alden Knight's Solunar Tables. Plan your days so that you will be fishing in good territory these times if you wish to find the best sport that each day has to offer.

Minor	Major	Minor	Major
A.M.		P.M.	
TODAY			
---	6:20	12:35	6:50
TOMORROW			
1:00	7:20	1:35	7:50

Tech, Northeast Nines Split

SPORTS

Scores

Saturday's Tournament Basketball By The Associated Press

Biddy Championship

New Orleans 46, Wichita 42

Third Place

Gary, Ind. 39, Peoria, Ill. 29

Fifth Place

New York City 38, Bridgeport, Conn. 37

Women's National AAU

Third Place

St. Joseph, Mo. 51, Iowa Wesleyan 42

Consolation

Worcester, Mass. 49, Atlanta, Ga., Tomboys 38

SATURDAY'S COLLEGE RESULTS BASEBALL

Arkansas 3, North Dakota 2
Georgia Tech 6, Georgia 5
Auburn 7, Kentucky 5, 12 innings
Oglethorpe 15, Piedmont 5
Florida State 6-9, Georgia Southern 5-1
Arizona State U. 3, Wisconsin 2
Brigham Young 6, Utah 4
Fresno State 6-6, Cal Poly, San Luis Obispo 0-1
California 2, Southern California 1
Vermont 5, Upsala 4
Fairleigh Dickinson 27, Brandeis 2
Navy 5, Pennsylvania 2
Trenton State 12, St. Peter's, N.J. 7
Hofstra 8, NYU 7
Iona 10, St. John's, N.Y. 4
Army 18, Swarthmore 0
Princeton 9, Amherst 6
Seton Hall 8, Fairfield 3
Gettysburg 9, Temple 3
Lafayette 6, Moravian 5
Norfolk Wm.&Mary 11-7, Lynchburg 1-3
Massachusetts 11, Ft. Lee 5
Richmond 4, The Citadel 3
Maryland 2, Virginia 0
Colgate 9, Columbia 6
Delta State 9, Jacksonville, Ala. 8
Mississippi 6, LSU 1
Miss. Southern 8-7, Wheaton 0-1
Alabama 9, Miss. State 2
Southwestern La. 4-3, Northwestern La. 0-2
Randolph-Macon 4, John Honkins 2
Harvard 20, Baltimore Loyola 7
Western Md. 11, Susquehanna 2
Washington, Md. 5, Catholic U. 4, 12 innings
Minnesota 10-8, South Dakota State 0-7
UCLA 4, Santa Clara 1
Oklahoma State at Nebraska, postponed, snow
Allen 4-6, S.C. Trade 0-2
Virginia Tech 1, Maine 0
Yale 14, Weslevan 3
Marshall 10, Dayton 2
Ohio State 15-8, Xavier, Ohio 4-0
Wittenberg 6, Capital 4
Ohio Weslevan 3, Marietta 1
Southern Illinois 16, St. Louis 0, 5½ innings, rain.
Missouri at Oklahoma, postponed, rain.
Wake Forest 5, Clemson 0
North Carolina 4, N.C. State 3, 10 innings
Duke 8, South Carolina 1
Pembroke 12, Belmont Abbey 2
North Carolina A&T 12, Shaw 7
Erskine 12, Newberry 7
Lenoir Rhyne 17, High Point 16, 10 innings
Catawba 14, Prebyterian 3
Michigan State 7-7, Alma 1-2
Detroit 16-11, Kalamazoo 1-4

TRACK

Springfield, Mo. 69, Wm. Jwell 67
Missouri 76 2-3, Army 54 1-3
Southern California 96½, Occidental 34½
Redlands 69, Fresno State 48, Cal Poly, Pomona 26, Cal Poly, San Luis Obispo 21
Nevada 89, Long Beach State 42
Auburn 74, Georgia 37
Georgia Tech 84, Florida 50
Miami, Ohio 84, Bowling Green 43
Wm. & Marv 84 1-3, Virginia Tech 55 2-3
Duke 87, Virginia 44
Albright 77½, Haverford, 70, Lycoming 61½
Princeton 112, U.S. Merchant Marine 28
Penn Military 87 2-3, Delaware Valley 41 1-3
Oregon State 73, Washington 58
Davidson 86, Wake Forest 45
Swarthmore 78½, Johns Hopkins 52½
LSU 75, Florida State 61
Southeastern La. 78, Southwestern La. 54½, Tulane 36½
Brown 50½, Miami, Fla. 50, Furman 47¾, Massachusetts 16¾
Norfolk Wm. & Mary 94, Lynchburg 28
Roanoke 89, Hampden-Sydney 33
The Citadel 73, Virginia Military 66
Concord, W. Va., 101 1-3, Cumberland, Ky. 67 2-3, Clinch Valley, Va. 10
Clemson 87 2-3, N.C. State 43 1-3
North Carolina 84, South Carolina 47
Presbyterian 65 1-3, Lenoir Rhyne 61 2-3

TENNIS

Georgia Tech 5, Vanderbilt 4
UCLA 9, Stanford 0
Hofstra 5, Rider 4
Virginia 7, Maryland 2
Georgetown, D.C. 8, MIT 1
Grandeis, 6, New York 13
Florida State 6, LSU 1
Rice 5, Tulane 1
Johns Hopkins 5, Randolph-Macon 4
Catholic U. 8, Washington, Md. 1
Navy 5, Columbia 4
Wash. & Lee 8, Lynchburg 1
Notre Dame 9, Marshall 0
Pittsburgh 8, Juniata 1
North Carolina 8, Toledo 1

GOLF

Virginia 10, Navy 8
Princeton 5, Colgate 2
Princeton 6, Lehigh 1
LSU 22, Florida State 5
Memphis State 15, Miss. State 12
Ohio Wesleyan 20, Marietta 0
Michigan State 16, Detroit 2
The Citadel 14, Furman 13

Pro Basketball

NBA TITLE PLAYOFF By The Associated Press

St. Louis 124, Boston 120 (Boston leads best-of-seven 2-1)

Johnson On All-Foe Team For Bulldogs

LAFAYETTE, La. (Special) — University of Southwestern Louisiana cagers selected a 10-man all - opponent team for the past 1960-61 basketball campaign.

Three foes, including two Gulf States Conference members, each received two berths on the list Southwestern's all - opponent lineup is as follows:

Stan Kernan and Al Nesmith, McNeese State; Larry Skinner and Gayle Hatch, Northwestern (La.) State; Gary Auten and Winfred Thompson, Kentucky Wesleyan; Toby Burkhardt, McMurry College; Mike Brinkley, Southeastern La. College; Lanny Johnson, Northeast La. State; and Larry Combs, Christian Brothers College.

The '61 race turned out to be the most successful for any Bulldog quintet since 1941. USL won 18 while losing only five to gain the No. 10 rating in the coaches' small - college poll — the highest national rank in school history.

Senior guards Bill McHorris and Tim Thompson were first team selections on the All-GSC team, and junior forward Larry Simon was named to the 2nd unit. Senior forward Howard Humphreys was also chosen on Christian Brothers' all - opponent quint.

Bernice Wins Track Meet At Southside

Bernice's track and field team won seven individual victories and all three relays Friday afternoon to score 78 points and win a four-way meet with Mangham, Southside and St. Matthew's at the LTI oval.

Buckey scored 15¼ points and Dawson got 12½ to lead the winners. Mangham won first places in the two hurdle races. Southside won the three throwing events and St. Matthew's won the 220-yard dash.

Billy Platt won the shot put for Southside with a toss of 40 ft., and Dale Perkins won the javelin with a throw of 145 ft., 4½ in. Platt also took a first in the discus with 117 ft., 2 in.

For St. Matthews it was Victor Zagone notching the only first for the Irish. Zagone covered the 220 in 24.5.

Southside will host Sterlington, St. Matthew's and Holly Ridge in another four-way battle Friday. Field events are set for 1:30 p.m., with running events to start at 2:30.

The Summary:

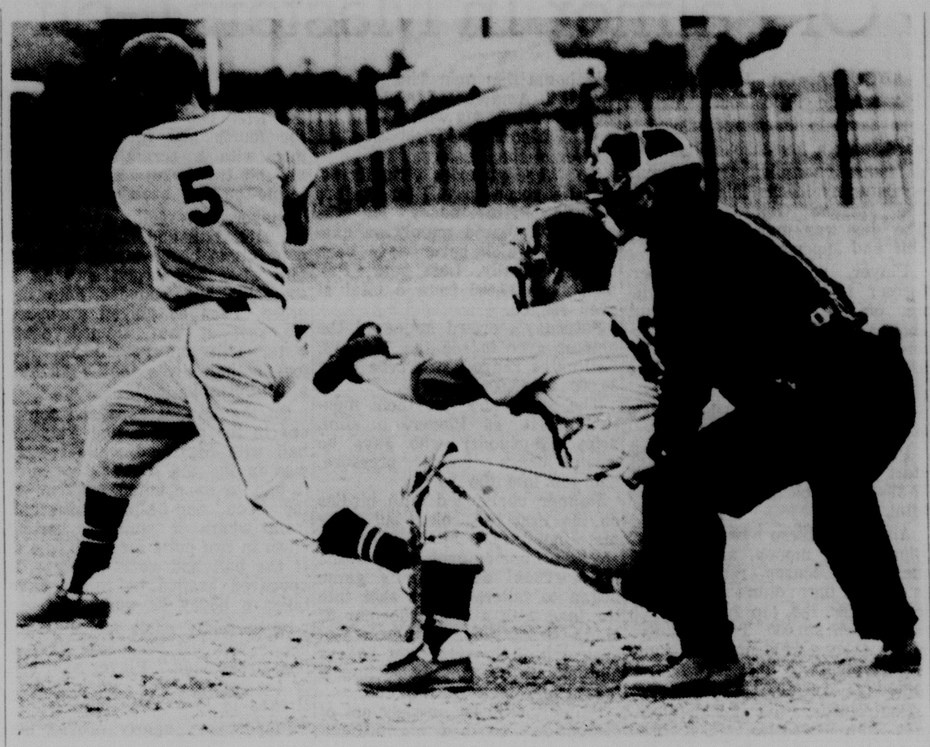
Team Scoring

Bernice, 78
Mangham, 69 1-6
Southside, 44 1-3
St. Matthew's, 14½
330 Relay—Bernice (Reeves, Lautigar, Dawson, Johnson), Southside, St. Matthew's—1.38
High Hurdles—Morris (M), Adams (M), Reeves (B), Harrelson (SS)—17.8
100-Yard Dash—Johnson (B), Zagone (SM), Ducet (SS), Carlos (SS)—11.0
Mile Run—Patton (B), Futch (M), Escillon (M), Hunt (SS)—5.26
440-Yard Dash—Buckley (B), Humphries (SS), Etier (M), Hutson (M)—56.5
440-Relay—Bernice (Reeves, Lautigar, Dawson, Johnson), Mangham, Southside—46.7
880-Yard Run—Patton (B), Williams (SS), Carrero, (SM), Clingfost (M)—2.18
Low Hurdles—Morris (M), Adams (M), Cubbedge (SS), Simon (SS)—23.0
220-Dash—Zagone (SM), Reeves (B), Wilkinson (M), Carlos (SS)—24.5
Mile Relay—Bernice (Johnson, Lautigar, Buckley, Marsh), Mangham—3.52
Shot Put—Platt (SS), Simpson (B), Adams (M), Futch (M)—40 ft.
Discus—Platt (SS), Clingfost (M), Hazel (SS), Simpson (B)—117 ft., 2 in.
Javelin—Perkins (SS), Buckley (B), Clingfost (M), Futch (M)—145 ft. 4½ in.
High Jump—Buckley (B), Hatch (M), Many (SM)— 5 ft. 6 in.
Pole Valut—(three way tie for first) Griffen (SS), Cannon (M), Johnson (M), Buckley (B)—9 ft.
Broad Jump—Dawson (B), Etier (M), Zarro (SM), Hatch (M) — 20 ft., 4 in.
HS&J—Dawson (B), Morris (M), Etier (M), Griffen (SS)—40 ft. 3 in.

Owls Triumph

NEW ORLEANS (AP) — Tulane sophomore Lee Fentress upset Ronnie Fisher of Rice Saturday but the Owls went on to a 5-1 tennis victory.

Fentress, who has lost only one match this season downed Fisher, the Southwest Conference champion, 6-4, 3-6, 6-1.



INDIAN FIRST BASEMAN George Bryan takes healthy cut at this pitch in the first game of a doubleheader with Louisiana Tech yesterday. Bryan slammed out a three - run homer in the second game to break a 2-2 deadlock and put the Indians on their way to victory. Tech won the opener 6-2. (Staff Photo by Davis Roane.)

BULLDOGS EDGE TRIBE BY SIX POINTS

Tech Wins 3-Way Battle Over Northeast, Demons

RUSTON, La. (Special) — Louisiana Tech's Bulldogs, behind the winged heels of sprinter Pat Garrett and the all-around hustle of Jackie Smith captured five first places and victories in the shorter relays to top defending Gulf States Conference champion Northeast State and Northwestern in a triangular track and field meet here last night.

Tech had 79½ points to 73½ for the Indians and 28 for NSC. Northeast, losing its second meet to the Bulldogs in two weeks, had no excuses. The Indians lost out in the broad jump, high hurdles and 220 yard dash, events they usually add points in, and the Bulldogs picked up the winning points in those events.

Garrett was the workhorse for the winners getting wins in the 100 and 220 yard dashes and anchoring both Tech's winning relay teams.

Top man of the meet was no doubt Northeast's Buddy Eiland, who racked up victories in the half mile, the mile and two mile runs. Big Hoy Rogers continued his pace in the field events with winning tosses in both the shot put and discus.

Northeast got plenty of hustle from Jack Williams, who placed second in the two mile run and tied for third in the high jump, and from George Abbott, who ran a 4:19.8 mile, the best time for him this season.

The Tribe's mile relay team kept its unbeaten streak going with a first last night, and Randall Walker broke the tape for Northeast in the 440-yard dash in a time of 48.4 seconds.

Tech's Simms took first place in the low hurdles, and John Pennel cleared 14 ft. even to claim the pole vault for Northeast. NSC got its wins from Jackie Smith in the high hurdles and Eddie Taylor in the broad jump.

La. Tech's Joe Cage, ex-Neville star, heaved the javelin 210 ft., 8 in. for first place in that event.

Running on Tech's winning 440 and 880-yard relay teams were Andy Farless, John Mathis, Pat Shows, and Pat Garrett. Northeast's unbeaten mile relay team which coasted to another victory last night is made up of John Baker, Jim Glass, Jim Mouser and Randall Walker.

The Summary

Team Scoring

La. Tech	79½
NE	73½
NSC	28

100-Yard Dash — Garrett (LT), Goldsmith (NE), Mike Mathis (LT), McDonald (NE), Farless (LT) —10.1
220-Yard Dash — Garrett (LT), tie Sims (LT) and Baker (LT), Conners (NSC) —22.1
440-Yard Dash—Walker (NE), Davis (LT), Mouser (NE), Baker (LT), Blake (NSC)—48.4
880-Run—Eiland (NE), Wright (LT), Simmons (NSC), Hebert (LT), Taylor (NSC)—1:54.8
Mile Run—Eiland (NE), Hays (LT), Abbott (NE), Hebert (LT), Wright (LT) —4:16.4
2-Mile Run—Eiland (NE), Williams (NE), Bryan (LT), Hays (LT), —9.44.6
High Hurdles—Jackie Smith (NSC), Howard (LT), Crowe (NSC), Daulton (LT), Copeland (NE)—16.0
Low Hurdles—Simms (LT), Owen (NE), Smith (NSC), Taylor (NSC), Daulton (LT)—25.5
Shot Put—Rogers (NE), Copeland (NE), Shovan (NE), Allen (LT)—51 ft., 2½ in
Discus—Rogers (NE), Hollomon (LT), Copeland (NE), Odom (NSC)— 161 ft., 2¼ in.
High Jump—Wayne Melton (LT), Howard (LT), tie Williams (NT), Crowe (NSC), Taylor (NSC)— 6 ft., 2 in.
Broad Jump—Taylor (NSC), Crowe (NSC), Howard (LT), Daulton (LT)—22 ft.
Pole Vault—Pennel (NE), Goree (LT), Howell (LT), tie McClarin (LT) and Noel Orr (NE)—14 ft.
440-Relay—La. Tech (Farless, Mathis, Shows, Garrett), Northeast, Northwestern—42.1
880-Ralay—La. Tech (Farless, Mathis, Shows, Garrett), Northeast, Northwestern—1:27.6
Mile Relay—Northeast (Baker, Glass, Mouser, Walker), La. Tech, Northwestern
Javelin—Cage (LT), Pennel (NE), Harbert (NSC), Smith (NSC)—210 ft., 8 in.

PETTIT, HAGAN LEAD

Hustling Hawks Top Celts, 124-120

ST. LOUIS (AP)—The steamed up St. Louis Hawks, beaten by a total of 42 points in the first two games of pro basketball's world series, rolled over the Boston Celtics 124-120 Saturday with the help of a combined 57-point blast by Bob Pettit and Cliff Hagan and deadly shooting from the free-throw line.

Boston carries a 2-1 edge in the National Basketball Association's best-of-7 title playoff into Sunday's fourth game, which will be televised nationally starting at 2:30 p.m. EST.

Pettit scored 31 points and Hagan 26 in the Hawks' great come-back. But in the long run, it was the Hawks' 38-43 job from the free throw line which made the difference.

The Celtics outscored the Hawks in field goals, 48-43, but sank only 24 of their 41 free throws.

The bruising game, played before a Kiel Auditorium crowd of 8,468 and a national television audience, was tied five times in a hot and heavy fourth quarter.

The incomparable Bob Cousy of Boston, who had 21 points, tied the score for the last time at 112-all with 4:32 left. But consecutive baskets by Si Green, Lennie Wilkens and a tip-in by Hagan shot the Hawks to a lead they held despite a closing rush by the Celts.

Big Clyde Lovellette of the Hawks tightly corseted to prevent further injury to his ailing back, contributed 10 points, including four in the last 3 minutes.

Woody Sauldsberry, a dud in the first two games at Boston, scored 20 points for the Hawks and came up with a loose ball with less than a minute to go after the Celtics had clicked off three consecutive baskets.

Tom Heinsohn and Bill Russell led Boston scoring with 24 points each.

The clubs, foes in the NBA final playoffs the last two years, left the floor at halftime tied at 66 apiece. Boston, seeking its fourth title in five years, ran off six straight points at the start of the third quarter. But the Hawks, sparked by sub Al Ferrari, outscored Boston 12-0 and 15-2 in the next few minutes for an 82-74 lead. The teams traded baskets and then Sauldsberry put the Hawks ahead by 10 with 5 minutes to go in the third period at 90-80.

Cousy came back with one of his one-handers from the outside, but Hagan gave the Hawks another 10-point bulge before the Celtics took off on an 11-point spurt and went ahead by one, 93-92. The third quarter ended with the Hawks holding a 93-97 edge.

With 2:22 left in the game, the Hawks were 10 points up. But K. C. Jones, Frank Ramsey and Russell connected for consecutive baskets that shaved the Hawks' final margin to four points.

Pettit led both teams in rebounds with 24, one more than Russell.

The Hawks, who trailed by 10 points three times early in the second period, stormed back on the shooting of Pettit, Sauldsberry and Lovellette. They went ahead for the first time, after the early moments, with 2 minutes left in the half on Sauldsberry's jump shot, 62-61. He scored 10 of his 13 first-half points in the second period surge.

A basket by Sam Jones and Russell's free throw put the Celtics ahead again briefly, 64-62. But Ferrari tied it, and Lovellette's hook with 25 seconds left in the half gave the Hawks a momentary edge again, before Cousy connected from the outside with 3 seconds to go to tie it once more.

BOSTON				ST. LOUIS			
Conley	2	1	3	Ferrari	3	3	9
Cousy	7	7	21	Green	5	6	16
Heinsohn	10	4	24	Hagan	9	8	26
K.C.Jones	1	2	4	McCar'y	0	1	1
S.Jones	2	0	4	Lovel'te	6	4	16
Loscutoff	2	0	4	Pettit	9	13	31
Ramsey	4	4	12	Sau'ry	9	2	20
Russell	10	4	24	Wilkens	2	7	11
Sanders	2	0	4				
Shar'an	8	2	18				
Totals	48	24	120	Totals	43	38	124

Boston	31	35	31	23—120
St. Louis	28	38	32	26—124

Attendance: 8,468.

Tech Golf Team Captures Win Over Demons

RUSTON, La. (Special) — La. Tech's golf team won its sixth straight match of the season here yesterday afternoon by defeating NSC, 15½-2½ in a GSC encounter.

Joe Thomas of Tech was medalist with a two-under-par 70. Russel Ogilvie of NSC shot a par 72.

The summary: Russell Ogilvie of NSC defeated Jim Paul of Tech 2-1. Joe Thomas of Tech defeated Jim Fletcher of NSC, 3-0. Paul and Thomas defeated Ogilvie and Fletcher, 2½-½.

Jerry Gulledge of Tech defeated Ben Morgan of NSC, 3-0. Don Goodspeed of Tech defeated Tommy Woodward of NSC, 3-0. Gulledge and Goodspeed defeated Morgan and Goodspeed, 3-0.

Title On Line In Big Match At Roll-Arena

Adrian Bellangeon faces a stiff test tomorrow night at Roll-Arena, as Rod Rivera makes an all-out assault on the champ's Southern Light-Heavyweight title belt.

Rivera won the shot at Bellangeon's title by defeating Tony Neopolitan in a roaring battle at the Arena last week.

Bellangeon wasn't taking time off last week, himself, as the champ put tough Gene Bowman away in two straight falls.

Rivera knows a few tricks, and got his victory over Neopolitan last week with a timely drop kick to the Panther's back side while he was debating with referee Al Massey.

Bellangeon took the final fall of his match last week with an Indian death lock, a hold Rivera will do well to stay out of Monday.

The championship match is slated for an hour time limit with two falls to win.

In the only other match of the night Tony Neopolitan tries his luck again, this time against newcomer Jim Twinn, who has looked good in his effort at Roll-Arena.

Twinn fought Prince Omar to a full time limit 15-minute draw last week. The semifinal battle tomorrow night is also slated for an hour time limit with two falls to win.

Bulldogs Win 6-2 Then Falter 11-5

If Northeast State doesn't win another baseball game this year the Indians may well count 1961 a successful season.

Yesterday afternoon they bounced back from a 6-2 defeat at the hands of Louisiana Tech here to gain one of their sweetest wins in many years 11-5 over the Bulldogs.

It was the first time the Tribe has pulled off the trick in three years and in addition to being ardently sought revenge kept the 'Skins in the thick of the GSC fight while knocking the Bulldogs from first.

Tech, last year's Gulf States champs got the rush on its defense, winning a twinbill from Northwestern Wednesday but Southwestern also took two from the Demons yesterday and climbed into first over Tech's back with a 2-0 standard. Tech is now 3-1.

The Indians though 2-2 in conference play have met perhaps their two most rugged tests already and done exceptionally well. Not counted too serious a contender starting the season, they first split with Southeastern, the seeded favorites, then hung their deadlock on the Bulldogs.

Tech took the first game on the splendid pitching of little George Woodson. The small righthander overcame a first inning rash of walks and hit batters that gave Northeast a temporary one-run lead, and earned himself a beautiful two-hit victory.

With Ronnie McNabb trapping flys in centerfield like a fleet greyhound and their big bats bulging Tech took command 4-1 in the third and that was the game.

Jim Sewell and Woodson hit on safely, then tallied on a fielder's choice and a miscue at first. Paul LeBehne and Mac Hunt followed across the plate on George Garrett's double.

Garrett slammed a triple and single in addition to the two-bagger for three hits in three trips to lead K'9 batting in the opener.

Roaring back with a vengeance, Northeast shelled three Bulldog hurlers for 11 hits including homers by George Bryan, Levy Redden and James Spurlock.

Northeast starter Bob Rachel went 5 1-3 innings for the win. He gave up only four hits and one earned run during his tenure but got on a walking spree in the six loading the bases and walking in two before he was relieved.

Bryan's blast came in the third with two on, breaking a 2-2 tie and putting the Tribe in front to stay. Redden hit his in the fourth with Eddie McGowen aboard and Spurlock laced a loner out on the park in the fifth.

Northeast got two in the first, three in the third and fourth, plus one in the sixth to take a 9-2 lead.

Jim Penton, the unfortunate first of three for Tech, was the loser. He lasted 2 and 1-3 innings giving up four runs on four hits. Newell Bloom followed, coughing up identical statistics in 1 and 2-3. He was relieved in the fifth by Jack Bloom.

Northeast also used three slingers in the opener, replacing Payne with Jerry Godwin and then Stan Gardner. Bob Lockwood took over for Rachel in the second and was spelled in the final frame by Godwin.

In all fairness, Tech's graduation depleated young squad player like Bulldog teams of recent years. Calm and confident in the opener, they took over and made their poise pay off.

After one game, the day had all appearances of being just another showing of Tech supremacy, but something happened before the nightcap began — perhaps the Indians decided it was now or never.

FIRST GAME

LA. TECH	ab	r	h	rb	NORTHEAST	ab	r	h	rb
Hunt, 3b	4	1	0	0	McGow'n, 2b	3	0	0	0
LeBehne, ss	4	2	1	0	Redden, rf	2	1	0	0
McNabb, cf	3	0	0	0	Petras, ss	3	1	0	0
Zaffater, rf	3	0	1	0	Bryan, 1b	2	0	0	0
Garrett, 2b	3	1	2	2	Pace, lf	2	0	1	1
Holcomb, lf	4	0	0	0	Daniels, rf	2	0	1	0
Bacon, c	3	0	1	1	Smith, c	1	0	0	0
Sewell, 1b	2	1	1	0	Fields, 3b	3	0	0	0
Woodson, p	1	1	1	0	Payne, p	0	0	0	0
					Godwin, p	1	0	0	0
					Brunson, a	1	0	0	0
					Gardner, p	1	0	0	0
Totals	27	6	5	3	Totals	21	2	2	1

a-PH for Godwin 6th.

La Tech	004	011	0—6
Northeast	100	010	0—2

E-LaTech, Hunt, McNabb; NE, Bryan (2), Daniels; 2BH Garrett, Zaffater, Pace, 3BH Garrett.

Pitcher's Records

	IP	H	R	ER	BB	SO
Payne (L)	2 1-3	3	4	2	1	0
Godwin	3 2-3	5	2	1	1	2
Woodson (W)	2	2	0	0	5	2
Gardner	1	0	0	0	0	2

SECOND GAME

LA. TECH	ab	r	h	rb	NORTHEAST	ab	r	h	rb
Hunt, 3b	3	0	0	0	McGow'n, 2b	4	3	3	1
Labenne, ss	4	0	1	0	Redden, cf	4	3	2	2
McNabb, cf	2	2	1	0	Petras, ss	3	2	2	2
Lorio, lf	3	0	0	0	Bryan, 1b	4	1	1	3
Garrett, 2b	3	1	2	1	Pace, lf	3	0	2	2
Betts, rf	2	1	1	0	Spurlock, rf	3	1	1	1
Parker, rf	2	1	0	0	Smith, c	4	0	0	0
Lewis, 1b	2	0	0	0	Fields, 3b	3	0	0	0
Bell, c	2	0	0	0	Rachel, p	2	0	0	0
Bacon, c	1	0	0	0	Lockw'd, p	0	0	0	0
Penton, p	1	0	0	0					
Bloom, p	1	0	0	0					
Fuller, p	0	0	0	0					
Totals	26	5	5	1	Totals	30	11	11	11

La. Tech	101	003	0— 5
Northeast	203	312	x—11

Errors-La. Tech, Bell, Lewis, LeBehne; NE-Rachel, Pace, McGowen, Smith (2); 2BH Petras, 3BH McGowen, HR Bryan, Redden, Spurlock.

Pitcher's Records

	IP	H	R	ER	BB	SO
Penton (L)	2 1-3	4	4	4	3	0
Bloom	1 2-3	4	4	4	2	1
Fuller	2	3	3	3	1	1
Rachel (W)	5 1-3	4	4	1	4	2
Lockwood	2-3	1	1	0	2	1
Goodwin	1	0	0	0	0	1

LOOP STANDINGS

	W	L
Southwestern	2	0
La. Tech	3	1
Southeastern	3	1
Northeast	2	2
McNeese	0	2
Northwestern	0	4

Davey Moore Stops Valdez In 1st Round

LOS ANGELES (AP) — Champion Davey Moore of Springfield, Ohio, retained his world featherweight boxing title Saturday night with a startling first-round knockout over youthful Danny Valdez of Los Angeles.

The 21 - year - old champion stunned a crowd estimated at 3,000 as well as Valdez, by ending the scheduled 15-round contest in 2 minutes, 48 seconds at the Olympic Auditorium.

Danny, 21, had never been knocked off his feet, much less knocked out, in his relatively brief career.

Moore, ringing up his 23rd kayo in 55 fights, sent Valdez to the canvas with a walloping right to the jaw the first time. Valdez obviously was badly hurt but managed to get up to his feet as Referee Georga Latka reached the count of seven.

Moore moved quickly in and threw another over-hand bomb flush to the chin. It flipped Valdez over backwards to the mat.

At about the count of six, Valdez rolled over and managed to wobble along on both knees near the ropes, but he could not get up at the end of the 10-count.

The Valdez corner, which included former Mexican lightweight Enriquez Bolanos, rushed over to help the wounded gladiator. Valdez moved quickly in and managed to wrestle away from his handlers.

Apparently he wanted to keep on fighting, but somehow he managed to stagger across the ring and lean outside the ropes on the other side.

Moore weighed 125¾ and Valdez 125¼.

Moore at ringside was a 3½-1 betting favorite.

The champion's first lethal blow, a perfectly aimed over-hand right, caught Valdez on the jaw. For all intents that was the end of the challenge for the game local youngster.

This was the third successful defense of the title by Moore. He won it in this same ring March 18, 1959, when he stopped Hogan (Kid) Bassey of Nigeria in 13 rounds.

In a return match the following August, Moore knocked out Bassey in 11 rounds. Last Aug. 29 he outpointed Kazuo Takayama in Tokyo.

Valdez went into the fight with only 22 pro engagements behind him. He has been fighting as a pro for four years—since he was 17, and boxed in Arizona—and is the California State featherweight champion.

Valdez earned this fight by twice defeating Ricardo Gonzalez of Argentina, then the No. 1 rated featherweight contender, last fall.

Baseball Scores

Saturday's Minor League Results By The Associated Press

SOUTHERN ASSOCIATION

Atlanta 12, Macon 7
Chattanooga 5, Nashville 3
Shreveport at Little Rock, postponed, wet grounds.
Birmingham 9, Mobile 3

	Won	Lost	Pct.	Behind
Little Rock	1	0	1.000	—
Atlanta	1	0	1.000	—
Birmingham	1	0	1.000	—
Chattanooga	1	0	1.000	—
Macon	0	1	.000	1
Mobile	0	1	.000	1
Nashville	0	1	.000	1
Shreveport	0	1	.000	1

SUNDAY'S GAMES:

Atlanta at Macon
Birmingham at Mobile
Chattanooga at Nashville 2
Shreveport at Little Rock

Tig Golfers Win

BATON ROUGE (AP) — Louisiana State's golf

Bowling Results

PIONEER LEAGUE

Pearl Beer	84½
Century Block & Brick	81
Philly's Lakeshore	75
Sun Crest Orange	68
Western Lanes	67½
Appliance Center	60½
South Side Esso	55½
Rol Tan Cigar	44
News-Star World	44
Mercury Electric	40

Highlights
High Game—Burlingham, 233
High Series—Red Holley, 626
High Team Game—Phillips Lakeshore, 1035
High Team Series—Century Block & Brick, 2944

LADIES CHURCH LEAGUE

Agnes DeLoach Beauty Salon	66
Riverside Cleaners	64
Fair Park No. 1	63½
Boyce Construction	59½
Zale's Jewelers	48
Fair Park No. 2	45

Highlights
High Game—Carolyn Temple, 167
High Series—Carolyn Temple, 472
High Team Game—Riverside Cleaners, 673
High Team Series—Riverside Cleaners, 1910

CIVIC LEAGUE

Wildlife & Fisheries Comm	70
K. C. Monroe	69½
West Monroe Jaycee No. 1	67
Monroe Jaycee No. 2	63
K. C. West Monroe	56
Monroe Jaycee No. 1	55½
Gunsmoke Club	47
West Monroe Jaycee No. 2	39

Highlights
High Game T. Roberts, 222
High Series T. Roberts, 620
Team High Game West Monroe Jaycee No. 1, 1068
Team High Series West Monroe Jaycee No. 1, 3045

TWIN CITY CHURCH LEAGUE

New Chapel Hill	75
Baker Avenue	72
Faith	69½
Fair Park	63½
Temple	61
First Methodist	58
Central	54
College Place No. 1	52
Reorganized Latter Day Saints	47
College Place No. 2	31

Highlights
High Game McGee, New Chapel Hill, 226
High Series McGee, New Chapel Hill, 577
High Team Game New Chapel Hill, 1065
High Team Series New Chapel Hill, 2966

WEST MONROE BUSINESSMEN'S LEAGUE

Sanders Lumber Co.	76
Dot's Drive In	74
Monroe Blueprinting	70
Southern Mud Logging	69
Highland ESSO	64
Foremost Dairy	59
Independent Coin Machine	57
Cloverleaf Dairy	45
Poulan Electric	44
Southern Bakery	43
Slagle Johnson Lumber	34

Highlights
High Game R. Hagan, So. Mud Logging, 225
High Series C. B. Smith, Dot's Drive In, 607
High Team Game Dot's Drive In, 1069
High Team Series Monroe Blueprinting, 2931

BUSINESS MEN'S LEAGUE

Post Office	70
Associates Finance	67
James Machine Wks	64
Pogue — Atkins	59
Central Bank	58
Troy & Nichols	56½
Ballard's	52
Team No. 9	52
Monroe Concrete	52
Independents	51

Highlights
High Game Martin, 236
High Series Cook, 574
High Team Game Troy & Nichols, 1060
High Team Series James Machine Works, 2947

DINNER DATE LEAGUE

Monroe Beauty School	57½
Lee Jewelry	55
Vatter Real Estate	50
Sam Thomas Appliances	46
Ramblers	44½
City Drug	42
Twin City Music	37½
KNOE	36
Team No. 6	36
Central Bank	32

Highlights
High Team Series Vatter 3029
High Team Game Vatter 1130
High Ind Series Warren Sievers 574
High Ind Game Weldon Russell 236

WEDNESDAY NIGHT MIXED LEAGUE

Ouachita National Bank	64
McGuffie Construction	62
Cypress St. Lion Service	58
Bruce Plumbing Co.	56
Team No. 2	54

Highlights
High Game O. McGuffie, 201
High Series Landreaux, 491
High Series Landreaux, 491
High Team Game Cypress St. Lion Service, 851
High Team Series Cypress St. Lion Service, 2407

FRANTIC FRIDAY

Bentz & Elmore	62
Econo Cleaners	56
Edmondson Buick	52½
Team No. 3	47
Team No. 5	45
Dot's Cafe	37

Highlights
High Game Colley, 233, Martha Cole, 176
High Series Colley, 585, Lynn Meadows, 541
High Team Game Team No. 5, 1136
High Team Series Team No. 5, 3239

EARLY BIRD LEAGUE

E. A. Porter	70½
Team No. 2	67
Team No. 7	66
Team No. 8	63
Team No. 6	58
A.B.C. System	56½
Ramblers	50½
Team No. 5	28

Highlights
High Game—Burford, E. A. Porter, 205
High Series—McNeeley, Team No. 7, 512
High Team Game—Team No. 2, 726
High Team Series—Team No. 8, 2064

WEINGARTEN FRIDAY A.M. LEAGUE

Team No. 7	49½
Team No. 11	48
Team No. 8	48
Team No. 9	46
Team No. 3	46
Team No. 6	41
Team No. 14	34
Team No. 2	33
Team No. 5	30
Team No. 1	29½
Team No. 10	31
Team No. 13	25
Team No. 12	24
Team No. 4	23

Highlights
High Game Ese Johnson, 167
High Series Mary Dianna, 461
High Team Game Team No. 4, 641
High Team Series Team No. 4, 1802

Meeting Slated On Recreation Softball Play

The West Monroe Recreation Commission will hold an open meeting at 7 p.m. on Monday night at the West Monroe City Hall. The purpose of this meeting is to get organized the Civic League and the Church leagues for Softball.

All team managers and or players are asked to be in attendance to set up rules and regulations.

The West Monroe Recreation Commission has plenty of Softball diamonds, tennis courts (lighted) for night play also. The Commission has obtained the use of the West Monroe High School Gym and its facilities for summer recreation, as well as the playgrounds at the school.

This year we will be more than doubling our program. We hope to get all boys, girls, and adults interested in our program. Our director this year is Coach Coed Perkey and he will have two assistants.

Exhibition Baseball

NATIONAL LEAGUE

	Won	Lost	Pct.
Pittsburgh	18	10	.643
St. Louis	18	10	.643
San Francisco	14	11	.560
Philadelphia	13	11	.542
Chicago	14	13	.519
Los Angeles	13	13	.500
Milwaukee	13	14	.481
Cincinnati	12	15	.444

AMERICAN LEAGUE

	Won	Lost	Pct.
Washington	15	9	.625
Boston	13	11	.542
Detroit	16	13	.552
Minnesota	14	14	.500
Kansas City	14	14	.500
Chicago	13	14	.481
Baltimore	12	14	.462
Cleveland	10	14	.417
Los Angeles	7	10	.412
New York	10	19	.345

SUNDAY'S GAMES
By The Associated Press
Philadelphia vs. Pittsburgh at Denver
New York at St. Louis
Cincinnati vs. Milwaukee at Louisville
Los Angeles (N) at San Diego (PCL)
San Francisco vs. Cleveland at Salt Lake City
Chicago Cubs at Chicago White Sox
Baltimore vs. Minnesota at Richmond
Boston vs. Washington at Winston-Salem
Detroit vs. Kansas City at Jacksonville
Los Angeles (A) at Atlanta (SA)

Exhibition Baseball

SENATORS, 4-2

DURHAM, N.C. (AP)—Right handers Benny Daniels and Rudy Hernandez held Boston to three hits Saturday and Washington's new American League entry beat the Red Sox 4-2.

Daniels, former Pittsburgh pitcher, also hit a home run as the Senators posted their seventh victory in their last eight exhibitions and boosted their spring record to 15-9.

Washington scored all its runs against Left-hander Tom Borland. One resulted from a three-base error by Carroll Hardy and, after Daniels homered, ex-Boston outfielder Marty Keough delivered the others with a pair of sacrifice flies.

At Durham, N. C.

Washington	012 010 000	4	7 0
Boston	000 110 000	2	3 1

Daniels, Hernandez (7) and Dailey; Borland, Nichols (6), Fornieles (8) and Nixon. W—Daniels, 1. L—Borland.
Home runs—Washington, Daniels. Boston, Clinton.

CUBS—SOX

CHICAGO (AP) — Rookie outfielder Billy Williams drove in two runs with a single and double and powered the Chicago Cubs to a 4-1 victory over the Chicago White Sox Saturday at Wrigley Field.

William's single keyed a two-run first inning off Frank Baumann who served another single, a walk and a wild pitch.

Williams' double, behind Don Zimmer's second single of the game, brought in another run in the sixth, off Billy Pierce.

Turk Lown, the Sox' third pitcher, was nicked in the seventh for three hits and one run. Moe Thacker's safety to right scored Al Heist, who had singled and moved to third on Andre Rodgers' single.

Dick Ellsworth went the distance for the Cubs for his third victory of the spring against two defeats. He scattered 11 hits, including a double by Luis Aparicio in the fifth that led to the Sox' run. Aparicio was sacrificed to third by Nellie Fox, and scored when Minnie Minoso was thrown out at first.

The second and final game of the city series shifts to the Sox' Comiskey Park Sunday. The opener drew 12,956 fans in 36-degree weather.

At Chicago

Chicago (A)	020 010 000	1	11 3
Chicago (N)	200 001 10x	4	8 1

Baumann, Pierce (4), Lown (7) and Carreon; Ellsworth and Thacker. L—Baumann

REDLEGS, 7-5

LOUISVILLE (AP) — The Cincinnati Reds pushed across six runs in the third inning and held on for a 7-5 exhibition victory from the Milwaukee Braves Saturday.

It was the Reds' fifth straight success and fourth in a row over the Braves.

Trailing 1-0 going into the third, Cincinnati buried Milwaukee starter Lew Burdette under a five-hit barrage.

Shortstop Roy McMillan, a former Redleg, led Milwaukee with a triple and a single. Vada Pinson and Gene Freese paced the Reds, each with two hits.

Burdette, who pitched five innings, gave up five hits and six runs, five of them earned.

Jay Hook, Cincinnati's starter, gave up nine hits and five runs in seven innings.

CARDS AGAIN

ST. LOUIS (AP)—A six-run assault in the eighth inning lifted the St. Louis Cardinals to a 16-12 victory over the New York Yankees in an exhibition game Saturday.

Stan Musial, who drove in four runs for the Cards, was out of the rainy cold and in the clubhouse when they clobbered Johnny James in the big inning.

Mickey McDermott, the winning pitcher, drove in two of the decisive runs and Ken Boyer hit his fourth homer of the spring for another pair

The score was tied 10-10 when the Cards staged their big blast. The final Yankee runs came across in the ninth on Deron Johnson's home run.

Mickey Mantle, who like Musial, was removed long before the end, smacked his seventh homer for two Yankee runs in the fourth inning.

There were six errors, four by the Cards and two by the Yanks, and 34 hits in a game that was almost as much sandlot as exhibition.

The Cards now hold a 6-1 edge over New York in the spring series with one to play.

At St. Louis

St. Louis	300 034 060	16	19 4
New York	702 130 202	12	15 2

Broglio, McDaniel (3), McDermott (7) and Smith, Savatski (3); Turley, Stafford (5), Duren (6), James (8), Sheldon (9) and Gonder. W—McDermott. L—James.
Home runs St. Louis, White, Boyer. New York, Mantle, Johnson.

PIRATES WIN

DENEVR (AP) — Pinch hitter Roman Mejias slammed a homer with a man on base in the fourth inning Saturday gave the world champion Pittsburgh Pirates a 6-5 exhibition baseball victory over the Philadelphia Phillies.

The Pirates scored two more runs in the big fourth on hits by Bill Vidron, Dick Groat and Bob Skinner. Vernon Law, for whom Mejias batted, was the winning pitcher.

The Phillies scored in the third, fifth, seventh and ninth innings, mostly on a scattering of hits.

At Denver

Pittsburgh	101 400 000	6	10 1
Philadelphia	001 020 101	5	9 1

Law, Umbricht (4), Green (7) and Oldis; Sullivan, Buzhardt (7) and Dalrymple. W—Law. L—Sullivan.
Home runs—Pittsburgh, Skinner, Mejias. Philadelphia, Herrera.

ATHLETICS WIN

DAYTONA BEACH, Fla. (AP) —Five Kansas City pitchers stifled the bats of the Baltimore Orioles Saturday as the Athletics took a 5-0 exhibition baseball victory.

The Orioles could manage only five singles while Kansas City collected 10 in scoring in the first, getting two more runs in the second and then adding two more in the eighth.

Ray Herbert, who was followed by Ken Johnson Dick Hall, Don Larsen and Bill Kunkel, all right-handers, was credited with the victory. Rookie John Papa was the loser.

At Daytona Beach

Kansas City	120 000 020	5	10 2
Baltimore	000 000 000	0	5 1

Herbert, Johnson (3), Hall (6), Larsen (8), Kunkel (9) and Pignatano; Papa, Wilhelm (5) and Triandos. W—Herbert. L—Papa.

SATURDAY'S RESULTS

Washington 4, Boston 2
Kansas City 5, Baltimore 0
Cincinnati 7, Milwaukee 5
Pittsburgh 6, Philadelphia 5
Kansas City 5, Baltimore 0
Washington 4, Boston 2
Chicago (N) 4, Chicago (A) 1

Norris Leads Pokes To Win

AUSTIN, Tex. (AP) — Fred Norris, the Englishman running for McNeese State, Saturday won the 5,000 meters of the Texas Relays by 100 yards.

Norris, running in what was billed as the Race of the Nations, had a time of 14:33.6, which was 13.2 seconds over the Texas Relays record.

Second was Australia's Denis Moore, running for Abilene Christian College.

Ole Miss Tops Tigers By 6-1

UNIVERSITY, Miss. (AP) — Mississippi sophomore southpaw Robert Seidell limited Louisiana State to 3 hits and no walks while fanning 11 Saturday for a 6-1 Rebel Southeastern Conference victory.

Ole Miss opened the scoring with W runs in the fourth inning on 2 walks and 2 singles off Lynn Amedee.

LSU	000 100 000	1	3 4
Miss.	000 201 21x	6	6 3

Amedee and Summers, Terrell (8); Seidell and Halbert.

Golf

FOUR STROKE LEAD

Gary Player Jumps Ahead Of Palmer In Masters Golf

AUGUSTA, Ga. (AP) — Gary Player, the little South African who came to learn and stayed to earn, took a four-stroke lead over defending champion Arnold Palmer Saturday in the third round of the Masters Golf Tournament. The day was marked by superb golf and super-sized crowds.

Player, now a full-time performer and leading money winner on the American pro tour, shot a brilliant 32-37—69, three-under-par for the jam-packed 6,980-yard, par 36-36—72 Augusta National Course.

After three rounds, he had a score of 206, 10 under par.

Palmer, tied for the lead at the start of the round, had an erratic 36-37—73 which gave him a 210 total.

Although these two—the big winners in money and tournaments this season—remained out in front, they didn't lack challengers for the top prize, which may reach $20,000. Two outsiders in the 41-man field provided some extra thrills for a crowd estimated at over 30,000.

Paul Harney, the slender slammer from Worcester, Mass., fired a 68 for a 212 total, and Bill Collins, the big Baltimorean, had a 67 for 213. Charlie Coe, the Oklahoma thin man who has won two U.S. Amateur championships, tied Harney at 212 with a 69 in his bid to become the first amateur winner of the Masters.

The huge galleries virtually assured a record payoff for the pro winner. Prize money for the Masters is based mainly on gate receipts, which never have been listed officially. Last year, Palmer won $17,500 from a total of over $80,000.

Saturday's crowd appeared the biggest ever to see the Masters. Estimates ranged anywhere from 30,000 to 40,000.

The spectators got their money's worth as Player, a slim, grim 150-pounder who says he won't crack under pressure, charged into the lead.

Palmer challenged with birdies on the first two holes, but Gary met the threat by knocking a stroke off par on each of the same holes. Then, as Palmer's game began to falter, Player shot into the lead with a four-under-par 32 on the front nine. Gary survived a stretch of three straight bogeys and fought his way back into a four-stroke lead at the end.

Paul Harney, still not entirely out of contention, ascribed his difficulties to lack of concentration.

"I couldn't think; I couldn't putt; I couldn't do anything right," he said.

After an encouraging start on the first two holes, he bogeyed the fourth and fifth; made the turn with a scrambling par 36 and hit two bogeys and only one birdie on the back nine.

Player, after going over par on the 11th, 12th and 13th holes, got a fortunate birdie at the 520-yard 15th when his second shot hit a spectator and bounded onto the green. Then he played a superb tee shot at the 190-yard, over-water 16th and holded his putt for another birdie that gave him a comfortable lead.

On the 15th, it appeared someone in the crowd batted Player's ball with his hand while it still was in the air. Under the rules it had to be counted as "rub of the green" and he played the ball from where it stopped, getting down in two putts for his b'rd'e 4. If the ball had gone the way it appeared headed he might have taken a bogey or worse.

"I certainly don't feel I'm going to win just because I have a four-stroke lead," Player said after the round. "You can lose four strokes in four holes here."

Player very nearly proved his point on the back nine. He was off the green on the 445-yard 11th, one of the hardest holes on the course, ran his third shot 5 feet past the cup, and then missed his putt. He three-putted the short 12th for another bogey, then put his tee shot onto the bank of winding Rae's Creek at the tricky 13th and barely escaped with another bogey.

That left him only two strokes ahead of Palmer going to the 15th. The defending champion also bogeyed the 13th, but got a birdie at 14.

"It's really not fair," Gary said of the fan's interference at the 15th. "I hate to see such a thing happen. But I'd like to give that fellow a dozen balls."

The incident could mean a lot of money to Player, who already has won more than $25,000 on the winter golf tour this year. He's been shooting the kind of golf that makes a four-stroke lead going into the last round look comfortable. He has had rounds of 69-68-69.

But big, flower-decked Augusta National wasn't as tough a course as usual Saturday. The weather was warm and mostly sunny, and there wasn't any strong wind.

Collins, one of the last players invited, turned in the best 18-hole score of the tournament, a 67, after making a belated change in his putting grip. That brought him into contention after starting the day nine strokes behind.

Harney, who began seven strokes back, made his big gain with a 33 on the back nine. Coe fired a round of 34-35—69, holding his place as leading amateur. In all, 13 scores of 70 or better were posted for the day.

Bob Rosburg, in third place at the 36-hole turn, and Don January, who had been fourth, dropped into a tie with Jackie Burke, the 1956 champion, at 214. Rosburg, playing with Palmer, matched his 73. January had a 72, while Burke came back strongly with a 68.

AUGUSTA, Ga. (AP) — Third-round scores in the 25th Masters Golf Tournament on the par 36-36—72 Augusta National course.

Gary Player	69-68-69—206
Arnold Palmer	68-69-73—210
Paul Harney	71-73-68—212
xCharley Coe	72-71-69—212
Bill Collins	71-72-67—213
Jack Burke	76-70-68—214
Bob Rosburg	68-73-73—214
Don January	71-68-72—214
Doug Sanders	76-71-68—215
Ted Kroll	73-70-72—215
xJack Nicklaus	70-75-70—215
Ken Venturi	72-71-72—215
Jey Hebert	72-75-69—216
Sam Snead	74-73-69—216
Walter Burkemo	71-69-73—216
Peter Thomson	73-76-68—217
Stan Leonard	72-71-71—217
Tommy Bolt	72-71-74—217
Lionel Hebert	74-69-74—217
xBob Gardner	74-71-72—217
Gene Littler	73-73-72—217
Lew Worsham	71-71-73—218
Johnny Pott	71-75-72—218
Jack Fleck	74-71-73—218
Mason Rudolph	77-69-72—218
Bill Casper	72-77-69—218
Roberto de Vicenzo	73-74-71—218
Antonio Cerda	73-73-72—218
Dick Mayer	76-72-70—218
Al Balding	74-74-70—218
Ben Hogan	71-73-72—219
Byron Nelson	71-72-78—221
Fred Hawkins	71-75-72—221
Wes Ellis	73-73-74—222
Mike Souchak	73-72-75—222
Bob Goalby	74-73-76—223
Chick Harbert	74-73-76—223
Jerry Barber	74-72-78—224
Doug Ford	71-76-78—225
Dutch Harrison	74-74-78—226
Miguel Sala	74-75-78—227

x-Amateur

GOLFERS, NOTICE!
Top pro's use our ball gauge. Every golfer needs one. Balls that are not round will go off line every time. Get more distance and accuracy. SPECIAL SALE—Send $1.00 NOW for gauge and 4-Way Golf Tool.
Thomson Golf Company
10141 Parnell, Chicago 28, Ill.

NOW OPEN!
MONROE'S NEWEST!
LOUISVILLE RECREATION PARLOR
Next to MOHAWK TAVERN
● SNOOKER ● POOL
● DOMINOES
● Sunday Papers ● Shoe Shine Stand
Plenty of FREE PARKING

WE BUY, SELL AND TRADE
NEW AND USED GUNS
SURPLUS & SPORTS CO.
513 TRENTON, W. MONROE
ACROSS FROM OIL MILL

Salesman Wanted

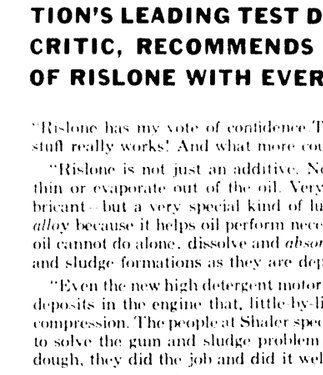
We are looking for a professional Salesman with integrity, who is confident of his ability to sell, having proved it to everyone's satisfaction.

This man works out of his own pride and desire to be outstanding in his chosen profession.

He should be between 35 and 50, and have a family for whom he is determined to provide a better than average future.

This territory requires very little travel — with a high income — and a definite future.
—Box 261 c/o News-Star—World.

INSPECTION SPECIAL! INCLUDES—
● Relining Brakes
● Overhaul Wheel Cylinders
● Repack Front Wheel Bearings
● Replace Front Grease Seals
● Bleed Lines and Replace Fluid
Brake Linings are Guaranteed For 1 Year or 2,000 Miles. All Labor and Materials Guaranteed.
COMPLETE BRAKE JOB $26.95
All U. S. Cars
And ½ Ton Pickups
NOTHING DOWN
6 MOS. TO PAY
Replace Brake Linings Only $12.95 All U.S. Cars
FA 3-9415
SAFTI-BRAKE SYSTEMS
309 WASHINGTON



Tom McCahill, America's No. 1 Automotive Authority, asks this important question of every car owner:

"IF YOU CAN'T AFFORD $3000 FOR A NEW CAR...CAN YOU AFFORD $1.50 TO HELP MAKE YOUR CAR PERFORM LIKE NEW?"

FOR OVER 30 YEARS, MORE THAN 50 MILLION CAR OWNERS HAVE SAID, "YES!" READ WHY TOM McCAHILL, THE NATION'S LEADING TEST DRIVER AND CAR CRITIC, RECOMMENDS ADDING A CAN OF RISLONE WITH EVERY OIL CHANGE!

"Rislone has my vote of confidence The reason is simple. The stuff really works! And what more could anyone ask?

"Rislone is not just an additive. Not a detergent. It doesn't thin or evaporate out of the oil. Very simply, Rislone is a lubricant—but a very special kind of lubricant. It is the true *oil alloy* because it helps oil perform necessary functions which the oil cannot do alone, dissolve and *absorb* all types of motor gums and sludge formations as they are deposited in the engine.

"Even the new high detergent motor oils leave gum and sludge deposits in the engine that, little-by-little, cut down power and compression. The people at Shaler specifically developed Rislone to solve the gum and sludge problem once and for all. For my dough, they did the job and did it well.

"Every car on the road, from the day it leaves the dealer's showroom starts collecting gum and sludge. This goo and gunk is rough on engines, and pretty mean on the pocketbook, too. Regardless of the quality or freshness of the oils used, gums accumulate on valves, guides, cylinder walls, pistons and rings. Very shortly, the engine becomes sluggish. And noisy. And wastes gasoline. You know the score.

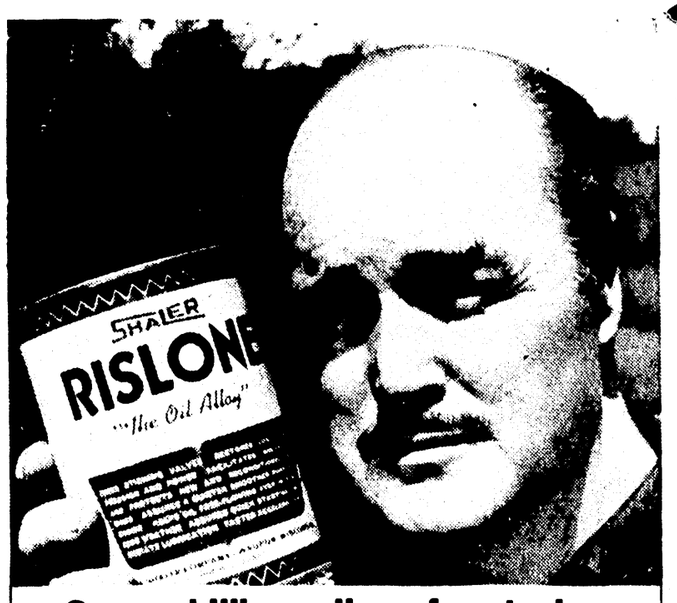
"Then you get smart like the pros and add a quart of Rislone.

"I made this test myself: I put Rislone in the crankcase of a cranky Detroit Chariot. Then I drove this lumbering monster for 10 miles . . . and gave a listen. Brother, I could actually feel the difference. The engine had suddenly regained that old 'get-up-and-go' it had when there were all those goose eggs on the mileage indicator. The old ticker started a lot quicker and easier, and it ran more quietly and smoothly than it had a few minutes before.

"Fast? Why, Rislone eliminates power-robbing gum and sludge quicker than your mother-in-law can open her mouth. And the engine is slick as a whistle. This means a whopping big savings in gas, maintenance and repair costs. I figure regular use of Rislone in your car's engine could save you $150.00 in 3 years!*

"Have your service man put a quart of Rislone in the old bus today . . . and always include Rislone when the oil is changed. Rislone works best when it's in your car's crankcase and not on your dealer's shelf. So the time to get it is today, before you forget Uncle Tom's advice."

*Estimated average savings on maintenance, repair and gasoline bills when Rislone is used regularly as recommended.



Over a billion miles of motoring have proved RISLONE's ability to improve engine performance

Within a few thousand miles, a new car's engine begins to lose its power and pep. It happens to every car. And the first things you begin to notice are the sluggish starts, engine noise, poor gasoline mileage.

What happens? Because modern gasolines and oils are what they are, all valves become sticky valves through the accumulation of gum. The more an engine operates, the more gum is deposited on valves, and the greater the loss of compression. And with lost compression, there is a corresponding loss of power.

Rislone is guaranteed to: free sticky valves, eliminate noisy hydraulic valve lifters; absorb power-robbing gums and sludge, restore lost compression and power; tune up sluggish engines, keep them running more quietly, smoothly; keep oil free-flowing, even in sub-zero weather; and to facilitate break-in of new or reconditioned engines and permit normal driving speed immediately.

These are the reasons we say . . . if you can't afford a new car, use Rislone regularly to make your present car perform like new. Only $1.50 a quart at better service stations, garages and car dealers everywhere.

SPECIAL INTRODUCTORY OFFER!

FAMOUS AMERICAN-MADE JOHNSON FISHING LURES



Only $2.00
WITH PURCHASE OF YOUR FIRST CAN OF RISLONE

Four of America's favorite fishing lures in a handy, clear-plastic box . . . from Louis Johnson Company of Highland Park, Illinois, U.S.A. Includes a famous Johnson Silver Minnow, a Shad Minnow with realistic baked enamel finish, an orange-colored and a white-colored "Barnstormer" spinner-fly combination that will not foul hook or twist the line. The very finest quality!

CLIP THIS MONEY-SAVING COUPON NOW! HAVE YOUR DEALER VALIDATE IT WHEN YOU MAKE YOUR RISLONE PURCHASE.

MAIL TO: JOHNSON LURE OFFER, P. O. BOX 577 HIGHLAND PARK, ILLINOIS
I have purchased a can of Shaler Rislone from the dealer indicated below. Enclosed is $2.00 check, money order or cash (No C.O.D. or stamps) for the four Johnson Fishing Lures.
Name (print) _____
Address _____
City and State _____
I certify the above customer has purchased one can of Rislone
Dealer's name (print or stamp) _____
Dealer's address _____

CROW-BURLINGAME DEALERS

West Monroe: Cypress Lion Station; Langston Brake Service; Owens Garage; Taylor's Lion Station; Butler's "66" Station; Mack's Shell Service; Westside Texaco Station
Monroe: Olcott Motors; Riley's City Service
Winnsboro: Alexander's Garage

Bowling Results

PIONEER LEAGUE

Pearl Beer	84½
Century Block & Brick	81
Philly's Lakeshore	75
Sun Crest Orange	68
Western Lanes	67½
Appliance Center	60½
South Side Esso	55½
Roi Tan Cigar	44
News-Star—World	44
Mercury Electric	40

Highlights
High Game—Burlingham, 253
High Series—Red Holley, 626
High Team Game—Phillips Lakeshore, 1048
High Team Series—Century Block & Brick, 3044

LADIES CHURCH LEAGUE

Agnes DeLoach Beauty Salon	66
Riverside Cleaners	64
Fair Park No. 1	63½
Bowie Construction	49½
Zale's Jewelers	48
Fair Park No. 2	45

Highlights
High Game—Carolyn Temple, 167
High Series—Carolyn Temple, 472
High Team Game—Riverside Cleaners, 553
High Team Series—Riverside Cleaners, 1540

CIVIC LEAGUE

Wildlife & Fisheries Comm.	90
K. C. Monroe	69½
West Monroe Jaycee No. 1	62
Monroe Jaycee No. 2	60
K.C. West Monroe	56
Monroe Jaycee No. 1	51½
Optimist Club	47
West Monroe Jaycee No. 2	40

Highlights
High Game—T. Roberts, 232
High Series—T. Roberts, 639
Team High Game—West Monroe Jaycee No. 1, 1068
Team High Series—West Monroe Jaycee No. 1, 3145

TWIN CITY CHURCH LEAGUE

New Chapel Hill	85
Ridge Avenue	72
Faith	69½
Fair Park	64½
Temple	61
Eros Methodist	57
Central	54
College Place No. 1	52
Reorganized Latter Day Saints	52
College Place No. 2	51

Highlights
High Game—McGee, New Chapel Hill, 216
High Series—McGee, New Chapel Hill, 575
High Team Game—New Chapel Hill, 1055
High Team Series—New Chapel Hill, 3066

WEST MONROE BUSINESSMEN'S LEAGUE

Sanders Lumber Co.	76½
Dot's Drive In	73
Monroe Blueprinting	70
Southern Mud Logging	69½
Highland ESSO	64
Foremost Dairy	59
Independent Coin Machine	52
Cloverleaf Dairy	45
Poulan Electric	44
Sunbeam Bakery	44
Slagle Johnson Lumber	43

Highlights
High Game—R. Hagan, So. Mud Logging, 225
High Series—C. B. Smith, Dot's Drive In, 607
High Team Game—Dot's Drive In, 1009
High Team Series—Monroe Blueprinting, 2931

BUSINESS MEN'S LEAGUE

Post Office	75½
Associates Finance	68½
James Machine Wks	64
Pogue - Atkins	59
Central Bank	59
Troy & Nichols	58½
Ballard's	58
Team No. 9	55
Monroe Concrete	51½
Independents	51

Highlights
High Game—Martin, 216
High Series—Cook, 545
High Team Game—Troy & Nichols, 1066
High Team Series—James Machine Works, 2952

DINNER DATE LEAGUE

Monroe Beauty School	75½
Lee Jewelry	71
Vatter Real Estate	70
Sam Thomas Appliances	67
Ramblers	61½
City Drug	59
Twin City Music	57½
KNOE	56
Team No. 6	46
Central Bank	37½

Highlights
High Team Series—Vatter 3089
High Team Game—Vatter 1130
High Ind Series—Warren Sievers 574
High Ind. Game—Weldon Russell 236

WEDNESDAY NIGHT MIXED LEAGUE

Ouachita National Bank	64
McGuffie Construction	62
Cypress St. Lion Service	48
Bruce Plumbing Co.	46
Team No. 2	38

Highlights
High Game—O. McGuffie, 201
High Series—Landreaux, 491
High Series—Landreaux, 491
High Team Game—Cypress St. Lion Service, 824
High Team Series—Cypress St. Lion Service, 2302

FRANTIC FRIDAY

Bentz & Elmore	63
Econ-O-Cleaners	56
Edmondson Brick	52½
Team No. 5	47½
Team No. 3	47½
Dot's Cafe	37

Highlights
High Game—Colley, 233; Martha Core, 176
High Series—Colley, 588; Lynn Meadows, 514
High Team Game—Team No. 5, 1136
High Team Series—Team No. 5, 3242

EARLY BIRD LEAGUE

E. A. Porter	80½
Team No. 2	67
Team No. 7	66
Team No. 8	63
Team No. 6	57
A.B.C. System	52
Ramblers	50½
Team No. 5	28

Highlights
High Game—Burford, E. A. Porter, 205
High Series—McNeeley, Team No. 7, 512
High Team Game—Team No. 2, 729
High Team Series—Team No. 8, 2064

WEINGARTEN FRIDAY A.M. LEAGUE

Team No. 7	48½
Team No. 11	48
Team No. 8	48
Team No. 9	46
Team No. 3	46
Team No. 6	41
Team No. 14	38
Team No. 2	38
Team No. 5	35
Team No. 1	34½
Team No. 10	31
Team No. 13	25
Team No. 12	24
Team No. 4	23

Highlights
High Game—Eve Johnson, 167
High Series—Mary Danna, 465
High Team Game—Team No. 4, 634
High Team Series—Team No. 4, 1828

Meeting Slated On Recreation Softball Play

The West Monroe Recreation Commission will hold an open meeting at 7 p.m. on Monday night at the West Monroe City Hall. The purpose of this meeting is to get organized the Civic League and the Church leagues for Softball.

All team managers and or players are asked to be in attendance to set up rules and regulations.

The West Monroe Recreation Commission has plenty of Softball diamonds, tennis courts (lighted) for night play also. The Commission has obtained the use of the West Monroe High School Gym and its facilities for summer recreation, as well as the playgrounds at the school.

This year we will be more than doubling our program. We hope to get all boys, girls, and adults interested in our program. Our director this year is Coach Cecil Pirkey and he will have two assistants.

Exhibition Baseball

NATIONAL LEAGUE

	Won	Lost	Pct.
Pittsburgh	18	10	.643
St. Louis	16	10	.615
San Francisco	14	11	.560
Philadelphia	13	11	.542
Chicago	14	13	.519
Los Angeles	13	15	.464
Milwaukee	12	15	.444
Cincinnati	12	17	.414

AMERICAN LEAGUE

	Won	Lost	Pct.
Washington	15	9	.625
Boston	13	11	.542
Detroit	16	14	.533
Minnesota	14	14	.500
Kansas City	14	14	.500
Chicago	12	14	.462
Chicago	12	14	.462
Baltimore	12	15	.444
Cleveland	10	13	.435
Los Angeles	7	10	.412
New York	10	19	.345

SUNDAY'S GAMES
By The Associated Press

Philadelphia vs. Pittsburgh at Denver
New York at St. Louis
Cincinnati vs. Milwaukee at Louisville
Los Angeles (N) at San Diego (PCL)
San Francisco vs. Cleveland at Salt Lake City
Chicago Cubs at Chicago White Sox
Baltimore vs. Minnesota at Richmond
Boston vs. Washington at Winston-Salem
Detroit vs. Kansas City at Jacksonville
Los Angeles (A) at Atlanta (SA)

Norris Leads Pokes To Win

AUSTIN, Tex. (AP) — Fred Norris, the Englishman running for McNeese State, Saturday won the 5,000 meters of the Texas Relays by 100 yards.

Norris, running in what was billed as the Race of the Nations, had a time of 14:33.6, which was 13.2 seconds over the Texas Relays record.

Second was Australia's Denis Moore, running for Abilene Christian College.

Ole Miss Tops Tigers By 6-1

UNIVERSITY, Miss. (AP) — Mississippi sophomore southpaw Robert Seidell limited Louisiana State to 3 hits and no walks while fanning 11 Saturday for a 6-1 Rebel Southeastern Conference victory.

Ole Miss opened the scoring with W runs in the fourth inning on 2 walks and 2 singles off Lynn Amedee.

LSU	000 100 000—1	3 4
Miss.	000 201 21x—6	6 3

Amedee and Summers, Terrell (8); Seidell and Halbert.

FOUR STROKE LEAD

Gary Player Jumps Ahead Of Palmer In Masters Golf

AUGUSTA, Ga. (AP) — Gary Player, the little South African who came to learn and stayed to earn, took a four-stroke lead over defending champion Arnold Palmer Saturday in the third round of the Masters Golf Tournament. The day was marked by superb golf and super-sized crowds.

Player, now a full-time performer and leading money winner on the American pro tour, shot a brilliant 32-37—69, three-under-par for the jam-packed 6,980-yard, par 36-36—72 Augusta National Course.

After three rounds, he had a score of 206, 10 under par.

Palmer, tied for the lead at the start of the round, had an erratic 36-37—73 which gave him a 210 total.

Although these two—the big winners in money and tournaments this season—remained out in front, they didn't lack challengers for the top prize, which may reach $20,000. Two outsiders in the 41-man field provided some extra thrills for a crowd estimated at over 30,000.

Paul Harney, the slender slammer from Worcester, Mass., fired a 68 for a 212 total, and Bill Collins, the big Baltimorean, had a 67 for 213. Charlie Coe, the Oklahoma thin man who has won two U.S. Amateur championships, tied Harney at 212 with a 69 in his bid to become the first amateur winner of the Masters.

The huge galleries virtually assured a record payoff for the pro winner. Prize money for the Masters is based mainly on gate receipts, which never have been listed officially. Last year, Palmer won $17,500 from a total of over $80,000.

Saturday's crowd appeared the biggest ever to see the Masters. Estimates ranged anywhere from 30,000 to 40,000.

The spectators got their money's worth as Player, a slim, grim 150-pounder who says he won't crack under pressure, charged into the lead.

Palmer challenged with birdies on the first two holes, but Gary met the threat by knocking a stroke off par on each of the same holes. Then, as Palmer's game began to falter, Player shot into the lead with a four-under-par 32 on the front nine. Gary survived a stretch of three straight bogeys and fought his way back into a four-stroke lead at the end.

Palmer, still not entirely out of contention, ascribed his difficulties to lack of concentration.

"I couldn't think; I couldn't putt: I couldn't do anything right," he said.

After an encouraging start on the first two holes, he bogeyed the fourth and fifth; made the turn with a scrambling par 36 and hit two bogeys and only one birdie on the back nine.

Player, after going over par on the 11th, 12th and 13th holes, got a fortunate birdie at the 520-yard 15th when his second shot hit a spectator and bounded onto the green. Then he played a superb tee shot at the 190-yard, over-water 16th and holded his putt for another birdie that gave him a comfortable lead.

On the 15th, it appeared someone in the crowd batted Player's ball with his hand while it still was in the air. Under the rules it had to be counted as "rub of the green" and he played the ball from where it stopped, getting down in two putts for his birdie 4. If the ball had gone the way it appeared headed he might have taken a bogey or worse.

"I certainly don't feel I'm going to win just because I have a four-stroke lead," Player said after the round. "You can lose four strokes in four holes here."

Player very nearly proved his point on the back nine. He was off the green on the 445-yard 11th, one of the hardest holes on the course, ran his third shot 5 feet past the cup, and then missed his putt. He three-putted the short 12th for another bogey, then put his tee shot onto the bank of winding Rae's Creek at the tricky 13th and barely escaped with another bogey.

That left him only two strokes ahead of Palmer going to the 15th. The defending champion also bogeyed the 13th, but got a birdie at 14.

"It's really not fair," Gary said of the fan's interference at the 15th. "I hate to see such a thing happen. But I'd like to give that fellow a dozen balls."

The incident could mean a lot of money to Player, who already has won more than $25,000 on the winter golf tour this year. He's been shooting the kind of golf that makes a four-stroke lead going into the last round look comfortable. He has had rounds of 69-68-69.

But big, flower-decked Augusta National wasn't as tough a course as usual Saturday. The weather was warm and mostly sunny, and there wasn't any strong wind.

Collins, one of the last players invited, turned in the best 18-hole score of the tournament, a 67, after making a belated change in his putting grip. That brought him into contention after starting the day nine strokes behind.

Harney, who began seven strokes back, made his big gain with a 33 on the back nine. Coe fired a round of 34-35—69, holding his place as leading amateur. In all, 13 scores of 70 or better were posted for the day.

Bob Rosburg, in third place at the 36-hole turn, and Don January, who had been fourth, dropped into a tie with Jackie Burke, the 1956 champion, at 214. Rosburg, playing with Palmer, matched his 73. January had a 72, while Burke came back strongly with a 68.

AUGUSTA, Ga. (AP) — Third-round scores in the 25th Masters Golf Tournament on the par 36-36—72 Augusta National course.

Gary Player	69-68-69—206
Arnold Palmer	68-69-73—210
Paul Harney	71-73-68—212
xCharley Coe	72-71-69—212
Bill Collins	74-72-67—213
Jack Burke	76-70-68—214
Bob Rosburg	68-73-73—214
Don January	74-68-72—214
Doug Sanders	76-71-68—215
Ted Kroll	73-70-72—215
xJack Nicklaus	70-75-70—215
Ken Venturi	72-71-72—215
Jey Hebert	72-75-69—216
Sam Snead	74-73-69—216
Walter Burkemo	74-69-73—216
Peter Thomson	73-76-68—217
Stan Leonard	72-74-71—217
Tommy Bolt	72-71-74—217
Lionel Hebert	74-69-74—217
xBob Gardner	74-71-72—217
Gene Littler	72-73-72—217
Lew Worsham	74-71-73—218
Johnny Pott	71-75-72—218
Jack Fleck	74-71-73—218
Mason Rudolph	77-69-72—218
Bill Casper	72-77-69—218
Roberto de Vicenzo	73-74-71—218
Antonio Cerda	73-73-72—218
Dick Mayer	76-72-70—218
Al Balding	74-74-70—218
Ben Hogan	74-73-72—219
Byron Nelson	71-72-78—221
Fred Hawkins	74-75-72—221
Wes Ellis	73-73-74—222
Mike Souchak	73-72-75—222
Bob Goalby	74-73-76—223
Chick Harbert	74-73-76—223
Jerry Barber	74-72-78—224
Doug Ford	71-76-78—225
Dutch Harrison	74-74-78—226
Miguel Sala	74-75-78—227

x-Amateur

GOLFERS, NOTICE!
Top pro's use our ball gauge. Every golfer needs one. Balls that are not round will go off line every time. Get more distance and accuracy. SPECIAL SALE—Send $1.00 NOW for gauge and 4-Way Golf Tool.
Thomson Golf Company
10141 Parnell, Chicago 28, Ill.

NOW OPEN!
MONROE'S NEWEST!
LOUISVILLE RECREATION PARLOR
Next to MOHAWK TAVERN
● SNOOKER ● POOL
● DOMINOES
● Sunday Papers ● Shoe Shine Stand
Plenty of FREE PARKING

Exhibition Baseball

SENATORS, 4-2

DURHAM, N.C. (AP)—Right-handers Benny Daniels and Rudy Hernandez held Boston to three hits Saturday and Washington's new American League entry beat the Red Sox 4-2.

Daniels, former Pittsburgh pitcher, also hit a home run as the Senators posted their seventh victory in their last eight exhibitions and boosted their spring record to 15-9.

Washington scored all its runs against Left-hander Tom Borland. One resulted from a three-base error by Carroll Hardy and, after Daniels homered, ex-Boston outfielder Marty Keough delivered the others with a pair of sacrifice flies.

At Durham, N. C.

Washington	012 010 000—4 7 0
Boston	000 110 000—2 3 1

Daniels, Hernandez (7) and Dailey; Borland, Nichols (6), Fornieles (8) and Nixon. W—Daniels. L—Borland.
Home runs—Washington, Daniels. Boston, Clinton.

CUBS—SOX

CHICAGO (AP) — Rookie outfielder Billy Williams drove in two runs with a single and double and powered the Chicago Cubs to a 4-1 victory over the Chicago White Sox Saturday at Wrigley Field.

William's single keyed a two-run first inning off Frank Baumann who served another single, a walk and a wild pitch.

Williams' double, behind Don Zimmer's second single of the game, brought in another run in the sixth, off Billy Pierce.

Turk Lown, the Sox' third pitcher, was nicked in the seventh for three hits and one run. Moe Thacker's safety to right scored Al Heist, who had singled and moved to third on Andre Rodgers' single.

Dick Ellsworth went the distance for the Cubs for his third victory of the spring against two defeats. He scattered 11 hits, including a double by Luis Aparicio in the fifth that led to the Sox' run. Aparicio was sacrificed to third by Nellie Fox, and scored when Minnie Minoso was thrown out at first.

The second and final game of the city series shifts to the Sox' Comiskey Park Sunday. The opener drew 12,956 fans in 36-degree weather.

At Chicago

Chicago (A)	000 010 000—1 11 3
Chicago (N)	200 001 10x—4 8 1

Baumann, Pierce (4), Lown (7) and Carreon; Ellsworth and Thacker. L—Baumann.

REDLEGS, 7-5

LOUISVILLE (AP) — The Cincinnati Reds pushed across six runs in the third inning and held on for a 7-5 exhibition victory from the Milwaukee Braves Saturday.

It was the Reds' fifth straight success and fourth in a row over the Braves.

Trailing 1-0 going into the third, Cincinnati buried Milwaukee starter Lew Burdette under a five-hit barrage.

Shortstop Roy McMillan, a former Redleg, led Milwaukee with a triple and a single. Vada Pinson and Gene Freese paced the Reds, each with two hits.

Burdette, who pitched five innings, gave up five hits and six runs, five of them earned.

Jay Hook, Cincinnati's starter, gave up nine hits and five runs in seven innings.

CARDS AGAIN

ST. LOUIS (AP)—A six-run assault in the eighth inning lifted the St. Louis Cardinals to a 16-12 victory over the New York Yankees in an exhibition game Saturday.

Stan Musial, who drove in four runs for the Cards, was out of the rainy cold and in the clubhouse when they clobbered Johnny James in the big inning.

Mickey McDermott, the winning pitcher, drove in two of the decisive runs and Ken Boyer hit his fourth homer of the spring for another pair.

The score was tied 10-10 when the Cards staged their big blast. The final Yankee runs came across in the ninth on Deron Johnson's home run.

Mickey Mantle, who like Musial, was removed long before the end, smacked his seventh homer for two Yankee runs in the fourth inning.

There were six errors, four by the Cards and two by the Yanks, and 34 hits in a game that was almost as much sandlot as exhibition.

The Cards now hold a 6-1 edge over New York in the spring series with one to play.

At St. Louis

St. Louis	309 034 060—16 19 4
New York	102 130 302—12 15 2

Broglio, McDaniel (4), McDermott (7) and Smith, Sawatski (4); Turley, Stafford (5), Duren (6), James (8), Sheldon (9) and Gonder. W—McDermott. L—James.
Home runs—St. Louis, White, Boyer. New York, Mantle, Johnson.

PIRATES WIN

DENEVR (AP) — Pinch hitter Roman Mejias slammed a homer with a man on base in the fourth inning Saturday gave the world champion Pittsburgh Pirates a 6-5 exhibition baseball victory over the Philadelphia Phillies.

The Pirates scored two more runs in the big fourth on hits by Bill Vidron, Dick Groat and Bob Skinner. Vernon Law, for whom Mejias batted, was the winning pitcher.

The Phillies scored in the third, fifth, seventh and ninth innings, mostly on a scattering of hits.

At Denver

Pittsburgh	101 400 000—6 10 1
Philadelphia	001 020 101—5 9 1

Law, Umbricht (4), Green (7) and Oldis; Sullivan, Buzhardt (7) and Dalrymple. W—Law. L—Sullivan.
Home runs—Pittsburgh, Skinner, Mejias. Philadelphia, Herrera.

ATHLETICS WIN

DAYTONA BEACH, Fla. (AP) —Five Kansas City pitchers stifled the bats of the Baltimore Orioles Saturday as the Athletics took a 5-0 exhibition baseball victory.

The Orioles could manage only five singles while Kansas City collected 10 in scoring in the first, getting two more runs in the second and then adding two more in the eighth.

Ray Herbert, who was followed by Ken Johnson Dick Hall, Don Larsen and Bill Kunkel, all right-handers, was credited with the victory. Rookie John Papa was the loser.

At Daytona Beach

Kansas City	120 000 020—5 10 2
Baltimore	000 000 000—0 5 1

Herbert, Johnson (3), Hall (6), Larsen (8), Kunkel (9) and Pignatano; Papa, Wilhelm (5) and Triandos. W—Herbert. L—Papa.

SATURDAY'S RESULTS

Washington 4, Boston 2
Kansas City 5, Baltimore 0
Cincinnati 7, Milwaukee 5
Pittsburgh 6, Philadelphia 5
Kansas City 5, Baltimore 0
Washington 4, Boston 2
Chicago (N) 4, Chicago (A) 1

WE BUY, SELL AND TRADE
NEW AND USED
GUNS
SURPLUS & SPORTS CO.
513 TRENTON, W. MONROE
ACROSS FROM OIL MILL

Salesman Wanted

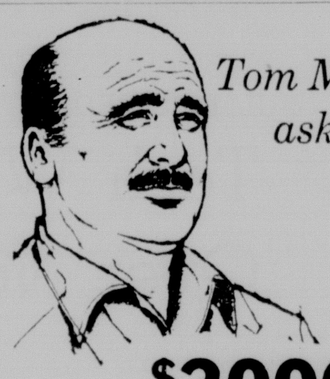
We are looking for a professional Salesman with integrity, who is confident of his ability to sell, having proved it to everyone's satisfaction.

This man works out of his own pride and desire to be outstanding in his chosen profession.

He should be between 35 and 50, and have a family for whom he is determined to provide a better than average future.

This territory requires very little travel — with a high income — and a definite future.
—Box 261 c/o News-Star—World.

INSPECTION SPECIAL! INCLUDES—
● Relining Brakes
● Overhaul Wheel Cylinders
● Repack Front Wheel Bearings
● Replace Front Grease Seals
● Bleed Lines and Replace Fluid
Brake Linings are Guaranteed For 1 Year or 2,000 Miles. All Labor and Materials Guaranteed.
COMPLETE BRAKE JOB $26.95
All U. S. Cars And ½ Ton Pickups
NOTHING DOWN
6 MOS. TO PAY
Replace Brake Linings Only $12.95 All U.S. Cars
FA 3-9415
SAFTI-BRAKE SYSTEMS
309 WASHINGTON



Tom McCahill, America's No. 1 Automotive Authority, asks this important question of every car owner:

"IF YOU CAN'T AFFORD $3000 FOR A NEW CAR...CAN YOU AFFORD $1.50 TO HELP MAKE YOUR CAR PERFORM LIKE NEW?"

FOR OVER 30 YEARS, MORE THAN 50 MILLION CAR OWNERS HAVE SAID, "YES!" READ WHY TOM McCAHILL, THE NATION'S LEADING TEST DRIVER AND CAR CRITIC, RECOMMENDS ADDING A CAN OF RISLONE WITH EVERY OIL CHANGE!

"Rislone has my vote of confidence. The reason is simple. The stuff really works! And what more could anyone ask?

"Rislone is not just an additive. Not a detergent. It doesn't thin or evaporate out of the oil. Very simply, Rislone is a lubricant—but a very special kind of lubricant. It is the true *oil alloy* because it helps oil perform necessary functions which the oil cannot do alone: dissolve and *absorb* all types of motor gums and sludge formations as they are deposited in the engine.

"Even the new high detergent motor oils leave gum and sludge deposits in the engine that, little-by-little, cut down power and compression. The people at Shaler specifically developed Rislone to solve the gum and sludge problem once and for all. For my dough, they did the job and did it well.

"Every car on the road, from the day it leaves the dealer's showroom starts collecting gum and sludge. This goo and gunk is rough on engines, and pretty mean on the pocketbook, too. Regardless of the quality or freshness of the oils used, gums accumulate on valves, guides, cylinder walls, pistons and rings. Very shortly, the engine becomes sluggish. And noisy. And wastes gasoline. You know the score.

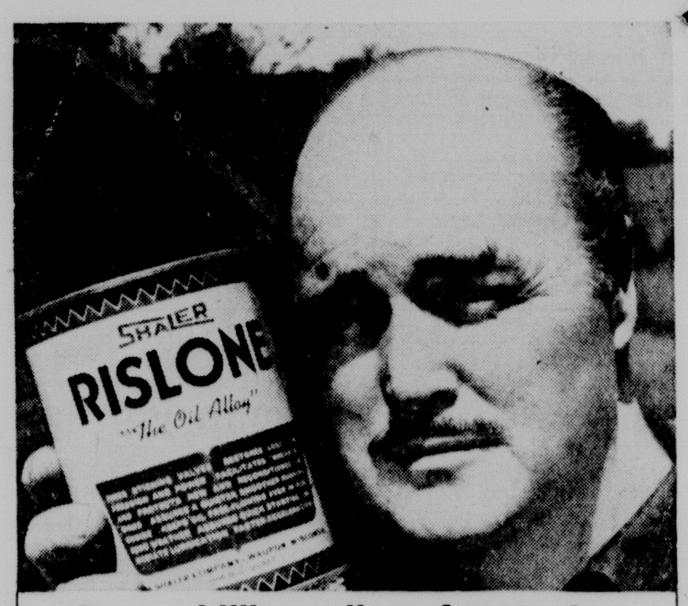
"Then you get smart like the pros and add a quart of Rislone.

"I made this test myself: I put Rislone in the crankcase of a cranky Detroit Chariot. Then I drove this lumbering monster for 10 miles . . . and gave a listen. Brother, I could actually feel the difference. The engine had suddenly regained that old 'get-up-and-go' it had when there were all those goose eggs on the mileage indicator. The old ticker started a lot quicker and easier, and it ran more quietly and smoothly than it had a few minutes before.

"Fast? Why, Rislone eliminates power-robbing gum and sludge quicker than your mother-in-law can open her mouth. And the engine is slick as a whistle. This means a whopping big savings in gas, maintenance and repair costs. I figure regular use of Rislone in your car's engine could save you $150.00 in 3 years!*

"Have your service man put a quart of Rislone in the old bus today . . . and always include Rislone when the oil is changed. Rislone works best when it's in your car's crankcase and not on your dealer's shelf. So the time to get it is today, before you forget Uncle Tom's advice."

*Estimated average savings on maintenance, repair and gasoline bills when Rislone is used regularly as recommended.



Over a billion miles of motoring have proved RISLONE's ability to improve engine performance

Within a few thousand miles, a new car's engine begins to lose its power and pep. It happens to every car. And the first things you begin to notice are the sluggish starts, engine noise, poor gasoline mileage.

What happens? Because modern gasolines and oils are what they are, all valves become sticky valves through the accumulation of gum. The more an engine operates, the more gum is deposited on valves, and the greater the loss of compression. And with lost compression, there is a corresponding loss of power.

Rislone is guaranteed to: free sticky valves, eliminate noisy hydraulic valve lifters; absorb power-robbing gums and sludge, restore lost compression and power; tune up sluggish engines, keep them running more quietly, smoothly; keep oil free-flowing, even in sub-zero weather; and to facilitate break-in of new or reconditioned engines and permit normal driving speed immediately.

These are the reasons we say . . . if you can't afford a new car, use Rislone regularly to make your present car perform like new. Only $1.50 a quart at better service stations, garages and car dealers everywhere.

SPECIAL INTRODUCTORY OFFER!

FAMOUS AMERICAN-MADE JOHNSON FISHING LURES



Only $2.00
WITH PURCHASE OF YOUR FIRST CAN OF RISLONE

Four of America's favorite fishing lures in a handy, clear-plastic box . . . from Louis Johnson Company of Highland Park, Illinois, U.S.A. Includes a famous Johnson Silver Minnow, a Shad Minnow with realistic baked enamel finish, an orange-colored and a white-colored "Barnstormer" spinner-fly combination that will not foul hook or twist the line. The very finest quality!

CLIP THIS MONEY-SAVING COUPON NOW! HAVE YOUR DEALER VALIDATE IT WHEN YOU MAKE YOUR RISLONE PURCHASE.

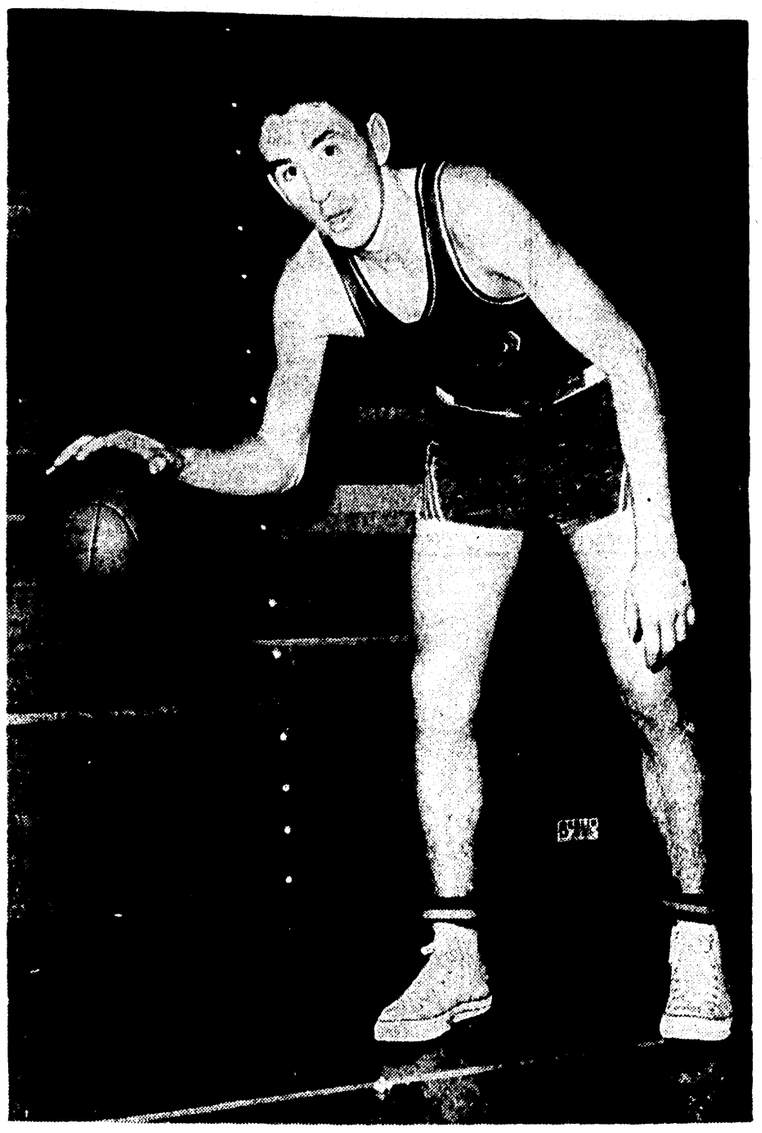
MAIL TO: JOHNSON LURE OFFER, P. O. BOX 577 HIGHLAND PARK, ILLINOIS

I have purchased a can of Shaler Rislone from the dealer indicated below. Enclosed is $2.00 check, money order or cash (No C.O.D. or stamps) for the four Johnson Fishing Lures.

Name (print)_____
Address_____
City and State_____
I certify the above customer has purchased one can of Rislone
Dealer's name (print or stamp)_____
Dealer's address_____

CROW-BURLINGAME DEALERS

West Monroe
Cypress Lion Station
Langston Brake Service
Owens Garage
Taylor's Lion Station
Butler's "66" Station
Mack's Shell Service
Westside Texaco Station
Monroe
Olcott Motors
Riley's City Service
Winnsboro
Alexander's Garage



JERRY SALLEY, the top basketball player in Louisiana Class "C" circles, has signed a letter of intent with Northeast Louisiana State College. Jerry, a Pleasant Hill boy, was voted number one man in his class last year as a junior and again this year. He has made the Class "C" all-state team three years in a row and in his four years of high school ball, has racked up 3,744 points. Jerry, standing at 5'11" and 165 pounds, is certainly classified a small man, but his uncanny "behind the head" jump shot makes him a big man in the scoring book. Jerry, the son of Rev. and Mrs. J. C. Salley of Pleasant Hill, was coached in his high-school career by J. D. Trichell and Bob Pender.

GOOD YEAR FOR ALL

Managers See Close Race In Both Major Leagues

By JOE REICHLER

April brings more than just showers. . . It brings a flood of faith and a heaven-ful of hope to the hearts of major league managers. At least 10 of the 18 pilots think their team has a chance to play in the World Series next fall.

If the men who guide their teams' destinies are correct, the National League pennant race should be a rousing, rollicking six-team scramble and four clubs should be in the thick of the American League flag struggle.

Danny Murtaugh of the defending champion Pittsburgh Pirates, Milwaukee's Charlie Dressen, Los Angeles' Walt Alston, St. Louis' Solly Hemus, San Francisco's Al Dark and Cincinnati's Fred Hutchinson, all think their team "will be in it all the way" for the National League championship.

New York's Ralph Houk, Baltimore's Paul Richards, Chicago's Al Lopez and Cleveland's Jimmy Dykes insist their team either is the best, or could be the best in the American League.

Houk, succeeding Casey Stengel, who steered the Yankees to 10 pennants in 12 years, probably was the most optimistic in his thumbnail summary of the 1961 pennant race.

"I refuse to pick a club that might beat us," he declared, "because I don't think we'll be beaten. However, I do respect Cleveland, Baltimore and Chicago. I don't think there is any team better than mine and I think we'll win. I would be happier if we had won more games in Florida but I'm satisfied that we have reached our main perspective which was to get in fine physical shape for the opening of the regular season."

Lopez' optimism was based on what he regards as an improved White Sox pitching staff, which he called "the deepest, if not the best staff in the league."

"I think we can win it," he said. "The addition of pitcher Cal McLish helps us where we were weakest last year. I'm satisfied the hitting and defense will be as strong or better than last year. Joe Martin, our new boy at third, has shown me he can do the job."

Dykes boasted his Indians could be the best team he ever managed.

"If our pitchers come through, and I think they will, we could steal the whole thing," he said. "We've got some problems, but so has everybody else. The Yankees can hit, but who's going to pitch for them? Baltimore has fine pitching, but who's going to knock in the runs? The White Sox have a lot of older men around."

Richards envisioned a pennant flying in Baltimore's Memorial Stadium if his young players repeated their outstanding 1960 performances, and if the Orioles came up with additional punch in the outfield.

"I'm looking for Gus Triandos and Jackie Brandt to provide us with the long ball," said Richards. "Their play could have a lot to do with our success."

No National League manager actually picked his own club to win although Murtaugh averred his Pirates were the team to beat.

"I'm not claiming the pennant," he said, "but we're the champions and our team is a bit stronger than it was last year."

Dressen disagreed with Murtaugh.

"I figure the Dodgers are the team to beat," he said. "I don't predict we'll win but I'll say this for sure, we'll beat out the Pirates. We've got a better club than we had last year. I'm still concerned about the relief pitching but we're a whole lot better around second base with Frank Bolling and Roy McMillan."

"A lot of people are picking the Dodgers to win and we could do it," said Alston, "but our young players have to come through. They're highly promising but they have to prove they can hit major league pitching. There are six teams in the race, as far as I am concerned. I am excluding Chicago and Philadelphia because they are in the process of a rebuilding program."

"I feel our chances are as good as any of them," said Hemus of his Cards. "Last year I said we were trying for the first division. This year I don't see why we can not go all the way. I think we have the best pitching staff in the league."

Rookies To Play In American All-Star Game

DALLAS (AP) — Commissioner Joe Foss said Saturday that rookies in his year-old American Football League will be allowed to play in the All-Star Game at Chicago this year.

The league withheld its rookies from last year's game, because, spokesmen said, it was building teams for the first time and could not spare the players for All-Star practice.

Foss said "We never have wanted to detract from a contest which has helped the sponsor, Chicago Tribune Charities, to contribute more than $5 million to charity over the years."

The champion of the rival National League traditionally meets a team of college all stars in the Chicago game. The Philadelphia Eagles, 1960 champs, will play in this year's game, Aug. 4.

TAX SERVICE
Open Sunday
FA 5-3690

WINNER CLOSER TO TITLE BOUT

Machen, DeJohn Meet In Big One

By JACK STEVENSON

SAN FRANCISCO (AP) — Eddie Machen risks more than he bargained for Monday night when the Portland, Ore., heavyweight battles Mike DeJohn in a 10-round fight at the Cow Palace.

When he signed for the bout, Machen had two main thoughts—a good payday and a boost for his stock in the heavyweight ranks, where he's already rated the No. 2 contender.

Then Floyd Patterson indicated he will probably risk his title against either England's Henry Cooper or Machen at New York in September.

So Machen now must win or lose the opportunity of his tistic career. He's won 36 of his 40 fights, 21 by knockout, lost three and fought one draw.

"He should wait until Tuesday before thinking of a title fight," wryly commented DeJohn, the No. 6 contender from Syracuse, N.Y., with a 41-7-1 mark including 23 kayos.

"A good win over Machen should put me in a good position for a bout with Mr. Patterson."

Both fighters have lost to Sonny Liston, currently rated the No. 1 contender — DeJohn by knockout in 1959 and Machen by decision last year.

The New Yorker holds a height and weight advantage at 6-foot-3 and about 210 pounds. Machen stands 5-11½ and plans to scale just over 190 for the 12:30 p.m. EST meeting.

Mike claims he has no set plan for Machen, explaining, "I'll just take things as they come. You can't plan these things because they never turn out the way you plan."

Machen's last San Francisco fights were against Zora Folley. They drew in the first and Folley took a 12-round verdict in the second. Both were dull affairs with Machen lacking aggressiveness.

But Eddie says he's learned a lot in the past year and promises plenty of action this time.

"DeJohn's style is much better for me than Folley's," he declared. "I've always liked to box men who will come to me."

Monday's fight will be neither broadcast nor televised. If it goes the route, scoring by the referee and two judges will be under California's five-point system. The winner of each round gets from one to five points. The loser gets none and no points are awarded in even rounds.

Bamford Wins

RICHMOND, England (AP)—Brian Bamford, a little known English golfer, won the British Professional Golfers Association title Saturday and clinched a spot on England's team in the Canada Cup matches.

Bamford, 25, shot 69-66-67-65—266 and joined Peter Alliss as England's representatives in the Cup competition to be played in Puerto Rico early in June.

Christy O'Connor of Ireland was second with 70-63-63-63—269, and Alliss third with 70-63-66-70—269.

Abilene Team Tops Field In Texas Relays

AUSTIN, Tex. (AP) — Abilene Christian's corps of mighty sprinters dominated the Texas Relays Saturday with four relay triumphs as they tied one world record and bettered one national collegiate record.

With Olympian Earl Young doing 46 flat on the anchor lap, the Abilene Christian mile relay team bettered the national collegiate record of 3:08.9, which it set last week, with 3:07.9 as the climaxing feature of the big track and field carnival.

Friday night, the Wildcats, with Young doing :20.2, tied the world's record for the 880-yard relay with 1:22.6, and previously Abilene Christian had set a Texas Relays record of 9:51.5 in the distance medley. The Wildcats also won the 440-yard relay in 40.9.

The four relay triumphs, plus a 100-yard dash triumph by Dennis Richeesen, in which he beat defending Southwest Conference champion Ralph Aspaugh in :09.6 was one of the greatest showing in Texas Relays history. Only Texas and Kansas ever won four relay titles in one meet.

Abilene Christian College was picked as outstanding team of the relays and Young was named the top athlete.

In the mile relay Pat McKennon did :46.6, Richardson :43.0, Bud Clanton :47.3 and Young 46.

The relays produced 13 records in its two days with five of them coming in the university class where George Davies of Oklahoma State vaulted 15 feet 1 inch and the Houston 4-mile relay team ran a 17:02.8 in addition to the records in the mile relay, distance medley and 880-yard relay set by Abilene Christian.

There were two records in the open class, with Eddie Southern, former Texas star, doing the 400-meter hurdles in :50.8 to hang up one and Ernie Cudliffe, former Stanford ace, loping the 1500-meter run in 3:47.1.

LSU Wins Track Meet Saturday

BATON ROUGE (AP) — Louisiana State swept nine of 16 events in a track and field meet with Florida State to win 75-61 Saturday. FSU's first duel meet loss since it fell to LSU at Baton Rouge in 1959.

LSU's Dickie Durham won the high hurdles and was well in front in the 220-yard low hurdles when he had to quit after about 180 yards with a pulled leg muscle.

After the meet, Durham received a trophy as LSU's outstanding track man for the 1960 season.

Steel Bowl

PITTSBURGH (AP) — Duke, Arizona, Duquesne and Pitt will compete in the 1961 Steel Bowl Basketball Tournament Dec. 15-16, the University of Pittsburgh announced Saturday.

Dolly's Moment

LAUREL, Md. (AP)—Dolly's Moment, paying $122.50 for $2, and Pester ($9.20) returned a daily double of $1,193 at Laurel race track Saturday.

SEARS 75 DIAMOND JUBILEE YEAR

ALLSTATE a name you know and trust

SEARS ROEBUCK AND CO

why go elsewhere

. . . WHEN SEARS OFFERS YOU SO MUCH MORE plus HIGH QUALITY TIRES

- Coast-to-Coast tire Guarantee
- Free ALLSTATE Tire mounting
- Nationwide ALLSTATE Service Stations
- Modern Tread Designs
- No Money Down when you trade-in the old tires off your car.
- Large, Up-to-Date Test Fleet



the ALLSTATE TYREX® Rayon TIRE . . . 12-month Nationwide Guarantee

670x15 Tube Type Blackwall

9.84 each, plus tax

And Old Tire Off Your Car (regardless of condition)

ALLSTATE puts only the highest-quality rubber on the road with unique tread designs. . . for better mileage, go-power and stopping action. ALLSTATE takes a back seat to no one! ®Tyrex is the certification mark of Tyrex, Inc., for viscose tire cord.

NO MONEY DOWN

No Money down when you trade-in the old tires off your car.

ALLSTATE TRIPLE GUARANTEE

1. Lifetime Guarantee against all defects in material and workmanship prorated on tread wear.
2. Time Service Guarantee against all types of road hazards prorated on months used.
3. Satisfaction Guaranteed or your money back. All adjustments are based on the current price without trade-in at time of return.

SHOP WED. & FRI. TIL 9 P.M.

Sears Is An Official State Auto Inspection Station

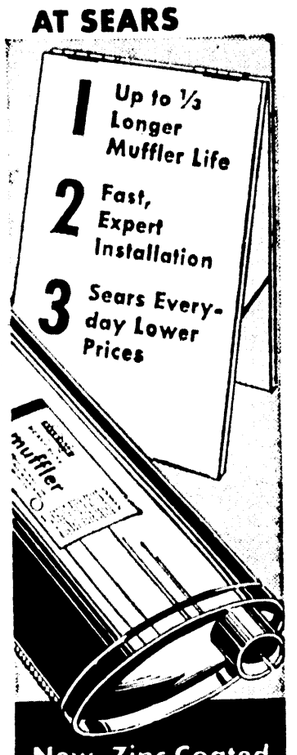
"Satisfaction guaranteed or your money back"

SEARS 1501 Louisville Ave.—FA 5-1441 Free Parking—Open 8 a.m.

SEARS

END MUFFLER TROUBLES... GET THE BIG 3 AT SEARS

1 Up to ⅓ Longer Muffler Life
2 Fast, Expert Installation
3 Sears Every-day Lower Prices



New, Zinc Coated ALLSTATE Heavy Duty MUFFLERS

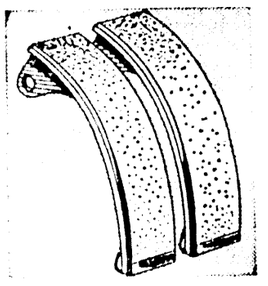
only 6.99 Chev. '49-'52 INSTALLED

Ford '49-'54	7.99
Chrys. '49-'52	9.99
Plym. '49-'58	11.99
Buick '49-'53	12.99
Merc. '55-'56	13.99

Installed prices shown. Mufflers for most cars!

Drive In For Free Muffler Inspection

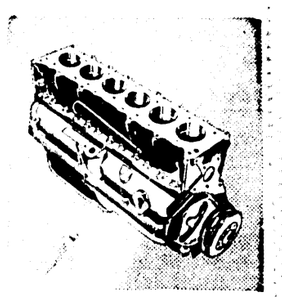
EXPERT BRAKE and FRONT END SERVICE



- Pack Front Wheels
- Adjust brakes and Add fluid
- Inspect and Align Front end
- Balance both front wheels
- All work guaranteed

ALL FOR 9.61

Any American made car



Allstate Factory Rebuilt Engines, Guaranteed 90 Days or 4000 Miles

Chev. 1942-52 As low as 124.88 exch.

- Ford 1942-49 . . . 134.88
- Ford 1949-53 . . . . 154.88
- Plymouth or 1942 to 56 6-cyl. . . 144.88

Rebuilt Automatic Transmissions at Similar Low Prices . . Fully Guaranteed.

"Charge-it" at Sears

"Satisfaction guaranteed or your money back"

SEARS

1501 Louisville Ave. FA 5-1441

Free Parking Open Daily at 9 a.m.

FORMAL OPENING

COLLEGE TOWN SHOE REPAIR

EXPERT SHOE REPAIRING

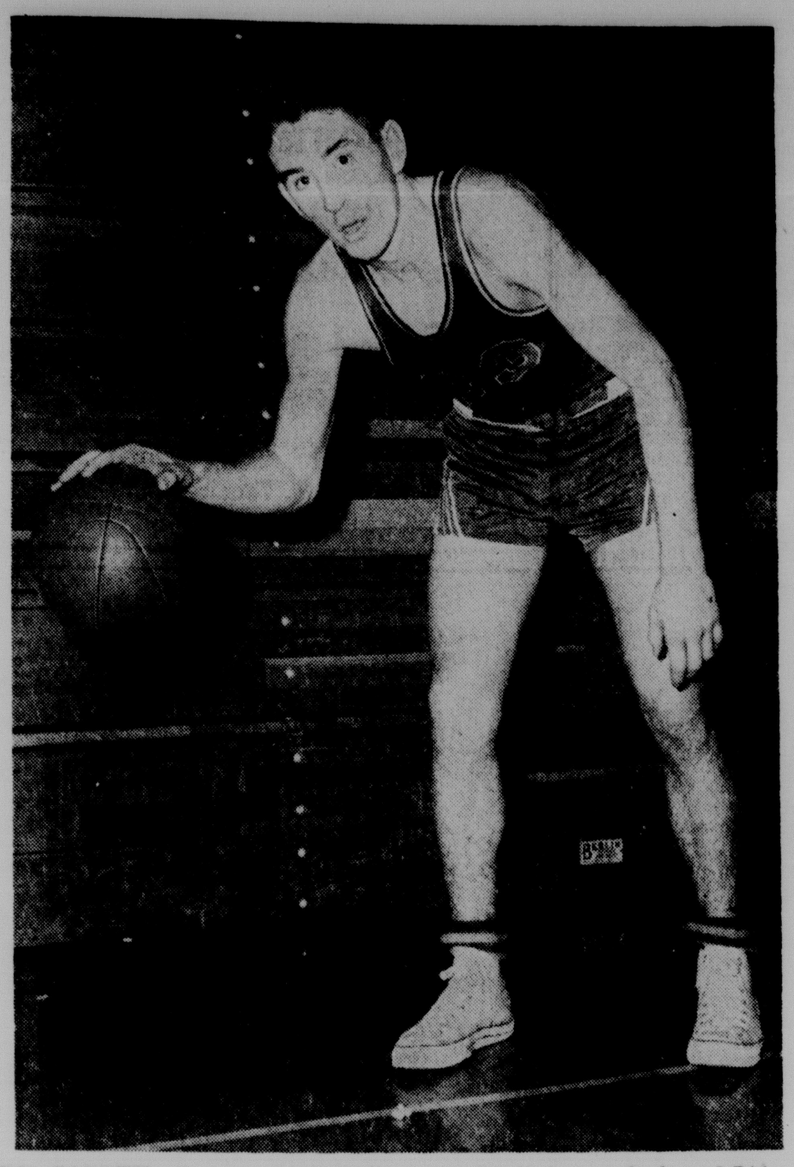
ACROSS FROM NORTHEAST STATE COLLEGE

4000 DESIARD ST. MONROE

"NEXT TO BALSAMO'S ESSO"

OPERATED BY VICTOR ZAGONE SR.

PLENTY FREE STORESIDE PARKING



JERRY SALLEY, the top basketball player in Louisiana Class "C" circles, has signed a letter of intent with Northeast Louisiana State College. Jerry, a Pleasant Hill boy, was voted number one man in his class last year as a junior and again this year. He has made the Class "C" all-state team three years in a row and in his four years of high school ball, has racked up 3,744 points. Jerry, standing at 5'11" and 165 pounds, is certainly classified a small man, but his uncanny "behind the head" jump shot makes him a big man in the scoring book. Jerry, the son of Rev. and Mrs. J. C. Salley of Pleasant Hill, was coached in his high-school career by J. D. Trichell and Bob Pender.

GOOD YEAR FOR ALL

Managers See Close Race In Both Major Leagues

By JOE REICHLER

April brings more than just showers. . . It brings a flood of faith and a heaven-ful of hope to the hearts of major league managers. At least 10 of the 18 pilots think their team has a chance to play in the World Series next fall.

If the men who guide their teams' destinies are correct, the National League pennant race should be a rousing, rollicking six-team scramble and four clubs should be in the thick of the American League flag struggle.

Danny Murtaugh of the defending champion Pittsburgh Pirates, Milwaukee's Charlie Dressen, Los Angeles' Walt Alston, St. Louis' Solly Hemus, San Francisco's Alvin Dark and Cincinnati's Fred Hutchinson, all think their team "will be in it all the way" for the National League championship.

New York's Ralph Houk, Baltimore's Paul Richards, Chicago's Al Lopez and Cleveland's Jimmy Dykes insist their team either is he best, or could be the best in the American League.

Houk, succeeding Casey Stengel, who steered the Yankees to 10 pennants in 12 years, probably was the most optimistic in his thumbnail summary of the 1961 pennant race.

"I refuse to pick a club that might beat us," he declared, "because I don't think we'll be beaten. However, I do respect Cleveland, Baltimore and Chicago. I don't think there is any team better than mine and I think we'll win. I would be happier if we had won more games in Florida but I'm satisfied that we have reached our main perspective which was to get in fine physical shape for the opening of the regular season."

Lopez' optimism was based on what he regards as an improved White Sox pitching staff, which he called "the deepest, if not the best staff in the league."

"I think we can win it," he said. "The addition of pitcher Cal McLish helps us where we were weakest last year. I'm satisfied the hitting and defense will be as strong or better than last year. Joe Martin, our new boy at third, has shown me he can do the job."

Dykes boasted his Indians could be the best team he ever managed.

"If our pitchers come through, and I think they will, we could steal the whole thing," he said. "We've got some problems, but so has everybody else. The Yankees can hit, but who's going to pitch for them? Baltimore has fine pitching, but who's going to knock in the runs? The White Sox have a lot of older men around."

Richards envisioned a pennant flying in Baltimore's Memorial Stadium if his young players repeated their outstanding 1960 performances, and if the Orioles came up with additional punch in the outfield.

"I'm looking for Gus Triandos and Jackie Brandt to provide us with the long ball," said Richards. "Their play could have a lot to do with our success."

No National League manager actually picked his own club to win although Murtaugh averred his Pirates were the team to beat.

"I'm not claiming the pennant," he said, "but we're the champions and our team is a bit stronger than it was last year."

Dressen disagreed with Murtaugh.

"I figure the Dodgers are the team to beat," he said. "I don't predict we'll win but I'll say this, for sure, we'll beat out the Pirates. We've got a better club than we had last year. I'm still concerned about the relief pitching but we're a whole lot better around second base with Frank Bolling and Roy McMillan."

"A lot of people are picking the Dodgers to win and we could do it," said Alston, "but our young players have to come through. They're highly promising but they have to prove they can hit major league pitching. There are six teams in the race, as far as I am concerned. I am excluding Chicago and Philadelphia because they are in the process of a rebuilding program."

"I feel our chances are as good as any of them," said Hemus of his Cards. "Last year I said we were trying for the first division. This year I don't see why we can not go all the way. I think we have the best pitching staff in the league."

Rookies To Play In American All-Star Game

DALLAS (AP) — Commissioner Joe Foss said Saturday that rookies in his year-old American Football League will be allowed to play in the All-Star Game at Chicago this year.

The league withheld its rookies from last year's game, because, spokesmen said, it was building teams for the first time and could not spare the players for All-Star practice.

Foss said "We never have wanted to detract from a contest which has helped the sponsor, Chicago Tribune Charities, to contribute more than $5 million to charity over the years."

The champion of the rival National League traditionally meets a team of college all stars in the Chicago game. The Philadelphia Eagles, 1960 champs, will play in this year's game, Aug. 4.

TAX SERVICE
Open Sunday
FA 5-3690

WINNER CLOSER TO TITLE BOUT

Machen, DeJohn Meet In Big One

By JACK STEVENSON

SAN FRANCISCO (AP)— Eddie Machen risks more than he bargained for Monday night when the Portland, Ore., heavyweight battles Mike DeJohn in a 10-round fight at the Cow Palace.

When he signed for the bout, Machen had two main thoughts—a good payday and a boost for his stock in the heavyweight ranks, where he's already rated the No. 2 contender.

Then Floyd Patterson indicated he will probably risk his title against either England's Henry Cooper or Machen at New York in September.

So Machen now must win or lose the opportunity of his fistic career. He's won 36 of his 40 fights, 21 by knockout, lost three and fought one draw.

"He should wait until Tuesday before thinking of a title fight," wryly commented DeJohn, the No. 6 contender from Syracuse, N.Y., with a 41-7-1 mark including 23 kayos.

"A good win over Machen should put me in a good position for a bout with Mr. Patterson."

Both fighters have lost to Sonny Liston, currently rated the No. 1 contender — DeJohn by knockout in 1959 and Machen by decision last year.

The New Yorker holds a height and weight advantage at 6-foot-3 and about 210 pounds. Machen stands 5-11½ and plans to scale just over 190 for the 12:30 p.m. EST meeting.

Mike claims he has no set plan for Machen, explaining, "I'll just take things as they come. You can't plan these things because they never turn out the way you plan."

Machen's last San Francisco fights were against Zora Folley. They drew in the first and Folley took a 12-round verdict in the second. Both were dull affairs with Machen lacking aggressiveness.

But Eddie says he's learned a lot in the past year and promises plenty of action this time.

"DeJohn's style is much better for me than Folley's," he declared. "I've always liked to box men who will come to me."

Monday's fight will be neither broadcast nor televised. If it goes the route, scoring by the referee and two judges will be under California's five-point system. The winner of each round gets from one to five points. The loser gets none and no points are awarded in even rounds.

Bamford Wins

RICHMOND, England (AP)—Brian Bamford, a little known English golfer, won the British Professional Golfers' Association title Saturday and clinched a spot on England's team in the Canada Cup matches.

Bamford, 25, shot 68-66-67-65—266 and joined Peter Alliss as England's representatives in the Cup competition to be played in Puerto Rico early in June.

Christy O'Connor of Ireland was second with 70-68-63-68—269, and Alliss third with 70-63-66-70—269.

Abilene Team Tops Field In Texas Relays

AUSTIN, Tex. (AP) — Abilene Christian's corps of mighty sprinters dominated the Texas Relays Saturday with four relay triumphs as they tied one world record and bettered one national collegiate record.

With Olympian Earl Young doing 46 flat on the anchor lap, the Abilene Christian mile relay team bettered the national collegiate record of 3:08.9, which it set last week, with 3:07.9 as the climaxing feature of the big track and field carnival.

Friday night, the Wildcats, with Young doing :20.2, tied the world's record for the 880-yard relay with 1:22.6, and previously Abilene Christian had set a Texas Relays record of 9:51.5 in the distance medley. The Wildcats also won the 440-yard relay in 40.9.

The four relay triumphs, plus a 100-yard dash triumph by Dennis Richeeson, in which he beat defending Southwest Conference champion Ralph Alspaugh in :09.6 was one of the greatest showing in Texas Relays history. Only Texas and Kansas ever won four relay titles in one meet.

Abilene Christian College was picked as outstanding team of the relays and Young was named the top athlete.

In the mile relay Pat McKennon did :46.6, Richardson :43.0, Bud Clanton :47.3 and Young 46.

The relays produced 13 records in its two days with five of them coming in the university class where George Davies of Oklahoma State vaulted 15 feet 1 inch and the Houston 4-mile relay team ran a 17:02.8 in addition to the records in the mile relay, distance medley and 880-yard rela yset by Abilene Christian.

There were two records in the open class, with Eddie Southern, former Texas star, doing the 400-meter hurdles in :50.8 to hang up one and Ernie Cunliffe, former Stanford ace, loping the 1500-meter run in 3:47.1.

LSU Wins Track Meet Saturday

BATON ROUGE (AP) — Louisiana State swept nine of 16 events in a track and field meet with Florida State to win 75-61 Saturday, FSU's first duel meet loss since it fell to LSU at Baton Rouge in 1959.

LSU's Dickie Durham won the high hurdles and was well in front in the 220-yard low hurdles when he had to quit after about 180 yards with a pulled leg muscle.

After the meet, Durham received a trophy as LSU's outstanding track man for the 1960 season.

Steel Bowl

PITTSBURGH (AP) — Duke, Arizona, Duquesne and Pitt will compete in the 1961 Steel Bowl Basketball Tournament Dec. 15-16 the University of Pittsburgh announced Saturday.

Dolly's Moment

LAUREL, Md. (AP)—Dolly's Moment, paying $122.80 for $2, and Pester ($9.20) returned a daily double of $1,193 at Laurel race track Saturday.

SEARS 75 DIAMOND JUBILEE YEAR

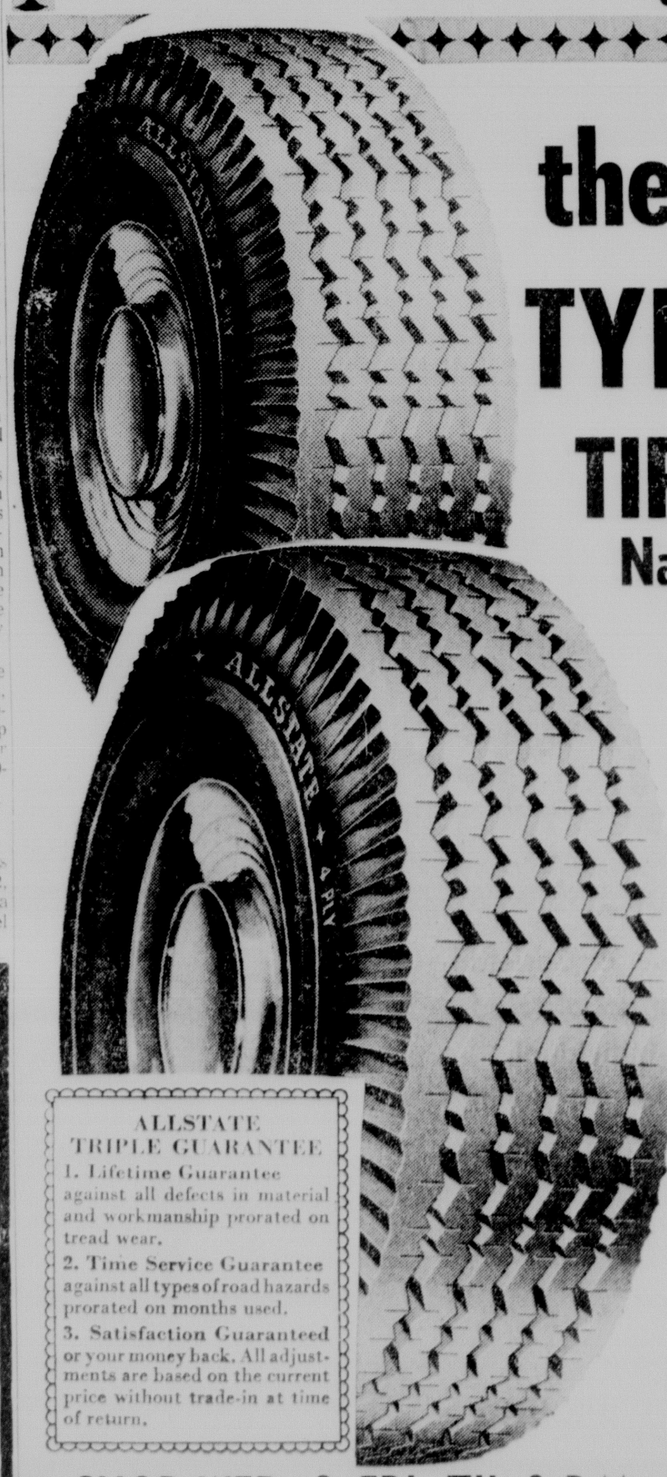
ALLSTATE a name you know and trust

SEARS ROEBUCK AND CO.

why go elsewhere

. . . WHEN SEARS OFFERS YOU SO MUCH MORE plus HIGH QUALITY TIRES

- Coast-to-Coast tire Guarantee
- Free ALLSTATE Tire mounting
- Nationwide ALLSTATE Service Stations
- Modern Tread Designs
- No Money Down when you trade-in the old tires off your car.
- Large, Up-to-Date Test Fleet



the ALLSTATE TYREX® Rayon TIRE . . . 12-month Nationwide Guarantee

670x15 Tube Type Blackwall

9.84 each, plus tax

And Old Tire Off Your Car (regardless of condition)

ALLSTATE puts only the highest-quality rubber on the road with unique tread designs. . . for better mileage, go-power and stopping action ALLSTATE takes a back seat to no one! ®Tyrex is the certification mark of Tyrex, Inc., for viscose tire cord.

NO MONEY DOWN

No Money down when you trade-in the old tires off your car.

ALLSTATE TRIPLE GUARANTEE
1. Lifetime Guarantee against all defects in material and workmanship prorated on tread wear.
2. Time Service Guarantee against all types of road hazards prorated on months used.
3. Satisfaction Guaranteed or your money back. All adjustments are based on the current price without trade-in at time of return.

SHOP WED. & FRI. TIL 9 P.M.

Sears Is An Official State Auto Inspection Station

"Satisfaction guaranteed or your money back"

SEARS 1501 Louisville Ave.—FA 5-1441 Free Parking—Open 8 a.m.

SEARS ROEBUCK AND CO.

END MUFFLER TROUBLES... GET THE BIG 3 AT SEARS

1 Up to ⅓ Longer Muffler Life
2 Fast, Expert Installation
3 Sears Everyday Lower Prices



New, Zinc Coated ALLSTATE Heavy Duty MUFFLERS

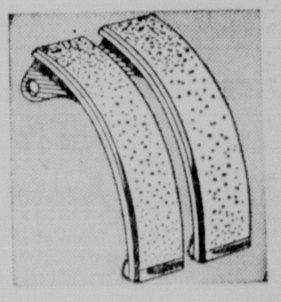
only 6.99 Chev. '49-'52 INSTALLED

Ford '49-'54	7.99
Chrys. '49-'52	9.99
Plym. '49-'58	11.99
Buick '49-'53	12.99
Merc. '55-'56	13.99

Installed prices shown. Mufflers for most cars!

Drive In For Free Muffler Inspection

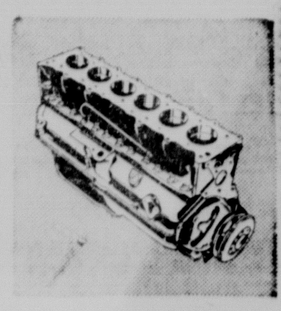
EXPERT BRAKE and FRONT END SERVICE



- Pack Front Wheels
- Adjust brakes and Add fluid
- Inspect and Align Front end
- Balance both front wheels
- All work guaranteed

ALL FOR 9.61

Any American made car



Allstate Factory Rebuilt Engines, Guaranteed 90 Days or 4000 Miles

Chev. 1942-52 As low as 124.88 exch.

Ford 1942-49	134.88
Ford 1949-53	154.88
Plymouth or 1942 to 56 6-cyl.	144.88

Rebuilt Automatic Transmissions at Similar Low Prices . . Fully Guaranteed.

"Charge-it" at Sears

"Satisfaction guaranteed or your money back"

SEARS

1501 Louisville Ave. FA 5-1441

Free Parking Open Daily at 9 am

FORMAL OPENING

COLLEGE TOWN SHOE REPAIR

EXPERT SHOE REPAIRING

ACROSS FROM NORTHEAST STATE COLLEGE

4000 DESIARD ST. MONROE

"NEXT TO BALSAMO'S ESSO"

OPERATED BY VICTOR ZAGONE SR.

PLENTY FREE STORESIDE PARKING

Bailey Says Demos Gain Rural Votes

MINNEAPOLIS, Minn. (AP) — Democratic National Chairman John M. Bailey said Saturday night Republicans not only have a problem in the big city vote, but had better watch out for Democratic gains in rural areas and the suburbs.

Bailey said in a speech prepared for a dinner winding up a Midwest party conference that the Democrats polled the strongest nonurban spring election vote in history in the Michigan State election last Monday.

"We carried areas we never carried before," he said. "We had candidates for local office in areas where the Republican used to win by default. The omens are good omens."

As for the suburban vote Bailey said: "We haven't solved that problem yet, but if I were Republican chairman I would be looking nervously over my shoulder at Democratic gains there. Nationally on 1960's we raised our suburban vote from 37.8 per cent to 45.6 per cent.

"In the Midwest, Cleveland, St. Louis and Detroit suburbs gave majority votes to the Kennedy-Johnson ticket. Chicago and Minneapolis-St. Paul suburbs went Republican. The Cleveland suburban vote went up from 37.7 in 1956 to 50.1 in 1960. The Chicago suburbs went from 30.9 to 41.1. So the suburbs aren't hopeless Republican strongholds."

U.N. Soldiers Trade Gunfire With Katangans

ELISABETHVILLE, The Congo (UPI) — United Nations spokesmen said Saturday that U. N. soldiers had exchanged gunfire with Katanga troops in a struggle to preserve U. N. control over the key airport and rail station at Kabalo in north Katanga.

The clash, reported to have occurred Friday, was the first tough action taken by U. N. forces under the Feb. 21 Security Council resolution authorizing them to use force of arms, if necessary, to prevent civil war from engulfing the Congo.

A U. N. source in Elisabethville declined to report on casualties, but he indicated some troops might have been shot in the action. The Katanga government had announced Friday it had captured Kabalo from Baluba tribesmen with little or no casualties and no U. N. action.

In Leopoldville, a U. N. official said Ethiopian U. N. troops disarmed a number of Katangese soldiers at Kabalo and held them under guard to avoid a civil war outbreak. He said the U. N. kept control of the airfield and railroad station at Kabalo.

Accidents Take Lives Of Two In Alabama Areas

By United Press International

Accidents have erased at least two lives in Alabama during the weekend, a United Press International survey showed Saturday.

Frank D. Lewis died of shotgun wounds inflicted accidentally when he started to clean his shotgun Saturday. The 69-year-old man was found by his wife in the yard of their home at Tuscumbia, Colbert County Coroner James Mayes said no investigation will be made. Lewis died after reaching the hospital.

Luke P. Aaldridge, 73, of rural Horton, was struck and killed Friday on Marshall County Highway 35 about 15 miles south of Guntersville. Sheriff Louie Townsend said no charges would be placed against the driver of the car, Hoyt Bowen, also of Horton.

Wesley F. Reed, 19-year-old former student at Lanier High High School, died Friday in Jackson, Miss. of injuries received in car-truck collision a week ago.

Suspect Escapes In Gun Battle

TUSCALOOSA, Ala. (UPI) — Police established road blocks on every major highway in Tuscaloosa County Saturday in an effort to capture James H. Colburn, 35, who escaped law enforcement officers in a running gun battle.

Colburn was surrounded by police in an old house on U. S. 82 about five miles south of here. Highway patrolmen, sheriff's deputies and city police circled the house. After a brief exchange of gunfire, officers rushed the house to find the fugitive had slipped out the back door and disappeared into the woods.

Lemon Juice Recipe Checks Rheumatic and Arthritis Pain

If you suffer rheumatic, arthritis or neuritis pain, try this simple inexpensive home recipe that thousands are using. Get a can of RU-EX Compound, a 2 weeks supply, today. Mix it with a quart of water, add the juice of 4 lemons. It's easy! No trouble at all and pleasant. You need only 3 tablespoonfuls 2 times a day. Often within 48 hours—sometimes overnight—splendid results are obtained. If the pains do not quickly leave and if you do not feel better, return the empty can and RU-EX will cost you nothing. You are the sole judge as RU-EX is sold by your druggist on a money back guarantee. Over 5 million cans used. Proof of wonderful results. ADV.

BIRTHS

Mr. and Mrs. J. W. Frost, Downsville, girl, Karen Elizabeth, March 24.

Mr. and Mrs. Gideon Johnson, West Monroe, boy, Ricky Allen, March 24.

Mr. and Mrs. Henderson, Coxden, West Monroe, girl, Janice Bernice, March 25.

Mr. and Mrs. J. L. Ford, Monroe, girl, Susan Gail, March 26.

Mr. and Mrs. Billy Bland, Jonesboro, boy, Jesse Jackson, March 26.

Mr. and Mrs. E. J. Murphy, Eros, boy, Samuel Edward, March 26.

Mr. and Mrs. M. C. Ritchie, W. Monroe, gal, Laura Ann, March 29.

Mr. and Mrs. W. G. Rylee, Eros, boy, William Barrel, March 30.

Mr. and Mrs. C. M. Colvin, Farmerville, boy, Gary Clyde, March 30.

Mr. and Mrs. Gollus Ferrington, Extension, boy, Larry Wayne, April 1.

Mr. and Mrs. J. H. Evans, Rayville, girl, Landa Gail, April 2.

Mr. and Mrs. Howard Cowden, Oak Grove, girl, Sadie Mae, April 2.

NEGRO

Jerry and Tessie Jackson, Grayson, girl, Faye Marie, March 25.

Kelly and Dezell Brown, Grayson, boy, Joy Toren, March 25.

Isaiah and Essie Orange, Delhi, boy, Robert Lee, Jr. March 25.

Willie and Glorida Griffin, Rayville, boy, Marvin Louis, March 26.

Ben and Lillie Brown, Gilbert, boy, Danny Charles, March 26.

Fede and Lucille Russell, Farmerville, boy, Lawrence, March 26.

Clarence and Eddie Hurd, Tallulah, girl, Annette Denise, March 26.

Melvin and Helen Deunco, Monroe, boy, Danny Ray, March 26.

Matthew and Fannie Nelson, Mangham, boy, Matthew, Jr. March 26.

Randolph and Thelma Damons, Oak Ridge, girl, Anitra, March 27.

T. P. and Willie Wade, Grayson, girl, Veronica Joyce, March 27.

Lawrence and Mary Lee, Rayville, girl, Sheila Kay, March 27.

Arthur and Reola Richardson, Bastrop, girl, Demetria Anne, March 28.

Curtis and Bertha Hooker, Winnsboro, boy, Leon, March 28.

Walter and Emma Brooks, Monroe, girl, Althea Denise, March 28.

Arthur and Irma Malcolm, Monroe, boy, Arthur Emanuel, Jr. March 28.

Eziah and Gracie Levy, Winnsboro, girl, Thelma Ann, March 29.

Archie and Earlene Sims, Jones, boy, Stanley Ray, March 29.

Robert and Josephine Randles, Oak Ridge, boy, Orlando, March 29.

Major and Martha Ward, Monroe, boy, Herman Lee, March 29.

Robert and Ethel Nelson, Monroe, boy, Albert, March 29.

James and Esther Bowman, Monroe, boy, Kenneth Raymond, March 30.

Sammy and Dora Williams, Monroe, boy, Sammy Lee, Jr. March 30.

Joseph and Mary Richards, West Monroe, girl, Tina Marie, March 31.

Rufus and Beulah Jamerson, Litroe, boy, Larry Donnell, March 31.

Hayward and Gertie Thomas, Monroe, girl, Ava Cassandra, March 31.

Albert and Flora Williams, Monroe, boy, Kenneth Wayne, March 31.

Curtis and Carrie Howard, boy, Curtis Lavone, Farmerville, La.

Jimmy and Shirley Dunn, Winnfield, boy, Lonnell, March 31.

Edward and Lillie Patterson, Rayville, boy, Kimberly Glenn, April 1.

Thomas and Lillie Turner, Rayville, girl, Deborah Ann, April 1.

Floyd and Irma York, Monroe, boy, Danny Kay, April 1.

Aaron and Ethel Carter, Mer Rouge, girl, Barbara Jean, April 1.

Willie and Lottie Nash, Lake Providence, boy, Johnny Ray, April 1.

Johnny and Myrtle Ellington, Rayville, girl, Joan, April 1.

George and Arie Gorden, Rayville, boy, George Earl, April 1.

Oscar and Rosie Willie, Marion, boy, Mack Henry, April 2.

Press and Zona Minniewesther, Rayville, boy, Eddie Lee, April 2.

Arthur and Essie Curry, Holly Ridge, boy, James Curtis, April 2.

O'Dell and Jessie Blanson, Monroe, boy, Fabian, LaDell, April 2.

Joseph and Alice Starr, Monroe, boy, William Moses, April 2.

Sammy and Lizzie Holland, Monroe, girl, Patsy Ruth, April 3.

Jake, Jr. and Annie Smith, Winnsboro, boy, Joe Wayne, April 3.

Kindergarten Registration

FRIDAY APRIL 14

8:30 AM-12 Noon, 6 PM-7 PM

Central Baptist Church

3400 Lee Ave.

Mrs. Joe E. Crouch Jr.

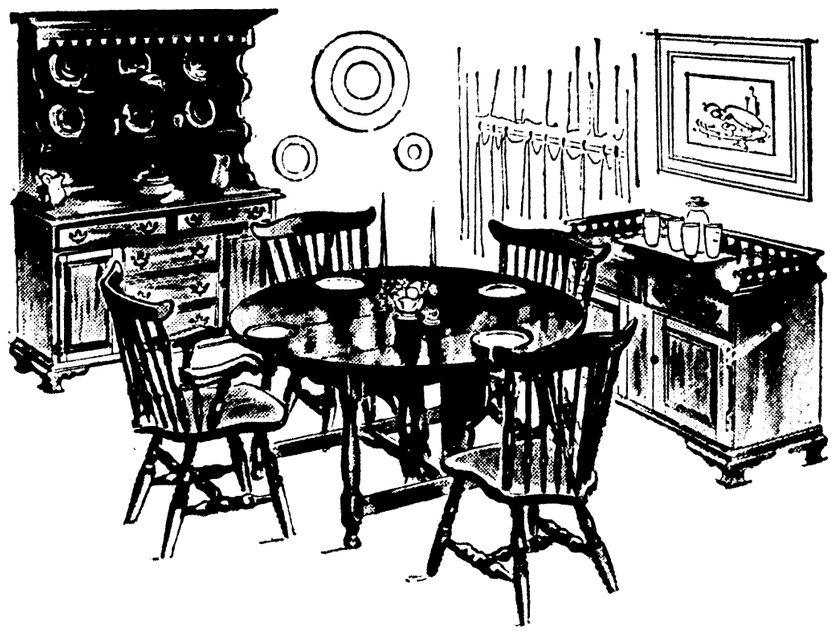
B.S. Teacher

AMERICA'S MOST BEAUTIFUL MAPLE . . .

Sprague & Carleton

from the Colonial Shoppe at

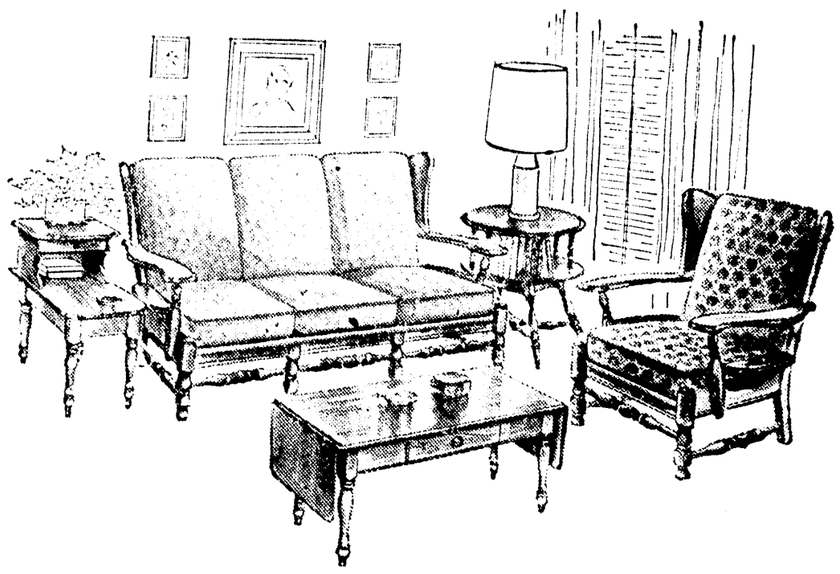
Trend House



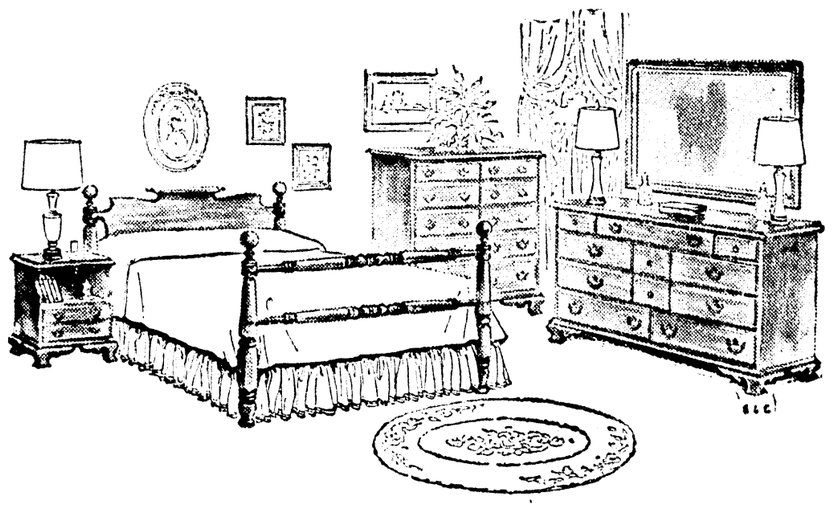
Nowhere—at any price—can you find more beautifully designed, better constructed maple than Sprague & Carleton. And the reason is simple: it is made only from Northeastern Solid Rock Maple, the world's finest. It is designed with an understated elegance, crafted with painstaking care. You can recognize it instantly by the warm, antiqued tone.

Beautiful sculptured and warm Sprague & Carleton gives you a dining room with a gracious tone. This group is at home in any size or style of house.





Our wide collection of Sprague & Carleton living room furniture includes upholstered suites and occasional tables, individual chairs, desks and tables. Dollar for dollar, no other maple gives you so much value.



You're sure of finding exactly the right pieces for your home because Sprague & Carleton is the largest line of Early American made.

★ PLENTY CONVENIENT, FREE STORESIDE PARKING ALL AROUND OUR STORE



DON'T FORGET TOMORROW AND EVERY MONDAY IS SURPRISE MONDAY

Trend House

Where The Unusual Is Usual

1200 North Eighteenth Phone Fairfax 5-3167

Bailey Says Demos Gain Rural Votes

MINNEAPOLIS, Minn. (AP) — Democratic National Chairman John M. Bailey said Saturday night Republicans not only have a problem in the big city vote, but had better watch out for Democratic gains in rural areas and the suburbs.

Bailey said in a speech prepared for a dinner winding up a Midwest party conference that the Democrats polled the strongest nonurban spring election vote in history in the Michigan State election last Monday.

"We carried areas we never carried before," he said. "We had candidates for local office in areas where the Republicans used to win by default. These are good omens."

As for the suburban vote, Bailey said: "We haven't solved that problem yet, but if I were Republican chairman I would be looking nervously over my shoulder at Democratic gains there. Nationally (in 1960) we raised our suburban vote from 37.8 per cent to 43.6 per cent.

"In the Midwest, Cleveland, St. Louis and Detroit suburbs gave majority votes to the Kennedy-Johnson ticket. Chicago and Minneapolis-St. Paul suburbs went Republican. The Cleveland suburban vote went up from 37.7 in 1956 to 50.1 in 1960. The Chicago suburbs went from 30.9 to 41.1. So the suburbs aren't hopeless Republican strongholds."

U.N. Soldiers Trade Gunfire With Katangans

ELISABETHVILLE, The Congo (UPI) — United Nations spokesmen said Saturday that U. N. soldiers had exchanged gunfire with Katanga troops in a struggle to preserve U. N. control over the key airport and rail station at Kabalo in north Katanga.

The clash, reported to have occurred Friday, was the first tough action taken by U. N. forces under the Feb. 21 Security Council resolution authorizing them to use force of arms, if necessary, to prevent civil war from engulfing the Congo.

A U. N. source in Elisabethville declined to report on casualties, but he indicated some troops might have been shot in the action. The Katanga government had announced Friday it had captured Kabale from Baluba tribesmen with little or no casualties and no U. N. action.

In Leopoldville, a U. N. official said Ethiopian U. N. troops disarmed a number of Katangese soldiers at Kabalo and held them under guard to avoid a civil war outbreak. He said the U. N. kept control of the airfield and railroad station at Kabalo.

Accidents Take Lives Of Two In Alabama Areas

By United Press International

Accidents have erased at least two lives in Alabama during the weekend, a United Press International survey showed Saturday.

Frank D. Lewis died of shotgun wounds inflicted accidentally when he started to clean his shotgun Saturday. The 69-year-old man was found by his wife in the yard of their home at Tuscumbia. Colbert County Coroner James Mayes said no investigation will be made. Lewis died after reaching the hospital.

Luke P. Aaldridge, 78, of rural Horton, was struck and killed Friday on Marshall County Highway 35 about 15 miles south of Guntersville. Sheriff Louie Townsend said no charges would be placed against the driver of the car, Hoyt Bowen, also of Horton.

Wesley F. Reed, 19 - year - old former student at Lanier High High School, died Friday in Jackson, Miss. of injuries received in car-truck collision a week ago.

Suspect Escapes In Gun Battle

TUSCALOOSA, Ala. (UPI) — Police established road blocks on every major highway in Tuscaloosa County Saturday in an effort to capture James H. Colburn, 35, who escaped law enforcement officers in a running gun battle.

Colburn was surrounded by police in an old house on U. S. 82 about five miles south of here. Highway patrolmen, sheriff's deputies and city police circled the house. After a brief exchange of gunfire, officers rushed the house to find the fugitive had slipped out the back door and disappeared into the woods.

Lemon Juice Recipe Checks Rheumatic and Arthritis Pain

If you suffer rheumatic, arthritis or neuritis pain, try this simple inexpensive home recipe that thousands are using. Get a can of RU-EX Compound, a 2 weeks supply, today. Mix it with a quart of water, add the juice of 4 lemons. It's easy! No trouble at all and pleasant. You need only 3 tablespoonfuls 2 times a day. Often within 48 hours—sometimes overnight—splendid results are obtained. If the pains do not quickly leave and if you do not feel better, return the empty can and RU-EX will cost you nothing. You are the sole judge as RU-EX is sold by your druggist on a money back guarantee. Over 5 million cans used. Proof of wonderful results. ADV.

BIRTHS

Mr. and Mrs. J. W. Frost, Downsville, girl, Karen Elizabeth, March 24.

Mr. and Mrs. Gideon Johnson, West Monroe, boy, Ricky Allen, March 24.

Mr. and Mrs. Henderson, Cowden, West Monroe, girl, Janice Bernice, March 25.

Mr. and Mrs. J. L. Ford, Monroe, girl, Susan Gail, March 26.

Mr. and Mrs. Billy Bland, Jonesboro, boy, Jesse Jackson, March 26.

Mr. and Mrs. E. J. Murphy, Eros, boy, Samuel Edward, March 26.

Mr. and Mrs. M. C. Ritchie, W. Monroe, girl, Laura Ann, March 29.

Mr. and Mrs. W. G. Rylee, Eros, boy, William Burrell, March 30.

Mr. and Mrs. C. M. Colvin, Farmerville, boy, Gary Clyde, March 30.

Mr. and Mrs. Gollus Ferrington, Extension, boy, Larry Wayne, April, 1.

Mr. and Mrs. J. H. Evans, Rayville, girl, Linda Gail, April 2.

Mr. and Mrs. Howard Cowden, Oak Grove, girl, Sadie Mae, April 2.

NEGRO

Jerry and Tessie Jackson, Grayson, girl, Faye Marie, March 25.

Kelly and Dezell Brown, Grayson, boy, Joy Toren, March 25.

Isaiah and Essie Orange, Delhi, boy, Robert Lee, Jr. March 25.

Willie and Glorida Griffin, Rayville, boy, Marvin Louis, March 26.

Ben and Lillie Brown, Gilbert, boy, Danny Charles, March 26.

Frde and Lucille Russell, Farmerville, boy, Lawrence, March 26.

Clarence and Eddie Hurd, Tallulah, girl, Annette Denise, March 26.

Melvin and Helen Drungo, Monroe, boy, Danny Ray, March 26.

Matthew and Fannie Nelson, Mangham, boy, Matthew, Jr. March 26.

Randolph and Thelma Damons, Oak Ridge, girl, Anitra, March 27.

T. P. and Willie Wade, Grayson, girl, Veronica Joyce, March 27.

Lawrence and Mary Lee, Rayville, girl, Sheila Kay, March 27.

Arthur and Reola Richardson, Bastrop, girl, Demetria Anne, March 28.

Curtis and Bertha Hooker, Winnsboro, boy, Leon, March 28.

Walter and Emma Brooks, Monroe, girl, Althea Denise, March 28.

Arthur and Irma Malcolm, Monroe, boy, Arthur Emanuel, Jr. March 28.

Eziah and Gracie Levy, Winnsboro, girl, Thelma Ann, March 29.

Archie and Earlene Sims, Jones, boy, Stanley Ray, March 29.

Robert and Josephine Randles, Oak Ridge, boy, Orlando, March 29.

Major and Martha Ward, Monroe, boy, Herman Lee, March 29.

Robert and Ethel Nelson, Monroe, boy, Albert, March 29.

James and Esther Bowman, Monroe, boy, Kenneth Raymond, March 30.

Sammy and Dora Williams, Monroe, boy, Sammy Lee, Jr. March 30.

Joseph and Mary Richards, West Monroe, girl, Tina Marie, March 31.

Rufus and Beulah Jamerson, Litroe, boy, Larry Donnell, March 31.

Hayward and Gertie Thomas, Monroe, girl, Ava Cassandra, March 31.

Albert and Flora Williams, Monroe, boy, Kenneth Wayne, March 31.

Curtis and Carrie Howard, boy, Curtis Lavone, Farmerville, La.

Jimmy and Shirley Dunn, Winnfield, boy, Lonnell, March 31.

Edward and Lillie Patterson, Rayville, boy, Kimberly Glenn, April 1.

Thomas and Lillie Turner, Rayville, girl, Deborah Ann, April 1.

Floyd and Irma York, Monroe, boy, Danny Kay, April 1.

Aaron and Ethel Carter, Mer Rouge, girl, Barbara Jean, April 1.

Willie and Lottie Nash, Lake Providence, boy, Johnny Ray, April 1.

Johnny and Myrtle Ellington, Rayville, girl, Joan, April 1.

1.

George and Arie Gorden, Rayville, boy, George Earl, April 1.

Oscar and Rosie Willie, Marion, boy, Mack Henry, April 2.

Press and Zona Minniewesther, Rayville, boy, Eddie Lee, April 2.

Arthur and Essie Curry, Holly Ridge, boy, James Curtis, April 2.

O'Dell and Jessie Blanson, Monroe, boy, Fabian, LaDell, April 2.

Joseph and Alice Starr, Monroe, boy, William Moses, April 2.

Sammy and Lizzie Holland, Monroe, girl, Patsy Ruth, April 3.

Jake, Jr. and Annie Smith, Winnsboro, boy, Joe Wayne, April 3.

Kindergarten Registration

FRIDAY APRIL 14

8:30 AM-12 Noon, 6 PM-7 PM

Central Baptist Church

3400 Lee Ave.

Mrs. Joe E. Crouch Jr.

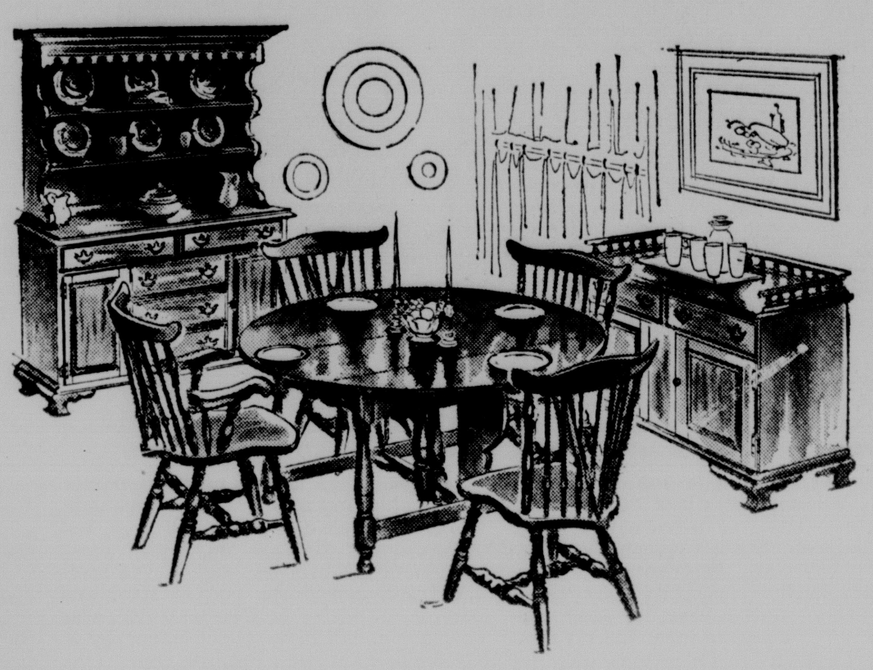
B.S. Teacher

AMERICA'S MOST BEAUTIFUL MAPLE . . .

Sprague & Carleton

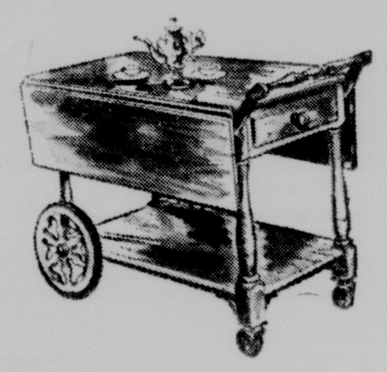
from the Colonial Shoppe at

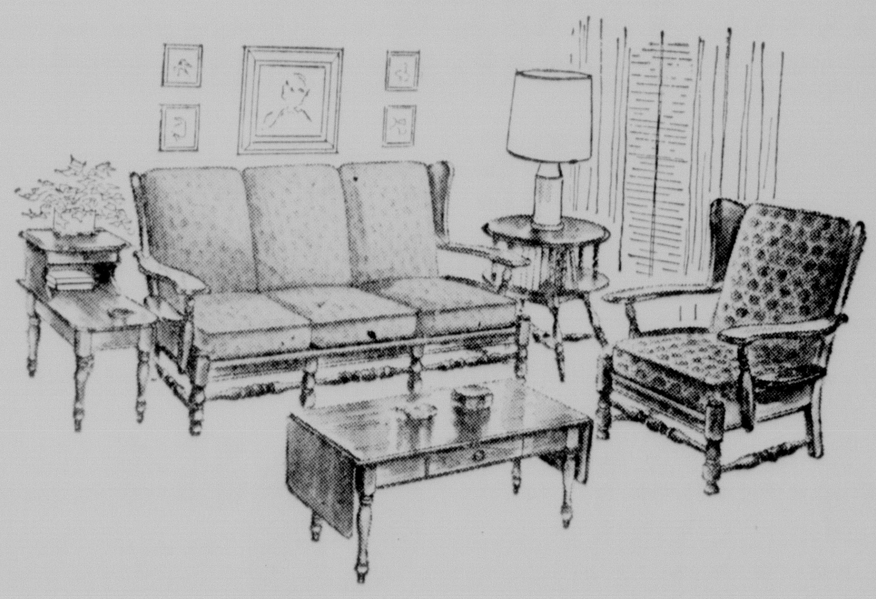
Trend House



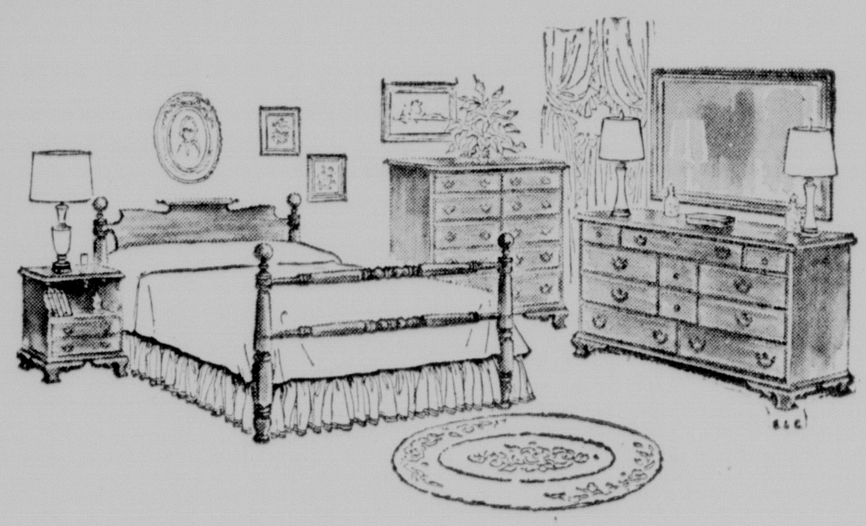
Nowhere—at any price—can you find more beautifully designed, better constructed maple than Sprague & Carleton. And the reason is simple: it is made only from Northeastern Solid Rock Maple, the world's finest. It is designed with an understated elegance, crafted with painstaking care. You can recognize it instantly by the warm, antiqued tone.

Beautiful sculptured and warm Sprague & Carleton gives you a dining room with a gracious tone. This group is at home in any size or style of house.





Our wide collection of Sprague & Carleton living room furniture includes upholstered suites and occasional tables, individual chairs, desks and tables. Dollar for dollar, no other maple gives you so much value.



You're sure of finding exactly the right pieces for your home because Sprague & Carleton is the largest line of Early American made.

★ PLENTY CONVENIENT, FREE STORESIDE PARKING ALL AROUND OUR STORE



DON'T FORGET TOMORROW AND EVERY MONDAY IS SURPRISE MONDAY

Trend House

Where The Unusual Is Usual

1200 North Eighteenth Phone Fairfax 5-3167

At Home... and Travel

Monroe Morning World

April 9



Monroe gardens in the Springtime provide an ideal backdrop for entertaining visitors to our city at this season. Pictured in the garden of the Bayou home of her parents, Mr. and Mrs. George Fink on Loop Road, is Mrs. John Lolley, who with her husband, Mr. Lolley are guests here from Travis Air Force Base in California. The Lolleys have been entertained at various informal courtesies during their visit in the city with her parents, the Finks, and also Mr. Lolley's parents, Mr. and Mrs. Ed Lolley of West Monroe.

AT RIGHT: Another visitor to Monroe is Mrs. Richard P. Baxter of Baton Rouge, who with Mr. Baxter have been guests of his parents, Mr. and Mrs. Ray Baxter, and his sister and family, the George Babers. Mrs. Baxter, a recent bride, is the former Sharon Patricia Lytle, daughter of Mr. and Mrs. A. S. Lytle of Clinton. Mr. Baxter, a graduate of United States Military Academy at West Point, N. Y., has just completed four years in the air force and is a pre-med student at L.S.U., where his wife is also a student majoring in speech and hearing therapy.





AT LEFT: Mrs. John Rolfe Windsor, whose marriage to Mr. Windsor was solemnized Saturday, April 8 in the Mer Rouge Methodist church is the former Miss Gilda Mae Tyson, daughter of Mr. and Mrs. J. C. Tyson, Mer Rouge. Parents of the bridegroom are Mr. and Mrs. Roy C. Windsor, also of Mer Rouge.

An exciting spring vacation is on the agenda of Mrs. Jack Gorn, seated, and from left, Mrs. Milton Gorn and Mrs. Harry Silverstein, who accompanied by their husbands, will sail Monday, April 10 on the Delta Line for a 40-day cruise to Brazil, Uruguay and Argentina.



Below: Chorus for the Musical, "Damn Yankees," to be presented by the Monroe Little Theatre as the first production in the newly completed Strauss Playhouse April 12-19, includes left to right, Evelyn Boggs, Jan Evans, Margaret Bryant, Jill Magruder, Joyce Fowler and Charlene Correro



At Home... and Travel

Monroe Morning World

April 9



Monroe gardens in the Springtime provide an ideal backdrop for entertaining visitors to our city at this season. Pictured in the garden of the Bayou home of her parents, Mr. and Mrs. George Fink on Loop Road, is Mrs. John Lolley, who with her husband, Mr. Lolley are guests here from Travis Air Force Base in California. The Lolleys have been entertained at various informal courtesies during their visit in the city with her parents, the Finks, and also Mr. Lolley's parents, Mr. and Mrs. Ed Lolley of West Monroe.

AT RIGHT: Another visitor to Monroe is Mrs. Richard P. Baxter of Baton Rouge, who with Mr. Baxter have been guests of his parents, Mr. and Mrs. Ray Baxter, and his sister and family, the George Babers. Mrs. Baxter, a recent bride, is the former Sharon Patricia Lytle, daughter of Mr. and Mrs. A. S. Lytle of Clinton. Mr. Baxter, a graduate of United States Military Academy at West Point, N. Y., has just completed four years in the air force and is a pre-med student at L.S.U., where his wife is also a student majoring in speech and hearing therapy.





AT LEFT: Mrs. John Rolfe Windsor, whose marriage to Mr. Windsor was solemnized Saturday, April 8 in the Mer Rouge Methodist church is the former Miss Gilda Mae Tyson, daughter of Mr. and Mrs. J. C. Tyson, Mer Rouge. Parents of the bridegroom are Mr. and Mrs. Roy C. Windsor, also of Mer Rouge.

An exciting spring vacation is on the agenda of Mrs. Jack Gorn, seated, and from left, Mrs. Milton Gorn and Mrs. Harry Silverstein, who accompanied by their husbands, will sail Monday, April 10 on the Delta Line for a 40-day cruise to Brazil, Uruguay and Argentina.



Below: Chorus for the Musical, "Damn Yankees," to be presented by the Monroe Little Theatre as the first production in the newly completed Strauss Playhouse April 12-19, includes left to right, Evelyn Boggs, Jan Evans, Margaret Bryant, Jill Magruder, Joyce Fowler and Charlene Correro.



Miss Mary Mills Hawkins Betrothed To William Kennedy Abington Jr.

Engagement and approaching marriage of Miss Mary Mills Hawkins, Lake Village, Arkansas, to William Kennedy Abington Jr., New Orleans, son of Mr. and Mrs. William Kennedy Abington Sr., of Monroe, is announced today by her parents, Mr. and Mrs. Benjamin Franklin Hawkins of Lake Village.

The wedding is planned to be an event of June 24.

Miss Hawkins is the granddaughter of Mr. and Mrs. Valter Allison Johnson of Pottsville, Arkansas, and the late Mrs. Lillian Mills Hawkins and the late Clare Chase Hawkins of Memphis, Tenn.

A graduate of Lake Village high school, she attended Mississippi State College for Women and graduated from Louisiana State University with a Bachelor of Music degree. She is at present a teacher of piano in Baton Rouge and attending L.S.U. where she will receive a Bachelor of Science degree in education in June.

Miss Hawkins is a member of Chi Omega social sorority, Sigma Alpha Iota, national music fraternity and Delta Debutante club of Greenville, Mississippi. While attending Mississippi State College for Women, she was a member of Lockhearts and Hotentots Social clubs and the orchestra.

Mr. Abington is the grandson of the late Mr. and Mrs. Charles Howard Foster of Natchez, Mississippi, and the late Mr. and Mrs. Merton John Abington of Monroe.

The future bridegroom was graduated from Neville high school and attended Louisiana State University and Northeast Louisiana State College, where he received a Bachelor of Science degree in business administration.

At L.S.U. he was affiliated with Delta Kappa Epsilon social fraternity, Samurai Interfraternity, and Delta Sigma Pi, professional and business fraternity. He served two years with the United States Marine Corps and is now associated with Hartford Insurance Company in New Orleans. Mr. Abington graduated from Mer Rouge high school and attended Northeast Louisiana State college where the couple plans to establish a home.

Miss Gilda Tyson Weds John Rolfe Windsor In Candlelight Ceremony

Pedestal baskets of white carnations and stock and Southern smilax banked the altar of the Mer Rouge Methodist church for the wedding Saturday, April 8 at 8 p.m. which united Miss Gilda Mae Tyson, daughter of Mr. and Mrs. J. C. Tyson, Mer Rouge, and John Rolfe Windsor, son of Mr. and Mrs. Roy Windsor, also of Mer Rouge.

White cathedral tapers in branched candelabra, entwined with greenery formed a background for the double ring ceremony performed by the Rev. L. G. Wilson. Candles were lighted by Miss Rita Bonner and Miss Wanda Thomas of Oak Grove, cousins of the bride. Bows of tulle caught in the center with clusters of lily of the valley marked family pews.

A program of organ nuptial music was provided by Mrs. Windsor, mother of the bridegroom, who also accompanied a trio composed of Joe Rolfe White, Warren White and Charles White, as they sang "Each Thought of You," and Mrs. Clare Clark, who sang "The Wedding Prayer," at end of the ceremony.

Escorted by her brother, B. W. Tyson, who gave her in marriage, the bride wore a traditional gown of white satin, fashioned with elbow-length sleeves and moulded bodice accented at the waistline with satin cording. The scoop neckline was adorned with a spray of Alencon lace embellished with seed pearls and the bouffant skirt was fashioned with a pouf bustle back above a cascade of deep pleats which extended into a short chapel train. Her fingertip veil of illusion was held in place by a crown of lace and pearls, enhanced with aurora borealis crystals. Her bouquet was a cascade of white roses and stephanotis and she also carried a lace handkerchief which the groom's mother carried at her wedding. Her only jewelry was a single strand of pearls.

Miss Peggy Tyson served her sister as maid of honor and bridesmaids were Miss Betty Tyson, another sister, and Miss Gay Tonore, of Monroe. They wore identical gowns of mint green chiffon over taffeta, fashioned with low necklines, brief sleeves and bouffant skirts. Wide matching sashes formed floating back panels and their headpieces were bow bandeaux of matching chiffon. They wore short white gloves and carried three long-stemmed white rosebuds, tied with white satin streamers.

Gene White, Bastrop, niece of the bridegroom, served as flower girl and wore a mint green frock identical to the bridesmaids, with a wide cummerbund forming a large butterfly bow at the back waistline. She carried a white basket of rose petals. Gil White, Mer Rouge, nephew of the groom, was ring bearer.

Roy Windsor Jr. attended his brother as best man and groomsmen were Donald McIntyre of West Monroe and Bob Earl Clark of Mer Rouge. Richard Moore of Mer Rouge and Jimmy Brown of Oak Ridge, were ushers.

Mrs. Tyson chose for her daughter's wedding an orchid shadow-mesh frock with matching hat and harmonizing accessories. The bridegroom's mother wore an almond green lace sheath with matching accessories. Both wore corsages of orchids.

Following the ceremony the bride's parents were hosts at a reception in the church parlor. Miss Lillian Wall presided at the guest book at a table graced by a large white memory candle, decorated with greenery and encircled at the base with a ruffle of tulle. The bride's bouquet formed the floral accent. The reception table was draped with white satin caught at the corners with bows of tulle and clusters of lilies of the valley and was centered with a tiered nine-branched silver candelabra, holding white tapers, based with stock and carnations.

Mrs. Robert Tyson of Bastrop, aunt of the bride, presided at the silver punch service and at opposite end of the table Mrs. Doyle Tyson, sister-in-law of the bride, served the wedding cake. Tea girls were Miss Janice Clack, Miss Gayle Evans, Miss Pam Parker, Mrs. Eugie Lewis, and Miss Edwina Schultz of Alexandria. Others assisting with the courtesies were Miss Elma Carter, Mrs. F. A. Tolar, Mrs. Shelby White, aunt of the groom, Mrs. E. T. Davidson, Mrs. Richard Moore, and Mrs. Don Tyson, of Alexandria.

For travel when the couple left on a wedding trip the bride, was wearing a spring suit of beige silk linen with boxy jacket and large face-framing collar. Her accessories were brown and she wore a small hat of beige and brown, and the corsage from her bouquet. Upon their return the couple will be at home near Mer Rouge on the Oak Ridge Highway.

The bride is a graduate of Mer Rouge high school and attended Louisiana State University. Mr. Windsor graduated from Mer Rouge high school and attended Northeast Louisiana State college.



MRS. GEORGE DOUGLAS

Douglas-Roberts Wedding Held At Central Baptist

Baskets of white gladioli and white tapers in branched candelabra entwined with Southern smilax and fern trees formed a background for the ceremony which united in marriage Miss Patricia Ann Roberts and George Douglas. The wedding was solemnized Saturday, April 1 at 7 p.m. in Central Baptist church with Rev. Charles B. Littleton officiating.

The bride is the daughter of Mr. and Mrs. William F. Roberts, 3205 Lee Avenue, and Mr. Douglas is the son of Mr. and Mrs. James Douglas, 306 Georgia.

Preceding the double ring ceremony Miss Lila Fite, organist, presented a program of wedding music and accompanied William Haley who sang "Because," and "The Wedding Prayer."

The bride, given in marriage by her father, wore a floor-length gown of white French Chantilly lace and tulle with chapel train. The basque bodice joined to the bouffant skirt, featured a Sabrina neckline traced with sequins. French Chantilly lace extended down the center front and back in apron effect, with nylon tulle and bands of lace forming side inserts of the voluminous skirt. Her fingertip veil of illusion was attached to a pearl and sequin tiara and she carried a bouquet of white cymbidium orchids with fleur d'amour mounted on a white Bible.

Mrs. George McConaughey attended her sister as matron of honor. She wore a frock of shell pink organza, styled with fitted bodice and full circular skirt, accented at the back waistline by a bow of self material and cluster of tiny pink roses. She carried a crescent arrangement of pink carnations with white streamers.

Candles were lighted by Miss Shirley Gordy and Mrs. C. L. Hinton Jr., who wore identical sheath dresses of pink brocade with pink organza overskirts and corsagss of white carnations.

Earl Douglas served as best man and ushers were George McConaughey, Marshall Douglas and Walter Foust.

For the occasion the bride's mother wore a beige linen dress with beaded front, beige accessories and a corsage of pink pompon chrysanthemums. The bridegroom's mother wore a two-piece blue silk ensemble with a corsage of pink pompons.

A reception followed the ceremony in the social room of the church where the serving table was centered with an arrangement of pink azaleas and bridal wreath, flanked by pink candles. The tiered wedding cake and pink punch were served from opposite ends of the table by Miss Gloria Cummings, Miss DeLane Cooper, Miss Gayle Jones and Miss Elsie Foust. Miss Margie Rundell presided at the bride's book at another table which held a pink candle arrangement. Both tables were covered with floor-length cloths of white net over pink.

When the couple left on a wedding trip to Eureka Springs, Arkansas, the bride was wearing a navy blue suit with white accessories and the corsage of orchids from her bouquet. Upon their return the couple will reside in Monroe.

Out-of-town guests were R. K. Davis, Magnolia, Ark., Mrs. Grace Smith, Miss Iris Smith, New Orleans; Mrs. John Griffin, Natchez, Miss., Mr. and Mrs. Earl Douglas, Shreveport; Lannie McKay, Orange, Texas; Mr. and Mrs. Leo Sues Jr., Baton Rouge; Mrs. Irene Francelous, Opelousas; Mr. and Mrs. E. L. Foreman and Larry, St. Joseph; Mr. and Mrs. George Toni, Holly Ridge; Mr. and Mrs. Clyde McKay, Archibald; R. B. McKay, Sue Keene, Mrs. J. L. Ragland, all of Alto; Mr. and Mrs. Tom McKay, and Mr. and Mrs. Kenneth McKay, of Archibald.

Spanking New Fabrics for Spring

If You Adore Color, See Our Display of Luxurious COTTONS by STOFFEL

Lace Trim In All The New Patterns.
Costume Jewelry—Hand Cut.
Hats and All The Trimmings.

SPECIAL PRICES
MONDAY AND TUESDAY

Shop where you get professional help. Free parking always.

the FABRIC MART

1207 Cypress, Hwy. 80 West FA 2-5981



ENGAGEMENT of Miss Mary Louise Stewart, above, to Alvin Cole Ringle, son of Mr. and Mrs. C. C. Ringle of Delhi, is announced today by her parents, Mr. and Mrs. James Lowell Stewart of Jackson, Mississippi. The wedding will be an event of April 29 in Calvary Baptist Church of Alexandria, Louisiana.

Little Theatre Hostesses Listed For 'Damn Yankees'

Hostesses for the Little Theatre at its opening production of "Damn Yankees," in the new Strauss Playhouse, for the nine performances April 12-19, are announced today.

Curtain time for the musical comedy will be 8:15 p.m. with two performances scheduled for Sunday, April 16. A matinee will begin on that date at 2:30 p.m.

Hostesses for the Invitation Preview on Wednesday, April 12 are Mrs. C. C. Boardman, Mrs. Robert Layton, Mrs. James A. Noe, Mrs. Bernard Biedenharn, Mrs. Clifford Strauss, Mrs. Harold Woods Jr. and Mrs. R. T. Henry.

Greeting guests on opening night for the general public, Thursday, April 13, will be Mrs. Harry Oliver, Mrs. Walter Kellogg, Mrs. W. C. Feazel, Mrs. Carl McHenry, Mrs. Robert H. Evans and Miss Lallage Feazel.

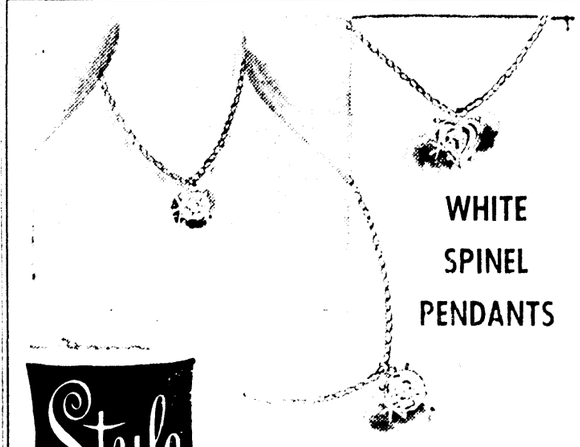
Hostesses for other performances include Friday, April 14, Mrs. Fred Huenefeld Jr., Mrs. Ray Magruder, Mrs. Ed Ellison and Mrs. Sidney Gill; Saturday, April 15, Mrs. A. L. Harrington, Mrs. F. L. Elmendorf, Mrs. R. M. Kettenring, Mrs. DeWitt Miliam; Sunday, April 16, Matinee, Mrs. Henry Guerriero; Mrs. Hugo Angelini, Mrs. James Moore and Miss Frances Flanders and at the 8:15 p.m. performance, Mrs. George Walker, Mrs. Kent Anderson, Mrs. Allen Ritter and Mrs. Ted Landby.

Monday, April 17, Mrs. L. H. Carter, Mrs. Jack Masur, Mrs. Gilbert Faulk and Mrs. George Weaks; Tuesday, April 18, Mrs. A. L. Causey, Mrs. Harry Lemert, Mrs. J. H. Thatcher and Miss Genevra Washburn and Wednesday, April 19, Mrs. Jack Rawls, Mrs. Sackman Marx, Mrs. Joe Marx and Mrs. Fred Petty.

Richard Clark is executive director of the presentation with Elvie McGehee, choreographer; Del Sawyer, music director; Dave Bingham vocal coach and Ruth Shipman, rehearsal pianist. The Jazz Ensemble, 18-piece orchestra from Northeast Louisiana State College, will play at each performance.

Make V-Line

Small rugs are less likely to wrinkle and be caught in the vacuum cleaner if you use a diagonal stroke.



WHITE SPINEL PENDANTS

Style Shop

Assortment of charming spinel drop including emerald cut, heart shape and two size round stones.

$2.00 EA.
PLUS TAX

Risqué.

"WHITES"

SO MUCH FASHION FOR SO LITTLE MONEY!



- White Lustre
- Bone Lustre
- Lilac Lustre
- Seafoam Green Lustre

$13.99

- White Soft Calf with Stacked Heel

$12.99

- White Calf Hi and Mid Heel

$10.99

Style Shop

Exclusively

Shoe Dept.

FLOWERING EARLY



. . . a slim sheath to jacket with its own print-piped cardigan. A beautifully basic fashion by Franklin . . . to wear right now, and on thru summer. The scoopneck dress in easy care 100% dacron floral, the jacket in crisp color-matched rayon-cotton. A fresh blooming of colors . . . pick green, aqua, lilac, or beige

$29.95

SIZES 8 to 20

Style Shop

Franklin CHICAGO

THE SALE YOU'VE WAITED FOR STARTS PROMPTLY 9 AM MONDAY

NOW'S THE TIME TO OWN ONE OF THESE FAMOUS LABEL SUITS

25% Off

ALL REMAINING

NATIONALLY ADVERTISED

Spring Suits



- Imported Fabrics
- Knit Jerseys
- Fur Trimmed Styles Included

★ BEN ZUCKERMAN
★ DAN MILSTEIN
★ DON LOPER
★ OLEG CASSINI
★ HANDMACHER
★ MONTE SANO

MANY MANY OTHERS

Style Shop

Were	$49.95	Now $37.47
Were	$59.95	Now $44.97
Were	$69.95	Now $52.47
Were	$79.95	Now $59.97
Were	$89.95	Now $67.47
Were	$98.00	Now $73.50
Were	$110.00	Now $82.50

Miss Mary Mills Hawkins Betrothed To William Kennedy Abington Jr.

Engagement and approaching marriage of Miss Mary Mills Hawkins, Lake Village, Arkansas, to William Kennedy Abington Jr., New Orleans, son of Mr. and Mrs. William Kennedy Abington Sr., of Monroe, is announced today by her parents, Mr. and Mrs. Benjamin Franklin Hawkins of Lake Village.

The wedding is planned to be an event of June 24.

Miss Hawkins is the granddaughter of Mr. and Mrs. Valter Allison Johnson of Pottsville, Arkansas, and the late Mrs. Lillian Mills Hawkins and the late Clarence Chase Hawkins of Memphis, Tenn.

A graduate of Lake Village high school, she attended Mississippi State College for Women and graduated from Louisiana State University with a Bachelor of Music degree. She is at present a teacher of piano in Baton Rouge and attending L.S.U. where she will receive a Bachelor of Science degree in education in June.

Miss Hawkins is a member of Chi Omega social sorority, Sigma Alpha Iota, national music fraternity and Delta Debutante club of Greenville, Mississippi. While attending Mississippi State College for Women, she was a member of Lockhearts and Hottentots Social clubs and the orchestra.

Mr. Abington is the grandson of the late Mr. and Mrs. Charles Howard Foster of Natchez, Mississippi, and the late Mr. and Mrs. Merton John Abington of Monroe.

The future bridegroom was graduated from Neville high school and attended Louisiana State University and Northeast Louisiana State College, where he received a Bachelor of Science degree in business administration.

At L.S.U. he was affiliated with Delta Kappa Epsilon social fraternity; Samurai Interfraternity; and Delta Sigma Pi, professional and business fraternity. He served two years with the United States Marine Corps and is now associated with Hartford Insurance Company in New Orleans, where the couple plans to establish a home.



ENGAGEMENT of Miss Mary Louise Stewart, above, to Alvin Cole Ringle, son of Mr. and Mrs. C. C. Ringle of Delhi, is announced today by her parents, Mr. and Mrs. James Lowell Stewart of Jackson, Mississippi. The wedding will be an event of April 29 in Calvary Baptist Church of Alexandria, Louisiana.

Little Theatre Hostesses Listed For 'Damn Yankees'

Hostesses for the Little Theatre at its opening production of "Damn Yankees," in the new Strauss Playhouse, for the nine performances April 12-19, are announced today.

Curtain time for the musical comedy will be 8:15 p.m. with two performances scheduled for Sunday, April 16. A matinee will begin on that date at 2:30 p.m.

Hostesses for the Invitation Preview on Wednesday, April 12 are Mrs. C. C. Boardman, Mrs. Robert Layton, Mrs. James A. Noe, Mrs. Bernard Biedenharn, Mrs. Clifford Strauss, Mrs. Harold Woods Jr. and Mrs. R. T. Henry.

Greeting guests on opening night for the general public, Thursday, April 13, will be Mrs. Harry Oliver, Mrs. Walter Kellogg, Mrs. W. C. Feazel, Mrs. Carl McHenry, Mrs. Robert H. Evans and Miss Lallage Feazel.

Hostesses for other performances include Friday, April 14, Mrs. Fred Huenefeld Jr., Mrs. Ray Magruder, Mrs. Ed Ellison and Mrs. Sidney Gill; Saturday, April 15, Mrs. A. L. Harrington, Mrs. F. L. Elmendorf, Mrs. R. M. Kettenring, Mrs. DeWitt Miliam; Sunday, April 16, Matinee, Mrs. Henry Guerriero; Mrs. Hugo Angelini, Mrs. James Moore and Miss Frances Flanders and at the 8:15 p.m. performance, Mrs. George Walker, Mrs. Kent Anderson, Mrs. Allen Ritter and Mrs. Ted Landhy.

Monday, April 17, Mrs. L. H. Carter, Mrs. Jack Masur, Mrs. Gilbert Faulk and Mrs. George Weaks; Tuesday, April 18, Mrs. A. L. Causey, Mrs. Harry Lemert, Mrs. J. H. Thatcher and Miss Genevra Washburn and Wednesday, April 19, Mrs. Jack Rawls, Mrs. Sackman Marx, Mrs. Joe Marx and Mrs. Fred Petty.

Richard Clark is executive director of the presentation with Elvie McGehee, choreographer; Del Sawyer, music director; Dave Bingham vocal coach and Ruth Shipman, rehearsal pianist. The Jazz Ensemble, 18-piece orchestra from Northeast Louisiana State College, will play at each performance.

Make V-Line

Small rugs are less likely to wrinkle and be caught in the vacuum cleaner if you use a diagonal stroke.

Miss Gilda Tyson Weds John Rolfe Windsor In Candlelight Ceremony

Pedestal baskets of white carnations and stock and Southern smilax banked the altar of the Mer Rouge Methodist church for the wedding Saturday, April 8 at 8 p.m. which united Miss Gilda Mae Tyson, daughter of Mr. and Mrs. J. C. Tyson, Mer Rouge, and John Rolfe Windsor, son of Mr. and Mrs. Roy Windsor, also of Mer Rouge.

White cathedral tapers in branched candelabra, entwined with greenery formed a background for the double ring ceremony performed by the Rev. L. G. Wilson. Candles were lighted by Miss Rita Bonner and Miss Wanda Thomas of Oak Grove, cousins of the bride. Bows of tulle caught in the center with clusters of lily of the valley marked family pews.

A program of organ nuptial music was provided by Mrs. Windsor, mother of the bridegroom, who also accompanied a trio composed of Joe Rolfe White, Warren White and Charles White, as they sang "Each Thought of You," and Mrs. Clare Clark, who sang "The Wedding Prayer," at end of the ceremony.

Escorted by her brother, B. W. Tyson, who gave her in marriage, the bride wore a traditional gown of white satin, fashioned with elbow-length sleeves and moulded bodice accented at the waistline with satin cording. The scoop neckline was adorned with a spray of Alencon lace embellished with seed pearls and the bouffant skirt was fashioned with a pouf bustle back above a cascade of deep pleats which extended into a short chapel train. Her fingertip veil of illusion was held in place by a crown of lace and pearls, enhanced with aurora borealis crystals. Her bouquet was a cascade of white roses and stephanotis and she also carried a lace handkerchief which the groom's mother carried at her wedding. Her only jewelry was a single strand of pearls.

Miss Peggy Tyson served her sister as maid of honor and bridesmaids were Miss Betty Tyson, another sister, and Miss Gay Tonore, of Monroe. They wore identical gowns of mint green chiffon over taffeta, fashioned with low necklines, brief sleeves and bouffant skirts. Wide matching sashes formed floating back panels and their headpieces were bow bandeaux of matching chiffon. They wore short white gloves and carried three long-stemmed white rosebuds, tied with white satin streamers.

Genie White, Bastrop, niece of the bridegroom, served as flower girl and wore a mint green frock identical to the bridesmaids, with a wide cummerbund forming a large butterfly bow at the back waistline. She carried a white basket of rose petals. Gil White, Mer Rouge, nephew of the groom, was ring bearer.

Roy Windsor Jr. attended his brother as best man and groomsmen were Donald McIntyre of West Monroe and Bob Earl Clark of Mer Rouge. Richard Moore of Mer Rouge and Jimmy Brown of Oak Ridge, were ushers.

Mrs. Tyson chose for her daughter's wedding an orchid shadow-mesh frock with matching hat and harmonizing accessories. The bridegroom's mother wore an almond green lace sheath with matching accessories. Both wore corsages of orchids.

Following the ceremony the bride's parents were hosts at a reception in the church parlor. Miss Lillian Wall presided at the guest book at a table graced by a large white memory candle, decorated with greenery and encircled at the base with a ruffle of tulle. The bride's bouquet formed the floral accent. The reception table was draped with white satin caught at the corners with bows of tulle and clusters of lilies of the valley and was centered with a tiered nine-branched silver candelabra, holding white tapers, based with stock and carnations.

Mrs. Robert Tyson of Bastrop, aunt of the bride, presided at the silver punch service and at opposite end of the table Mrs. Doyle Tyson, sister-in-law of the bride, served the wedding cake. Tea girls were Miss Janice Clack, Miss Gayle Evans, Miss Pam Parker, Mrs. Eugie Lewis, and Miss Edwina Schultz of Alexandria. Others assisting with the courtesies were Miss Elma Carter, Mrs. F. A. Tolar, Mrs. Shelby White, aunt of the groom, Mrs. E. T. Davidson, Mrs. Richard Moore, and Mrs. Don Tyson, of Alexandria.

For travel when the couple left on a wedding trip the bride, was wearing a spring suit of beige silk linen with boxy jacket and large face-framing collar. Her accessories were brown and she wore a small hat of beige and brown, and the corsage from her bouquet. Upon their return the couple will be at home near Mer Rouge on the Oak Ridge Highway.

The bride is a graduate of Mer Rouge high school and attended Louisiana State University. Mr. Windsor graduated from Mer Rouge high school and attended Northeast Louisiana State college.



MRS. GEORGE DOUGLAS

Douglas-Roberts Wedding Held At Central Baptist

Baskets of white gladioli and white tapers in branched candelabra entwined with Southern smilax and fern trees formed a background for the ceremony which united in marriage Miss Patricia Ann Roberts and George Douglas. The wedding was solemnized Saturday, April 1 at 7 p.m. in Central Baptist church with Rev. Charles B. Littleton officiating.

The bride is the daugher of Mr. and Mrs. William F. Roberts, 3205 Lee Avenue, and Mr. Douglas is the son of Mr. and Mrs. James Douglas, 806 Georgia.

Preceding the double ring ceremony Miss Lila Fite, organist, presented a program of wedding music and accompanied William Haley who sang "Because," and "The Wedding Prayer."

The bride, given in marriage by her father, wore a floor - length gown of white French Chantilly lace and tulle with chapel train. The basque bodice joined to the bouffant skirt, featured a Sabrina neckline traced with sequins. French Chantilly lace extended down the center front and back in apron effect, with nylon tulle and bands of lace forming side inserts of the voluminous skirt. Her fingertip veil of illusion was attached to a pearl and sequin tiara and she carried a bouquet of white cymbidium orchids with fleur d'amour mounted on a white Bible.

Mrs. George McConaughey attended her sister as matron of honor. She wore a frock of shell pink organza, styled with fitted bodice and full circular skirt, accented at the back wasitline by a bow of self material and cluster of tiny pink roses. She carried a crescent arrangement of pink carnations with white streamers.

Candles were lighted by Miss Shirley Gordy and Mrs. C. L. Hinton Jr., who wore identical sheath dresses of pink brocade with pink organza overskirts and corsagss of white carnations.

Earl Douglas served as best man and ushers were George McConaughey, Marshall Douglas and Walter Foust.

For the occasion the bride's mother wore a beige linen dress with beaded front, beige accessories and a corsage of pink pompon chrysanthemums. The bridegroom's mother wore a two -piece blue silk ensemble with a corsage of pink pompons.

A reception followed the ceremony in the social room of the church where the serving table was centered with an arrangement of pink azaleas and bridal wreath, flanked by pink candles. The tiered wedding cake and pink punch were served from opposite ends of the table by Miss Gloria Cummings, Miss DeLane Cooper, Miss Gayle Jones and Miss Elsie Foust, Miss Margie Rundell presided at the bride's book at another table which held a pink candle arrangement. Both tables were covered with floor - length cloths of white net over pink.

When the couple left on a wedding trip to Eureka Springs, Arkansas, the bride was wearing a navy blue suit with white accessories and the corsage of orchids from her bouquet. Upon their return the couple will reside in Monroe.

Out - of - town guests were R. K. Davis, Magnolia, Ark., Mrs. Grace Smith, Miss Iris Smith, New Orleans; Mrs. John Griffin, Natchez, Miss., Mr. and Mrs. Earl Douglas, Shreveport; Lannie McKay, Orange, Texas; Mr. and Mrs. Leo Sues Jr., Baton Rouge; Mrs. Irene Franceious, Opelousas; Mr. and Mrs. E. L. Foreman and Larry, St. Joseph; Mr. and Mrs. George Toni, Holly Ridge; Mr. and Mrs. Clyde McKay, Archibald; R. B. McKay, Sue Keene, Mrs. J. L. Ragland, all of Alto; Mr. and Mrs. Tom McKay, and Mr. and Mrs. Kenneth McKay, of Archibald.



WHITE SPINEL PENDANTS

Style Shop

Assortment of charming spinel drop including emerald cut, heart shape and two size round stones.

$2.00 EA. PLUS TAX

FLOWERING EARLY

. . . a slim sheath to jacket with its own print-piped cardigan. A beautifully basic fashion by Franklin . . . to wear right now, and on thru summer. The scoopneck dress in easy care 100% dacron floral, the jacket in crisp color-matched rayon-cotton. A fresh blooming of colors . . . pick green, aqua, lilac, or beige.

$29.95

SIZES 8 to 20

Style Shop



Risqué.

"WHITES"

SO MUCH FASHION FOR SO LITTLE MONEY!



• White Lustre
• Bone Lustre
• Lilac Lustre
• Seafoam Green Lustre

$13.99

• White Soft Calf with Stacked Heel

$12.99

• White Calf Hi and Mid Heel

$10.99

Style Shop

Exclusively Shoe Dept.

THE SALE YOU'VE WAITED FOR STARTS PROMPTLY 9 AM MONDAY

NOW'S THE TIME TO OWN ONE OF THESE FAMOUS LABEL SUITS

25% Off

ALL REMAINING

NATIONALLY ADVERTISED

Spring Suits



• Imported Fabrics • Knit Jerseys
• Fur Trimmed Styles Included

★ BEN ZUCKERMAN
★ DAN MILSTEIN
★ DON LOPER
★ OLEG CASSINI
★ HANDMACHER
★ MONTE SANO

MANY MANY OTHERS

Style Shop

Were	$49.95	Now $37.47
Were	$59.95	Now $44.97
Were	$69.95	Now $52.47
Were	$79.95	Now $59.97
Were	$89.95	Now $67.47
Were	$98.00	Now $73.50
Were	$110.00	Now $82.50

Spanking New Fabrics for Spring

If You Adore Color, See Our Display of Luxurious COTTONS by STOFFEL

Lace Trim In All The New Patterns.
Costume Jewelry—Hand Cut.
Hats and All The Trimmings.

SPECIAL PRICES
MONDAY AND TUESDAY

Shop where you get professional help. Free parking always.

the FABRIC MART

1207 Cypress, Hwy. 80 West FA 2-5981

On Dit'



by Denise

Ah, Spring — gay, capricious often a headache but never a bore.. Just about time we get in the mood for gardening and or garden parties, the weather changes. Now take this week. Glorious days, and everyone ready to get up to the elbows in flowers, dirt, and seeds; a large party scheduled in EMY-LOU BIEDENHARNS garden Thursday afternoon. So what kind of skies dawned for Thursday? Right. But surely nothing is duller than eternal sunshine. Here things are never dull.

But whether one is inspired to entertain because of or in spite of weather, there is no better reason for a party than to honor out - of - town visitors. JUDGE and MRS. JOSEPH LOSCALZO of New York City, who have been here with their daughter and son-in-law, MILDRED and LEE VANDERPOOL for two weeks, have been guests at several parties during their stay.

Tuesday night BESSIE and FRED FUDICKAR and ROSALIE and FRED FUDICKAR, JR., were hosts at a family party at the home of the latter. An informal barbecue supper was served from a table centered with spring flowers. Guests in addition to the Loscalzos and Vanderpools included the MURRAY HUDSONS, HENRY BIEDENHARNS, JR., PAULINE RILEY, and BLANCHE OLIVER.

Bayou DeSiard country club's glassed porch was scene of a dinner Wednesday night honoring the Loscalzos. Hosts for the event were the BREWER GODFREYS and the FRED PETTYS. A silver Revere bowl held a massive arrangement of white azaleas, mock orange, white iris and white camellias. Ivy extended the length of the table, with three-branched silver candlesticks decorated with white azaleas at either end. . . Included on the menu served to twenty-six guests were Rock Cornish hen with wild rice dressing, cranberry salad, and fresh asparagus, with Alaska refrigerator cake for dessert.

Ten couples attended the buffet supper given Thursday evening by BERNICE and HAROLD WOODS, honoring the Loscalzos. The unusually delicious menu included smothered chicken breasts on beds of rice with dill beans and marinated tomatoes. Individual strawberry pies were served for dessert.

An interesting visitor to Monroe was JEAN FLATTERY of San Francisco, who was the guest of her sister and brother-in-law, LETA and SLOAN OLIVER, for Easter weekend. Jean, who is a former newspaperwoman, has spent two years in Japan and recently visited London and Teiran. She was invited to several small coffee parties during her stay, including those given by LAURA JOHNSON, JEAN GENTRY, and HORTENSE TOUCHSTONE. . . MARGARET DOWNING was hostess for luncheon at the Lotus club.

After a week's visit with her parents, the HERSCHEL GENTRYS, MRS. CHARLES WILKINS returns to her home in Baton Rouge today. Mrs. Wilkins is our own Sylvia Gentry.

LETA TISDALE complimented her daughter and son - in - law, LOUISE and DOOLEY NUNNALLY of Alexandria with a dinner party at Bayou DeSiard country club last Saturday night. The Nunnallys were Leta's guests over Easter. A spring bouquet centered the table on the glass porch, where thirteen were seated for dinner.

Today marks the beginning of "Little Theatre Week" in Monroe. The new building on Lamy Lane will be officially opened with a reception this afternoon. The public is invited to inspect the theatre and its equipment between the hours of three and five. First production will be "Damn Yankees," which will be seen by trustees and officers of Little Theatre at a preview on Wednesday evening. Taursday is opening night, with curtain time at 8:15 for these and subsequent performances continuing into next week. There will be a matinee at 2:30 and an evening performance next Sunday.

Arriving tomorrow for a visit with the SIDNEY GILLS will be MRS. H. W. MCLEARY of Shreveport (the former Maude S. Gill.) She will be here for the preview at Little Theatre Wednesday evening.

Last Saturday evening KARIN and R. C. WHITE, JR., were hosts at a dinner party at Bayou DeSiard country club. Guests gathered on the porch for hors d'oeuvres and then were seated in the Reef room. Shrimp cocktail, filet mignon, broccoli hollandiase, baked potato with sour cream and chives, and tossed salad, comprised the meal, with cherries jubilee for dessert. Guests included HUGH and KURT TOUCHSTONE, HILDA and GYP M'DONALD, VERA AND DICK TROY, the HAROLD WOODS, the SIDNEY GILLS, and the GEORGE WEAKS.

Incidentally, Karin left on Monday following the party for a few days in New Orleans. R. C. and the girls stayed home and allowed mother some time to herself for a reunion with old school friends in the Crescent City.

Wednesday, on her day to host bridge club, HELEN LEDBETTER invited an extra table and turned it into a little party. Bridge games began in the Lotus club lounge in the morning, and the group adjourned to the library for lunch. CISSY RYAN won both high score and travelling prize for slam, with JUDY WORTHEN taking consolation.

On the Gulf Coast this weekend are SANCI and HILLMAN MADISON, who are attending a meeting at Edgewater Gulf hotel. Last night they had supper at Gulf Hills Dude ranch. Tomorrow night a dinner dance is scheduled at the hotel.

Members of Bigtimers Dance club have received notice of the spring formal, which is to be this coming Friday night at Bayou DeSiard country club. As is customary with this club, a social hour preceding the dance. Jan Garber and his orchestra will play for dancing from nine until one.

Friday night members of the Lotus club attended a spring fiesta dinner dance in the club rooms. Shrimp creole and roast beef highlighted the buffet menu. Music was provided by the Dukes from eight until midnight.

For spring time, what more seasonal than a few verses from the Rubaiyat of Omar Khayam? Come, fill the cup and in the fire of spring

Your winter-garment of repentance fling:

The Bird of Time has but a little way

To flutter—and the bird is on the wing.

A book of verses underneath the bough,

A jug of wine, a loaf of bread—and thou

Beside me, singing in the wilderness—

Oh, wilderness were paradise enough!

Ah, my beloved, fill the cup that clears

Today of past regrets and future fears:

Tomorrow! . . . Why, tomorrow I may be

Myself with yesterday's seven thousand years.

For some we loved, the loveliest and the best

That from his vintage rolling Time hath prest,

Have drunk their cup a round or two before,

And one by one crept silently to rest.

Ah, make the most of what we yet may spend,

Before we too into the dust descend;

Dust into dust, and under dust to lie,

Sans wine, sans song, sans singer—and sans end.

Easy Separation

It's easiest to separate egg yolks from whites if the eggs are cold

Club Plans Garden Tour For Monday

The Monroe Garden Club will hold its annual Garden Tour Monday, April 10 from 3 until 5 p.m.

Homes included on the tour are those of Mrs. J. H. Thatcher, 501 Speed Drive; Mrs. J. W. Gaines, 3420 Loop Road; Mrs. H. K. Touchstone Sr., 2101 Pargoud Blvd., Mrs. Jamar Adcock, Point Drive and Mrs. Leon Sugar, 14 Deborah Drive.

Tea will be served on the patio of the Jamar Adcock home. Mrs. Dewitt Milam is chairman of the tour and serving as her co-chairman is Mrs. Adcock.

Monroe Sectional Bridge Tournament Is Scheduled

The Bayou Bridge Club of Monroe will hold its Sixth Annual Monroe Sectional Bridge Tournament, the week - end of April 21st, 22nd, and 23rd, at the Bayou DeSiard Country Club, Monroe, Louisiana.

The first event, the Masters Pair, will start at 1:30 P.M., Friday. This event was won last year by Mrs. Sara Ducote and Mrs. Jack Wicks. At the same time a side game will be held for players who would like to participate, but feel their experience would not justify playing in the Masters Pair. On Friday night a Team-of-Four game will start at 8:00 p.m.

There will be four games Saturday. An Early Bird game at 9:00 a.m., a Men's Pair and a Women's Pair at 1:30 p.m. The first session of the Open Pair will start at 8:00 p.m. There will be a buffet dinner at 6:30 p.m., with cocktail party and dancing after the first session.

Sunday afternoon the tournament will close with the second session of the Open Pair and a Pair Game for those who didn't play Saturday night. There will be sandwiches and coffee served "for the road."

Dr. Carroll Summer, President of the club, and Mrs. Helen Campbell, Tournament chairman, urge that all bridge players in the area attend, and may do so as players or spectators. Winners in all event will be awarded suitable prizes for permanent possession. Players are expected from Mississippi, Arkansas and Texas.



Ready for the Journey through Spring '61

Your passport to fashion excitement at home or abroad . . . . Zelinka Mathek offers this suit in all rayon with short box coat with new elbow length sleeves. Skirt is slim, jacket with three large buttons. In black, French blue, and jonquil pink. 8-18

$59.95

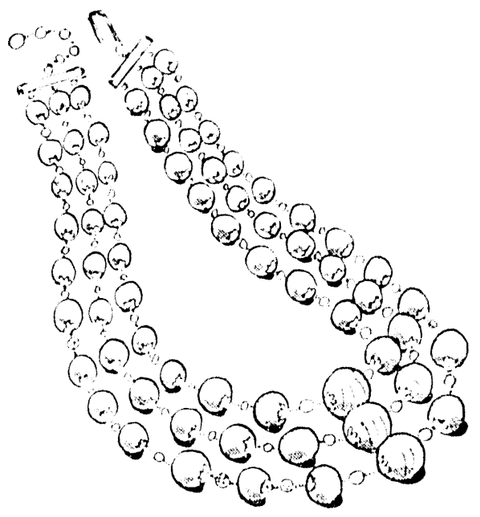
FASHIONS • SECOND FLOOR



Travel-wise and "headed" for pleasure

Styled to be stylish the world over . . . . and ready to travel at the drop - of - a - hat. A fresh captivating collection which includes pillboxes, coif, veils, hatlets, whimsies in white, black, and all fashion colors. $8.99 to 15.99.

MILLINERY • SECOND FLOOR



"Pompon" . . . cloud-light Vendome Couturier Jewelry

Great puffs of pearly color . . . king-size excitement, all lustre, lightness and air. Fabulous color effects softly lit with crystal. In green, beige, white, orchid, apricot, aqua, gold, pink, and blue. Necklace . . . . . $15.00; Earrings . . . . . $5.00 (plus tax)

JEWELRY • STREET FLOOR



the Palace MONROE

Take it along in American Tourister

Elegantly styled, lighter, stronger, roomier! Designed to hold up to 25% more clothes . . . . without wrinkles. Actually pounds lighter than other luggage. Smarter looking than ever with color-rich permanate covering that wipe clean with a soapy cloth . . . luxury linings . . . distinctive compact looks. Miracle moulded in one sturdy piece, fiberglass reinforced in tan, white, grey, blue, and silver dusk. (Prices plus Fed Tax)

Ladies Traincase	$24.95	Ladies 39" Pullman	$49.95
Ladies Fitted Case	$24.95	Ladies Hat Box	$24.95
Ladies 21" Wardrobe	$39.95	Men's 2-Suiter	$42.95
Ladies 27" Pullman	$39.95	Men's 3-Suiter	$44.95

THE PALACE ANNEX



Arden's answer for thirsting skin

Velva Moisture Film is your wellspring of beauty, the source of precious moisture-giving ingredients your skin craves and must have. Protective, lasting, invisible under Basic Sheen or Pat-a-Creme make-up. Velva Moisture Film keeps your complexion luminous with allure. $5.00, 10,00 15.00. (prices plus tax)

COSMETICS • STREET FLOOR

Florentinas

HAND CRAFTED IN ITALY

A slate feathered like an iridescent [illegible] at the vamp, and fitting [illegible] as only a hand crafted pump [illegible] Calfskin at its softest. Pearl-bedecked up. Grace in motion. Ready to glide you [illegible] summer points. $18.99

SHOE SALON
STREET FLOOR

On Dit'



by Denise

Ah, Spring — gay, capricious often a headache but never a bore.. Just about time we get in the mood for gardening and/or garden parties, the weather changes. Now take this week. Glorious days, and everyone ready to get up to the elbows in flowers, dirt, and seeds; a large party scheduled in EMY-LOU BIEDENHARNS garden Thursday afternoon. So what kind of skies dawned for Thursday? Right. But surely nothing is duller than eternal sunshine. Here things are never dull.

But whether one is inspired to entertain because of or in spite of weather, there is no better reason for a party than to honor out - of - town visitors. JUDGE and MRS. JOSEPH LOSCALZO of New York City, who have been here with their daughter and son-in-law, MILDRED and LEE VANDERPOOL for two weeks, have been guests at several parties during their stay.

Tuesday night BESSIE and FRED FUDICKAR and ROSALIE and FRED FUDICKAR, JR., were hosts at a family party at the home of the latter. An informal barbecue supper was served from a table centered with spring flowers. Guests in addition to the Loscalzos and Vanderpools included the MURRAY HUDSONS, HENRY BIEDENHARNS, JR., PAULINE RILEY, and BLANCHE OLIVER.

Bayou DeSiard country club's glassed porch was scene of a dinner Wednesday night honoring the Loscalzos. Hosts for the event were the BREWER GODFREYS and the FRED PETTYS. A silver Revere bowl held a massive arrangement of white azaleas, mock orange, white iris and white camellias. Ivy extended the length of the table, with three-branched silver candlesticks decorated with white azaleas at either end. . . Included on the menu served to twenty-six guests were Rock Cornish hen with wild rice dressing, cranberry salad, and fresh asparagus, with Alaska refrigerator cake for dessert.

Ten couples attended the buffet supper given Thursday evening by BERNICE and HAROLD WOODS, honoring the Loscalzos. The unusually delicious menu included smothered chicken breasts on beds of rice with dill beans and marinated tomatoes. Individual strawberry pies were served for dessert.

An interesting visitor to Monroe was JEAN FLATTERY of San Francisco, who was the guest of her sister and brother-in-law, LETA and SLOAN OLIVER, for Easter weekend. Jean, who is a former newspaperwoman, has spent two years in Japan and recently visited London and Tehran. She was invited to several small coffee parties during her stay, including those given by LAURA JOHNSON, JEAN GENTRY, and HORTENSE TOUCHSTONE. . . MARGARET DOWNING was hostess for luncheon at the Lotus club.

After a week's visit with her parents, the HERSCHEL GENTRYS, MRS. CHARLES WILKINS returns to her home in Baton Rouge today. Mrs. Wilkins is our own Sylvia Gentry.

LETA TISDALE complimented her daughter and son - in - law, LOUISE and DOOLEY NUNNALLY of Alexandria with a dinner party at Bayou DeSiard country club last Saturday night. The Nunnallys were Leta's guests over Easter. A spring bouquet centered the table on the glass porch, where thirteen were seated for dinner.

□ □ □

Today marks the beginning of "Little Theatre Week" in Monroe. The new building on Lamy Lane will be officially opened with a reception this afternoon. The public is invited to inspect the theatre and its equipment between the hours of three and five. First production will be "Damn Yankees," which will be seen by trustees and officers of Little Theatre at a preview on Wednesday evening. Thursday is opening night, with curtain time at 8:15 for these and subsequent performances continuing into next week. There will be a matinee at 2:30 and an evening performance next Sunday.

Arriving tomorrow for a visit with the SIDNEY GILLS will be MRS. H. W. M'CLEARY of Shreveport (the former Maude S. Gill.) She will be here for the preview at Little Theatre Wednesday evening.

Last Saturday evening KARIN and R. C. WHITE, JR., were hosts at a dinner party at Bayou DeSiard country club. Guests gathered on the porch for hors d'oeuvres and then were seated in the Reef room. Shrimp cocktail, filet mignon, broccoli hollandiase, baked potato with sour cream and chives, and tossed salad, comprised the meal, with cherries jubilee for dessert. Guests included HUGH and KURT TOUCHSTONE, HILDA and GYP M'DONALD, VERA AND DICK TROY, the HAROLD WOODS, the SIDNEY GILLS, and the GEORGE WEAKS.

Incidentally, Karin left on Monday following the party for a few days in New Orleans. R. C. and the girls stayed home and allowed mother some time to herself for a reunion with old school friends in the Crescent City.

Wednesday, on her day to have bridge club, HELEN LEDBETTER invited an extra table and turned it into a little party. Bridge games began in the Lotus club lounge in the morning, and the group adjourned to the library for lunch. CISSY RYAN won both high score and travelling prize for slam, with JUDY WORTHEN taking consolation.

On the Gulf Coast this weekend are SANCI and HILLMAN MADISON, who are attending a meeting at Edgewater Gulf hotel. Last night they had supper at Gulf Hills Dude ranch. Tomorrow night a dinner dance is scheduled at the hotel.

Members of Bigtimers Dance club have received notice of the spring formal, which is to be this coming Friday night at Bayou DeSiard country club. As is customary with this club, a social hour preceding the dance. Jan Garber and his orchestra will play for dancing from nine until one.

Friday night members of the Lotus club attended a spring fiesta dinner dance in the club rooms. Shrimp creole and roast beef highlighted the buffet menu. Music was provided by the Dukes from eight until midnight.

□ □ □

For spring time, what more seasonal than a few verses from the Rubaiyat of Omar Khayam? Come, fill the cup and in the fire of spring

Your winter-garment of repentance fling;

The Bird of Time has but a little way

To flutter—and the bird is on the wing.

A book of verses underneath the bough,

A jug of wine, a loaf of bread—and thou

Beside me, singing in the wilderness—

Oh, wilderness were paradise enough!

Ah, my beloved, fill the cup that clears

Today of past regrets and future fears:

Tomorrow! . . . Why, tomorrow I may be

Myself with yesterday's seven thousand years.

For some we loved, the loveliest and the best

That from his vintage rolling Time hath prest,

Have drunk their cup a round or two before,

And one by one crept silently to rest.

Ah, make the most of what we yet may spend,

Before we too into the dust descend;

Dust into dust, and under dust to lie,

Sans wine, sans song, sans singer—and sans end.

Easy Separation

It's easiest to separate egg yolks from whites if the eggs are cold.

Club Plans Garden Tour For Monday

The Monroe Garden Club will hold its annual Garden Tour Monday, April 10 from 3 until 5 p.m.

Homes included on the tour are those of Mrs. J. H. Thatcher, 501 Speed Drive; Mrs. J. W. Gaines, 3420 Loop Road; Mrs. H. K. Touchstone Sr., 2101 Pargoud Blvd., Mrs. Jamar Adcock, Point Drive and Mrs. Leon Sugar, 14 Deborah Drive.

Tea will be served on the patio of the Jamar Adcock home. Mrs. Dewitt Milam is chairman of the tour and serving as her co-chairman is Mrs. Adcock.

Monroe Sectional Bridge Tournament Is Scheduled

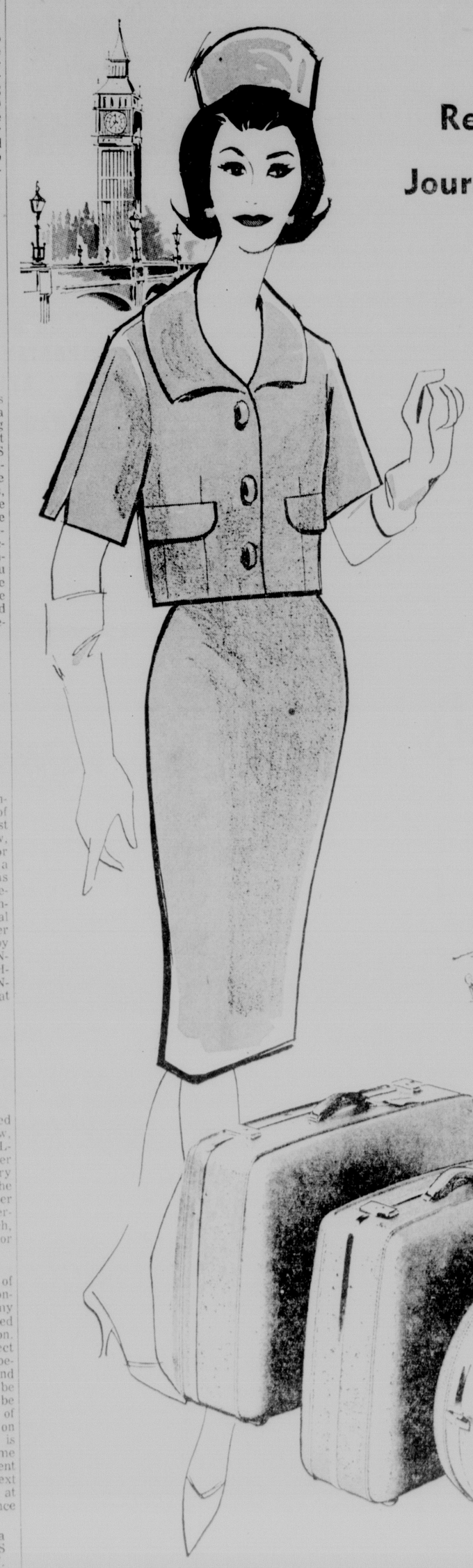
The Bayou Bridge Club of Monroe will hold its Sixth Annual Monroe Sectional Bridge Tournament, the week - end of April 21st, 22nd, and 23rd, at the Bayou DeSiard Country Club, Monroe, Louisiana.

The first event, the Masters Pair, will start at 1:30 P.M., Friday. This event was won last year by Mrs. Sara Ducote and Mrs. Jack Wicks. At the same time a side game will be held for players who would like to participate, but feel their experience would not justify playing in the Masters Pair. On Friday night a Team-of-Four game will start at 8:00 p.m.

There will be four games Saturday. An Early Bird game at 9:00 a.m., a Men's Pair and a Women's Pair at 1:30 p.m. The first session of the Open Pair will start at 8:00 p.m. There will be a buffet dinner at 6:30 p.m., with cocktail party and dancing after the first session.

Sunday afternoon the tournament will close with the second session of the Open Pair and a Pair Game for those who didn't play. Saturday night. There will be sandwiches and coffee served "for the road."

Dr. Carroll Summer, President of the club, and Mrs. Helen Campbell, Tournament chairman, urge that all bridge players in the area attend, and may do so as players or spectators. Winners in all event will be awarded suitable prizes for permanent possession. Players are expected from Mississippi, Arkansas and Texas.



Ready for the Journey through Spring '61

Your passport to fashion excitement at home or abroad .... Zelinka Matlick offers this suit in all rayon with short box coat with new elbow length sleeves. Skirt is slim, jacket with three large buttons. In black, French blue, and jonquil pink. 8-18 ..... $59.95

FASHIONS • SECOND FLOOR



the Palace MONROE

Take it along in American Tourister

Elegantly styled, lighter, stronger, roomier! Designed to hold up to 25% more clothes .... without wrinkles. Actually pounds lighter than other luggage. Smarter looking than ever with color-rich permanite covering that wipe clean with a soapy cloth .... luxury linings ... distinctive compact looks. Miracle moulded in one sturdy piece, fiberglass reinforced. In tan, white, grey, blue, and silver dusk. (Prices plus Fed. Tax).

Ladies Traincase	$24.95	Ladies 30" Pullman	$49.95
Ladies Fitted Case	$24.95	Ladies Hat Box	$24.95
Ladies 21" Wardrobe	$39.95	Men's 2-Suiter	$42.95
Ladies 27" Pullman	$39.95	Men's 3-Suiter	$44.95

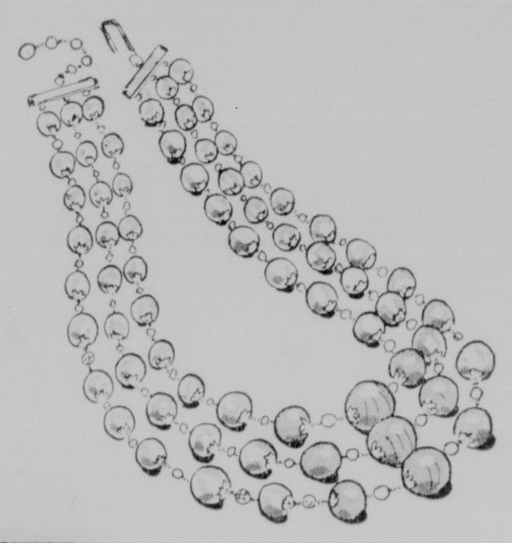
THE PALACE ANNEX



Travel-wise and "headed" for pleasure

Styled to be stylish the world over .... and ready to travel at the drop - of - a - hat. A fresh captivating collection which includes pillboxes, coif, veils, hatlets, whimsies in white, black, and all fashion colors. $8.99 to 15.99.

MILLINERY • SECOND FLOOR



"Pompon" . . . cloud-light Vendome Couturier Jewelry

Great puffs of pearly color . . . king-size excitement, all lustre, lightness and air. Fabulous color effects softly lit with crystal. In green, beige, white, orchid, apricot, aqua, gold, pink, and blue. Necklace ..... $15.00; Earrings ..... $5.00 (plus tax)

JEWELRY • STREET FLOOR



Arden's answer for thirsting skin

Velva Moisture Film is your wellspring of beauty, the source of precious moisture-giving ingredients your skin craves and must have. Protective, lasting, invisible under Basic Sheen or Pat-a-Creme make-up. Velva Moisture Film keeps your complexion luminous with allure. $5.00, 10,00 15.00. (prices plus tax)

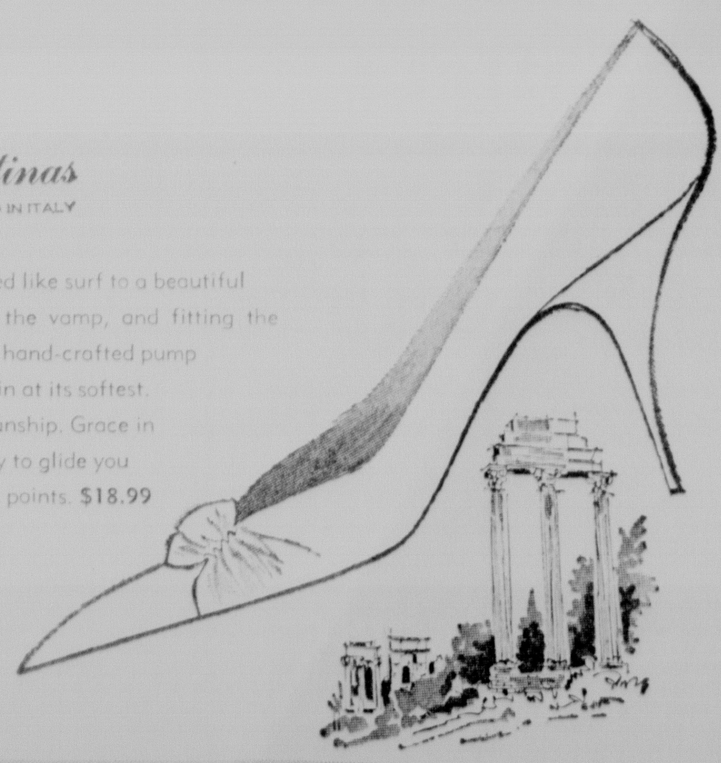
COSMETICS • STREET FLOOR

Florentinas

HAND CRAFTED IN ITALY

White: Frothed like surf to a beautiful crescendo at the vamp, and fitting the foot as only a hand-crafted pump could! Calfskin at its softest. Proud shoemanship. Grace in motion. Ready to glide you to all summer points. $18.99

SHOE SALON
STREET FLOOR



Beta Sigma Phi Benefit Ball April 15

Third annual Fantasy Ball sponsored by Gamma Iota and Beta Pi chapters of Beta Sigma Phi, will be held Saturday, April 15 in the Paragon Supper Club ballroom.

Proceeds of the gala affair will benefit the American Cancer Society, Monroe chapter.

Dancing will begin at 9 p.m. with music by Jerry Lane's orchestra. Decorations will be in keeping with the Fantasy Ball theme.

Tickets are available from any member of the two chapters of Beta Sigma Phi, or may be purchased at the door. The ticket committee is headed by Mrs. James DeMoss with Mrs. Carl Johnson, assistant.

Mrs. Bill Fordyce is general chairman of the ball.



FINAL PLANS for the annual Fantasy Ball, sponsored by Beta Sigma Phi as a benefit for the American Cancer Society, are discussed by chairmen of the various committees in charge. Pictured left to right are Mrs. James DeMoss, chairman of ticket committee; Mrs. Bill Fordyce, general chairman; Mrs. Vi Cotten, publicity and Miss Thelma Lyde, orchestra arrangements.

Jordan-Lowry Nuptials Read In West Monroe

In a ceremony performed March 30 at Southside Assembly of God church in West Monroe, Miss Faye Lowry became the bride of Travis Jordan. Rev. Tisdale officiated at the double ring ceremony at 7 p.m.

The bride is the daughter of Mr. and Mrs. Jeff Green of Alexandria and Mr. Jordan is the son of Mr. and Mrs. R. C. Jordan of West Monroe.

A graduate of West Monroe high school, Mr. Jordan is now an airman second class in the air force. The couple will reside at Edwards Air Force Base in California, where he is stationed, following two months temporary duty in St. Louis, Mo. Mrs. Jordan also attended West Monroe high school.



CHECKING TICKET SALES of the forthcoming cancer society benefit ball to be held April 15 in the Paragon Ballroom are the two presidents of local Beta Sigma Phi Chapters, at left, Mrs. Roy Gray, Gamma Iota chapter in West Monroe, and right, Mrs. James Files, Beta Pi Chapter in Monroe, with Mrs. E. H. Bailey, social chairman of Beta Pi chapter.

EAT FROM SHELL

English style cold cut and pepper plus butter to a soft cooked egg to be eaten from the shell.



BETROTHAL of Miss Lynda Frances Fontenot to Ronald Gary Bennett is announced today by her parents, Mr. and Mrs. Milton Fontenot of West Monroe. The future bridegroom is the son of Mr. and Mrs. W. A. Bennett Sr., also of West Monroe. Nuptials will be solemnized on Friday, June 2 at 4 p.m. in the Edgewood Baptist church of West Monroe. Rev. W. A. Bennett Jr., of Danville, Illinois, brother of the future bridegroom, will perform the ceremony.

News About Coffee

NEW YORK (UPI) — Dislike for the odor or taste of coffee may be an early symptom of pregnancy, reports Dr. Nicholas Misischia, chief of obstetrics at St. Alexis Hospital, Cleveland.

In a study of 258 patients, all coffee drinkers, 61.4 per cent of the women who were pregnant for the first time and 45.3 per cent of those with previous pregnancies expressed a dislike for the odor or taste of coffee.

Miss Saxon, Mr. Maxwell Are United

Ridge Avenue Baptist church was scene of the wedding of Miss Bobbie Sue Saxon, West Monroe, and Larry Leroy Maxwell, Monroe, which was solemnized March 30 at 8 p.m. The bride is the daughter of Mr. and Mrs. A. C. Saxon, West Monroe, and Mr. Maxwell is the son of Mr. and Mrs. W. C. Maxwell of Dry Prong.

Rev. A. T. Mitchell performed the double ring ceremony in a setting of white gladioli, fern trees and candelabra, on either side of a prie dieu. Candles also graced the church windows.

Mrs. Jane Peterson, accompanied Luther Burney who sang "Because," "O Promise Me," and "The Lord's Prayer," and also played traditional wedding marches.

The bride, given in marriage by her father, wore a gown of white Chantilly lace over delustered satin, scalloped at the neck and hemline with long sleeves tapering to points over the hands. She wore pearl earrings, a gift of the bridegroom, and a fingertip veil of nylon tulle attached to a crown of pearls. Her bouquet was of white carnations surrounding a yellow-throated white orchid.

Miss Ellen Wilson, served as maid of honor and wore a dark blue satin dress, styled with bell sleeves, with matching headpiece and satin slippers. Her bouquet was of pink carnations. The bridesmaids, Miss Jennie Hubbard and Miss Martha Jane McCurdy, wore pink frocks styled identical to the honor attendant and carried bouquets of blue carnations. Junior bridesmaids, Miss Betty Waller and Miss Ann Saxon, wore pale blue satin dresses with matching slippers and bow headdresses, with bouquets of pink carnations.

Flower girls were Denice and Lisa Saxon, who wore baby blue cotton satin frocks, with white eyelet pinafores. Their headbands of blue satin were edged with lace and they carried baskets of yellow petals.

Kennard Welch attended the bridegroom as best man and ushers were Joe Saxon, Norman Garlington, Glynn Maxwell and Tommy Auttonberry.

For her daughter's wedding Mrs. Saxon wore a pink linen dress with matching embroidered jacket, white accessories and a corsage of white carnations. The bridegroom's mother wore a navy linen dress with white and black patent accessories and a white corsage.

Following the ceremony a reception was held in the educational building of the church. The bride's table was covered with a centerpiece of pink carnations and candles. The cake and pink punch were served from opposite ends.

For a wedding trip to Hot Springs, Arkansas and Memphis, Tennessee, the bride changed to a yellow linen suit, with which she wore a yellow hat and other accessories of white and the orchid from her bouquet. Upon their return the couple will live in West Monroe.

Mrs. Maxwell was graduated from West Monroe high school and is a student at Northeast Louisiana State college. Mr. Maxwell, a graduate of Dry Prong high school, attended Northwestern at Natchitoches and Northeast Louisiana State college.



MR. AND MRS. LARRY LEROY MAXWELL

Cheese Topping

Cream cheese makes a delightful topping for hot gingerbread if you whip it with confectioners sugar, grated lemon rind and a little lemon juice. Old-fashioned American cooks often coupled the lemon flavor with spices.

Miro Book Club Entertained By Mrs. Mulhern

Spring flowers decorated the home of Mrs. B. L. Mulhern when she entertained members of the Miro Book club Monday afternoon, April 3.

Mrs. J. H. McCormick, president, had charge of the business session during which the state bulletin was read. A letter from the Quota club was also read announcing the annual tour of homes benefit scholarship fund on April 9 from 2 to 5 p.m.

Miss Catherine Livaudais reviewed chapters nine and ten of the book on Hawaii by Ben Adams.

Refresments were served at conclusion of the afternoon to Mrs. Armand V. Breard, Mrs. John B. Filhiol Jr., Mrs. Horace V. Fluker, Mrs. J. H. McCormick, Miss Catherine Livaudais, Mrs. Neal McHenry, Mrs. A. L. Peters, Mrs. J. T. Pugh, Mrs. F. L. Smith, Mrs. C. R. Tidwell and Mrs. R. L. Wood.

BRIDES
- INVITATIONS
- GUEST BOOKS
- ALBUM TO MATCH
- PHOTOGRAPHIC STORY

Hunt Studio
402 N. 6th West Monroe
Phone FA 3-1036

GIVE IMPORTANCE TO EVERY EVENT WITH Flowers



Flowers say so many things so beautifully! For every special occasion, let a gift of flowers express your thoughts! Select now from beautiful blooming plants, cut flowers or foliage plants.

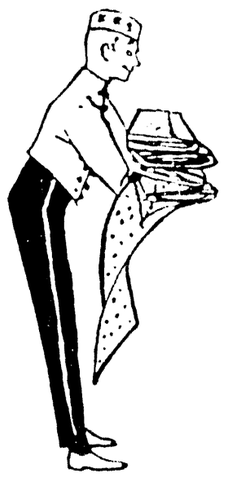
the Flower Shoppe
1004 N. 3rd St.
FA 5-4371

BE A FULL BLOWN BEAUTY with a New Permanent



We specialize in the newest styles, tailored to suit your personality.

Margaret's BEAUTY SHOP



Do You Need That Extra Special Dress For

- GRADUATION
- BACCALAUREATE
- BRIDESMAIDS
- PARTIES

Then See Our Huge Selection of JUST-RIGHT-FOR-YOU-FABRICS and get the tops in styling and the bottom in prices, for example:

Chromespun Taffeta

. . beautifully bouffant!

- *45 inches wide*
- *a wonderful value*
- *available in:*

56c Yd.

White	Copen	Royal	Kelly
Black	Mint	Beige	Maize
Red	Lilac	Pumpkin	Aqua
Pink	Purple	Rose	Peach

FAMOUS FABRIC SHOP
322 DeSiard
Sorry No Layaways on Sale Merch.

Things are different at Mrs. MAC'S



Edwards THE SHOE FOR CHILDREN

Bring your child in for a pair of these Edwards Sandals that give the proper support needed for playtime. White, brown or red leather. Exclusive at Mrs. Mac's.

$5.95 Sizes thru 12

Complete selection play clothes . . . . shorts, blouses, sets, yard britches, bathing suits, etc. Select now while sizes are complete.

Mrs. Mac's
Mrs. L. D. McElroy
603 Roberts . . . Dial FA 5-4552

Field's
DOWNTOWN and TWIN CITY Shopping Center

Remember Mother's Day *Sunday, May 14th*



Miss Elaine

adorable SASSY SISSY...
in fine combed drip dry cotton batiste

Be a gay gamin! A tomboy in tucks and lace! Miss Elaine fashions a frothy prettiness in fine combed cotton batiste that needs little or no ironing! Panels of tiny tucks, all accented with color-matched Nylon Val lace and Nylon Satin piping. In Sassy Pink, Sissy Blue, Sprite Yellow and Gamin Lilac. Sizes S. M. L. and 32-40.

- *Waltz Length Gown*
- *Baby Dolls*
- *Capri Pajamas*

3.99 each

- Matching Peignoir, 5.99

FIELD'S Special "Mothers Day" Gift Wrap Is FREE!

Beta Sigma Phi Benefit Ball April 15

Third annual Fantasy Ball sponsored by Gamma Iota and Beta Pi chapters of Beta Sigma Phi, will be held Saturday, April 15 in the Paragon Supper Club ballroom.

Proceeds of the gala affair will benefit the American Cancer Society, Monroe chapter.

Dancing will begin at 9 p.m. with music by Jerry Lane's orchestra. Decorations will be in keeping with the Fantasy Ball theme.

Tickets are available from any member of the two chapters of Beta Sigma Phi, or may be purchased at the door. The ticket committee is headed by Mrs. James DeMoss with Mrs. Carl Johnson, assistant.

Mrs. Bill Fordyce is general chairman of the ball.



FINAL PLANS for the annual Fantasy Ball, sponsored by Beta Sigma Phi as a benefit for the American Cancer Society, are discussed by chairmen of the various committees in charge. Pictured left to right are Mrs. James DeMoss, chairman of ticket committee; Mrs. Bill Fordyce, general chairman; Mrs. Vi Cotten, publicity and Miss Thelma Lyde, orchestra arrangements.



CHECKING TICKET SALES of the forthcoming cancer society benefit ball to be held April 15 in the Paragon Ballroom are the two presidents of local Beta Sigma Phi Chapters, at left, Mrs. Roy Gray, Gamma Iota chapter in West Monroe, and right, Mrs. James Files, Beta Pi Chapter in Monroe, with Mrs. E. H. Bailey, social chairman of Beta Pi chapter.

Jordan-Lowry Nuptials Read In West Monroe

In a ceremony performed March 30 at Southside Assembly of God church in West Monroe, Miss Faye Lowry became the bride of Travis Jordan. Rev. Tisdale officiated at the double ring ceremony at 7 p.m.

The bride is the daughter of Mr. and Mrs. Jeff Green of Alexandria and Mr. Jordan is the son of Mr. and Mrs. R. C. Jordan of West Monroe.

A graduate of West Monroe high school, Mr. Jordan is now an airman second class in the air force. The couple will reside at Edwards Air Force Base in California, where he is statoned, following two months temporary duty in St. Louis, Mo. Mrs. Jordan also attended West Monroe high school.



BE A FULL BLOWN BEAUTY with a New Permanent

We specialize in the newest styles of hair-do to suit your personality.

Margaret's BEAUTY SHOP

EAT FROM SHELL

English style: add salt and pepper plus butter to a soft - cooked egg to be eaten from the shell.



Do You Need That Extra Special Dress For

- GRADUATION
- BACCALAUREATE
- BRIDESMAIDS
- PARTIES

Then See Our Huge Selection of JUST-RIGHT-FOR-YOU-FABRICS and get the tops in styling and the bottom in prices, for example:

Chromespun Taffeta

. . beautifully bouffant!

- *45 inches wide*
- *a wonderful value*
- *available in:*

56c Yd.

White	Copen	Royal	Kelly
Black	Mint	Beige	Maize
Red	Lilac	Pumpkin	Aqua
Pink	Purple	Rose	Peach

FAMOUS FABRIC SHOP 322 DeSiard Sorry No Layaway on Sale Mdse



BETROTHAL of Miss Lynda Frances Fontenot to Ronald Gary Bennett is announced today by her parents, Mr. and Mrs. Milton Fontenot of West Monroe. The future bridegroom is the son of Mr. and Mrs. W. A. Bennett Sr., also of West Monroe. Nuptials will be solemnized on Friday, June 2 at 4 p.m. in the Edgewood Baptist church of West Monroe. Rev. W. A. Bennett Jr., of Danville, Illinois, brother of the future bridegroom, will perform the ceremony.

News About Coffee

NEW YORK (UPI) — Dislike for the odor or taste of coffee may be an early symptom of pregnancy, reports Dr. Nicholas Misischia, chief of obstetrics at St. Alexis Hospital, Cleveland.

In a study of 238 patients, all coffee drinkers, 61.4 per cent of the women who were pregnant for the first time and 45.3 per cent of those with previous pregnancies expressed a dislike for the odor or taste of coffee.

Things are different at Mrs. MAC'S



Edwards THE SHOE FOR CHILDREN

Bring your child in for a pair of these Edwards Sandals that give the proper support needed for playtime. White, brown or red leather. Exclusive at Mrs. Mac's.

$5.95 Sizes thru 12

Complete selection play clothes . . . . shorts, blouses, sets, yard britches, bathing suits, etc. Select now while sizes are complete.

Mrs. Mac's
Mrs. L. D. McElroy
603 Roberts . . . Dial FA 5-4552

Miss Saxon, Mr. Maxwell Are United

Ridge Avenue Baptist church was scene of the wedding of Miss Bobbie Sue Saxon, West Monroe, and Larry Leroy Maxwell, Monroe, which was solemnized March 30 at 8 p.m. The bride is the daughter of Mr. and Mrs. A. C. Saxon, West Monroe, and Mr. Maxwell is the son of Mr. and Mrs. W. C. Maxwell of Dry Prong.

Rev. A. T. Mitchell performed the double ring ceremony in a setting of white gladioli, fern trees and candelabra, on either side of a prie dieu. Candles also graced the church windows.

Mrs. Jane Peterson, accompanied Luther Burney who sang "Because," "O Promise Me," and "The Lord's Prayer," and also played traditional wedding marches.

The bride, given in marriage by her father, wore a gown of white Chantilly lace over delustered satin, scalloped at the neck and hemline with long sleeves tapering to points over the hands. She wore pearl earrings, a gift of the bridegroom, and a fingertip veil of nylon tulle attached to a crown of pearls. Her bouquet was of white carnations surrounding a yellow-throated white orchid.

Miss Ellen Wilson, served as maid of honor and wore a dark blue satin dress, styled with bell sleeves, with matching headpiece and satin slippers. Her bouquet was of pink carnations. The bridesmaids, Miss Jennie Hubbard and Miss Martha Jane McCurdy, wore pink frocks styled identical to the honor attendant and carried bouquets of blue carnations. Junior bridesmaids, Miss Betty Waller and Miss Ann Saxon, wore pale blue satin dresses with matching slippers and bow headdresses, with bouquets of pink carnations.

Flower girls were Denice and Lisa Saxon, who wore baby blue cotton satin frocks, with white eyelet pinafores. Their headbands of blue satin were edged with lace and they carried baskets of yellow petals.

Kennard Welch attended the bridegroom as best man and ushers were Joe Saxon, Norman Garlington, Glynn Maxwell and Tommy Auttonberry.

For her daughter's wedding Mrs. Saxon wore a pink linen dress with matching embroidered jacket, white accessories and a corsage of white carnations. The bridegroom's mother wore a navy linen dress with white and black patent accessories and a white corsage.

Following the ceremony a reception was held in the educational building of the church. The bride's table was covered with a centerpiece of pink carnations and candles. The cake and pink punch were served from opposite ends.

For a wedding trip to Hot Springs, Arkansas and Memphis, Tennessee, the bride changed to a yellow linen suit, with which she wore a yellow hat and other accessories of white and the orchid from her bouquet. Upon their return the couple will live in West Monroe.

Mrs. Maxwell was graduated from West Monroe high school and is a student at Northeast Louisiana State college. Mr. Maxwell, a graduate of Dry Prong high school, attended Northwestern at Natchitoches and Northeast Louisiana State college.



MR. AND MRS. LARRY LEROY MAXWELL

Cheese Topping

Cream cheese makes a delightful topping for hot gingerbread if you whip it with confectioners sugar, grated lemon rind and a little lemon juice. Old-fashioned American cooks often coupled the lemon flavor with spices.

Miro Book Club Entertained By Mrs. Mulhern

Spring flowers decorated the home of Mrs. B. L. Mulhern when she entertained members of the Miro Book club Monday afternoon, April 3.

Mrs. J. H. McCormick, president, had charge of the business session during which the state bulletin was read. A letter from the Quota club was also read announcing the annual tour of homes benefit scholarship fund on April 9 from 2 to 5 p.m.

Miss Catherine Livaudais reviewed chapters nine and ten of the book on Hawaii by Ben Adams.

Refresments were served at conclusion of the afternoon to Mrs. Armand V. Breard, Mrs. John B. Filhiol Jr., Mrs. Horace V. Fluker, Mrs. J. H. McCormick, Miss Catherine Livaudais, Mrs. Neal McHenry, Mrs. A. L. Peters, Mrs. J. T. Pugh, Mrs. F. L. Smith, Mrs. C. R. Tidwell and Mrs. R. L. Wood.

BRIDES

- INVITATIONS
- GUEST BOOKS
- ALBUM TO MATCH
- PHOTOGRAPHIC STORY

Hunt Studio
402 N. 6th West Monroe
Phone FA 3-1036

GIVE IMPORTANCE TO EVERY EVENT WITH Flowers



Flowers say so many things . . so beautifully! For every special occasion, let a gift of flowers express your thoughts! Select now from beautiful blooming plants, cut flowers or foliage plants.

the Flower Shoppe
1004 N. 3rd St.
FA 5-4371

Field's
DOWNTOWN and TWIN CITY Shopping Center

Remember
Mother's Day
Sunday, May 14th



Miss Elaine

adorable SASSY SISSY...
in fine combed drip dry cotton batiste

Be a gay gamin! A tomboy in tucks and lace! Miss Elaine fashions a frothy prettiness in fine combed cotton batiste that needs little or no ironing! Panels of tiny tucks, all accented with color-matched Nylon Val lace and Nylon Satin piping. In Sassy Pink, Sissy Blue, Sprite Yellow and Gamin Lilac. Sizes S. M. L. and 32-40.

- *Waltz Length Gown* ● *Baby Dolls*
- *Capri Pajamas*

3.99 each

- Matching Peignoir, 5.99

FIELD'S Special "Mothers Day" Gift Wrap Is FREE!



MRS. DONALD WAYNE BEARDSLEY

Couple United In Maplewood Baptist Church

Vows uniting Miss Betty Elizabeth Franklin, daughter of Mr. and Mrs. J. A. Franklin of Sulphur, and Donald Wayne Beardsley, son of Mr. and Mrs. R. L. Beardsley of Houston, Texas, were solemnized Saturday, April 8 in the First Baptist church of Maplewood, La.

Yellow gladioli provided a background for the exchange of vows.

The bride wore a gown of ivory silk peau de soie, enhanced by Alencon lace. The basque bodice was fashioned with a bateau decolletage, marked by scallops of the lace pattern that extended over the shoulders of the elbow sleeves. A cording of the silk encircled the waistline from which the belled skirt draped to form a circular court train. Her waist-length veil of silk illusion draped in tiers from a bell coif. Her bouquet was of yellow roses.

Miss Amelia Franklin, sister of the bride, was maid of honor and bridesmaids were Miss Lucy Marroquin of Guatemala City, Guatemala, C.A., Miss Mitzi Burk, Houston, Texas; Mrs. Shirl Edmonds, Lake Charles, and Miss Jane Kinney of Sulphur. The attendants wore frocks of leaf green organza over taffeta, in waltz length. The fitted bodices had circlet necklines, accented by a cording of the silk and a band of organza encircled the waistlines and ended in small back bows. They carried bouquets of yellow carnations.

Serving as best man was Luis L. Stuart III, and groomsmen were James R. Goeman Jr., Malcholm Storey, Houston, Tex., Ronald Franklin, San Angelo, Tex., brother of the bride and James McRae, Houston, brother-in-law of the groom.

Candlelighters were Miss Linda Hailey of Shreveport and Miss Candy Greene of Texas City, Texas. Flower girl was Miss Judith Arledge of West Monroe and Glynn Franklin, brother of the bride, was ring bearer.

The bride, who attended McNeese State College at Lake Charles, is the granddaughter of Mrs. G. C. Hudson and the late Mr. Hudson of Columbia, and also of Alcie Franklin, Columbia.

Mr. Beardsley graduated from the University of Houston, where he was a member of Kappa Alpha Order and Sigma Gamma Epsilon.

The couple will reside in Houston.



MRS. WILLIAM JAMES MARCHBANK III

Methodist Church Scene Of Marchbank-Etier Vows

In a setting of white flowers and candlelight, Miss Camille Etier, daughter of Mr. and Mrs. Jalamie Etier of Mangham, became the bride of William James "Gerry" Marchbank III, of Monroe, son of Mr. and Mrs. William James Marchbank II, Wichita, Falls, Texas. The Rev. E. A. Keasler performed the double ring ceremony at 7 p.m. March 20 in the Mangham Methodist church.

Vows were exchanged before the altar, banked with smilax, magnolia leaves, dogwood and bridal wreath. Spiral candelabra, entwined with smilax and white wisteria flanked tall pedestal baskets of white bridal wreath and dogwood. Completing the background setting were tall shaped arrangements of white azaleas interspersed with branched candelabra holding tall white tapers.

Preceding the ceremony a program of nuptial music was presented by Mrs. B. N. Hixon, organist, who accompanied Ronnie Sanford of West Monroe, as he sang "Through the Years," and "The Lord's Prayer."

The bride, given in marriage by her father, wore a traditional gown of white satin, styled with fitted bodice and princess panel in front of the skirt which terminated in back in a full chapel train, outlined with Alencon lace. A scalloped neckline and three-quarter sleeves accented the lace yoke which buttoned down the back and was defined at the waistline with two self-material roses. Her fingertip veil of illusion was attached to a lace cap-let, embellished with pearls and she carried a crescent bouquet of white roses centered with a purple orchid and studded with rhinestone hearts, from which cascaded white satin streamers.

Miss Kathryn Etier, served her sister as maid of honor. She wore a gown of green taffeta, fashioned on princess lines and featuring a sweetheart neckline with matching headpiece and slippers. Her colonial bouquet was of yellow roses.

Bridesmaids, who were dressed identically to the honor attendant, were Miss Nancy Rand of Fort Worth, Texas; Miss Kay Stovall and Miss Rosalyn Anne Thames.

Jerry Head of Newellton, served as best man. Groomsmen ushers were Micky Prestridge, Crossville; Dicky Aycock, Monroe and Dub Hettington, Wichita Falls, Texas. Candles were lighted by Don Holton.

For the occasion the bridegroom's mother was wearing a pastel green silk frock with white accessories and pink glamellia corsage. The bridegroom's mother wore a coral pink silk dress with matching accessories and a yellow corsage.

A reception followed in the Fred Jones Memorial Fellowship Hall. Receiving with the bridal party and parents of the newlyweds were Mrs. M. L. Bell of Hot Springs, Ark., grandmother of the bride, who wore pink lace with white carnation corsage and Mrs. Mattie Morse of Winnsboro, great grandmother of the bride wearing orchid with a white corsage.

The refreshment table, covered in white damask, held the tiered wedding cake, topped with a miniature bride and groom, with roses forming a bouquet on each table reaching encircling the cake which was placed on a mirror. Central decor for the table was a cascade shaped arrangement of white dogwood, trailing greenery and roses, centered around two golden candlesticks. Mrs. Charles Welch, president of the church circle and Mrs. Miller Watson, Ruston, served the cake. Both cutlets of the bride were white carnation corsages.

The bride-groom's cake, covered in white lace-work, held a three-tiered cake, surmounted by wedding bells, around which the bridesmaids placed their bouquets. Miss Jane Lyles, presided at the guest book, placed on a table which held a memory candle, encircled with white tulle, adorned with butterflies and wedding bells.

Tea girls were Deanie Weeks, Vicky Bell and Jennifer Lynn Bell.

When the couple left on a wedding trip the bride was wearing a spring suit of raw silk in navy blue with matching accessories and the orchid from her bouquet. Upon their return Mr. and Mrs. Marchbank will be at home at 600 Bres. Avenue in Monroe.

A graduate of Mangham high school, Mrs. Marchbank attended Northwestern State college and was graduated from Northeast State College.

Mr. Marchbank is a graduate of Wichita Falls high school, attended the University of Oklahoma, and is a senior at Northeast. He has accepted a position as coach at St. Matthews High school in Monroe beginning with the fall semester.

Those from Monroe among the large number of out-of-town guests attending the wedding were Miss Hazel McLawchlan, Miss Louise McLawchlan, Miss Kathy Talton, Miss Patsy Gurley, Miss Betty Hines, George V. Varnado Jr., Mrs. J. M. McElwain Jr., Miss Gloria Lynn McElwain, Mrs. Louise Hines, Mr. and Mrs. Chuck Gordy, Miss Jane Ross, Bruce R. Parks Jr., Marion F. Edwards and Ronnie Sandford.

Quota Club Home Tour Is Set Today

Annual Home Tour, sponsored by the Monroe Quota club will be held this afternoon, Sunday, with seven local homes to be visited on the tour from 2 until 5 p.m.

The tour is an annual project of the Quota club for its scholarship fund at Northeast Louisiana State College and to provide aid for hard of hearing.

Homes included on the tour are those of Mrs. Ruby Mitchell, 102 K Street; Mr. and Mrs. Wayne Woods, 1004 Speed; Mr. and Mrs. Frank Bonner, 2717 Parsond Blvd., Mr. and Mrs. Harold Woods Sr., 2721 Parsond Blvd., Mrs. Irene Reid, 1621 Emerson, Mr. and Mrs. Winifred Mask, 2757 Point Drive and Mr. and Mrs. Bobby Pappas, 3403 Loop Road.

Members of the Quota club will act as hostesses with owners at each of the homes. Tea will be served at the Pappas home.

Soap Does It

Plastic hassocks and other casual furniture can be wiped clean with a cloth dipped into soap or detergent suds.

Teens Should Edit Fashions

By FLORENCE de SANTIS

Although every girl regards herself as an individual, she'd often rather be shot than be "different." When all her group are wearing middy blouses, black stockings and stout brogues, how can she resist? It's treason to her peers not to wear what they wear. She'll wear the latest, no matter how she looks in it.

Yet a teen-age girl should resist fads unbecoming to her. She should realize that someone must originally have had the courage to start the fad which she is now slavishly following. Unconsciously, but surely, the group has a leader, usually a girl who can carry off the new with an air.

All her followers utterly fail to see that they're not the same shape and shade she is, and that she may be the one and only girl in school on whom green lipstick looks marvelous.

Besides looking less attractive than she could, the follower is in real danger of permanently stunting her fashion sense. Long after she is out of her teens she may continue to follow timidly any group with whom she finds herself.

If a girl feels she just can't reject the group fad of the moment, she could at least edit it in favor of herself.

Edward J. Brown M.D.

ANNOUNCES

The removal of his offices for the practice of obstetrics and gynecology

From 506 Hall Street

To

402 Stubbs Ave.

By Appointment FA 5-3385

Dessert Treat

Fill cream - puff shells with peppermint ice cream and serve with chocolate sauce.

YORK MATERNITY WEAR



for Mother-to-be

DRESSES
SUITS
SLACKS
SPORTSWEAR
PEDAL PUSHERS
SKIRTS
JACKETS
LINGERIE
AND BRAS

YORK

CHILDREN'S SHOP
326 DESIARD ST.
Across The Street
From Paramount Theater

Big Handbags Can Become Habit-Forming

By FLORENCE de SANTIS

There is no doubt that this big handbag thing in my life has got to stop. At least, so I tell myself every time I turn one out upon the bed after several weeks and find such things as a mislaid monkey wrench amidst the miscellany of lipsticks, old grocery lists and empty cigarette packs.

The trouble with my resolve is that I have a fatal weakness for large handbags. It began several seasons ago when the first Italian leather buckets came over here. After years of never having enough room in handbags, I greeted those buckets with screams of joy.

By the time I realized that a bucket can fill, and fill in layers, the handbag people, European and American, had come out with all sorts of enticing big bags. The tote bag showed up, compartmented, they said, with a place for everything — even a passport.

FIRST IN WEDDING PLANS

—your paper trousseau

First step in your wedding is down our aisle

— the aisle that leads to our engraving department where our staff is ready to counsel you in the election of your paper trousseau from our collection of CRANE'S and many other fine papers.

You'll enjoy choosing your invitations, Announcements, at-home cards, informals, and the die-stamping of your bride's notes and new-house stationery.

FREE PARKING—Ouachita National Bank Parking Building
"Monroe's Leading Stationers for More Than 37 Years"

STANDARD Office Supply Co., Inc.

125 St. John Monroe FA 3-3438

Cultura Book Club Elects New Officers

New officers for the coming year were elected by the Cultura Book Club at the April meeting held Monday night in the home of Mrs. Bob Branch, with Mrs. Charles Oxford and Mrs. Donald Logan, assisting.

Mrs. Walter Silmon, president, conducted the business session and election. Those elected to offices for the ensuing year are: Mrs. Charles Welch, president; Mrs. Henry Camp, vice-president; Mrs. Bill Armstrong, secretary; Mrs. Charles Oxford, treasurer; Mrs. Richard Curry, parliamentarian and historian; and Mrs. Gene Hardin, reporter.

The year book committee was also appointed and is composed of Mrs. Charles Welch, Mrs. Henry Camp, Mrs. Bill Armstrong, Mrs. Gene Williams and Mrs. Kenneth Adams.

At conclusion of the meeting the hostesses served a dessert course to the group. Members present were Mrs. Gene Williams, Mrs. Bobby Wilson, Mrs. Reginald Futch, Mrs. Nelson Beasley, Mrs. Lake Oxford, Mrs. Seth Hinkley, Jr., Mrs. Harry Liner, Mrs. Bud Shepard, Mrs. H. C. Hogan, Mrs. Thomas Spurlock, Mrs. Wood Sers, Mrs. Dale Hendricks, Mrs. Thomas Mitchell, Mrs. Ralph Reed, Mrs. Welch, Mrs. Camp, Mrs. Armstrong, Mrs. Oxford, Mrs. Curry, Mrs. Hardin, Mrs. Silmon, Mrs. Branch, Mrs. Logan and Mrs. Adams.



'THE Fashion

Phone FA 5-3411

312 DeSiard

Where Fashion Rules For Less

. . . be glad you're a girl
. . . wear pants and
look like a lady in

PADDLE AND SADDLE

CULOTTES

THEY'RE ONLY $5.99

The sportswear fashion success! Full-ay cotton culottes, with unpressed pleats, that divide for worlds of action and comfort . . . and still have a dressy look. In sparkly print, alive with color . . . or cotton fabrics that go a-pay in lavender, green or lavender print. Sizes 10 to 18.

As advertised in Glamour...Look... and Mademoiselle

MAIL ORDERS PROMPTLY FILLED
Add 2% Sales Tax, 35c Postage

Graduation Special

IMPORTED EMBROIDERED

Silk Organza at ½ Price

Fabric House

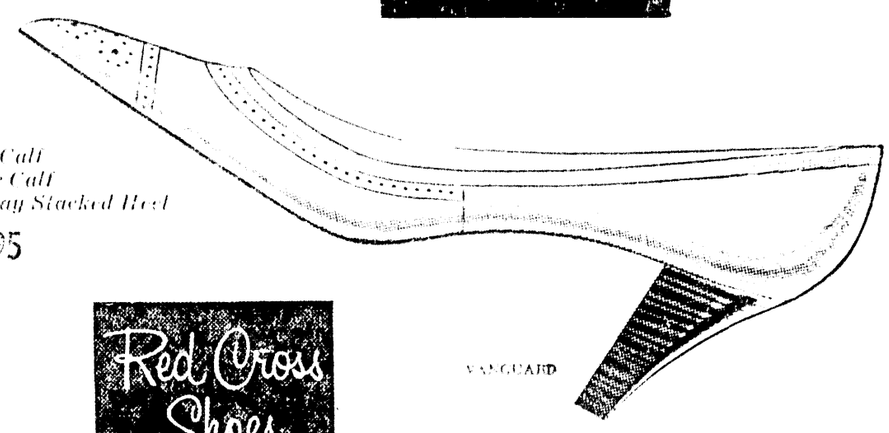
304 Pine Monroe FA 5-8111

In continuation of providing you with better service we are pleased to announce that we have added McCall Patterns to our pattern Lines.—Come in and get your FREE Sample pattern.

As seen in McCALL'S

FASHION'S SLENDER LOOK FOR TODAY'S AMERICAN LIVING

Holloway-Thompson shoe store

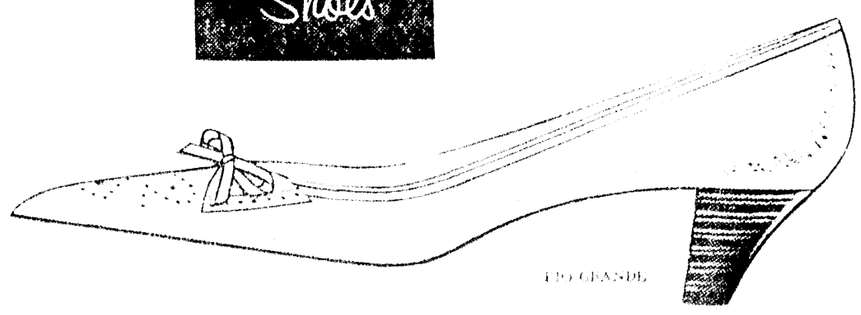


- *Bone Calf*
- *White Calf*
- *Midway Stacked Heel*

15.95

VANGUARD

Red Cross Shoes



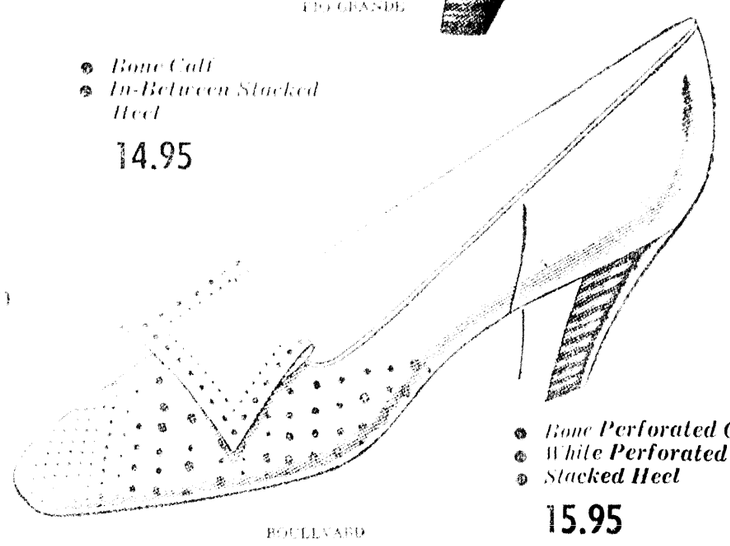
EN GRANDE

- *Bone Calf*
- *In-Between Stacked Heel*

14.95

Fashion has taken up walking

In STACKED LEATHER HEELS



BOULEVARD

- *Bone Perforated Calf*
- *White Perforated Calf*
- *Stacked Heel*

15.95

And no wonder, when walking shoes look like these! Heels are stacked in engaging new shapes and heights. Tailoring is excitingly detailed with a continental accent. And you know how wonderful they'll feel . . . because they're Red Cross Shoes.

Largest selling brand of fine footwear in the world.

This product has no connection whatever with The American National Red Cross



MRS. DONALD WAYNE BEARDSLEY

Couple United In Maplewood Baptist Church

Vows uniting Miss Betty Elizabeth Franklin, daughter of Mr. and Mrs. J. A. Franklin of Sulphur, and Donald Wayne Beardsley, son of Mr. and Mrs. R. L. Beardsley of Houston, Texas, were solemnized Saturday, April 8 in the First Baptist church of Maplewood, La.

Yellow gladioli provided a background for the exchange of vows.

The bride wore a gown of ivory silk peau de soie, enhanced by Alencon lace. The basque bodice was fashioned with a bateau decolletage, marked by scallops of the lace pattern that extended over the shoulders of the elbow sleeves. A cording of the silk encircled the waistline from which the belled skirt draped to form a circular court train. Her waist-length veil of silk illusion draped in tiers from a bell coif. Her bouquet was of yellow roses.

Miss Amelia Franklin, sister of the bride, was maid of honor and bridesmaids were Miss Lucy Marroquin of Guatemala City, Guatemala, C.A., Miss Mitzi Burk, Houston, Texas; Mrs. Shirl Edmonds, Lake Charles, and Miss Jane Kinney of Sulphur. The attendants wore frocks of leaf green organza over taffeta, in waltz length. The fitted bodices had circlet necklines, accented by a cording of the silk and a band of organza encircled the waistlines and ended in small back bows. They carried bouquets of yellow carnations.

Serving as best man was Luis L. Stuart III, and groomsmen were James R. Goeman Jr., Malcholm Storey, Houston, Tex., Ronald Franklin, San Angelo, Tex., brother of the bride and James McRae, Houston, brother-in-law of the groom.

Candlelighters were Miss Linda Hailey of Shreveport and Miss Candy Greene of Texas City, Texas. Flower girl was Miss Judith Arledge of West Monroe and Glynn Franklin, brother of the bride, was ring bearer.

The bride, who attended McNeese State College at Lake Charles, is the granddaughter of Mrs. G. C. Hudson and the late Mr. Hudson of Columbia, and also of Alcie Franklin, Columbia.

Mr. Beardsley graduated from the University of Houston, where he was a member of Kappa Alpha Order and Sigma Gamma Epsilon.

The couple will reside in Houston.

Dessert Treat

Fill cream - puff shells with peppermint ice cream and serve with chocolate sauce.

YORK MATERNITY WEAR

for Mother-to-be

DRESSES
SUITS
SLACKS
SPORTSWEAR
PEDAL PUSHERS
SKIRTS
JACKETS
LINGERIE
AND BRAS

YORK
CHILDREN'S SHOP
326 DESIARD ST.
Across The Street
From Paramount Theater

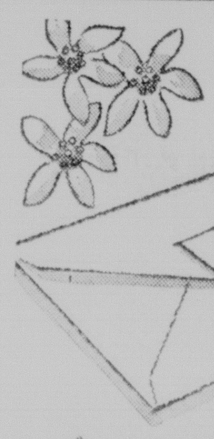
Big Handbags Can Become Habit-Forming

By FLORENCE de SANTIS

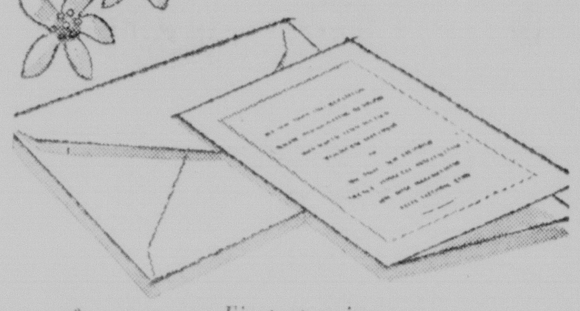
There is no doubt that this big handbag thing in my life has got to stop. At least, so I tell myself every time I turn one out upon the bed after several weeks and find such things as a mislaid monkey wrench amidst the miscellany of lipsticks, old grocery lists and empty cigarette packs.

The trouble with my resolve is that I have a fatal weakness for large handbags. It began several seasons ago when the first Italian leather buckets came over here. After years of never having enough room in handbags, I greeted those buckets with screams of joy.

By the time I realized that a bucket can fill, and fill in layers, the handbag people, European and American, had come out with all sorts of enticing big bags. The tote bag showed up, compartmented, they said, with a place for everything — even a passport.



FIRST IN WEDDING PLANS
—your paper trousseau



First step in your wedding is down our aisle

—the aisle that leads to our engraving department where our staff is ready to counsel you in the selection of your paper trousseau from our collection of CRANE'S and many other fine papers.

You ill enjoy choosing your Invitations, Announcenments, at-home cards, informals, and the die-stamping of your bride's notes and new-house stationery.

FREE PARKING—Ouachita National Bank Parking Building
"Monroe's Leading Stationers for More Than 37 Years"

STANDARD Office Supply Co., Inc.
125 St. John Monroe FA 3-3438

Cultura Book Club Elects New Officers

New officers for the coming year were elected by the Cultura Book Club at the April meeting held Monday night in the home of Mrs. Bob Branch, with Mrs. Charles Oxford and Mrs. Donald Logan, assisting.

Mrs. Walter Silmon, president, conducted the business session and election. Those elected to offices for the ensuing year are Mrs. Charles Welch, president; Mrs. Henry Camp, vice - president; Mrs. Bill Armstrong, secretary; Mrs. Charles Oxford, treasurer; Mrs. Richard Curry, parliamentarian and historian; and Mrs. Gene Hardin, reporter.

The year book committee was also appointed and is composed of Mrs. Charles Welch, Mrs. Henry Camp, Mrs. Bill Armstrong, Mrs. Gene Williams and Mrs. Kenneth Adams.

At conclusion of the meeting the hostesses served a dessert course to the group. Members present were Mrs. Gene Williams, Mrs. Bobby Wilson, Mrs. Reginald Futch, Mrs. Nelson Beasley, Mrs. Lake Oxford, Mrs. Seth Hinkley, Jr., Mrs. Harry Liner, Mrs. Bud Shepard, Mrs. H. C. Hogan, Mrs. Thomas Spurlock, Mrs. Wood Sers, Mrs. Dale Hendricks, Mrs. Thomas Mitchell, Mrs. Ralph Reed, Mrs. Welch, Mrs. Camp, Mrs. Armstrong, Mrs. Oxford, Mrs. Curry, Mrs. Hardin, Mrs. Silmon, Mrs. Branch, Mrs. Logan and Mrs. Adams.



MRS. WILLIAM JAMES MARCHBANK III

Methodist Church Scene Of Marchbank-Etier Vows

In a setting of white flowers and candlelight; Miss Camille Etier, daughter of Mr. and Mrs. Johnnie Etier of Mangham, became the bride of William James 'Gerry' Marchbank III, of Monroe, son of Mr. and Mrs. William James Marchbank II, Wichita, Falls, Texas. The Rev. E. A. Keasler performed the double ring ceremony, at 7 p.m. March 30 in the Mangnam Methodist church.

Vows were exchanged before the altar, banked with smilax, magnolia leaves, dogwood and bridal wreath. Spiral candelabra, entwined with smilax and white wisteria flanked tall pedestal baskets of white bridal wreath and dogwood. Completing the background setting were fan - shaped arrangements of white azaleas interspersed with branched candelabra holding tall white tapers.

Preceding the ceremony a program of nuptial music was presented by Mrs. B. N. Hixon, organist, who accompanied Ronnie Sanford of West Monroe, as he sang "Through the Years," and "The Lord's Prayer."

The bride, given in marriage by her father, wore a traditional gown of white satin, styled with fitted bodice and princess panel in front of the skirt which terminated in back in a full chapel train, outlined with Alencon lace. A scalloped neckline and three quarter sleeves accented the lace yoke which buttoned down the back and was defined at the waistline with two self material roses. Her fingertip veil of illusion was attached to a lace caplet, embellished with pearls and she carried a crescent bouquet of white roses centered with a purple orchid, and studded with rhinestone hearts, from which cascaded white satin streamers.

Miss Kathryn Etier, served her sister as maid of honor. She wore a gown of green taffeta, fashioned on princess lines and featuring a sweetheart neckline, with matching headpiece and slippers. Her colonial bouquet was of yellow roses.

Bridesmaids, who were dressed identically to the honor attendant, were Miss Nancy Rand of Fort Worth, Texas; Miss Kay Stowall and Miss Rosalyn Anne Thames.

Jerry Head of Newellton, served as best man. Groomsmen - ushers were Micky Prestridge, Crowville; Dicky Aycock, Monroe and Dub Heffington, Wichita Falls, Texas. Candles were lighted by Don Holton.

For the occasion the bride's mother was wearing a pastel green silk frock with white accessories and pink glamellia corsage. The bridegroom's mother wore a coral pink silk dress with matching accessories and a yellow corsage.

A reception followed in the Fred Jones Memorial Fellowship Hall. Receiving with the bridal party and parents of the newlyweds were Mrs. M. L. Bell of Hot Springs, Ark., grandmother of the bride, who wore pink lace with white carnation corsage and Mrs. Mattie Morse of Winnsboro, great grandmother of the bride, wearing orchid with a white corsage.

The refreshment table, covered in white damask, held the tiered wedding cake, topped with a miniature bride and groom, with roses forming a bouquet on white tulle ruching encircling the cake which was placed on a mirror. Central decor for the table was a fan - shaped arrangement of white dogwood, camellias, pearlized grapes, created around four lighted spiral tapers. Mrs. Claude Jones presided at the punch bowl and Mrs. Miller Watson, Tallulah, served the cake. Both cousins of the bride, wore white carnation corsages.

The bridesmaids' table covered in white linen cutwork, held a three - tiered cake, surmounted by wedding bells, around which the bridesmaids placed their bouquets. Miss Jane Lyles presided at the guest book, placed on a table which held a memory candle, encircled with white tulle, adorned with butterflies and wedding bells.

Tea girls were Dianne Welch, Vicky Bell and Jennifer Lynn Bell.

When the couple left on a wedding trip the bride was wearing a spring suit of raw silk in light blue with matching accessories and the orchid from her bouquet. Upon their return Mr. and Mrs. Marchbank will be at home at 600 Bres Avenue in Monroe.

A graduate of Mangham high school, Mrs. Marchbank attended Northwestern State college and was graduated from Northeast State College.

Mr. Marchbank is a graduate of Wichita Falls high school, attended the University of Oklahoma, and is a senior at Northeast. He has accepted a position as coach at St. Matthews High school in Monroe beginning with the fall semester.

Those from Monroe among the large number of out - of - town guests attending the wedding were Miss Hazel McLawchlin, Miss Louise McLawchlin, Miss Kathy Talton, Miss Patsy Gulley, Miss Betty Hines, George V. Varino Jr., Mrs. J. M. McIlwain Jr., Miss Gloria Lynn McIlwain, Mrs. Louise Hines, Mr. and Mrs. Chuck Gordy, Miss June Ross, Bruce R. Parks Jr., Marion F. Edwards and Ronnie Sandford.

Quota Club Home Tour Is Set Today

Annual Home Tour, sponsored by the Monroe Quota club will be held this afternoon, Sunday, with seven local homes to be visited on the tour from 2 until 5 p.m.

The tour is an annual project of the Quota club for its scholarship fund at Northeast Louisiana State College and to provide aid for hard of hearing.

Homes included on the tour are those of Mrs. Ruby Mitchell, 102 K Street; Mr. and Mrs. Wayne Woods, 1004 Speed; Mr. and Mrs. Frank Bonner, 2717 Pargoud Blvd., Mr. and Mrs. Harold Woods Sr., 2721 Pargoud Blvd., Mrs. Irene Reid, 1621 Emerson; Mr. and Mrs. Winifred Mask, 2757 Point Drive and Mr. and Mrs. Bobby Pappas, 3408 Loop Road.

Members of the Quota club will act as hostesses with owners at each of the homes. Tea will be served at the Pappas home.

Soap Does It

Plastic hassocks and other casual furniture can be wiped clean with a cloth dipped into soap or detergent suds.

Teens Should Edit Fashions

By FLORENCE de SANTIS

Although every girl regards herself as an individual, she'd often rather be shot than be "different." When all her group are wearing middy blouses, black stockings and stout brogues, how can she resist? It's treason to her peers not to wear what they wear. She'll wear the latest, no matter how she looks in it.

Yet a teen-age girl should resist fads unbecoming to her. She should realize that someone must originally have had the courage to start the fad which she is now slavishly following. Unconsciously, but surely, the group has a leader, usually a girl who can carry off the new with an air.

All her followers utterly fail to see that they're not the same shape and shade she is, and that she may be the one and only girl in school on whom green lipstick looks marvelous.

Besides looking less attractive than she could, the follower is in real danger of permanently stunting her fashion sense. Long after she is out of her teens she may continue to follow timidly any group with whom she finds herself.

If a girl feels she just can't reject the group fad of the moment, she could at least edit it in favor of herself.

Edward J. Brown M.D.
ANNOUNCES
The removal of his offices for the practice of obstetrics and gynecology
From 506 Hall Street
To
402 Stubbs Ave.
By Appointment FA 5-3385

Graduation Special
IMPORTED EMBROIDERED
Silk Organza at ½ Price
Fabric House
304 Pine Monroe FA 5-8111
In continuation of providing you with better service we are pleased to announce that we have added McCall Patterns to our pattern Lines—Come in and get your FREE Sample pattern.

'THE Fashion
Phone FA 5-4931
347 DeSiard
Where Fashions Please Your Budget

. . . be glad you're a girl
. . . wear pants and
look like a lady in

PADDLE AND SADDLE
CULOTTES
THEY'RE ONLY $5.99

The spring-iest fashion in town! Billowy cotton culottes with unpressed pleats that divide for worlds of action and comfort . . . and still have a dressy look. In spritely prints alive with color . . . in cotton fabrics that are a joy to launder. Green or lavender print. Sizes 10 to 18.

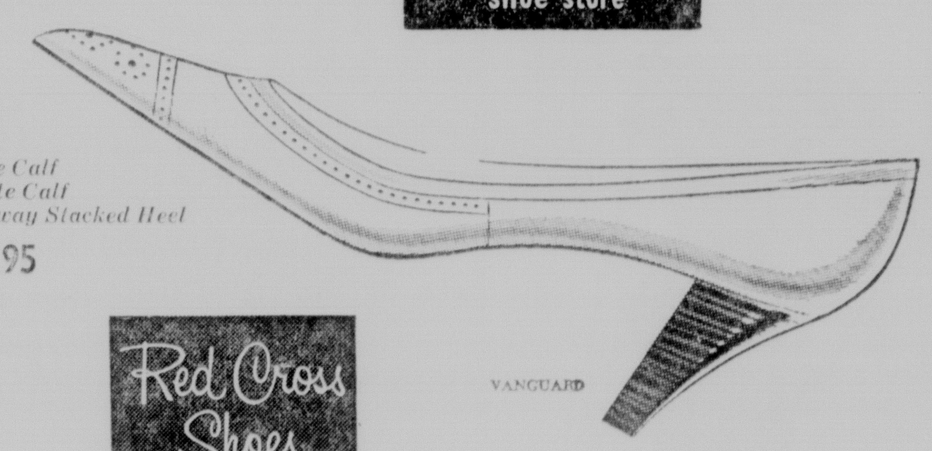
As advertised in Glamour...Look... and Mademoiselle

MAIL ORDERS PROMPTLY FILLED
Add 2% Sales Tax, 35c Postage

As seen in McCALL'S

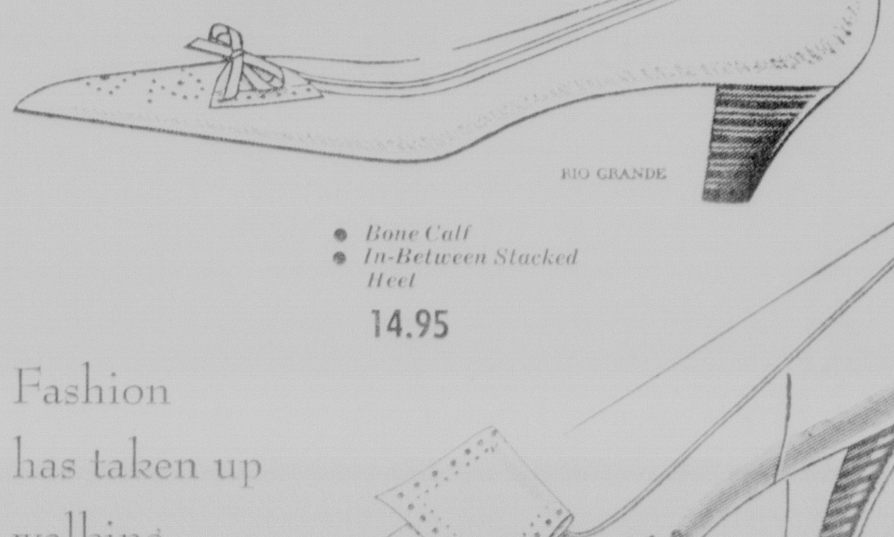
FASHION'S SLENDER LOOK FOR TODAY'S AMERICAN LIVING

Holloway-Thompson shoe store



VANGUARD
• Bone Calf
• White Calf
• Midway Stacked Heel
15.95

Red Cross Shoes



RIO GRANDE
• Bone Calf
• In-Between Stacked Heel
14.95

Fashion has taken up walking

In STACKED LEATHER HEELS



BOULEVARD
• Bone Perforated Calf
• White Perforated Calf
• Stacked Heel
15.95

And no wonder, when walking shoes look like these! Heels are stacked in engaging new shapes and heights. Tailoring is excitingly detailed with a continental accent. And you know how wonderful they'll feel . . . because they're Red Cross Shoes.

Largest selling brand of fine footwear in the world.

This product has no connection whatever with The American National Red Cross

Miss Leonard Is Bride Of John H. Kelley

Vows uniting in marriage Miss Barbara Sue Leonard, daughter of Mr. and Mrs. Carl Leonard, Crossett, Ark., and John Hoyt Kelley, son of Mrs. John E. Kelley and the late Mr. Kelley, of Crossett, were solemnized Thursday, March 30 at 5 p.m.

The double ring ceremony was performed by the Rev. John Holley in the South Crossett Missionary Baptist church against a background of seven - branched candelabra holding white tapers, flanked by baskets of white gladioli and chrysanthemums.

Miss Anita Faye Taunton provided nuptial music and accompanied the soloist, Miss Gaen Kilcrease of Hamburg, Ark.

Given in marriage by her father, the bride wore a waltz length gown of white lace over satin and net. The bouffant skirt swept up in the back to reveal rows of tiered net ruffles and the fitted bodice featured a scoop neckline and bracelet length sleeves. Her fingertip veil of illusion fell from a tiara of white net leaves, tipped with pearls. She carried a nosegay of white carnations atop a white Bible.

Miss Erlene Taunton served as maid of honor and wore a street length dress of orchid lace over nylon. She carried a bouquet of orchid chrysanthemums.

Norval Cecil served as best man and ushers were Larry Barnett and George Carter Jr.

Mr. Kelley is a student at Arkansas A & M college in Monticello and the bride will graduate from Crossett high school in June.



MRS. JOHN HOYT KELLEY



MRS. DUANE COUILLARD KEENAN



MISS RAMONA MAE NEAL

Couple At Home In Shreveport After Nuptials

At home in Shreveport are Mr. and Mrs. William Paul Spillers, whose marriage was solemnized March 30 at 7:30 p.m. in Highland Baptist church of that city with the Rev. James W. Taylor officiating.

The bride, the former Miss Alice Ann Bryan, is the daughter of Mr. and Mrs. Robert Bryan, Crossett, Ark.

Mr. Spillers is the son of W. P. Spillers and the late Mrs. Spillers of Atlanta, La.

Miss Mary Ann Magoun of Ferriday, served as maid of honor and Allan Spillers, Houston, Texas, brother of the groom, was best man.

Given in marriage by her father, the bride wore a lavender suit and a corsage of white orchids.

Mrs. Spillers received her R.N. and B.S. degrees from Northwestern college in Natchitoches, La., and is a nurse at the Confederate Memorial hospital in Shreveport. Mr. Spillers is a graduate of Northwestern and is junior high school science teacher in Shreveport.

Hair Raising

NEW YORK (UPI) — Eyebrows can be regrown temporarily in certain cases of total or extensive hair loss by the injection of cortisone corticosteroids, reports Dr. Robert A. Berger of New York.

The technique prevents certain skin difficulties from during and shedding after the injections. But Dr. Berger believes the treatment is impractical and worthwhile in most cases in which the eyebrow is gone, cosmetically important and not easily masked, is involved.

Shrimp Lovers

NEW YORK (UPI) — Americans consume 61 million pounds of breaded shrimp annually, according to the National Shrimp Breaders Association.

Some 35 per cent of the shrimp is used in the institutional field (at

Miss Christian, Mr. Carter To Wed Saturday

Forthcoming marriage of Miss Mary Alice Christian to Jeff Thomas Carter, son of Mrs. Charles Lindsey and the late Hollis Cecil Carter, is announced today by her mother, Mrs. Mary P. Christian.

The bride-elect is also the daughter of Robert Gilmer Christian and the granddaughter of the late Mr. and Mrs. Edward Lucius Purifoy of Camden, Arkansas, and Mr. Frank Gilmer Christian of Colbert, Georgia and the late Mrs. Christian.

Mr. Carter is the grandson of the late Mr. and Mrs. Jeff Thomas Carter of Orange, Texas, and the late Mr. and Mrs. John Edward Grower of West Monroe.

The wedding is scheduled to be held Saturday, April 15 in the home of the bride-elect's aunt and uncle, Mr. and Mrs. Aaron F. Parker, 723 Desiard Road. The Rev. William M. Hatcher, pastor of Westminster Presbyterian Church, will perform the 4 p.m. ceremony in presence of members of the immediate families.

Miss Christian is a graduate of West Monroe high school and attended Northeast Louisiana State College. The future bridegroom attended West Monroe high school and is employed in West Monroe.

Baptist Church Scene Of Keenan-Atkins Vows

Wedding vows were exchanged by Miss Ginger Nell Atkins, daughter of Mrs. Barney Atkins, of Jonesville, and Duane Couillard Keenan, son of Mrs. S. E. Keenan of Clayton, on Saturday, March 25 at 7 p.m. in the First Baptist Church of Jonesville.

Baskets of white gladioli and stock banked the altar where the double ring ceremony was performed by the Rev. J. O. McNair, pastor of the church. Completing the setting were myriads of white tapers in branched candelabra, entwined with ivy, which stood at either side of the podium. Candles were lighted by Bill Atkins, brother of the bride, and Dicky Wilds.

Preceding the exchange of vows nuptial music was presented by James Keeth McNair, organist, and by Mrs. A. J. Smith, pianist, who accompanied John Louis LaPrairie, as he sang "Because," "Whither Thou Goest," and following the ceremony, "The Lord's Prayer."

The bride was given in marriage by her brother, Barney Atkins Jr. She wore a traditional gown of magnolia silk organza. The moulded bodice was fashioned with a square neckline and short sleeves were detailed with embroidery and bands of satin ribbon insertion outlining the neck and forming a point at the waistline. Front of the very full skirt was accented with satin ribbon and embroidery in an inverted crescent design with panels of organza at either side. The full chapel train carried out the ribbon design and a cluster of organza roses with tiny pearlized leaves formed a headpiece which held her fingertip veil of silk illusion. She wore an antique locket belonging to her aunt, Mrs. William McDowell of Monroe.

Miss Pat Breeding of Pineville, was maid of honor and bridesmaids were Miss Claudette Stokes of Elmer; Miss Mary Carol Burford of Gloster; Miss Sylvia Whatley of Lake Providence; Miss Abby Keenan, Clayton, sister of the bridegroom. Miss June White and Miss Pamela Booth, both of Jonesville, served a junior bridesmaids.

The attendants were identical sheath dresses of silk linen in champagne beige with short pleated overskirts of silk organza. Completing their costumes were open crown picture hats of silk organza adorned with self material roses and they carried bouquets of Happiness roses.

John Barnwell of Natchez, Miss., served as best man. Groomsmen were Dean Stevens of Natchez; Cliff and Roscoe Wilson, cousins of the bride, of Jonesville; William Mount of Sicily Island; Dicky Wilds of Wildsville and Bill Atkins, Jonesville, brother of the bride, who also served as ushers.

For the occasion the bride's mother was wearing a sheath dress of turquoise silk shantung with scoop neckline, rolled collar and an overskirt of knife-pleated panels. Her accessories were in matching shade. Mrs. Keenan, mother of the bridegroom, wore a green crepe sheath with matching accessories and a corsage of pink carnations.

Following the ceremony a reception was held at the home of the bride's mother. Mrs. A. J. Smith had charge of the bride's book, which was placed on a round table centered with a memory candle. Centering the bride's table was a silver candelabra entwined with ivy and white carnations tied with white satin ribbons, holding white tapers. Opposite the silver punch bowl was the tiered wedding cake, topped with a replica of the bride's bouquet of white sweetheart roses. Bridesmaids bouquets were placed about the reception rooms, with the bridal motif also decorating the playroom, where punch and hors d'oeuvres were served.

Presiding at the two punch bowls were aunts of the bride, Mrs. R. O. Burks, Mrs. R. W. Davis, Mrs. Ira Hall, Mrs. Ethel Smith, Mrs. Carl Quinn, Mrs. Lee Breithaupt and Mrs. C. C. Wilson.

When the couple left on a wedding trip to Pensacola, Florida, the bride was wearing a beige wool crepe costume dress trimmed in tangerine with beige accessories and a corsage of white roses. Upon their return the couple will be at home in Vidalia.

Mr. Keenan was graduated from Sicily Island high school and attended Hinds Junior college in Mississippi and Louisiana Polytechnic Institute at Ruston. Mrs. Keenan graduated from Block high school at Jonesville and attended Northeast Louisiana State College in Monroe and Northwestern State college at Natchitoches.

A large number of out-of-town guests attended the wedding.

Ramona Neal To Be Wed

Announcement of the engagement and approaching marriage of Miss Ramona Mae Neal of West Monroe to Ted F. Flynn, Monroe, is made today by parents of the bride - elect, Mr. and Mrs. Q. A. Neal of Perryville, La. The future bridegroom is the son of Mr. and Mrs. S. F. Flynn of Monroe.

The wedding will be an event of June 3 and will be solemnized in the First Church of God, Bastrop. The Rev. H. Revere Cook will perform the 6 p.m. ceremony.

Miss Neal was graduated from Ouachita Parish high school and from Louisiana Tech in Ruston.

Mr. Flynn is a graduate of Neville high school and of Northeast Louisiana State College, where he was a member of Tau Kappa Epsilon fraternity.

Snails Pace

NEW YORK (UPI) — How fast is a snail's pace? The National Geographic Society put a snail on a treadmill to get the answer:

A snail's pace is exactly 0.000030602 miles per hour. That's half an inch a minute.

The Woman's Shop

L'AIGLON

Dedicated to a cool summer!



Exclusively Ours

no-iron

100% DACRON Polyester

25.95

L'Aiglon's slender sheath is sure to keep you fresh and smart wherever you go all summer long! Note the cool, slightly square-cut neckline, the brief sleeves. In no-iron 100% Dacron Polyester.

● Black ● Beige or ● Aqua.

Sizes 10 to 20.

the Woman's Shop

BELLA SCHERCK DAVIDSON

The Woman's Shop

FASHION is an ART

Fashion is the fine art of being yourself ...a mode of dress that reflects your personality and way of life.



To fit your fashion picture, we search the style centers for clothes that will inspire you. Yes, fashion is a very personal art and the person we keep in mind is You!



the Woman's Shop

WITH SCHERCK DAVIDSON INC.

Allens



AT LAST! A NEW BRA THAT SOOTHES & PROTECTS YOUR VITAL 2" 'COMFORT ZONE'

Exquisite Form COMFORT ZONE

with unique 'MIRACLE BAND' that's elasticized and cushioned for all-day comfort

Your comfort zone—that tender, sensitive area just below the cups so often given to digs and pokes is now comfortized forever . . . thanks to 'Comfort Zone' by Exquisite Form. It's all done with an ingenious elasticized 'miracle-band' that's cushioned to float on that comfort zone ever so lightly. And this band breathes with you but keeps that zone in place. 32 36A, 32-40B, 32-42C . . $2.50

FREE! STORESIDE PARKING WHEN SHOPPING ALLEN'S

BUY OF THE MONTH!

Carefree Colonial Dinette



Our Most Amazing Buy! Compares with Values to $125

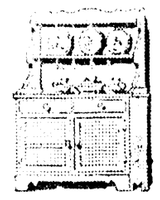
TABLE and FOUR MATE CHAIRS $88

. . ONLY $5 DOWN!

This lovely Early American dinette set will lend timeless charm to mealtime! Authentically rendered with beautiful leg turnings and popular mate-style chairs. 42" round extension table. An outstanding dinette at a fabulously low price. Available with plastic top and 4 captain chairs for only $104.95.

Why Wait? Enjoy Fine Quality Furniture While You Are Paying For It On Terms Arranged To Suit Your Particular Budget

Reg. $69.95 ONLY $59.95



Shop FIRST IN WEST MONROE "IT'S EASIER"

OPEN A CHARGE ACCOUNT NO RED TAPE

Durrett's WEST MONROE

300 TRENTON FA 3-5451

Miss Leonard Is Bride Of John H. Kelley

Vows uniting in marriage Miss Barbara Sini Leonard, daughter of Mr. and Mrs. Carl Leonard, Crossett, Ark., and John Hoyt Kelley, son of Mrs. John E. Kelley and the late Mr. Kelley, of Crossett, were solemnized Thursday, March 30 at 5 p.m.

The double ring ceremony was performed by the Rev. John Holley in the South Crossett Missionary Baptist church against a background of seven - branched candelabra holding white tapers, flanked by baskets of white gladioli and chrysanthemums.

Miss Anita Faye Taunton provided nuptial music and accompanied the soloist, Miss Gwen Kilcrease of Hamburg, Ark.

Given in marriage by her father, the bride wore a waltz length gown of white lace over satin and net. The bouffant skirt swept up in the back to reveal rows of tiered net ruffles and the fitted bodice featured a scoop neckline and bracelet length sleeves. Her fingertip veil of illusion fell from a tiara of white net leaves, tipped with pearls. She carried a nosegay of white carnations atop a white Bible.

Miss Erlene Taunton served as maid of honor and wore a street-length dress of orchid lace over nylon. She carried a bouquet of orchid chrysanthemums.

Norval Cecil served as best man and ushers were Larry Barnett and George Carter Jr.

Mr. Kelley is a student at Arkansas A & M college in Monticello and the bride will graduate from Crossett high school in June.



MRS. JOHN HOYT KELLEY

Shrimp Lovers

NEW YORK (UPI) — Americans consume 61 million pounds of breaded shrimp annually, according to the National Shrimp Breaders Association.

Some 35 per cent of the shrimp is used in the institutional field.

Hair Raising

NEW YORK (UPI) — Eyebrows can be regrown temporarily in certain cases of total or extensive hair loss by the injection of suitable corticosteroids, reports Dr. Robert A. Berger of New York.

The technique presents certain difficulties — pain during and swelling after the injections. But Dr. Berger believes the treatment is "practical and worthwhile in many cases in which the eyebrow region, cosmetically important and not easily masked, is involved.

Miss Christian, Mr. Carter To Wed Saturday

Forthcoming marriage of Miss Mary Alice Christian to Jeff Thomas Carter, son of Mrs. Charles Erickson and the late Hollis Cecil Carter, is announced today by her mother, Mrs. Mary P. Christian.

The bride - elect is also the daughter of Robert Gilmer Christian and the granddaughter of the late Mr. and Mrs. Edward Lucius Purifoy of Camden, Arkansas, and Mrs. Frank Gilmer Christian of Calhoun, Georgia and the late Mr. Christian.

Mr. Carter is the grandson of the late Mr. and Mrs. Jeff Thomas Carter of Orange, Texas and the late Mr. and Mrs. John Edward Grower of West Monroe.

The wedding is scheduled to be held Saturday, April 15 in the home of the bride-elect's aunt and uncle, Mr. and Mrs. Aaron F. Parker, 7221 DeSiard Road. The Rev. William M. Hatcher, pastor of Westminster Presbyterian Church, will perform the 4 p.m. ceremony in presence of members of the immediate families.

Miss Christian is a graduate of West Monroe high school and attended Northeast Louisiana State College. The future bridegroom attended West Monroe high school and is employed in West Monroe.



MRS. DUANE COUILLARD KEENAN

Baptist Church Scene Of Keenan-Atkins Vows

Wedding vows were exchanged by Miss Ginger Nell Atkins, daughter of Mrs. Barney Atkins, of Jonesville, and Duane Couillard Keenan, son of Mrs. S. E. Keenan of Clayton, on Saturday, March 25 at 7 p.m. in the First Baptist Church of Jonesville.

Baskets of white gladioli and stock banked the altar where the double ring ceremony was performed by the Rev. J. O. McNair, pastor of the church. Completing the setting were myriads of white tapers in branched candelabra, entwined with ivy, which stood at either side of the podium. Candles were lighted by Bill Atkins, brother of the bride, and Dicky Wilds.

Preceding the exchange of vows nuptial music was presented by James Keeth McNair, organist, and by Mrs. A. J. Smith, pianist, who accompanied John Louis LaPrarie, as he sang "Because," "Whither Thou Goest," and following the ceremony, "The Lord's Prayer."

The bride was given in marriage by her brother, Barney Atkins Jr. She wore a traditional gown of magnolia silk organza. The moulded bodice was fashioned with a square neckline and short sleeves were detailed with embroidery and bands of satin ribbon insertion outlining the neck and forming a point at the waistline. Front of the very full skirt was accented with satin ribbon and embroidery in an inverted crescent design with panels of organza at either side. The full chapel train carried out the ribbon design and a cluster of organza roses with tiny pearlized leaves formed a headpiece which held her fingertip veil of silk illusion. She wore an antique locket belonging to her aunt, Mrs. William McDowell of Monroe.

Miss Pat Breeding of Pineville, was maid of honor and bridesmaids were Miss Claudette Stokes of Elmer; Miss Mary Carol Burford of Gloster; Miss Sylvia Whatley of Lake Providence; Miss Abby Keenan, Clayton, sister of the bridegroom. Miss June White and Miss Pamela Booth, both of Jonesville, served a junior bridesmaids.

The attendants wore identical sheath dresses of silk linen in champagne beige with short pleated overskirts of silk organza. Completing their costumes were open crown picture hats of silk organza adorned with self material roses and they carried bouquets of Happiness roses.

John Barnwell of Natchez, Miss., served as best man. Groomsmen were Dean Stevens of Natchez; Cliff and Roscoe Wilson, cousins of the bride, of Jonesville; William Mount of Sicily Island; Dicky Wilds of Wildsville and Bill Atkins, Jonesville, brother of the bride, who also served as ushers.

For the occasion the bride's mother was wearing a sheath dress of turquoise silk shantung with scoop neckline, rolled collar and an overskirt of knife-pleated panels. Her accessories were in matching shade. Mrs. Keenan, mother of the bridegroom, wore a green crepe sheath with matching accessories and a corsage of pink carnations.

Following the ceremony a reception was held at the home of the bride's mother. Mrs. A. J. Smith had charge of the bride's book, which was placed on a round table centered with a memory candle. Centering the bride's table was a silver candelabra entwined with ivy and white carnations tied with white satin ribbons, holding white tapers. Opposite the silver punch bowl was the tiered wedding cake, topped with a replica of the bride's bouquet of white sweetheart roses. Bridesmaids bouquets were placed about the reception rooms, with the bridal motif also decorating the playroom, where punch and hors d'oeuvres were served.

Presiding at the two punch bowls were aunts of the bride, Mrs. R. O. Burks, Mrs. R. W. Davis, Mrs. Ira Hall, Mrs. Ethel Smith, Mrs. Carl Quinn, Mrs. Lee Breithaupt and Mrs. C. C. Wilson.

When the couple left on a wedding trip to Pensacola, Florida, the bride was wearing a beige wool crepe costume dress trimmed in tangerine with beige accessories and a corsage of white roses. Upon their return the couple will be at home in Vidalia.

Mr. Keenan was graduated from Sicily Island high school and attended Hinds Junior college in Mississippi and Louisiana Polytechnic Institute at Ruston. Mrs. Keenan graduated from Block high school at Jonesville and attended Northeast Louisiana State College in Monroe and Northwestern State college at Natchitoches.

A large number of out-of-town guests attended the wedding.



MISS RAMONA MAE NEAL

Ramona Neal To Be Wed

Announcement of the engagement and approaching marriage of Miss Ramona Mae Neal of West Monroe to Ted F. Flynn, Monroe, is made today by parents of the bride - elect, Mr. and Mrs. Q. A. Neal of Perryville, La. The future bridegroom is the son of Mr. and Mrs. S. F. Flynn of Monroe.

The wedding will be an event of June 3 and will be solemnized in the First Church of God, Bastrop. The Rev. H. Revere Cook will perform the 6 p.m. ceremony.

Miss Neal was graduated from Ouachita Parish high school and from Louisiana Tech in Ruston.

Mr. Flynn is a graduate of Neville high school and of Northeast Louisiana State College, where he was a member of Tau Kappa Epsilon fraternity.

Couple At Home In Shreveport After Nuptials

At home in Shreveport are Mr. and Mrs. William Paul Spillers, whose marriage was solemnized March 30 at 7:30 p.m. in Highland Baptist church of that city with the Rev. James W. Taylor officiating.

The bride, the former Miss Alice Ann Bryan, is the daughter of Mr. and Mrs. Robert Bryan, Crossett, Ark.

Mr. Spillers is the son of W. P. Spillers and the late Mrs. Spillers of Atlanta, La.

Miss Mary Ann Magoun of Ferriday, served as maid of honor and Allan Spillers, Houston, Texas, brother of the groom, was best man.

Given in marriage by her father, the bride wore a lavender suit and a corsage of white orchids.

Mrs. Spillers received her R.N. and B.S. degrees from Northwestern college in Natchitoches, La., and is a nurse at the Confederate Memorial hospital in Shreveport. Mr. Spillers is a graduate of Northwestern and is junior high school science teacher in Shreveport.

Snails Pace

NEW YORK (UPI) — How fast is a snail's pace? The National Geographic Society put a snail on a treadmill to get the answer:

A snail's pace is exactly 0.000030602 miles per hour. That's half an inch a minute.

The Woman's Shop

L'AIGLON

Dedicated to a cool summer!



Exclusively Ours

no-iron

100% DACRON Polyester

25.95

L'Aiglon's slender sheath is sure to keep you fresh and smart wherever you go all summer long! Note the cool, slightly square-cut neckline, the brief sleeves. In no-iron 100% Dacron Polyester.

● Black ● Beige or ● Aqua.

Sizes 10 to 20.

the Woman's Shop

BELLA SCHERCK DAVIDSON INC.

The Woman's Shop

FASHION is an ART

Fashion is the fine art of being yourself ...a mode of dress that reflects your personality and way of life.

To fit your fashion picture, we search the style centers for clothes that will inspire you. Yes, fashion is a very personal art and the person we keep in mind is You!

the Woman's Shop

BELLA SCHERCK DAVIDSON INC.

Allens

AT LAST! A NEW BRA THAT SOOTHES & PROTECTS YOUR VITAL 2" 'COMFORT ZONE'



Exquisite Form brassieres

COMFORT ZONE

with unique 'MIRACLE BAND' that's elasticized and cushioned for all-day comfort

Your comfort zone—that tender, sensitive area just below the cups so often given to digs and pokes is now comfortized forever . . . thanks to 'Comfort Zone' by Exquisite Form. It's all done with an ingenious elasticized 'miracle-band' that's cushioned to float on that comfort zone ever-so-kindly. And this band breathes with you but keeps the bra exactly in place. 32-36A, 32-40B, 32-42C.. $2.50

FREE! STORESIDE PARKING WHEN SHOPPING ALLEN'S

BUY OF THE MONTH!

Carefree Colonial Dinette



Our Most Amazing Buy! Compares with Values to $125

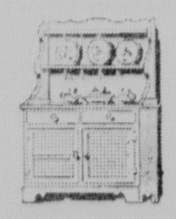
TABLE and FOUR MATE CHAIRS $88

..ONLY $5 DOWN!

This lovely Early American dinette set will lend timeless charm to mealtime! Authentically rendered with beautiful leg turnings and popular mate-style chairs. 42" round extension table. An outstanding dinette at a fabulously low price. Available with plastic top and 4 captain chairs for only $101.95.

Why Wait? Enjoy Fine Quality furniture While You Are Paying For It On Terms Arranged To Suit Your Particular Budget

Reg. $69.95 ONLY $59.95



Shop FIRST IN WEST MONROE "IT'S EASIER"

OPEN A CHARGE ACCOUNT NO RED TAPE

Durrett's WEST MONROE

300 TRENTON FA 3-5451



ANNOUNCEMENT is made by Mrs. William George Martin of Pensacola, Florida, of the forthcoming marriage of her daughter, Sara Elaine, to Dale Raymond Carroll, son of Mr. and Mrs. Stanley Carroll of Wisner. The wedding will take place June 17 in Pleasant Grove Baptist church at Pensacola.



MR. AND MRS. Stanley Carroll of Wisner, announce the engagement of their daughter, Martha to Philip Dampier, son of Mr. and Mrs. Cecil Dampier, also of Wisner. The wedding will be solemnized May 27 in the Holly Grove Baptist church.

Girl Scout News

Offhand, one might think the eagerly - looked - forward - to, two night troop camp planned by Troop 15 for Wednesday and would be called off on account of weather. Not so. Troop leader, Mrs. John Salisbury, says the troop proved that it is possible for nineteen girls and their leaders to spend two days indoors and still have a wonderful time.

Mrs. Salisbury didn't get to go with the girls, but Mrs. Frank Parrino and Mrs. G. A. Waschka did a good job of leadership, assisted by Senior Scouts Milann Gannawa yand Deas Parrish and our good camping friend, Mrs. N. L. Huckabee.

While rain poured the girls were having campfire in front of a pleasant fire. Looking back, the girls decided that the most fun were the games the Senior Scouts taught and the original skits which they themselves contributed to the campfire program.

Breadtwists cooked over coals in the fireplace were just as good as if cooked outdoors. A break in the rain for a short while Thursday morning allowed the girls to raise the flag and to pitch a tent. The girls had planned to complete the Camperaft badge and they did, practicing lighting a kerosene lamp, lashing, building fires, cooking, following a kaper chart by patrols.

Bright sunshine was a welcome sight on the second morning for packing up, cleaning up, and leavig for home. At their troop meeting last week the girls evaluated their experience and wrote thank you notes to Deas and Milann.

Members of the troop who participated are: Mary Ann Atkinson, Bonnie Bancroft, Mary Bass, Carole Cooper, Mary Beth Crossland, Nancy Hammons, Martha Keeling, Susan Kilpatrick, Barbara Kurtz, Susan Martin, Kathy Monk, Barbara Parrino, Marianne Salisbury, Betty Jo Spargo, Delores Schneider, Claire Schonlau, Susan Stone, Harriet Wadley, Carol Waschka.

Many of these girls are veteran day campers and some of them have had troop camping experiences.

First registrations for day camp July 3-28 will be taken in neighborhoods Saturday between 9:30 and 11:30 and at the office until 3:00. Someone will be outside the main entrance at Lakeshore, Lexington, Sherrouse, Plum Street, Highland and Mitchell schools (in a car if weather is bad) to receive applications. Of course, registrations will be taken later, but to insure a place, parents should reserve one now. As usual, the camp committee and camp director are making plans for an adventurous experience for girls ranging in age from 8 to 15.

First of several new troops to register is Troop 99 at Lexington School, with Mrs. M. E. Luse, Mrs R. L. Jackson as leaders. Serving on the troop committee are: Mrs. R. Killerease, Mrs. Bill Spooner, Mr. C. W. Campbell and Mrs. C. W. Brincefield. The following girls have been invested and are looking forward to taking part in Girl Scout activities during the summer: Donna Bradford, Cheryl Brincefield, Diane Brownlee, Melissa Campbell, Colleen Cline, Gaye Colvin, Cherll Edwards, Cindy Ellett, Pamela Jackson, Charlotte Killerease, Dana Luse, Carolyn Marcovitz, Anne Martin, Shelis Richardson, Susan Spooner, Ruth Ann Szold, Sue Stroud and Conie Weaver. Congratulations to these new Scouts.

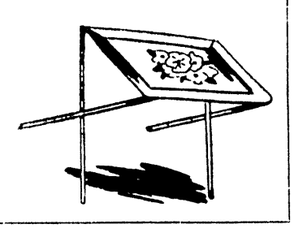
KRESS

65TH Anniversary SALE

1896-1961

Savings in Every Department . . . Buy NOW!

TV TABLES
Folding Metal Sturdy Tables ideal for TV snacks
99c



Girls' 2 Pc. Play Suits No-iron cotton poplin or broadcloth blouses with shorts or pedal pushers. Sizes 2 to 4. 89c

Girls' Cotron® Knit Panties Sizes 2 to 12. 3 prs. 88c



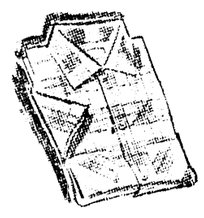
First Quality Nylons
39c pair
Full-fashioned. 60 gauge, 15 denier. Latest shades.

1st Quality Seamless Nylons Plain and Mesh knits 2 Prs. $1

WOMEN'S HALF SLIP & PETTICOAT Fancy style. Colors Pink, White, Blue, Lavender. $1

Women's Blouses Cool sanforized cotton. Sizes 32 to 40. 77c

Costume Jewelry Earrings, necklaces, pins and bracelets. Values to $1.00 each. 3 for $1 Plus Fed. Tax

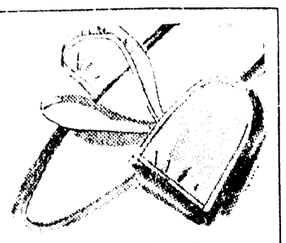


Men's and Boys' Sport Shirts
99c
Short sleeves, permanent collar stays. Machine washable cotton. Sizes: small, medium, large.

Boys' 2 Pc. Play Suits Cotton knit shirt with poplin or broadcloth boxer shorts. Sizes 2 to 4. 89c Set

BOYS' & GIRLS' SNEAKERS Colors Red, Blue. Sizes 6½ to 3 99c

Ironing Pad & Cover Set With Shoulder Press Mit 88c



Giant 15 oz. Iced Tea Glasses 10c ea.

Non-skid loop pile rug 24" x 44" Foam rubber back. $1.00

Fiberglas® Drapes 10 Full pleats. 48" x 90" $3.99 pr.

Spring clip clothes pins Giant package of 72 for 53c

KRESS Eastgate Shopping Center and Downtown



MRS. RICHARD ALDON CARAWAY

Caraway-Byram Nuptials Solemnized In Tallulah

A double ring ceremony uniting in marriage Miss Jerry Ann Byram and Richard Aldon Caraway was solemnized at the First Baptist church in Tallulah on Sunday, March 26 at 3 p.m. The bride is the daughter of Mr. and Mrs. Gaines Ragan Byram of Tallulah and Mr. Caraway is the son of Mrs. A. T. Caraway and the late Mr. Caraway of Jackson, Mississippi.

The Rev. Gray Allison of Ruston, cousin of the bride, was officiating minister. Vows were exchanged in a setting of palms, candelabra holding lighted cathedral tapers, baskets of white gladioli and stock and an arch entwined with ivy and dogwood blooms.

Miss Ernestine Stewart presented the nuptial music and accompanied W. A. Windham who sang "Through the Years," and "Because" and "The Lord's Prayer," at close of the ceremony.

Mrs. W. A. Windham, aunt of the bride, served as matron of honor and bridesmaids were Miss Emily Ruth Wroten, Miss Hazel Jean Roberson and Miss Sydney Carolyn Johnston of University of Mississippi. They wore identical sheath dresses of lavender silk organza with pointed tunics, matching headdresses and rose veils and carried nosegays of pink flowers.

Escorted to the altar by her father, who gave her in marriage, the bride wore a floor length gown of white peau de soie fashioned with fitted bodice of Chantilly lace, Salaria neckline and short sleeves. Tiny covered buttons enclosed the back bodice and the skirt, embellished in front with lace appliques, swept to a full chapel train. Her elbow length veil of double illusion cascaded from a pearl headpiece and she carried a nosegay of sweetheart roses and lilies of the valley.

Reed Herring, cousin of the groom, served as best man. Groomsmen were Don Hodges, Tom Todd and Charles Michel, all of Jackson. Mississippi, with ushers being John Byram, brother of the bride, John Victor Wright, Ben Todd and Charlie Beaver of Jackson. Bill Windham was ring bearer.

Mrs. Byram wore for her daughter's wedding a blue silk linen dress with matching accessories and a corsage of white glamellias. Mrs. Caraway wore a taupe embroidered sheath, matching accessories with salmon colored glamellia corsage.

Immediately following the ceremony Mr. and Mrs. Byram were hosts at a reception in the church parlor. The bride's table, covered with a pink satin cloth with white net overskirt held a centerpiece of pink and white carnations in a silver and crystal epergne, white candles in silver holders and a silver punch service. Mrs. James P. Holloway of Dallas, Texas, cousin of the bride presided. The tiered wedding cake at an adjoining table was served by Mrs. John Earl Martin and Miss Mary Murphy of Shreveport, aunt of the bride had charge of the bride's book.

For travel, when the couple left for New Orleans, the bride wore a taupe silk shantung dress with fitted jacket, bone accessories and a corsage of pink glamellias. On their return they will reside at 1313 Wisteria Drive in Jackson.

Mrs. Caraway graduated at Tallulah high school, attended Northeast State College in Monroe and Droughons Business College in Jackson, Miss. Mr. Caraway received his degree from Mississippi State University.

A number of friends from Jackson, Vicksburg, Hickory, Meridian, Newton and Natchez in Mississippi and Epps, Bastrop, Shreveport and Baton Rouge and Dallas, Texas attended the wedding.



MISS PATRICIA ANN DEASON

June Wedding Planned By Miss Deason

Announcement of the engagement of Miss Patricia Ann Deason, daughter of Mrs. J. O. Deason of Hico, and the late Mr. Deason, to Larry Roger Stanley, son of Mr. and Mrs. L. H. Stanley of Minden, is made today by the mother of the bride-elect.

The wedding will be solemnized June 2.

Miss Deason is a music major at Louisiana Polytechnic Institute in Ruston and will graduate in May. She is a member of the Honor Society and Phi Kappa Phi.

Mr. Stanley is a graduate of Louisiana Polytechnic where he majored in music and became a member of Omicron Delta Kappa honorary fraternity. He is at present music instructor in the Anacoco and Hornbeck schools.

Baby Talk

NEW YORK (UPI) — About 51 per cent of all maternity patients in America today see a doctor during the first two months of pregnancy, the Health Information Foundation reports.

The foundation said 90 per cent of all live births take place in a hospital with a physician in attendance.

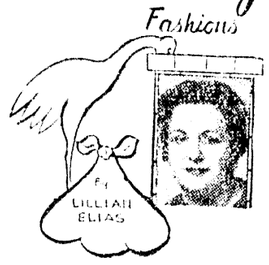
Coffee Gravy

NEW YORK (UPI) — Coffee with cream or milk makes delicious gravy for roast leg of lamb. Here is Mrs. Helen Britt's recipe.

Mix ½ clove of finely minced garlic or ¼ teaspoon of powdered marjoram with a small amount of butter. Insert bits of seasoned butter in slits around the bone of a 5 to 6-pound leg of lamb. Let stand at room temperature 2 hours. Roast in a preheated 300-degree oven until desired doneness is reached. Baste at 15 to 20 minutes intervals with coffee and milk or cream, using a total of 1 cup of liquid. About 1 to 2 tablespoons of milk or cream and 1 (3-ounce) cup of coffee.

HIGHLAND KINDERGARTEN
Sponsored by
HIGHLAND PRESBYTERIAN CHURCH
of West Monroe, announces
SPRING ROUND UP
April 11, 1961 11:30-2:00
Children 5 by Dec. 31, 1961 are eligible
Training in general school readiness; mental, social and emotional adjustments, art, music, and recreation
For Other Information
Phone FA 2-1247 or FA 2-4220

Let's talk about Maternity Fashions



HE'LL NOTICE

Some men seem to be completely oblivious to fashion and charm . . . and you probably think your husband falls into this category. Not so! True . . . at this particular time he regards you with mixed emotions, ranging from the very tender to the more complacent. But, if there is any doubt in your mind about the effect of a new outfit on him . . . fix yourself up in a very mannish ensemble for your next invitation out. Watch his eyes light up! There's your proof!

TOP FASHIONS

There was a time when an expectant mother merely dressed herself in some kind of smock and settled back for a miserable nine-month wait. Today, the expectant mother can be as selective as a needle and thread can make her. Fortunately, designers are taking mother-to-be into consideration that she can now look — mostly about the house or on a shopping spree. You'll find just about everything you can think of in our shop to keep you looking your best . . . from social parties to a smart sock-in dress.

IN ANY SEASON

The time to start your maternity buying is at the beginning of your pregnancy . . . regardless of the season. Come in and let's get acquainted. We'll advise you, as we have advised hundreds of women just like you. We'll help you select maternities that will see you through.

COME TO SEE US

Whether you are buying or just looking for ideas, you are always welcome in our shop. Lillian's Maternity Wear is located at 112½ Forsythe Ave. Remember . . . you are always welcome at Lillian's Maternity Wear whether you are ready to buy or not. We'll be looking for you tomorrow at 112½ Forsythe Ave.

For Free Consultation Service available after [illegible] p.m. call FA 3-2152. A.E.

Little Girls Have Fashion Convictions

By FLORENCE de SANTIS

As any mother knows, clothes shopping with daughter can be an exhausting, knock 'em down and drag 'em out fight. But a recent study made at New York State College of Home Economics reveals that fashion convictions are held firmly even by five-year-olds.

Interviewing mothers to find out how they selected their daughters' school dresses, faculty members found that most of the time it is the little girl who does the selecting. While mother is eyeing something "suitable," Mary Jane has swooped down with unerring glance upon the dress that looks prettiest on the hanger.

Little girls love full skirts with many petticoats, because they are such fun to twirl in. Many times mother gives in despite the laundering chores she sees ahead.

Miller's GIFTS 701 North Fourth St.

This Is Our BIG "Help Us Move" SALE



It's Your Way of Helping Us Move And It SAVES You Loads Of Money! Buy Now For MOTHER'S DAY, BRIDES, GRADUATION And For Yourself! SAVE!

All Sales Final! All Sales Cash! No Gift Wrapping!

STAINLESS STEEL FLATWARE
GLASSWARE
PLACE MATS
CANDLES
CUT CRYSTAL
PATIO LIGHTS
(Burns 70 Hours)
½ off

4 Pc. Place Setting DINNERWARE In White 1.00

Entire Stock JEWELRY Drastically Reduced! CUFF LINKS and TIE TACKS ½ OFF

WALL DECOR NOW UP TO 60% off

PURSES Regular 7.95 5.95 Regular 15.00 11.95

16 Pc. Starter Set DINNERWARE Reg. 12.95 6.95 reg. 14.95 7.95

MEN'S NECKTIES Regular 1.50 99c

GREETING CARDS Buy 2 GET ONE FREE

Fibre Glass FISHING RODS While They Last! 99c

We're Moving SOON TO TWIN CITY SHOPPING CENTER
Help Us Move! We'll Even Sell The Air-Conditioning Unit, The Fixtures, And Everything!
VALUES GALORE! Don't Miss Them!

ICE BUCKETS ⅓ off

GARDEN HURRICANE LAMPS Regular 2.50 1.50

TABLE MIRRORS Regular 3.98 1.49



ANNOUNCEMENT is made by Mrs. William George Martin of Pensacola, Florida, of the forthcoming marriage of her daughter, Sara Elaine, to Dale Raymond Carroll, son of Mr. and Mrs. Stanley Carroll of Wisner. The wedding will take place June 17 in Pleasant Grove Baptist church at Pensacola.



MR. AND MRS. Stanley Carroll of Wisner, announce the engagement of their daughter, Martha to Philip Dampier, son of Mr. and Mrs. Cecil Dampier, also of Wisner. The wedding will be solemnized May 27 in the Holly Grove Baptist church.



MRS. RICHARD ALDON CARAWAY

Caraway-Byram Nuptials Solemnized In Tallulah

A double ring ceremony uniting in marriage Miss Jerry Ann Byram and Richard Aldon Caraway was solemnized at the First Baptist church in Tallulah on Sunday, March 26 at 3 p.m. The bride is the daughter of Mr. and Mrs. Gaines Ragan Byram of Tallulah and Mr. Caraway is the son of Mrs. A. T. Caraway and the late Mr. Caraway of Jackson, Mississippi.

The Rev. Gray Allison of Ruston, cousin of the bride, was officiating minister. Vows were exchanged in a setting of palms, candelabra holding lighted cathedral tapers, baskets of white gladioli and stock and an arch entwined with ivy and dogwood blooms.

Miss Ernestine Stewart presented the nuptial music and accompanied W. A. Windham who sang "Through the Years," and "Because" and "The Lord's Prayer," at close of the ceremony.

Mrs. W. A. Windham, aunt of the bride, served as matron of honor and bridesmaids were Miss Emily Ruth Wroten, Miss Hazel Jean Roberson and Miss Sydney Carolyn Johnston of University of Mississippi. They wore identical sheath dresses of burgundy silk organza with pleated tunics, matching headdresses and nose veils and carried nosegays of pink flowers.

Escorted to the altar by her father, who gave her in marriage, the bride wore a floor length gown of white peau de soie, fashioned with fitted bodice of Chantilly lace, Sabrina neckline and short sleeves. Tiny covered buttons enclosed the back bodice and the skirt, embellished in front with lace appliques, swept to a full chapel train. Her elbow length veil of double illusion cascaded from a pearl headpiece and she carried a nosegay of sweetheart roses and lilies of the valley.

Reed Herring, cousin of the groom, served as best man. Groomsmen were Don Hodges, Tom Todd and Charles Michel, all of Jackson, Mississippi, with ushers being John Byram, brother of the bride, John Victor Wright, Ben Todd and Charlie Beaver of Jackson. Bill Windham was ring bearer.

Mrs. Byram wore for her daughter's wedding a blue silk linen dress with matching accessories and a corsage of white glamellias. Mrs. Caraway wore a taupe embroidered sheath, matching accessories with salmon colored glamellia corsage.

Immediately following the ceremony Mr. and Mrs. Byram were hosts at a reception in the church parlor. The bride's table, covered with a pink satin cloth with white net overskirt held a centerpiece of pink and white carnations in a silver and crystal epergne, white candles in silver holders and a silver punch service. Mrs. James P. Holloway of Dallas, Texas, cousin of the bride presided. The tiered wedding cake at an adjoining table was served by Mrs. John Earl Martin and Miss Mary Murphy of Shreveport, aunt of the bride had charge of the bride's book.

For travel, when the couple left for New Orleans, the bride wore a taupe silk shantung dress with fitted jacket, bone accessories and a corsage of pink glamellias. On their return they will reside at 1813 Wisteria Drive in Jackson.

Mrs. Caraway graduated at Tallulah high school, attended Northeast State College in Monroe and Droughons Business College in Jackson, Miss. Mr. Caraway received his degree from Mississippi State University.

A number of friends from Jackson, Vicksburg, Hickory, Meridian, Newton and Natchez in Mississippi and Epps, Bastrop, Shreveport and Baton Rouge and Dallas, Texas attended the wedding.



MISS PATRICIA ANN DEASON

June Wedding Planned By Miss Deason

Announcement of the engagement of Miss Patricia Ann Deason, daughter of Mrs. J. O. Deason of Hico, and the late Mr. Deason, to Larry Roger Stanley, son of Mr. and Mrs. L. H. Stanley of Minden, is made today by the mother of the bride-elect.

The wedding will be solemnized June 2.

Miss Deason is a music major at Louisiana Polytechnic Institute in Ruston and will graduate in May. She is a member of the Honor Society and Phi Kappa Phi.

Mr. Stanley is a graduate of Louisiana Polytechnic where he majored in music and became a member of Omicron Delta Kappa honorary fraternity. He is at present music instructor in the Anacoco and Hornbeck schools.

Baby Talk

NEW YORK (UPI) — About 51 per cent of all maternity patients in America today see a doctor during the first two months of pregnancy, the Health Information Foundation reports.

The foundation said 99 per cent of all live births take place in a hospital with a physician in attendance.

Coffee Gravy

NEW YORK (UPI) — Coffee with cream or milk makes delicious gravy for roast leg of lamb. Here is Mrs. Helen Britt's recipe.

Mix ½ clove of finely minced garlic or ¼ teaspoon of powdered marjoram with a small amount of butter. Insert bits of seasoned butter in slits around the bone of a 5 to 6-pound leg of lamb. Let stand at room temperature 2 hours. Roast in a preheated 300-degree oven until desired doneness is reached. Baste at 15 to 20 minutes intervals with coffee and milk or cream, using a total of 1 cup of liquid. About 1 to 2 tablespoons of milk or cream and 1 (8-ounce) cup of coffee.

Girl Scout News

Offhand, one might think the eagerly - looked - forward - to, two night troop camp planned by Troop 15 for Wednesday and would be called off on account of weather. Not so. Troop leader, Mrs. John Salisbury, says the troop proved that it is possible for nineteen girls and their leaders to spend two days indoors and still have a wonderful time.

Mrs. Salisbury didn't get to go with the girls, but Mrs. Frank Parrino and Mrs. G. A. Waschka did a good job of leadership, assisted by Senior Scouts Milann Gannawa yand Deas Parrish and our good camping friend, Mrs. N. L. Huckabee.

While rain poured the girls were having campfire in front of a pleasant fire. Looking back, the girls decided that the most fun were the games the Senior Scouts taught and the original skits which they themselves contributed to the campfire program.

Breadtwists cooked over coals in the fireplace were just as good as if cooked outdoors. A break in the rain for a short while Thursday morning allowed the girls to raise the flag and to pitch a tent. The girls had planned to complete the Campcraft badge and they did, practicing lighting a kerosene lamp, lashing, building fires, cooking, following a kaper chart by patrols.

Bright sunshine was a welcome sight on the second morning for packing up, cleaning up, and leavig for home. At their troop meeting last week the girls evaluated their experience and wrote thank you notes to Deas and Milann.

Members of the troop who participated are: Mary Ann Atkinson, Bonnie Bancroft, Mary Bass, Carole Cooper, Mary Beth Crossland, Nancy Hammons, Martha Keeling, Susan Kilpatrick, Barbara Kurtz, Susan Martin, Katny Mouk, Barbara Parrino, Marianne Salisbury, Betty Jo Spargo, Delores Schneider, Claire Schonlau, Susan Stone, Harriet Wadley, Carol Waschka.

Many of these girls are veteran day campers and some of them have had troop camping experiences.

First registrations for day camp July 3-28 will be taken in neighborhoods Saturday between 9:30 and 11:30 and at the office until 3:00. Someone will be outside the main entrance at Lakeshore, Lexington, Sherrouse, Plum Street, Highland and Mitchell schools (in a car if weather is bad) to receive applications. Of course, registrations will be taken later, but to insure a place, parents should reserve one now. As usual, the camp committee and camp director are making plans for an adventurous experience for girls ranging in age from 8 to 15.

First of several new troops to register is Troop 99 at Lexington School, with Mrs. M. E. Luse, Mrs R. L. Jackson as leaders. Serving on the troop committee are: Mrs. R. Killcrease, Mrs. Bill Spooner, Mr. C. W. Campbell and Mrs. C. W. Brincefield. The following girls have been invested and are looking forward to taking part in Girl Scout activities during the summer: Donna Bradford, Cheryl Brincefield, Diane Brownlee, Melissa Campbell, Colleen Cline, Gaye Colvin, Cherll Edwards, Cindy Ellett, Pamela Jackson, Charlotte Killcrease, Dana Luse, Carolyn Marcovitz, Anne Martin, Shelis Richardson, Susan Spooner, Ruth Ann Szold, Sue Stroud and Conie Weaver. Congratulations to these new Scouts.

Little Girls Have Fashion Convictions

By FLORENCE de SANTIS

As any mother knows, clothes shopping with daughter can be an exhausting, knock 'em down and drag 'em out fight. But a recent study made at New York State College of Home Economics reveals that fashion convictions are held firmly even by five-year-olds.

Interviewing mothers to find out how they selected their daughters' school dresses, faculty members found that most of the time it is the little girl who does the selecting. While mother is eyeing something "suitable," Mary Jane has swooped down with unerring glance upon the dress that looks prettiest on the hanger.

Little girls love full skirts with many petticoats, because they are such fun to twirl in. Many times mother gives in despite the laundering chores she sees ahead.

Let's talk about Maternity Fashions



HE'LL NOTICE

Some men seem to be completely oblivious to fashion and charm . . . and you probably think your husband fits into this catagory. Not so! True . . . at this particular time he regards you with mixed emotions ranging from the very tender to the more complacent. But, if there is any doubt in your mind about the effect of a new outfit on him . . . try outfitting yourself in a very stunning ensemble for your next invitation out. Watch his eyes light up! There's your proof!

TOP FASHIONS

Time was when an expectant mother merely dressed herself in some kind of smock and settled back for a miserable nine-month wait. Today, the expectant mother can look as svelte as a needle and thread can make her. Fortunately, designers are taking mother-to-be so seriously that she can now look as smartly dressed at home as on a shopping spree. You'll find just about everything you can think of in our shop to keep you looking your best . . . from pedal pushers to a smart cocktail dress.

IN ANY SEASON

The time to start your maternity buying is at the beginning of your pregnancy . . . regardless of the season. Come in and let's get acquainted. We'll advise you, as we have advised hundreds of women just like you. We'll help you select maternities that will see you through.

COME TO SEE US

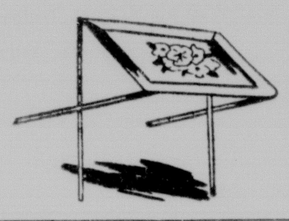
Whether you are buying or just looking for ideas, you are always welcome in our shop. Lillian's Maternity Wear is located at 1129 Forsythe Ave. Remember . . . you are always welcome at Lillian's Maternity Wear whether you are ready to buy or not. We'll be looking for you tomorrow at 1129 Forsythe Ave.

For Free Consultation Service available after 5:00 p.m. Call FA 3-2482. Adv

HIGHLAND KINDERGARTEN
Sponsored by
HIGHLAND PRESBYTERIAN CHURCH
of West Monroe, announces . . .
SPRING ROUND UP
April 11, 1961 11:30-2:00
Children 5 by Dec. 31, 1961 are eligible
Training in general school readiness; mental, social and emotional adjustments, art, music, and recreation.
For Other Information
Phone FA 2-1247 or FA 2-4220

KRESS
65TH Anniversary SALE
1896-1961
Savings in Every Department . . . Buy NOW!

TV TABLES
Folding Metal Sturdy Tables ideal for TV snacks
99c



Girls' 2 Pc. Play Suits No-iron cotton poplin or broadcloth blouses with shorts or pedal pushers. Sizes 2 to 4. 89c

Girls' Cotron® Knit Panties Sizes 2 to 12. 3 prs. 88c



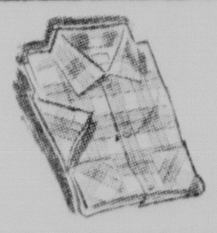
First Quality Nylons
39c pair
Full-fashioned. 60 gauge, 15 denier. Latest shades.

1st Quality Seamless Nylons Plain and Mesh knits 2 Prs. $1

WOMEN'S HALF SLIP & PETTICOAT
Fancy style. Colors Pink, White, Blue, Lavender. $1

Women's Blouses
Cool sanforized cotton. Sizes 32 to 40. 77c

Costume Jewelry Earrings, necklaces, pins and bracelets. Values to $1.00 each. 3 for $1 Plus Fed. Tax

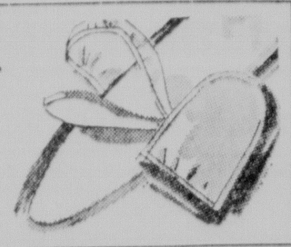


Men's and Boys' Sport Shirts
99c
Short sleeves, permanent collar stays. Machine washable cotton. Sizes: small, medium, large.

Boys' 2 Pc. Play Suits
Cotton knit shirt with poplin or broadcloth boxer shorts. Sizes 2 to 4. 89c Set

BOYS' & GIRLS' SNEAKERS
Colors Red, Blue. Sizes 6½ to 3 99c

Ironing Pad & Cover Set With Shoulder Press Mit
88c



Giant 15 oz. Iced Tea Glasses 10c ea.

Non-skid loop pile rug
24" x 44" Foam rubber back. $1.00

Fiberglas® Drapes
10 Full pleats. 48" x 90" $3.99 pr.

Spring clip clothes pins
Giant package of 72 for 53c

KRESS
Eastgate Shopping Center and Downtown

Miller's GIFTS
701 North Fourth St.



This Is Our BIG "Help Us Move" SALE



It's Your Way of Helping Us Move
And It SAVES You Loads Of Money!
Buy Now For MOTHER'S DAY, BRIDES, GRADUATION And For Yourself! SAVE!

All Sales Final! All Sales Cash!
No Gift Wrapping!

- STAINLESS STEEL FLATWARE
- GLASSWARE
- PLACE MATS
- CANDLES
- CUT CRYSTAL
- PATIO LIGHTS

(Burns 70 Hours)

1/2 off

4 Pc. Place Setting DINNERWARE In White 1.00

16 Pc. Starter Sets DINNERWARE Reg. 12.95 6.95 reg. 14.95 7.95

Entire Stock JEWELRY Drastically Reduced! CUFF LINKS and TIE TACKS ½ OFF

WALL DECOR NOW UP TO 60% off

PURSES Regular 9.95 5.95 Regular 19.95 11.95

MEN'S NECKTIES Regular 2.50 99c

GREETING CARDS Buy 2 GET ONE FREE

Fibre-Glass FISHING RODS While They Last! 99c

We're Moving SOON TO
TWIN CITY SHOPPING CENTER
Help Us Move! We'll Even Sell The Air-Conditioning Unit, The Fixtures, And Everything!
VALUES GALORE! Don't Miss Them!

ICE BUCKETS 1/3 off

GARDEN HURRICANE LAMPS Regular 2.50 1.50

TABLE MIRRORS Regular 3.98 1.49



MRS. JOSEPH HENRY BAUGHMAN

Doris Lynn Knotts Bride Of Joseph H. Baughman



MISS CAROLYN ANN YATES

June 16 Is Date Chosen For Bearden-Yates Vows



MISS BETTY LOUISE MANTROZOS

Betty Mantrozos To Wed Wade G. Brown On June 3



MISS JOY NELL FORD

Joy Nell Ford Is Engaged

Mr. and Mrs. Cecil Ford of Monroe, announce the engagement and approaching marriage of their daughter, Miss Joy Nell Ford to Chanze Solito, son of Mrs. Mary Solito, also of this city.

Saturday, May 20 is the date selected for the wedding which will be solemnized in St. Matthews Catholic Church at 2 p.m. Father Fale will officiate.

Mr. Solito is a graduate of St. Matthews school and is at present attending Northeast Louisiana State College. Miss Ford attended Ouachita Parish high school.



MISS WILMA WINK

Couple Plans April Nuptials

April 21 is the date selected for their wedding by Miss Wilma Wink, and Johnny Cummings, whose engagement is announced today by her parents, Mr. and Mrs. Ben S. Wink.

The future bridegroom is the son of Mr. and Mrs. Elzie Cummings.

The wedding will be solemnized in the Walnut Grove church at 7 p.m.

General Paint
HARGUS
General Paint Center
414 Walnut FA 5-1415

SEW SIMPLE
By Eunice Farmer

Dear Mrs. Farmer:

I am making a robe that is using the Eds. How can I attach these pieces without spoiling the V?" Shape?"

Mrs. J.C.C.

Dear Mrs. J.C.C.:

Applying this type of a yoke to a similar shaped section of a garment requires the technique used in a sweep.



Do not machine stitch the center back seam all the way to the edge of fabric. Instead, stitch to a mark ⅝" from the back stitch. The edge you have left open will make it possible for you to fit the yoke in and still have a perfect V.



Where there is no seam at the point of the "V", you should reinforce each side of the V by stitching on the seamline and then CLIP the fabric to the point you have reinforced. You will now proceed as above.

Please send all questions and suggestions to Sew Simple, in care of this paper. Your question will be answered as soon as possible. And if you have questions about putting in sleeves, you'll find expert, detailed answers in Eunice Farmer's booklet, ALL ABOUT SLEEVES. Obtain it by sending 10 cents and a stamped, self - addressed envelope with your request to Eunice Farmer in care of Monroe Morning World.

BUTTON RULE

Dear Eunice:

"Most patterns I have seen tell you to lap the right back over the left back when garments are buttoned down the back.

"However, the other night on TV, June Allyson had on a beautiful dress with the buttonholes on the left side. Which way is correct?"

Mrs. M.C.

Dear Mrs. M.C.:

"Rules" are made to be broken", as the old saying goes. There is a rule that is more or less standardized for men's and women's clothes concerning the direction for the closing.

In more expensive clothes, designers take great joy in doing the unconventional just to be unique. This is undoubtedly the reason for the unusual closing in the dress you saw.

BODICE EASE

Dear Eunice,

"I have what they call a large

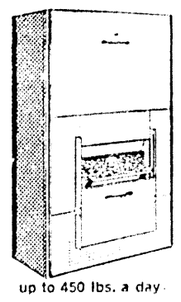
daughter of Mr. and Mrs. R. A. Bolanger, Shreveport and the late Mr. and Mrs. James Mantrozos, of Homer, La. Presently a senior at Northeast Louisiana State College, she is a graduate of Neville high school and attended Louisiana Tech. She is immediate past president of her social sorority Phi Mu.

Mr. Brown is the grandson of Mrs. Annie Sneed of Jonesboro. A graduate of Ouachita Parish Parish high school, he is at present attending Northeast Louisiana State college and associated with a local television station.

Males Score Victory

NEW YORK (UPI) — The number of male teachers in the public high schools in the United States exceeded the number of school teachers in the academic year that ...

The U. S. office of Education estimates of the 1,000,000 teachers in the nation's public schools, the majority of whom are women, have been in the majority since the census began in 1840. The increase is credited to ... part of the ...

DID YOU KNOW...
YOU CAN CUT YOUR ICE BILL OVER 50%
WITH A
FRIGIDAIRE
AUTOMATIC
ICE MAKER

up to 450 lbs. a day

up to 220 lbs. a day
- makes up to 450 lbs. of solid cubes or bite-sized cubelets, or both, a day
- stores up to 350 lbs. for rush periods—cubes don't lump together in storage bin
- quiet, low cost operation—no grinders or cutting knives to break down
BUY ON Low Bank Terms
★ Call FA 3-7725 Today for Proof-of-Profit
J. M. Gilstrap
These machines will be delivered and installed on a rental basis and instead of paying an ice bill, simple deposit your daily expenditures in a convenient meter box.
TRENTON APPLIANCE CO.
306 Trenton West Monroe

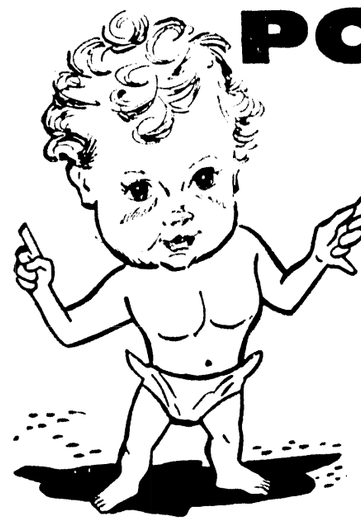
RENT A PIANO
$3.00 PER MONTH & UP
ALL RENTALS APPLIED ON PURCHASE
ROARK BROS.
703 JACKSON FA 2-5700

Come in and Browse
AT THE
jimBee Shop
ANTIQUES—REPRODUCTIONS
USED FURNITURE
OPEN WEEKDAYS 9 to 5—SUNDAYS 1 to 5
309 Washington Dial FA 3-9416

PAY YOURSELF FIRST
SAVE MONEY
"THE BEST WAY TO SAVE MONEY IS NOT TO SPEND IT"
Start the saving habit early, the longer you wait, the harder it is to get started. Ouachita Federal will help your savings grow, adding

A DIVIDEND TWICE A YEAR AT THE RATE OF 4½% PER ANNUM CURRENT RATE
YES! YOUR SAVINGS ARE INSURED TOO!
Ouachita federal
SAVINGS & LOAN ASSOCIATION
311 NATCHITOCHES ST. WEST MONROE, LOUISIANA

KEEP TRIM & SLIM
WE RENT ALL TYPES
Reducing Equipment
EXERCYCLES
Belt Reducers - Stauffer Tables
"We Rent Almost Everything"
BARKER'S RENT-ALLS
606 Louisville FA 5-5341

• BRING THIS AD •
REMEMBER
MOTHER
WITH YOUR
PORTRAIT

1¢
MOTHER'S DAY PORTRAIT SALE!
(This Offer Good Thru April 19th)
8x10 SILVERTONE PORTRAIT 89¢
An Additional 8x10 Portrait . . 1¢
- Choice of proofs.
- No Extra Charge for Drapes.
- No Extra Charge for Full Lengths of Children Under Six Years.
- No Strings Attached.
3 CHOICES! You may have a picture made of your child and one of yourself or you may have a separate picture of your family and bring a friend and have a picture made of a member of their family, either child or an adult. If you bring a friend you can divide the cost between you, each of you paying one half. The two different pictures cannot be of the same subject, they must be of different people.
Only one special of any type to a person or family each 6 months.

1906-'56
Larry Robinson on your photo is like having sterling on silver.
Larry Robinson
YOUR PHOTOGRAPHER
501 Bernhardt Building
• BRING THIS AD •



MRS. JOSEPH HENRY BAUGHMAN

Doris Lynn Knotts Bride Of Joseph H. Baughman

Miss Doris Lynn Knotts, daughter of Mr. and Mrs. Walter C. Knotts, Sicily Island, became the bride of Joseph Henry Baughman, son of Mr. and Mrs. M. Stein Baughman of Farmerville, in a double ring ceremony solemnized Friday, March 31.

Vows were exchanged in Wisner Baptist church at 7 p.m. with the Rev. Ira A. Love, minister of Haughton Methodist church officiating.

Miss Alice Ruth Herrington, organist, presented a program of nuptial selections and accompanied Rudolph Marion Dozier, as he sang "O Promise Me," and "The Lord's Prayer."

Given in marriage by her father, the bride wore a gown of ivory peau de soie and Alencon lace. Styled on princess lines, the high bodice of lace was encrusted with pearls and sequins, which were repeated at wrists of the long tapered sleeves. Side panels of Alencon lace extended to the hemline of the belled skirt with full bloom peau de soie roses accenting back fullness, which terminated in a chapel train. Her tiered veil of imported illusion cascaded from a small hat of peau de soie roses and she carried a shower bouquet of white cattleya orchids and stephanotis.

Miss Nancy Knotts, sister of the bride, served as maid of honor and bridesmaids were Miss Janet McClelland, Miss Carole Ann Soloman and Miss Mitzi Baughman. They wore beautifully draped gowns of sea nile green silk chiffon, styled on princess lines with bell shaped ballerina length skirts. Their headpieces were two-toned roses in shades of sea nile and hedge green to which circular veils of illusion were attached. Miss Knotts carried a cascade bouquet of rosettes, yellow roses and yellow satin leaves and the bridesmaids carried arm bouquets of yellow roses.

Michael Stein Baughman Jr. served as best man and groomsmen were Joel E. Smith Jr., J. Carlton White and Jackie L. Hudson. Ushers were Frederick F. Preaus, Richard Aycock, Robert Rainer, George Sumlin Jr., Patrick W. Dukes and Larry Stephens.

Immediately following the ceremony a reception was held in the church parlor with the bride's parents as hosts. After a short wedding trip the couple will be at home at 502 Erin in Monroe.

Mrs. Baughman was graduated from Wisner high school at Wisner and Centenary College, Shreveport, where she was a member of Zeta Tau Alpha social sorority.

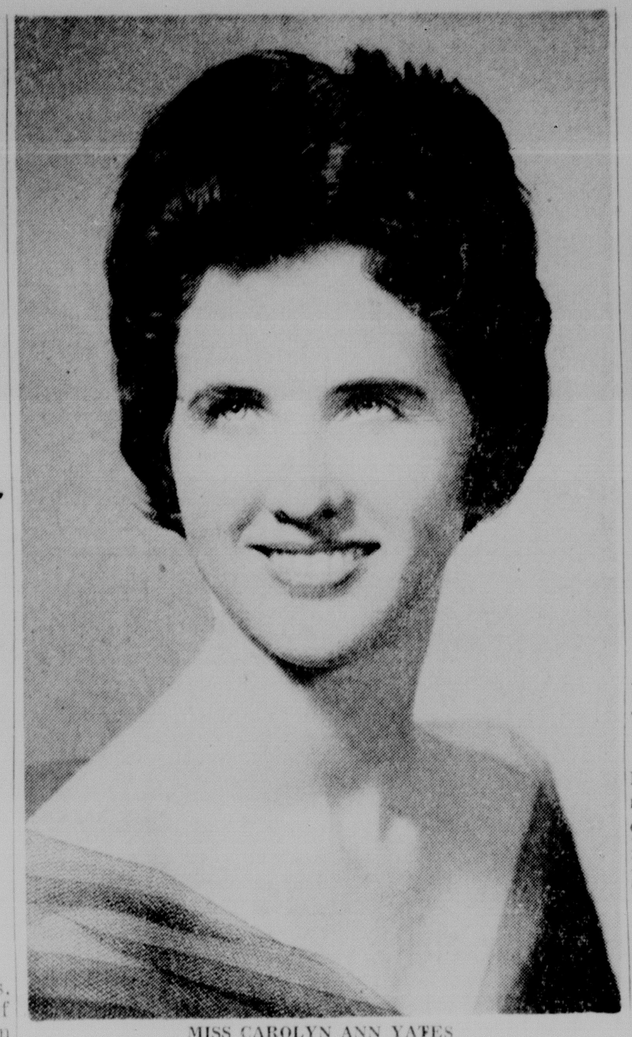
Mr. Baughman was graduated from Columbia Military Academy, Columbia, Tennessee and attended Louisiana Polytechnic Institute at Ruston where he was a member of Pi Kappa Alpha fraternity. He is presently enrolled in the school of pharmacy at Northeast Louisiana State College in Monroe.

Males Score Victory

NEW YORK (UPI) — The number of male teachers in the public high schools in the United States exceeded the number of school marms in the academic year 1958-59.

The U. S. office of Education, compiler of the statistics, says this is the first time men have been in the majority since its surveys began in 1890. The males accounted for 52.2 per cent of the total.

RENT A PIANO
$4.00 PER MONTH & UP
ALL RENTALS APPLIED ON PURCHASE
ROARK BROS.
703 JACKSON FA 2-5700



MISS CAROLYN ANN YATES

June 16 Is Date Chosen For Bearden-Yates Vows

Mr. and Mrs. Jerome Yates of Bastrop announce the engagement and approaching marriage of their daughter, Miss Carolyn Ann Yates, to Bobby D. Bearden of Mer Rouge. The future bridegroom is the son of Mr. and Mrs. L. H. Bearden, Mer Rouge.

The wedding is planned for June 16 and will take place in Cherry Ridge Baptist church. The Rev. O. W. Hogan, pastor of Riverside Baptist church, will officiate.

Miss Yates was graduated from Bastrop high school and attended Northeast Louisiana State College. Mr. Bearden is a graduate of Mer Rouge high school and also attended Northeast in Monroe.

The couple plans to reside in Bastrop following the ceremony.



MISS BETTY LOUISE MANTROZOS

Betty Mantrozos To Wed Wade G. Brown On June 3

Mr. and Mrs. Nekale Mantrozos of Monroe, announce today the engagement and approaching marriage of their daughter, Miss Betty Louise Mantrozos, to Wade G. Brown. The future bridegroom is the son of Rev. and Mrs. Tillman A. Brown of West Monroe.

The ceremony will be solemnized Saturday, June 3 at 8 p.m. in Parkview Baptist church. The bridegroom's father, who is pastor of Claiborne Methodist church in West Monroe, will officiate at the exchange of vows.

Attendants have also been selected by the betrothed couple. Miss Celia Ann Mantrozos will attend her sister as maid of honor and bridesmaids will be Miss Judy McMichael, Shreveport, cousin of the bride-elect; Miss Faye Parker, West Monroe; Miss Kay Perkins, Houston, Texas; Miss Joan Dupuy, Atlanta, Georgia. The bride-elect's younger sisters, Miss Linda Mantrozos and Miss Donna Mantrozos, will act as junior bridesmaids.

Serving as best man for his brother will be Gerald W. Brown. Groomsmen - ushers will include Don D. Brown, Jackson, Miss., and Travis D. Brown, Monroe, also brothers of the future bridegroom; Larry Stephens, Ruston; Larry Stephens, Ruston; J. P. McMichael Jr., Shreveport, cousin of the bride-elect, and Gene Bates, Natchez, Mississippi.

Flower girl will be Miss Janice Brown, Jackson, Miss., niece of the prospective bridegroom, and ring bearer will be the bride-elect's brother, Jimmy N. Mantrozos.

Miss Mantrozos is the granddaughter of Mr. and Mrs. R. A. Bolinger, Shreveport and the late Mr. and Mrs. James Mantrozos, of Homer, La. Presently a senior at Northeast Louisiana State College, she is a graduate of Neville high school and attended Louisiana Tech. She is immediate past president of her social sorority Phi Mu.

Mr. Brown is the grandson of Mrs. Annie Sneed of Jonesboro. A graduate of Ouachita Parish Parish high school, he is at present attending Northeast Louisiana State college and associated with a local television station.

Come in and Browse
AT THE
jimBee Shop
ANTIQUES—REPRODUCTIONS
USED FURNITURE
OPEN WEEKDAYS 9 to 5—SUNDAYS 1 to 5
309 Washington Dial FA 3-9416



MISS JOY NELL FORD

Joy Nell Ford Is Engaged

Mr. and Mrs. Cecil Ford of Monroe, announce the engagement and approaching marriage of their daughter, Miss Joy Nell Ford to Chanze Solito, son of Mrs. Mary Solito, also of this city.

Saturday, May 20 is the date selected for the wedding which will be solemnized in St. Matthews Catholic Church at 2 p.m. Father Fale will officiate.

Mr. Solito is a graduate of St. Matthews school and is at present attending Northeast Louisiana State College. Miss Ford attended Ouachita Parish high school.



MISS WILMA WINK

Couple Plans April Nuptials

April 21 is the date selected for their wedding by Miss Wilma Wink, and Johnny Cummings, whose engagement is announced today by her parents, Mr. and Mrs. Ben S. Wink.

The future bridegroom is the son of Mr. and Mrs. Elzie Cummings.

The wedding will be solemnized in the Walnut Grove church at 7 p.m.

General Paint
HARGUS
General Paint Center
414 Walnut FA 5-1415

SEW SIMPLE
By Eunice Farmer

"Dear Mrs. Farmer:

"I am making a robe that is giving me fits. How can I attach these pieces without spoiling the "V" Shape?"

Mrs. J.C.C.

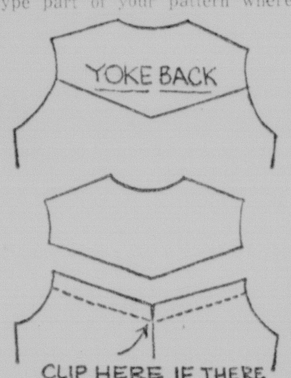
Dear Mrs. J.C.C.:

Applying this type of a yoke to a similar shaped section of a garment requires the techniques used in gussets.



Do not machine stitch the center back seam all the way to the edge of fabric. Instead, stitch to a mark ⅝" from the back stitch. The edge you have left open will make it possible for you to fit the yoke in and still have a perfect "V".

If you are fitting in a similar type part of your pattern where



there is no seam at the point of the "V", you should re-inforce each side of the V by stitching on the seamline and then CLIP the fabric to the point you have reinforced. You will now proceed as above.

BUTTON RULE

"Dear Eunice:

"Most patterns I have seen tell you to lap the right back over the left back when garments are buttoned down the back.

"However, the other night on TV, June Allyson had on a beautiful dress with the buttonholes on the left side. Which way is correct?"

Mrs. M.C.

Dear Mrs. M.C.:

"Rules are made to be broken", as the old saying goes. There is a rule that is more or less standardized for men's and women's clothes concerning the direction for the closing.

In more expensive clothes, designers take great joy in doing the unconventional just to be unique. This is undoubtedly the reason for the unusual closing in the dress you saw.

BODICE EASE

"Dear Eunice,

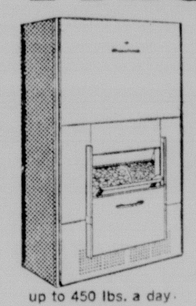
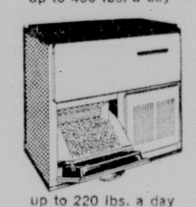
"I have what they call a large "rib-cage" and when a sheath dress is fitted like most of them are, it is much too tight above my waistline. It also doesn't look very good. Is there some special kind of pattern that would look good on me?"

Mrs. C.S.

Dear Mrs. C.S.:

Instead of making one large dart under the bustline, I would suggest making one smaller dart and one small unpressed pleat. This would give you some ease above the waistline. You could also gather the fabric allowed for darts and have a slightly bloused effect for the bodice. I would avoid a tight-fitting bodice.

Please send all questions and suggestions to Sew Simple, in care of this paper. Your question will be answered as soon as possible. And if you have questions about putting in sleeves, you'll find expert, detailed answers in Eunice Farmer's booklet, ALL ABOUT SLEEVES. Obtain it by sending 10 cents and a stamped, self - addressed envelope with your request to Eunice Farmer in care of Monroe Morning World.

DID YOU KNOW...
YOU CAN CUT YOUR ICE BILL OVER 50%
WITH A
FRIGIDAIRE
AUTOMATIC
ICE MAKER

up to 450 lbs. a day

up to 220 lbs. a day
• makes up to 450 lbs. of solid cubes or bite-sized cubelets, or both, a day
• stores up to 350 lbs. for rush periods—cubes don't lump together in storage bin
• quiet, low cost operation—no grinders or cutting knives to break down
BUY ON Low Bank Terms
★ Call FA 3-7725 Today for Proof-of-Profit
J. M. Gilstrap
These machines will be delivered and installed on a rental basis and instead of paying an ice bill, simple deposit your daily expenditures in a convenient meter box.
TRENTON APPLIANCE CO.
306 Trenton West Monroe

PAY YOURSELF FIRST
SAVE MONEY - -
"THE BEST WAY TO SAVE MONEY IS NOT TO SPEND IT"

Start the saving habit early, the longer you wait, the harder it is to get started. Ouachita Federal will help your savings grow, adding
A DIVIDEND TWICE A YEAR AT THE RATE OF 4½% PER ANNUM CURRENT RATE
YES! YOUR SAVINGS ARE INSURED TOO!
Ouachita federal
SAVINGS & LOAN ASSOCIATION
311 NATCHITOCHES ST. WEST MONROE, LOUISIANA


KEEP TRIM & SLIM
WE RENT ALL TYPES
Reducing Equipment
EXERCYCLES
Belt Reducers - Stauffer Tables
"We Rent Almost Everything"
BARKER'S RENT-ALLS
606 Louisville FA 5-5341

• BRING THIS AD •
REMEMBER
MOTHER
WITH YOUR
PORTRAIT

1¢
MOTHER'S DAY PORTRAIT SALE!
(This Offer Good Thru April 19th)
8x10 SILVERTONE PORTRAIT 89¢
An Additional 8x10 Portrait . . 1¢
• Choice of proofs.
• No Extra Charge for Drapes.
• No Extra Charge for Full Lengths of Children Under Six Years.
• No Strings Attached.
3 CHOICES! You may have a picture made of your child and one of yourself or you may have a separate picture of your family and bring a friend and have a picture made of a member of their family, either child or an adult. If you bring a friend you can divide the cost between you, each of you paying one half. The two different pictures cannot be of the same subject, they must be of different people.
Only one special of any type to a person or family each 6 months.

1906-'56
Larry Robinson on your photo is like having sterling on silver.
Larry Robinson
YOUR PHOTOGRAPHER
501 Bernhardt Building
• BRING THIS AD •

Events Of Note

MONDAY, APRIL 10

Monroe Garden Club - Annual Garden tour from 3 until 5 p.m., followed by Tea on the patio of the Jamar Adcock Home.

Dixieland Daylily Society - West Monroe Library, 315 Cypress, 7:30 p.m. Guest speaker, Mr. Monroe, Baton Rouge, National Hemorcallis Society. Mr. and Mrs. C. R. Clay and Mrs. Alice Davidson, hosts.

First Presbyterian Church circles:

No. 7 - Mrs. Ralph King Jr., 1500 Lexington, 7:30 p.m.

No. 8 - Mrs. Charles Regan, 1915 Park Avenue, 8 p.m.

TUESDAY, APRIL 11

First Presbyterian Church circles:

No. 1 - Mrs. Raymond Swanson, Church parlor, 9:30 a.m.

No. 2 - Mrs. John Theus, 606 Loop Road, 9:30 a.m.

No. 3 - Mrs. Harrell Lary, 1728 Spencer, 9:30 a.m.

No. 4 - Mrs. D. Curtis Smith, Columbia Road, 2:30 p.m.

No. 5 - Mrs. John Middleton, 601 K Street, 2:30 p.m.

No. 6 - Mrs. John Atkinson, Pinecrest Road, West Monroe, 2:30 p.m.

No. 9 - Mrs. H. F. Wadley, Church Parlor, 7:30 p.m.

No. 10 - Mrs. Thomas Zeagler, 1101 Roselawn, 7:30 p.m.

No. 11 - Mrs. W. R. Hammond, 2001 Pargoud Blvd, 7:30 p.m.

Circles of the Women of the Church of Covenant Presbyterian Church:

No. 1, with Mrs. John Bell, 700 Tarver, at 9:30 a.m.

No. 2, with Mrs. Ben Marshall, 1412 Island Drive, at 9:30 a.m.

No. 3, with Miss Katie McGee, 2317 Trenton, West Monroe, at 9:30 a.m.

No. 4, with Mrs. E. F. Jones, 116 Pargoud, at 2:30 p.m.

No. 5, with Mrs. Charles Williamson, 1015 Park Ave. at 2:30 p.m.

No. 7, with Mrs. J. D. Hamilton, 1705 N. 5th, at 7:00 p.m.

No. 8, with Mrs. Mark Brown, 607 Orleans, at 7:30 p.m.

erson, 4216 Spurgeon, at 7:30

No. 9, with Mrs. John Park- p.m.

Westminster Presbyterian church circles

2 - Mrs. W. B. Matthews, Spanish City, 9:30 a.m.

3 - Miss Winnetta Thomas, 4301 Spurgeon Drive, 7:30 p.m.

4 - Mrs. D. E. Stewart, 305 Pargoud Drive, 7:30 p.m.

Circles of W.S.C.S. of First Methodist Church, Monroe:

1 - Mrs. R. H. Gannaway, 3102 Cottonwood, 3 p.m.

2 - Mrs. Harold Mouk, Sterlington Road, 3 p.m.

3 - Mrs. C. C. Lucky, 407 Filhiol, 3 p.m.

4 - Mrs. R. R. Griffith, 1011 Civic Street, 3 p.m.

5 - Miss Juanita Porter, 1408 Jackson, 9:30 a.m.

6 - Mrs. Mike John Jr., 406 Filhiol, 7:30 p.m.

7 - Mrs. A. P. Andrews, 2308 Hawthorne, 9:45 a.m.

8 - Mrs. William Inabnet, 2711 Bayou Lane, 9:30 a.m.

9 - Mrs. Pat Thompson, 2213 Mallory Place, 9:45 a.m.

W.M.S. of First Baptist Church Circles:

No. 1 - Mrs. H. P. Wainwright, 2214 Mallory

No. 2 - Mrs. Tristen Tyler, 3701 College Blvd.

No. 3 - Mrs. H. L. Breard, Bon Aire Drive

No. 4 - Mrs. Milton Ford, 909 S. Fourth

No. 5 - Mrs. C. Richman, 1503 S. Third

No. 7 - Mrs. L. S. Ford, 202 Louise Anne

No. 8 - Mrs. B. S. McRaney, 2709 Hawes

No. 9 - Mrs. J. N. Coon, 516 Jackson

No. 10 - Mrs. E. O. Garman, 2211 Fannie

No. 11 - Mrs. C. W. Rader, Love Road

No. 12 - Mrs. Lewis Slater, 605 Wood St.

WEDNESDAY, APRIL 12

The Study Club - Mrs. D. X. Ellet, Hostess at Lotus Club, 3:30 p.m.

THURSDAY, APRIL 13

Alpha Chi Omega Alumnae Club - Mrs. Warren Maddry, Sterlington Drive, 7:30 p.m.

Magnolia Study Club - Trend House, 2 p.m.

Twin City Study Club - Mrs. Robert Cowden, on Roselawn

Mon Amie Newcomers Club - Annual Style Show at the Parson Supper Club, 12 Noon. For reservations call FA 5-2776

The Opera Club - Mrs. Robert Bliss, 3306 Blanks, 10 a.m. Mrs. R. O. Ware, co-hostess.

L. B. Faulk Unit No. 13, American Legion Auxiliary -Legion Home, 3 p.m.

Thompson Wood Lee Auxiliary, United Spanish American War- Mrs. J. M. McKee, 1405 Trenton St., West Monroe, 2:30 p.m.

SATURDAY, APRIL 15

Chief Tuscahoma Chapter, Daughters of the American Revolution, - West Monroe Branch Ouachita Parish Public Library, 3 p.m. Mrs. J. B. Landreaux will talk on "The Right of Liberty in New York Harbor." Hostesses, Mrs. Edward F. Koserog, Mrs. Louis I. Craig, Mrs. Gordie L. Roy, Mrs. A. L. Griffing and Mrs. Taylor McFadden

Seventh Grade Tom O'Fun Club - Scavenger Hunt at Forsythe Park.



NEWLY ELECTED officers of the Review Club for the 1961-62 club year were installed by Mrs. DeWitt Henry, extreme left, at a meeting of the club Monday in the home of Mrs. D. W. Griffith. They are seated, left to right, Mrs. J. C. Loftin, president and Mrs. Sam Smith, treasurer and standing, from left, Mrs. Claude Smith, vice-president; Mrs. Thomas C. Dansby, secretary and Mrs. George T. Walker, member-elect to the Advisory Board.

Installation Of Officers Held By Review Club

Colorful blossoms denoted a spring atmosphere at the D. W. Griffith home on Milton, Monday afternoon when Mrs Griffith entertained members of the Review Club, for annual installation of officers.

Mass arrangements of pink azaleas were used in the entrance and dining room. On the mantel in the living room an all white arrangement of tulips, snapdragons and camellias in a wedgewood blue vase reflected in an oval shaped mirror. Coral honeysuckle in a blue and white antique chocolate pot graced another table.

Mrs. W. M. Inabnet, president, conducted a short business session and introduced Mrs. DeWitt Henry, who installed new officers for the 1961-62 club year.

Mrs. Henry used an inaugural theme for the impressive ceremony. Emphasis was given to the transfer of responsibility, renewal of purpose and reaffirmation of ideals of loyalty and service to club, community, state, nation and world.

Subject for the afternoon's program was "Present Day South America." Mrs. N. R. Spencer, chairman of the advisory board, introduced Mrs. E. P. Cudd, who gave an abridgment of "Arms and Politics in Latin America," by Edwin Lieuwen, an associate professor and chairman of the department of history at the University of New Mexico. The book deals with the interplay of political forces against a background of the dynamic progress of grown and social change. The United States' basic aim for the future, the author concludes, must be a prosperous and stable Latin America that will advance security of the entire hemisphere and contribute to strength and solidarity of the western world. Because of Mrs. Cudd's intensive study of Latin America, her talk included important facts about several countries. From data obtained on the rapid growth of Brazil and her fabulous new capital, Brasilia, she used descriptions made by Dwight Eisenhower, Adlai Stevenson, Ludwig Bemelmans and other world travelers.

During the social hour the hostess served frosted drinks and cookies to Mrs. George T. Walker, Mrs. L. N. Waddell, Mrs. N. R. Spencer, Mrs. Sam Smith, Mrs. Claude Smith, Mrs. Marcus Mapp, Mrs. J. C. Loftin, Mrs. W. M. Inabnet, Mrs. Fred Huenefeld, Mrs. DeWitt Henry, Mrs. C. P. Gray Jr., Mrs. W. T. Davis, Mrs. Thomas C. Dansby, Mrs. E. P. Cudd and Mrs. W. E. Bennett Jr.

Egg Measure

Two small eggs usually measure 1/3 cup; two large eggs ½ cup. Handy to remember for certain cake recipes.



MRS. LARRY LAMAR HOLLEY



MISS SHIRLEY AULDS

Miss Givens, Larry Holley Exchange Wedding Vows

The wedding of Miss Loraine Givens, daughter of Mr. and Mrs. Clinton Givens and Larry Lamar Holley, son of Mr. and Mrs. R. A. Sessions, was solemnized at the Tallulah Methodist church on Friday, March 31 at 7:30 p.m. with the Rev. J. H. Hamilton performing the double ring ceremony.

Baskets of white spirea and ivy formed a setting for the exchange of vows which was preceded by appropriate nuptial music played by Miss Beth Brown, organist.

The bride, given in marriage by her father, wore a ballerina length dress of white lace, styled with matching jacket featuring three-quarter sleeves. Her shoulder length veil fell from a white chaplet and she carried a white orchid, encircled by white carnations.

Miss Frances Hargon, maid of honor and only attendant for the bride, wore a dress of lavender lace over taffeta and carried a French bouquet of white carnations.

Tony Corley served as best man and ushers were Bert Batchelor and Gary Givens.

Mrs. Givens chose for her daughter's wedding a navy dress and the bridegroom's mother wore a black ensemble. Both had corsages of Dutch iris and carnations.

A reception followed in fellowship hall of the church, which was decorated throughout with arrangements of azaleas, spirea and wisteria. The serving table held a centerpiece of white carnations and candles with Miss Florence Hargon presiding at the punch bowl and Miss Jeannette Lewis serving cake at opposite ends.

After a short trip Mr. and Mrs. Holley will be at home in Monroe. Both are graduates of Tallulah high school and Mr. Holley attended Louisiana Polytechnic Institute. Mrs Holley graduated from a business school in Monroe.

Little Shavers

NEW YORK (UPI) — Little girls now start wearing nylons at the age of nine.

And what are little boys doing? According to the makers of an electric shaver, many lads start shaving when they're only 12.

Shirley Aulds Engaged To California Man

Mrs. Laurence W. Johnson of Visalia, California, formerly of Monroe, has announced the engagement of her daughter, Miss Shirley Aulds to Ted Fuchs Jr. of Visalia.

Miss Aulds is also the daughter of the late Major Marvin Melvin Aulds, former resident of Monroe. She will be graduated in June from Mt. Whitney High School.

Mr. Fuchs, son of Mrs. R. D. Wadlington of Visalia, is a 1958 graduate of Mt. Whitney High School, where he participated in football and track. He is now terminating three years service in the U. S. Army at Fort Bliss, El Paso, Texas.

A fall wedding is planned by the couple.

Round They'll Go

NEW YORK (UPI) — Architects are going in circles at the University of Pittsburgh to give each of 1,855 students outside rooms in new dormitories.

The university will build three 88 - foot - diameter towers on a three-story pedestal. The circular towers will be 15, 18 and 21 stories respectively.

Are you POLIO protected? It will strike!

Millions of our adults and children are taking chances on POLIO right now! And this is in spite of the fact that immunization is available with Salk vaccine.

It takes only a few minutes for each shot and the time to get this protection is *now*. Pick up the phone and call your own doctor or local health department for information.

This is the way to get POLIO protection. Remember, no one is too old or too young to get it.

Make that important phone call today.

Don't take a chance—take your polio shots

Published as a Public Service in cooperation with The Advertising Council and the Newspaper Advertising Executives Association.



"SNUG AS A BUG IN A RUG!"

That's the way I feel ever since we decided to pay ourselves First Every Month by adding to our Savings at First Federal Savings and Loan. Remember saving by the 10th earns interest from the 1st.

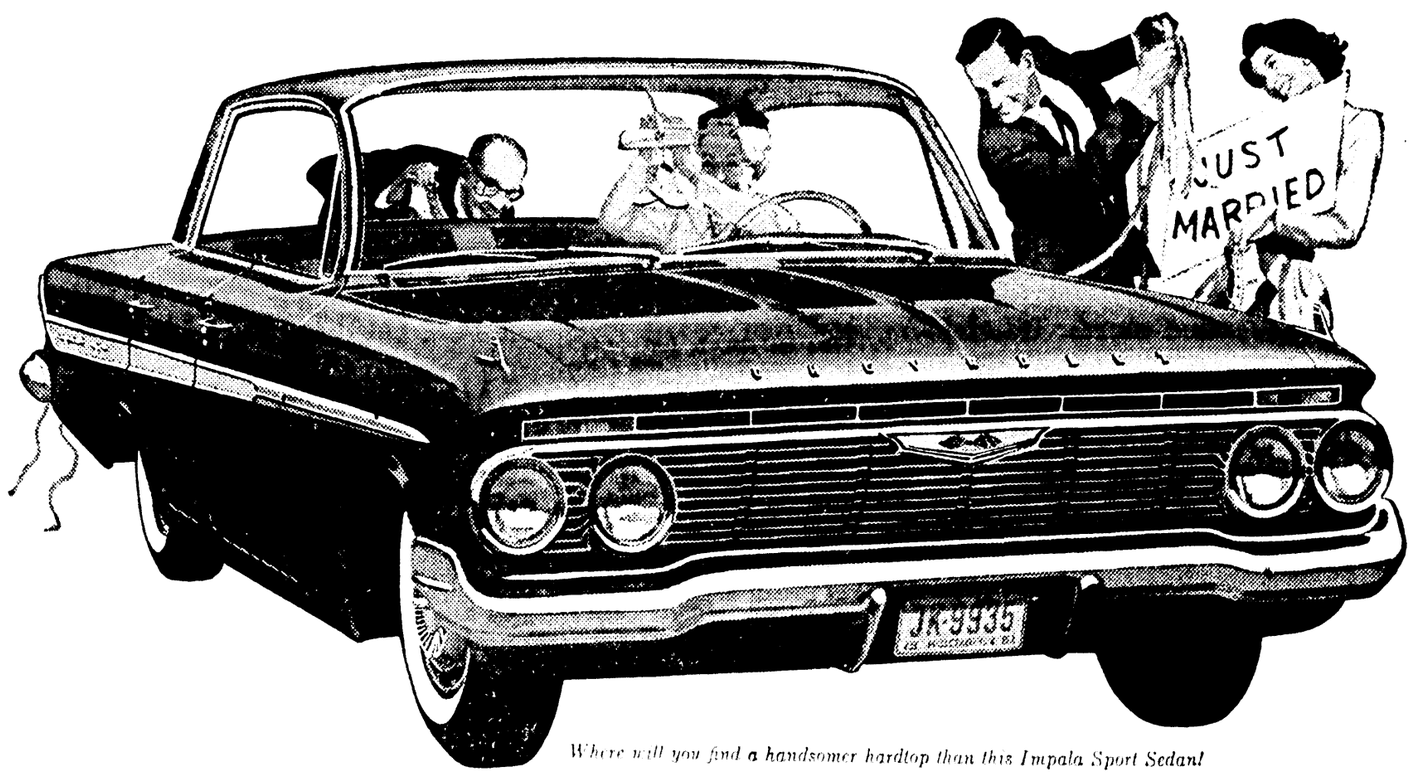
CURRENT ANNUAL DIVIDEND RATE **4½%** PAYABLE SEMI-ANNUALLY

FREE PARKING! AT OUACHITA PARKING BUILDING

SAVE BY MAIL WE PAY THE POSTAGE

FIRST FEDERAL SAVINGS AND LOAN ASSOCIATION OF MONROE

128 S. Grand FA 5-7361



Where will you find a handsomer hardtop than this Impala Sport Sedan!

MORE PEOPLE ARE BUYING CHEVROLETS THAN ANY OTHER MAKE!

When one car outsells all the rest the way this new Chevy is doing—there's got to be a reason. And we can think of some pretty good ones. Chevy's clean-etched looks, for example. The tasteful interior of its finely crafted Body by Fisher. The eager brand of "go" that's under the hood. The easy way it handles. The precise way it steers. Plus the added advantage of extra-cost options like triple-turbine Turboglide.

But to sample all these reasons together, you have to get a Chevrolet out on the road. And there, you see, is where that Jet-smooth ride takes over with its own gentle kind of persuasion. If you weren't absolutely sure it was a Chevy, you'd imagine you were riding in a far costlier car.

AND JUST ONE JET-SMOOTH RIDE WILL SHOW YOU WHY!

Chevrolet's all-around motoring value was again demonstrated in competition when Chevrolet was awarded the 1961 Pure Oil Safety and Performance Award for the 2nd straight year at Daytona Beach. No wonder people are buying more Chevrolets than any other make! Chevy's got more of what it takes to please people!

JET-SMOOTH RIDE CHEVROLET

**Official R. L. Polk & Co. registration figures show full-sized Chevrolets outsold the second-choice make by a record-breaking margin in 1960—and these Jet-smooth Chevies continue to set the pace for the industry this year!*

See the new Chevrolet cars, Chevy Corvairs and the new Corvette at your local authorized Chevrolet dealer's

RYAN CHEVROLET, INC.

201 Washington Street MONROE FA 2-8165

Events Of Note

MONDAY, APRIL 10

Monroe Garden Club - Annual Garden tour from 3 until 5 p.m., followed by Tea on the patio of the Jamar Adcock Home.

Dixieland Daylily Society - West Monroe Library, 315 Cypress, 7:30 p.m. Guest speaker, Mr. Monroe, Baton Rouge, National Hemorcallis Society. Mr. and Mrs. C. R. Clay and Mrs. Alice Davidson, hosts.

First Presbyterian Church circles:

No. 7 - Mrs. Ralph King Jr., 1500 Lexington, 7:30 p.m.

No. 8 - Mrs. Charles Regan, 1915 Park Avenue, 8 p.m.

TUESDAY, APRIL 11

First Presbyterian Church circles:

No. 1 - Mrs. Raymond Swanson, Church parlor, 9:30 a.m.

No. 2 - Mrs. John Theus, 606 Loop Road, 9:30 a.m.

No. 3 - Mrs. Harrell Lary, 1728 Spencer, 9:30 a.m.

No. 4 - Mrs. D. Curtis Smith, Columbia Road, 2:30 p.m.

No. 5 - Mrs. John Middleton, 601 K Street, 2:30 p.m.

No. 6 - Mrs. John Atkinson, Pinecrest Road, West Monroe, 2:30 p.m.

No. 9 - Mrs. H. F. Wadley, Church Parlor, 7:30 p.m.

No. 10 - Mrs. Thomas Zeagler, 1101 Roselawn, 7:30 p.m.

No. 11 - Mrs. W. R. Hammond, 2001 Pargoud Blvd, 7:30 p.m.

Circles of the Women of the Church of Covenant Presbyterian Church:

No. 1, with Mrs. John Bell, 700 Tarver, at 9:30 a.m.

No. 2, with Mrs. Ben Marshall, 1412 Island Drive, at 9:30 a.m.

No. 3, with Miss Katie McGee, 2317 Trenton, West Monroe, at 9:30 a.m.

No. 4, with Mrs. E. F. Jones, 116 Pargoud, at 2:30 p.m.

No. 5, with Mrs. Charles Williamson, 1015 Park Ave. at 2:30 p.m.

No. 7, with Mrs. J. D. Hamilton, 1705 N. 5th, at 7:00 p.m.

No. 8, with Mrs. Mark Brown, 607 Orleans, at 7:30 p.m.

erson, 4216 Spurgeon, at 7:30

No. 9, with Mrs. John Park- p.m.

Westminster Presbyterian church circles:

2 - Mrs. W. B. Matthews, Spanish City, 9:30 a.m.

3 - Miss Winnetta Thomas, 4301 Spurgeon Drive, 7:30 p.m.

4 - Mrs. D. E. Stewart, 308 Pargoud Drive, 7:30 p.m.

Circles of W.S.C.S. of First Methodist Church, Monroe:

1 - Mrs. R. H. Gannaway, 3102 Cottonwood, 3 p.m.

2 - Mrs. Harold Mouk, Sterlington Road, 3 p.m.

3 - Mrs. C. C. Lucky, 407 Filhiol, 3 p.m.

4 - Mrs. R. R. Griffith, 1011 Civic Street, 3 p.m.

5 - Miss Juanita Porter, 1408 Jackson, 9:30 a.m.

6 - Mrs. Mike John Jr., 406 Filhiol, 7:30 p.m.

7 - Mrs. A. P. Andrews, 2308 Hawthorne, 9:45 a.m.

8 - Mrs. William Inabnet, 2711 Bayou Lane, 9:30 a.m.

9 - Mrs. Pat Thompson, 2213 Mallory Place, 9:45 a.m.

W.M.S. of First Baptist Church Circles:

No. 1 - Mrs. H. P. Wainwright, 2214 Mallory

No. 2 - Mrs. Tristen Tyler, 3701 College Blvd.

No. 3 - Mrs. H. L. Breard, Bon Aire Drive

No. 4 - Mrs. Milton Ford, 909 S. Fourth

No. 5 - Mrs. C. Richman, 1503 S. Third

No. 7 - Mrs. L. S. Ford, 202 Louise Anne

No. 8 - Mrs. B. S. McRaney, 2700 Hawes

No. 9 - Mrs. J. N. Coon, 516 Jackson

No. 10 - Mrs. E. O. Garman, 2211 Fannie

No. 11 - Mrs. C. W. Rader, Love Road

No. 12 - Mrs. Lewis Slater, 605 Wood St.

WEDNESDAY, APRIL 12

The Study Club - Mrs. D. X. Ellet, Hostess at Lotus Club, 3:30 p.m.

THURSDAY, APRIL 13

Alpha Chi Omega Alumnae Club - Mrs. Warren Maddry, Sterlington Drive, 7:30 p.m.

Magnolia Study Club - Trend House, 2 p.m.

Twin City Study Club - Mrs. Robert Cowden, on Roselawn.

Mon Amie Newcomers Club - Annual Style Show at the Paragon Supper club, 12 Noon. For reservatons call FA 5-3776.

The Opera Club - Mrs. Robert Bliss, 3806 Blanks, 10 a.m. Mrs. R. O. Ware, co-hostess.

L. B. Faulk Unit No. 13, American Legion Auxiliary -Legion Home, 3 p.m.

Thompson Wood Lee Auxiliary, United Spanish American War- Mrs. J. M. McKee, 1405 Trenton St., West Monroe, 2:30 p.m.

SATURDAY, APRIL 15

Chief Tusquahoma Chapter, Daughters of the American Revolution, - West Monroe Branch Ouachita Parish Public Library, 3 p.m. Mrs. J. B. Landreaux will talk on "The light of Liberty in New York Harbor." Hostesses, Mrs. Edward F. Koserog, Mrs. Louis I. Craig, Mrs. Gordie L. Roy, Mrs. A. L. Griffing and Mrs. Taylor McFadden.

Seventh Grade Ton O'Fun Club - Scavenger Hunt at Forsythe Park.



NEWLY ELECTED officers of the Review Club for the 1961-62 club year were installed by Mrs. DeWitt Henry, extreme left, at a meeting of the club Monday in the home of Mrs. D. W. Griffith. They are seated, left to right, Mrs. J. C. Loftin, president and Mrs. Sam Smith, treasurer and standing, from left, Mrs. Claude Smith, vice-president; Mrs. Thomas C. Dansby, secretary and Mrs. George T. Walker, member-elect to the Advisory Board.

Installation Of Officers Held By Review Club

Colorful blossoms denoted a spring atmosphere at the D. W. Griffith home on Milton, Monday afternoon when Mrs Griffith entertained members of the Review Club, for annual installation of officers.

Mass arrangements of pink azaleas were used in the entrance and dining room. On the mantel in the living room an all white arrangement of tulips, snapdragons and camellias in a wedgewood blue vase reflected in an oval shaped mirror. Coral honeysuckle in a blue and white antique chocolate pot graced another table.

Mrs. W. M. Inabnet, president, conducted a short business session and introduced Mrs. DeWitt Henry, who installed new officers for the 1961-62 club year.

Mrs. Henry used an inaugural theme for the impressive ceremony. Emphasis was given to the transfer of responsibility, renewal of purpose and reaffirmation of ideals of loyalty and service to club, community, state, nation and world.

Subject for the afternoon's program was "Present Day South America." Mrs. N. R. Spencer, chairman of the advisory board, introduced Mrs. E. P. Cudd, who gave an abridgment of "Arms and Politics in Latin America," by Edwin Lieuwen, an associate professor and chairman of the department of history at the University of New Mexico. The book deals with the interplay of political forces against a background of the dynamic progress of grown and social change. The United States' basic aim for the future, the author concludes, must be a prosperous and stable Latin America that will advance security of the entire hemisphere and contribute to strength and solidarity of the western world. Because of Mrs. Cudd's intensive study of Latin America, her talk included important facts about several countries. From data obtained on the rapid growth of Brazil and her fabulous new capital, Brasilia, she used descriptions made by Dwight Eisenhower, Adlai Stevenson, Ludwig Bemelmans and other world travelers.

During the social hour the hostess served frosted drinks and cookies to Mrs. George T. Walker, Mrs. L. N. Waddell, Mrs. N. R. Spencer, Mrs. Sam Smith, Mrs. Claude Smith, Mrs. Marcus Mapp, Mrs. J. C. Loftin, Mrs. W. M. Inabnet, Mrs. Fred Huenefeld, Mrs. DeWitt Henry, Mrs. C. P. Gray Jr., Mrs. W. T. Davis, Mrs. Thomas C. Dansby, Mrs. E. P. Cudd and Mrs. W. E. Bennett Jr.

Egg Measure

Two small eggs usually measure 1-3 cup; two large eggs ½ cup. Handy to remember for certain cake recipes.



MRS. LARRY LAMAR HOLLEY



MISS SHIRLEY AULDS

Miss Givens, Larry Holley Exchange Wedding Vows

The wedding of Miss Loraine Givens, daughter of Mr. and Mrs. Clinton Givens and Larry Lamar Holley, son of Mr. and Mrs. R. A. Sessions, was solemnized at the Tallulah Methodist church on Friday, March 31 at 7:30 p.m. with the Rev. J. H. Hamilton performing the double ring ceremony.

Baskets of white spirea and ivy formed a setting for the exchange of vows which was preceded by appropriate nuptial music played by Miss Beth Brown, organist.

The bride, given in marriage by her father, wore a ballerina length dress of white lace, styled with matching jacket featuring three-quarter sleeves. Her shoulder length veil fell from a white chaplet and she carried a white orchid, encircled by white carnations.

Miss Frances Hargon, maid of honor and only attendant for the bride, wore a dress of lavender lace over taffeta and carried a French bouquet of white carnations.

Tony Corley served as best man and ushers were Bert Batchelor and Gary Givens.

Mrs. Givens chose for her daughter's wedding a navy dress and the bridegroom's mother wore a black ensemble. Both had corsages of Dutch iris and carnations.

A reception followed in fellowship hall of the church, which was decorated throughout with arrangements of azaleas, spirea and wisteria. The serving table held a centerpiece of white carnations and candles with Miss Florence Hargon presiding at the punch bowl and Miss Jeannette Lewis serving cake at opposite ends.

After a short trip Mr. and Mrs. Holley will be at home in Monroe. Both are graduates of Tallulah high school and Mr. Holley attended Louisiana Polytechnic Institute. Mrs. Holley graduated from a business school in Monroe.

Little Shavers

NEW YORK (UPI) — Little girls now start wearing nylons at the age of nine.

And what are little boys doing? According to the makers of an electric shaver, many lads start shaving when they're only 12.

Shirley Aulds Engaged To California Man

Mrs. Laurence W. Johnson of Visalia, California, formerly of Monroe, has announced the engagement of her daughter, Miss Shirley Aulds to Ted Fuchs Jr. of Visalia.

Miss Aulds is also the daughter of the late Major Marvin Melvin Aulds, former resident of Monroe. She will be graduated in June from Mt. Whitney High School.

Mr. Fuchs, son of Mrs. R. D. Wadlington of Visalia, is a 1958 graduate of Mt. Whitney High School, where he participated in football and track. He is now terminating three years service in the U. S. Army at Fort Bliss, El Paso, Texas.

A fall wedding is planned by the couple.

Round They'll Go

NEW YORK (UPI) — Architects are going in circles at the University of Pittsburgh to give each of 1,855 students outside rooms in new dormitories.

The university will build three 88 - foot - diameter towers on a three-story pedestal. The circular towers will be 15, 13 and 21 stories respectively.

Are you POLIO protected? It will strike!

Millions of our adults and children are taking chances on POLIO right now! And this is in spite of the fact that immunization is available with Salk vaccine.

It takes only a few minutes for each shot and the time to get this protection is *now*. Pick up the phone and call your own doctor or local health department for information.

This is the way to get POLIO protection. Remember, no one is too old or too young to get it.

Make that important phone call today.

Don't take a chance—take your polio shots

Published as a public service in cooperation with The Advertising Council and the Newspaper Advertising Executives Association.



"SNUG AS A BUG IN A RUG!"

That's the way I feel ever since we decided to pay ourselves First Every Month by adding to our Savings at First Federal Savings and Loan. Remember saving by the 10th earns interest from the 1st.

CURRENT ANNUAL DIVIDEND RATE **4½%** PAYABLE SEMI-ANNUALLY

FREE PARKING! AT OUACHITA PARKING BUILDING

SAVE BY MAIL WE PAY THE POSTAGE

FIRST FEDERAL SAVINGS AND LOAN ASSOCIATION OF MONROE

128 S. Grand FA 5-7361



Where will you find a handsomer hardtop than this Impala Sport Sedan!

MORE PEOPLE ARE BUYING CHEVROLETS THAN ANY OTHER MAKE!

When one car outsells all the rest the way this new Chevy is doing*—there's got to be a reason. And we can think of some pretty good ones. Chevy's clean-etched looks, for example. The tasteful interior of its finely crafted Body by Fisher. The eager brand of "git" that's under the hood. The easy way it handles. The precise way it steers. Plus the added advantage of extra-cost options like triple-turbine Turboglide.

But to sample all these reasons together, you have to get a Chevrolet out on the road. And there, you see, is where that Jet-smooth ride takes over with its own gentle kind of persuasion. If you weren't absolutely sure it was a Chevy, you'd imagine you were riding in a far costlier car.

AND JUST ONE JET-SMOOTH RIDE WILL SHOW YOU WHY!

Chevrolet's all-around motoring value was again demonstrated in competition when Chevrolet was awarded the 1961 Pure Oil Safety and Performance Award for the 2nd straight year at Daytona Beach. No wonder people are buying more Chevrolets than any other make! Chevy's got more of what it takes to please people!

JET-SMOOTH RIDE CHEVROLET

**Official R. L. Polk & Co. registration figures show full-sized Chevrolets outsold the second-choice make by a record-breaking margin in 1960—and these Jet-smooth Chevies continue to set the pace for the industry this year!*

See the new Chevrolet cars, Chevy Corvairs and the new Corvette at your local authorized Chevrolet dealer's

RYAN CHEVROLET, INC.

201 Washington Street MONROE FA 2-8165

THE HOME SHIFT

Scilla Lovely Yard Cover



By MILDRED SWIFT

There's so much beauty everywhere at this time of year, it's just a little bit confusing to try to select a subject for our Sunday visit. Right now I'm looking at a bed of blue and white scilla in my back garden. This has been used as a ground cover so you can imagine how pretty such a sheet of bloom can be. This is a cool little bulb, often called bene bells of Scotland. They come back year after year, the blue and the white.

The blue ones had quite been cut and they are pretty as arrangements after the bloom has dried on the tall. The bulb is planted during the winter months. It likes an acid soil and unlike our other bulbs will come up through the heaviest mulch. They'll also stand quite a bit of crowding which many bulbs will not take.

There's also a pink scilla but I've found they'd appear only a year or two.

MORE GARDENING

The imperial candle tree that grows to so much pleasure in summer can be purchased at the nurseries now. Give the plant plenty of room. It grows almost as large as the magnolia and the shape is much the same. You remember that is a tropical tree and needs plenty of sun. The where at this time of year, it's flowers are lovely cut.

Notice on your magnolia grandiflora and see if there's scale. It is terrapin scale, large and easily visible. This is not too prevalent in north Louisiana, but can be mighty bad. Spray with malathion. Of course if your tree is large you probably will have to call in professional help.

From now on, bulbs that have bloomed together start forming to food for next year's bloom. Leave the top. Let them die before cutting them. Give them bone meal and cut off the dead blooms so they'll not go to seed.

My preference of the large yellow daffodils is still Rungonacher. Again this year for the sixth year, the blooms were an answer. Make a note to purchase a few of these next winter.

It is not too late to plant an eucalyptus tree and these can be purchased in the best nurseries. There are two varieties. The difference is in the way the stem is. Among the real "Blue Leaved, in the park that eucalyptus would not survive our winters, but they've proven completely satisfactory. Purchase a budded plant. Stake the tree really good. Let the first year. If this happens, top the plant in June. This will give you a nicely shaped tree.

Much plant now. If you are a sucker much as cotton root rot, etc. be careful to let the so thrown the soil be packed. Be sure pattice of a dead plant. Just leave it in a pile for several weeks.

Let the house plants enjoy the outside for a while. Place them in a shady spot, give them a good misting with the garden hose. Feed them. Remove dead leaves. They will usually take on new life, put on new growth and be ready to take back in the house in a few weeks. Of course, don't let a frost catch your house plants outside.

The black, sudy substance on gardenias is an indication that they need an oil emulsion spray.

The last of April you can divide and reset daylilies, montbretias. Watch for aphids on new growth of many plants. Use a nicotine spray when the temperature is 70 degrees or higher. Mix insecticide according to directions on container.

Put off camelia seed pods as they form, unless you want to plant these. In that case let them dry on the tree.

Some seed to plant this month are: Coleus, gourd, marigold, sunflower, zinnia, balsam, cleome, cosmos, moonflower, lithonia, vinca, four o'clock, mormag glory.

Some bulbs to plant are: caladium (if ground is warm) dahlias, canna, tuberose, gloriosa.

Clean up and sharpen your garden tools. Have the lawn mower sharpened, oiled and adjusted. Remember that last fall you lowered the blades because the grass wasn't growing too high. Raise those blades now so they'll not scrape the grass. This injures roots and causes great yellow spots in the lawn.

If you have dwarf youpons and want them to stay dwarf, you'll have to prune them. Use the same procedure as for other evergreens — prune limbs at irregular intervals.

Pull weeds in the lawn while the soil is still wet. The long tap roots will come up easily. If you pull and the root breaks off in the ground, it will make a stronger root to give you more trouble. Get that root!

The castor bean produces very attractive rough textured clusters of orangy red fruit in the fall. These are pretty with their bold foliage. This plant makes a wonderful temporary screening if you've just moved in your new home and can't plant permanent plants this year.

The native Louisiana Iris are in bloom. Such lovely colors. If you have a low spot in your garden you can use a few of these bulbs. The foliage is quite attractive and gives a different texture most gardens need. Just after the plants finish blooming is a good time to transplant. Many of my plants are growing in water at the edge of Bayou DeSiard. However, they will grow on dry land too, and bloom.

Caladiums come in a number of different colors. They'll grow in semi - shade and like a rich loamy soil. The whites give your garden a pick up, especially if you have dense shade. They are much more effective with a number of the same color planted together. You get a spotted effect by alternating colors. These bulbs are not likely to start growing until the temperature reaches 70 degrees.

ROSE TROUBLES

Keep captan, fermate, dithane or maneb on hand to spray roses for leaf spot. All three are used, one tablespoon to a gallon of water. This is a fungus disease. An infected leaf will remain infected for its entire life.

The best plan is to prevent this black spot. Its important to spray roses immediately after every rain. The rains wash off most of the fungicide and it must be there at all times to do a job of prevention.

We once recommended sulphur for leaf spot but it burns the foliage in hot weather and is acid in reaction. Continuous use causes the soil to become too acid.

EXTRA

If youre buying some new stockings to wear with your spring costumes, you'll note the pastel colors come in deeper shades for 1961. In fact, pastels are so deep they're scarcely pastels at all. For instance, pink has deepened to raspberry and green is best in jade tones. The favorite is turquoise.

Heavy textured cotton such as jacquards and tapestries are among the popular fabrics for spring fashions. It's best to wash and rinse these inside out to prevent snagging the long floats of thread which give such cottons their unusual surface interest.

When you purchase loosely woven fabric for a home sewing project, meet the shrinkage problem head on by laundering the yardage before you start to cut. Before putting the fabric in water, turn in the raw edges and loosely baste a temporary hem to prevent troublesome raveling.

Photographers Plan For Summer Action



AN AGE OLD CUSTOM: This photograph by Homer Page in India shows the Old World is still a picturesque subject for camera fans. The camel, hitched to an ancient Persian water wheel, treads his circular path to draw water from the ground for irrigation.

By IRVING DESFOR
AP Newsfeatures

It's a relief to forget the tough winter we've been through and, though it's only early spring, some photographers are already planning for the summer ahead. Homer Page is one of those with a long - range view.

I first met Page in 1954 when he was an assistant to Edward Steichen in the preparatory stages of the world - famous "Family of Man" exhibition. Some time after, he was awarded a Guggenheim Fellowship in photography and taught at the California School of Fine Arts. For the last few years his photo - journalism has kept him traveling throughout Europe, Asia, Africa and South America for magazines, the Ford Foundation, the State Department and United Nations agencies.

NOTED

"As I wandered around the world on my assignments," Homer told me recently, "I began to note the change in Americans traveling abroad. They popped up away from the usual tourist circuit . . . more adventurous, less complaining.

"That's when the idea took root of a personal type of summer photo trip for camera fans. I visualized a small group of earnest photographers whom I could lead as a friend to the places I knew and being able to strike the right balance between informality and photographic purpose.

"I hoped to bring out or instill in each member a personal photographic project or point of view in his travels. It isn't enough to make a posteard record of where one has been. Each person's particular interest — architecture, native costumes or customs, transportation, and so on — may not be evident in advance but it can be developed along the way.

"I thought of it also as a leisurely summer course in photography while the traveler was discovering the continent and his own potentials photographically."

Page's ideas struck a responsive chord when discussed with an old friend who was a travel agent. As a result, the ideas passed from a dream state into a definite "Camera Holiday in Europe" itinerary which takes off from New York City July 16. After a jet-age start, with flights to London and Vienna, transportation will be by private motorcoach for the four - week trip.

MINGLING

"Traveling in our own coach gives the group a chance to mingle and hold seminar sessions along the way or to stop if we come across anything unexpected or picturesque. The informal atmosphere will encourage each member to set his own photographic pace since the group will vary in picture experience and talents. Of course I'll be available for specific technical advice in the field . . . and a bit of creative inspiration in the evenings over a cafe au lait."

GARDEN CENTER NOTES

Noted Horticulturist To Appear Locally

By GLADYS M. KULCKE

W. Truman Quinton, noted horticulturist and plant pathologist will be in Monroe this month to help garden club members with their garden problems. Quinton is a graduate in horticulture and has had wide experience in both floral and vegetable gardening.

He will confer with members of garden clubs of Monroe and West Monroe, April 17, 18, 19, 20, 24, 25, 26, and 27. If you would like to have Quinton visit your garden to consult with you and a group of gardeners on plant diseases, horticulture or any garden problems call me at the Fifth District Garden Center FA 5-1411 for an appointment.

Members of the Dubach Garden Club, Dubach, presented a pretty Spring Flower Show last week.

HORTICULTURE

In the horticulture division Mrs. M. F. Henry exhibited pink Darwin tulips from barbs that have been blooming for three years. Other specimens exhibited by Mrs. Henry were — Duke of Windsor, Dutch Iris, Huchtenburg, Louisiana wild phlox and a branch of Calyanthus.

In the arrangement division Mrs. Alvin Davis chose a white, footed, pottery container for her arrangement of blue Dutch Iris. A spiral design was made by the placement of Dutch Iris. Foliage of bearded iris formed a background for the iris.

Mrs. Charles B. Colvin used a round milk glass container for her triangle design. Strawberry Begonia leaves were placed to curl over the rim of the container. Sansaveria leaves formed a symmetrical triangle. In front of this placement, double poppy - folwered, purple anemones formed another triangle. It was an interesting combination of materials. Mrs. R. E. Robinson chose a flat, tree - form Hammel original container. Clipped pine branches formed the crescent line design. Yellow daffodils were used low in the arrangement following the lower line of the pine.

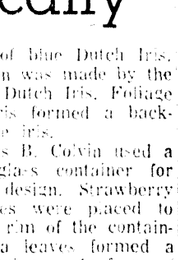
White daffodils were placed to follow the upper line. Depth was emphasized by the side placement of some of the blossoms.

Mrs. C. S. Fuller placed White Cloud bearded iris in a white pottery compote. The iris foliage formed the background for the diagonal design of iris. Two pale lavender iris were placed in the focal area. Transition of open blossoms to partial open and closed buds was used to an advantage in this arrangement.

VI of these arrangements were made for the living room.

SOUTHERN GARDENER

Horticultural Work Boosted



By WILLIAM LANIER HUNT

Here and there over the southern states some very sophisticated groups of people are doing significant work for the advancement of horticulture. One of these is the Louisiana Society for Horticultural Research. Recently, the members of this society gathered for their annual meeting in Lafayette. Your columnist was the speaker at the banquet and will report shortly on the remarkable work of this group of plant lovers.

PLANT SEARCH

Every few years, the Society sends Professor Ira Nelson of Louisiana Southwestern University to South America to search for new plants which might do well in the Southern States and in the greenhouses in colder sections. The beautiful and delicate amaryllis evansae named in honor of Mrs. U. B. Evans of Ferriday, La., promoter of the Society, was one of these plants. Gardeners who have always thought of amaryllises as big course plants will certainly be pleasantly surprised when they see these dainty flowers in all sorts of pastel shades — even in yellow.

A new red passion vine brought back by Prof. Nelson has proven to be root hardy out of doors in even the cooler sections of the south when deeply mulched in winter. All the new plants are brought home and resuscitated from their travels and the shock of transplanting at Lafayette in the greenhouses. Then they are propagated, and, at the Annual Meeting of the Society, the members take home the plants they wish to test out. This was somewhat the system practiced by The Royal Horticultural Society of England and by other societies in the past.

About every other year, your columnist, as an honorary member of the Louisiana Society, visits Lafayette to study and photograph the plants and to work for the Society on the fine library being established there at the new Horticultural Center. There were some very exciting plants in the greenhouses recovering from Dr. Nelson's last trip when I was last there, so there will be much to tell you when I have seen what these newcomers look like this time.

"Some Promising Plants for the South" was the subject of my lecture. To get the material for this discussion, it was necessary to go through over 1,000 slides made at Kew Gardens, Edinburgh and Cambridge Botancial Gardens, Wisley Gardens (Royal Horticultural Society; and several Continental institutions and private gardens. This is the way we select new plants for trial in our Southern gardens. If they turn out well, the commercial nurseries sell them and they are thus made available to gardeners all over the South.

EXTENSION NEWS

Pruning Time Advice Given



By AUDREY DAWSON

Mrs. Gardener as soon as your early blooming spring shrubs quit blooming it's time to prune. This includes such plants as the spireas, flowering quince, jasmines and forsythias. It is best to cut out the oldest flowering shoots and this will encourage strong new shoots which will provide most of next year's bloom.

Plan your favorite gladiolus bulbs at two week intervals. This will give you continued bloom.

Mrs. Gardener be sure to remember your roses — keep on a planned spray schedule to control leaf spot and aphids — plant lice. A good formula to use is one teaspoon of captan, one tablespoon malathion to one gallon of water. This should be sprayed on your rose bushes each week.

Flower seed to plant this month includes: sweet alyssum, ageratum, morning glory, periwinkle, four o'clock, zinnia, nasturtium, marigold, moonflower, balsam, feverfew.

SEWING WORKSHOP

Yours truly will be with a group in a clothing workshop the 11-12-13 at the Agricultural Building. Homemakers who will take part are: Mrs. Frank Buce, Mrs. Herbert Dunn, Mrs. Robert J. Gates, Mrs. W. M. Roberts, Mrs. A. R. Robinson, Mrs. Albert Moore, Mrs. S. J. Taylor, Mrs. J. E. Hart, Mrs. Ann Flavin, Mrs. H. D. Rankin, Mrs. V. C. Brister, Mrs. T. L. Fuller, Mrs. Martha Henry, Mrs. Mary Jane Hart, Mrs. Stanley Jones, Mrs. Pete Modak, and Mrs. R. E. Brookings.

FLOWER ARRANGEMENTS

Home Demonstration Club members be sure to mark Saturday, April 15th on your calendar. Mrs. John Lewis will be with us at 9:30 a.m. at the Agricultural Building in West Monroe to help you learn more about arranging flowers. If you have some flowers and a container be sure to bring them.

WEIGHT WATCHERS

Are you, Mrs. Homemaker, trying to trim a few calories from your diet. Our Nutrition Specialist, Mrs. Irene Turner, has a few hints for you. One suggestion is to make use of seasonings that add practically no calories, such as spices, vinegar, herbs or tart fruit juices. Many sauces, gravies dressings and table fats have more calories than the food they are served with. For instance an average half cup of plain boiled and diced potatoes is only 45 calories, when mashed with milk and fat added it jumps to 115 calories and when pan fried can reach 240 calories. If you want to cut calories, add just a little seasoning — a teaspoon of butter, some chopped fresh parsley, salt and pepper, this can make it appetizing and still hold the calories to 73.

A low calories tomato and lettuce salad of one medium tomato and two leaves of lettuce furnishes only 35 calories with a teaspoon of French dressing or commercial salad dressing it goes to 95 calories — with a tablespoon of mayonnaise it reaches 145 calories.

DID YOU KNOW?

Did you know that the 17 million teen-agers in the U.S today have 9 billion dollars of their own money to spend — the result of lots of baby sitting and lawn cutting.

Did you know to produce one ton of primary aluminum requires enough electricity to supply electrical needs of a six room house for 15 years.

Did you know that pineapples grow on plants three to four feet high. It takes almost two years for a pineapple to mature. This explains why it is grown in a tropical climate where a year-average temperature of 75 degrees creates just the right atmosphere for its culture.

CLOTHING IN 61

Homemakers shopping for clothing in 1961 will find more blended fibers, lighter weight outer clothing and more easy care apparel.

BEDDING PLANTS
54c DOZ.
Your choice of:
BALSAM — CLEOME
DIANTHUS — TORINIA
ASTERS — SWEET WILLIAM
PETUNIAS — RED SALVIA
MARGARITA DAISIES
MARIGOLD — COLEUS
DUSTY MILLER
CELOSIS — AGERATUM
NEIMBURGIA (purple robe)
VISIT
THE GREEN THUMB
Robert Anders
1604 S. 3rd St.
Open Sundays

IRONSTONE
by Wm. Adams
Many nice items have arrived on this genuine Ironstone. To mention a few of our added attractions, we now have Salt & Pepper Shakers, Fruit & Footed Vegetable bowls, Bon Bon Dish, round covered Vegetable Dish. Visit our colonial & Ironstone Room soon.
SHOP OUR WINDOWS SUNDAY
NEW YORK
HARDWARE & FURNITURE
605 DeSiard FA 2-4494

BEDDING PLANTS
Petunias—Feverfew
Gerber Daisies
Marigolds—Snapdragons
Coleus, and many other popular bedding plants.
SPECIAL:
Candle Trees
50c Each
Tomato & Pepper Plants
SOUTHSIDE
GREENHOUSE
200 Georgia St. FA 3-5210

ARRANGEMENT
SUPPLIES
Hyalyn and Haeger
Vases
Pinholders, Clay,
Wire, Bases
Select yours at
Mary's Flower Shop
318 North 2nd FA 3-3494

BAGWELL'S GARDEN CENTER
Bagwell Says . . .
Now is the time to fertilize Camellias, Azaleas, Sasanquas, Hollies, Gardenias, All Fine Evergreens. If you are going to devote time and engery to the care of your plants we recommend that you use the best fertilizer available.
AZALEA
98c SALE
USE
DIXIE PIXIE
"The Fertilizer That Works Magic"
BAGWELL'S GARDENS
1307 Parnell West Monroe FA 2-9898

STOPS LAWN and GARDEN INSECT DAMAGE!

CHLORDANE
kills lawn insects and patio pests!
Chlordane kills ants, chiggers, cutworms, sod webworms (lawn moths), white grubs, mosquitoes, ticks, imported fire ants, and many other insects. It protects lawns, ornamentals, vegetables, trees, shrubs, and people. It gets rid of moles by killing their food supply. Controls household bugs, too. Safe, low cost, easy to apply. Chlordane sprays, dusts, granules, and fertilizer mixtures are available at all stores that carry garden supplies.
SEE YOUR DEALER TODAY FOR
CHLORDANE
SEND FOR NEW FREE BOOKLET!
VELSICOL
CHEMICAL CORPORATION
330 East Grand Ave., Chicago 11, Illinois
Gentlemen: Please send me your new Chlordane lawn and garden insect booklet.
Name
Address
CITY ZONE STATE
MW-491

For complete insect control service, call a local pest control operator
CHLORDANE is the active ingredient in trade name products sold by all stores that carry garden supplies. Technical Chlordane is manufactured exclusively by Velsicol Chemical Corporation, Chicago 11, Illinois.

Dogwood WHITE EACH 60c
Spirea, ea. .75
Gardenias, ea. .60
Pittosporum, ea. .60
Boxwood, ea. .39
Coleus, ea. .29
English Dogwood, ea. .75
Pine Trees, ea. .60
Palms, ea. .69
DOBBIE'S NURSERY
OPEN SUNDAYS
5 MINUTE DRIVE NORTH OF THE FAIRGROUNDS ON WHITE'S FERRY ROAD
WEST MONROE

Azalea SALE 69c
We still have a good selection left.
Choose from the following varieties:
LARGE TYPE:
● Formosa
● Fisher Pink
● Daphne Salmon
● Macranthia
● Pres. Clay
DWARF TYPE:
● Hino ● Coral Bell
● Snow
● Christmas Cheer
CAMELLIAS
Reduced To 98c
Following Varieties:
● Professor Sargeant
● Pink Perfection
● Purple Dawn
● C. M. Hovey
● Sarah Frost
● Fannie Bolis
● Debutante
● Leucanthia
FEEDERS SUPPLY COMPANY
3700 JACKSON ST. MONROE FA 2-8350

DUST OR SPRAY The ACME Way
ROYAL FEED & SEED
812 DESIARD MONROE
Has a complete selection of Spring insect sprays and dust. For the largest selection of ACME Insecticides see us tomorrow.
See Us For All Your Feed and Seed Needs!
812 DeSiard St.
Monroe


ACME INSECTICIDES


THE HOME SHIFT

Scilla Lovely Yard Cover



By MILDRED SWIFT

There's so much beauty everywhere at this time of year, it's just a little bit confusing to try to select a subject for our Sunday visit. Right now I'm looking at a bed of blue and white scilla in my back garden. This has been used as a ground cover so you can imagine how lovely such a sheet of blooms can be. This is a timid little bulb, often called blue bells of Scotland. They come back year after year, the blue and the white.

The blossoms hold up well when cut and they are pretty in arrangements after the bloom has dried on the stalk. The bulb is planted during the winter months. It likes an acid soil and unlike our other bulbs will come up through the heaviest mulch. They'll also stand summer watering which many bulbs will not take.

There's also a pink scilla but I've found they disappear after a year or two.

MORE GARDENING

The imperial candle tree that gives us so much pleasure in summer can be purchased in the nurseries now. Give the plant plenty of room. It grows almost as large as the mimosa and the shape is much the same. Also remember this is a tropical tree and needs plenty of sun. The flowers are lovely cut.

Notice on your magnolia grandiflora and see if there's scale. It is terrapin scale, large and easily visible. This is not too prevalent in north Louisiana, but can be mighty bad. Spray with malathion. Of course if your tree is large you probably will have to call in professional help.

From now on, bulbs that have finished blooming start storing up food for next year's blooms. Leave the tops. Let them die before cutting them. Give them bone meal and cut off the dead blooms so they'll not go to seed.

My preference of the large yellow daffodils is still Burgomaster. Again this year (for the sixth year) the blossoms were immense. Make a note to purchase a few of these next winter.

It is not too late to plant an eucalyptus tree and these can be purchased in the local nurseries. There are two varieties. The difference is in the way the stem grows through the leaf. We believed, in the past, that eucalyptus would not survive our Louisiana winters, but they've proven completely satisfactory. Purchase a bucket plant. Stake the tree the first year. The eucalyptus usually grows very tall the first year. If this happens, top the plant in June. This will give you a nicely shaped tree.

Mulch plants now. If you use a heavy mulch such as cotton seed hulls, etc., be careful to let this go through the heating period before putting it around plants. Just leave it in a pile for several weeks.

Let the house plants enjoy the outside for a while. Place them in a shady spot, give them a good misting with the garden hose. Feed them. Remove dead leaves. They will usually take on new life, put on new growth and be ready to take back in the house in a few weeks. Of course, don't let a frost catch your house plants outside.

The black sooty substance on gardenias is an indication that they need an oil emulsion spray.

The last of April you can divide and reset chrysanthemums. Watch for aphids on new growth of many plants. Use a nicotine spray when the temperature is 70 degrees or higher. Mix insecticide according to directions on container.

Put off camellia seed pods as they form, unless you want to plant these. In that case let them dry on the tree.

Some seed to plant this month are: Coleus, gourd, marigold, sunflower, zinnia, balsam, cleome, cosmos, moonflower, tithonia, vinca, four o'clock, morning glory.

Some bulbs to plant are: caladium (if ground is warm) dahlia, canna, tuberose, gloriosa.

Clean up and sharpen your garden tools. Have the lawn mower sharpened, oiled and adjusted. Remember that last fall you lowered the blades because the grass wasn't growing too high. Raise those blades now so they'll not scrape the grass. This injures roots and causes great yellow spots in the lawn.

If you have dwarf youpons and want them to stay dwarf, you'll have to prune them. Use the same procedure as for other evergreens — prune limbs at irregular intervals.

Pull weeds in the lawn while the soil is still wet. The long tap roots will come up easily. If you pull and the root breaks off in the ground, it will make a stronger root to give you more trouble. Get that root!

The castor bean produces very attractive rough textured clusters of orangy red fruit in the fall. These are pretty with their bold foliage. This plant makes a wonderful temporary screening if you've just moved in your new home and can't plant permanent plants this year.

The native Louisiana Iris are in bloom. Such lovely colors. If you have a low spot in your garden you can use a few of these bulbs. The foliage is quite attractive and gives a different texture most gardens need. Just after the plants finish blooming is a good time to transplant. Many of my plants are growing in water at the edge of Bayou DeSiard. However, they will grow on dry land too, and bloom.

Caladiums come in a number of different colors. They'll grow in semi - shade and like a rich loamy soil. The whites give your garden a pick up, especially if you have dense shade. They are much more effective with a number of the same color planted together. You get a spotted effect by alternating colors. These bulbs are not likely to start growing until the temperature reaches 70 degrees.

ROSE TROUBLES

Keep captan, fermate, d.thane or manzate on hand to spray roses for leaf spot. All three are used, one tablespoon to a gallon of water. This is a fungus disease. An infected leaf will remain infected for its entire life.

The best plan is to prevent this black spot. Its important to spray roses immediately after every rain. The rains wash off most of the fungicide and it must be there at all times to do a job of prevention.

We once recommended sulphur for leaf spot but it burns the foliage in hot weather and is acid in reaction. Continuous use causes the soil to become too acid.

EXTRA

If youre buying some new stockings to wear with your spring costumes, you'll note the pastel colors come in deeper shades for 1961. In fact, pastels are so deep they're scarcely pastels at all. For instance, pink has deepened to raspberry and green is best in jade tones. The favorite is turquoise.

Heavy textured cotton such as jacquards and tapestries are among the popular fabrics for spring fashions. It's best to wash and rinse these inside out to prevent snagging the long floats of thread which give such cottons their unusual surface interest.

When you purchase loosely woven fabric for a home sewing project, meet the shrinkage problem head on by laundering the yardage before you start to cut. Before putting the fabric in water, turn in the raw edges and loosely baste a temporary hem to prevent troublesome raveling.

If you wear the popular contact lenses, protect your eyes against possible infection. Always wash your hands with plenty of warm soapsuds before inserting or removing your lenses.

ANNOUNCEMENTS

Your Open House programs for this week are: Monday, Bonnie Gaddis will show us the care and potting of house plants; Tuesday, Marietta Harrell will demonstrate "Low Fat Diets,"; Wednesday John Wright from Louisiana Tech with flower arrangements; Thursday and Friday, Marketing with Mildred.

See you next Sunday.

Photographers Plan For Summer Action



AN AGE OLD CUSTOM: This photograph by Homer Page in India shows the Old World is still a picturesque subject for camera fans. The camel, hitched to an ancient Persian water wheel, treads his circular path to draw water from the ground for irrigation.

By IRVING DESFOR
AP Newsfeatures

It's a relief to forget the tough winter we've been through and, though it's only early spring, some photographers are already planning for the summer ahead. Homer Page is one of those with a long - range view.

I first met Page in 1954 when he was an assistant to Edward Steichen in the preparatory stages of the world - famous "Family of Man" exhibition. Some time after, he was awarded a Guggenheim Fellowship in photography and taught at the California School of Fine Arts. For the last few years his photo - journalism has kept him traveling throughout Europe, Asia, Africa and South America for magazines, the Ford Foundation, the State Department and United Nations agencies.

NOTED

"As I wandered around the world on my assignments," Homer told me recently, "I began to note the change in Americans traveling abroad. They popped up away from the usual tourist circuit . . . more adventurous, less complaining.

"That's when the idea took root of a personal type of summer photo trip for camera fans. I visualized a small group of earnest photographers whom I could lead as a friend to the places I knew and being able to strike the right balance between informality and photographic purpose.

"I hoped to bring out or instill in each member a personal photographic project or point of view in his travels. It isn't enough to make a postcard record of where one has been. Each person's particular interest — architecture, native costumes or customs, transportation, and so on — may not be evident in advance but it can be developed along the way.

"I thought of it also as a leisurely summer course in photography while the traveler was discovering the continent and his own potentials photographically."

Page's ideas struck a responsive chord when discussed with an old friend who was a travel agent. As a result, the ideas passed from a dream state into a definite "Camera Holiday in Europe" itinerary which takes off from New York City July 16. After a jet-age start, with flights to London and Vienna, transportation will be by private motorcoach for the four - week trip.

MINGLING

"Traveling in our own coach gives the group a chance to mingle and hold seminar sessions along the way or to stop if we come across anything unexpected or picturesque. The informal atmosphere will encourage each member to set his own photographic pace since the group will vary in picture experience and talents. Of course I'll be available for specific technical advice in the field . . . and a bit of creative inspiration in the evenings over a cafe au lait."

GARDEN CENTER NOTES

Noted Horticulturist To Appear Locally

By GLADYS M. KULCKE

W. Truman Quinton, noted horticulturist and plant pathologist will be in Monroe this month to help garden club members with their garden problems. Quinton is a graduate in horticulture and has had wide experience in both floral and vegetable gardening.

He will confer with members of garden clubs of Monroe and West Monroe, April 17, 18, 19, 20, 24, 25, 26, and 27. If you would like to have Quinton visit your garden to consult with you and a group of gardeners on plant diseases, horticulture or any garden problems call me at the Fifth District Garden Center FA 5-1441 for an appointment.

Members of the Dubach Garden Club, Dubach, presented a pretty Spring Flower Show last week.

HORTICULTURE

In the horticulture division Mrs. M. F. Henry exhibited pink Darwin tulips from bulbs that have been blooming for three years. Other specimens exhibited by Mrs. Henry were — Duke of Windsor, Dutch Iris (Huchtenburg), Louisiana wild phlox and a branch of Calyanthus.

In the arrangement division Mrs. Alvin Davis chose a white, footed, pottery container for her arrangement of blue Dutch Iris. A spiral design was made by the placement of Dutch Iris. Foliage of bearded iris formed a background for the iris.

Mrs. Charles B. Colvin used a round milk glass container for her triangle design. Strawberry Begonia leaves were placed to curl over the rim of the container. Sansaveria leaves formed a symmetrical triangle. In front of this placement, double poppy - folwered, purple anemomes formed another triangle. It was an interesting combination of materials. Mrs. R. E. Robinson chose a flat, free - form Hammat original container. Clipped pine branches formed the crescent line design. Yellow daffodils were used low in the arrangement following the lower line of the pine.

White daffodils were placed to follow the upper line. Depth was emphaszied by the side placement of some of the blossoms.

Mrs. C. S. Fuller placed White Cloud bearded iris in a white pottery compote. The iris foliage formed the background for the diagonal design of iris. Two pale lavender iris were placed in the focal area. Transition of open blossoms to partial open and closed buds was used to an advantage in this arrangement.

All of these arrangements were made for the living room.

SOUTHERN GARDENER

Horticultural Work Boosted



By WILLIAM LANIER HUNT

Here and there over the southern states some very sophisticated groups of people are doing significant work for the advancement of horticulture. One of these is the Louisiana Society for Horticultural Research. Recently, the members of this society gathered for their annual meeting in Lafayette. Your columnist was the speaker at the banquet and will report shortly on the remarkable work of this group of plant lovers.

PLANT SEARCH

Every few years, the Society sends Professor Ira Nelson of Louisiana Southwestern University to South America to search for new plants which might do well in the Southern States and in the greenhouses in colder sections. The beautiful and delicate araryllis evansae named in honor of Mrs. U. B. Evans of Ferriday, La., promoter of the Society, was one of these plants. Gardeners who have always thought of amaryllises as big course plants will certainly be pleasantly surprised when they see these dainty flowers in all sorts of pastel shades — even in yellow.

A new red passion vine brought back by Prof. Nelson has proven to be root hardy out of doors in even the cooler sections of the south when deeply mulched in winter. All the new plants are brought home and resuscitated from their travels and the shock of transplanting at Lafayette in the greenhouses. Then they are propagated, and, at the Annual Meeting of the Society, the members take home the plants they wish to test out. This was somewhat the system practiced by The Royal Horticuitural Society of England and by other societies in the past.

About every other year, your columnist, as an honorary member of the Louisiana Society, visits Lafayette to study and photograph the plants and to work for the Society on the fine library being established there at the new Horticultural Center. There were some very exciting plants in the greenhouses recovering from Dr. Nelson's last trip when I was last there, so there will be much to tell you when I have seen what these newcomers look like this time.

"Some Promising Plants for the South" was the subject of my lecture. To get the material for this discussion, it was necessary to go through over 1,000 slides made at Kew Gardens, Edinburgh and Cambridge Botancial Gardens, Wisley Gardens (Royal Horticultural Society; and several Continental institutions and private gardens. This is the way we select new plants for trial in our Southern gardens. If they turn out well, the commercial nurseries sell them and they are thus made available to gardeners all over the South.

EXTENSION NEWS

Pruning Time Advice Given



By AUDREY DAWSON

Mrs. Gardener as soon as your early blooming spring shrubs quit blooming it's time to prune. This includes such plants as the spireas, flowering quince, jasmines and forsythias. It is best to cut out the oldest flowering shoots and this will encourage strong new shoots which will provide most of next year's bloom.

Plan your favorite gladiolus bulbs at two week intervals. This will give you continued bloom.

Mrs. Gardener be sure to remember your roses — keep on a planned spray schedule to control leaf spot and aphids — plant lice. A good formula to use is one teaspoon of captan, one tablespoon malathion to one gallon of water. This should be sprayed on your rose bushes each week.

Flower seed to plant this month includes: sweet alyssum, ageratum, morning glory, periwinkle, four o'clock, zinnia, nasturtium, marigold, moonflower, balsam, feverfew.

SEWING WORKSHOP

Yours truly will be with a group in a clothing workshop the 11-12-13 at the Agricultural Building. Homemakers who will take part are: Mrs. Frank Buce, Mrs. Herbert Dunn, Mrs. Robert J. Gates, Mrs. W. M. Roberts, Mrs. A. R. Robinson, Mrs. Albert Moore, Mrs. S. J. Taylor, Mrs. J. E. Hart, Mrs. Ann Flavin, Mrs. H. D. Rankin, Mrs. V. C. Brister, Mrs. T. L. Fuller, Mrs. Martha Henry, Mrs. Mary Jane Hart, Mrs. Stanley Jones, Mrs. Pete Medak, and Mrs. R. E. Brookings.

FLOWER ARRANGEMENTS

Home Demonstration Club members be sure to mark Saturday, April 15th on your calendar. Mrs. John Lewis will be with us at 9:30 a.m. at the Agricultural Building in West Monroe to help you learn more about arranging flowers. If you have some flowers and a container be sure to bring them.

WEIGHT WATCHERS

Are you, Mrs. Homemaker, trying to trim a few calories from your diet. Our Nutrition Specialist, Mrs. Irene Turner, has a few hints for you. One suggestion is to make use of seasonings that add practically no calories, such as spices, vinegar, herbs or tart fruit juices. Many sauces, gravies dressings and table fats have more calories than the food they are served with. For instance an average half cup of plain boiled and diced potatoes is only 45 calories, when mashed with milk and fat added it jumps to 115 calories and when pan fried can reach 240 calories. If you want to cut calories, add just a little seasoning — a teaspoon of butter, some chopped fresh parsley, salt and pepper, this can make it appetizing and still hold the calories to 73.

A low calories tomato and lettuce salad of one medium tomato and two leaves of lettuce furnishes only 35 calories with a teaspoon of French dressing or commercial salad dressing it goes to 95 calories — with a tablespoon of mayonnaise it reaches 145 calories.

DID YOU KNOW?

Did you know that the 17 million teen-agers in the U.S today have 9 billion dollars of their own money to spend — the result of lots of baby sitting and lawn cutting.

Did you know to produce one ton of primary aluminum requires enough electricity to supply electical needs of a six room house for 15 years.

Did you know that pineapples grow on plants three to four feet high. It takes almost two years for a pineapple to mature. This explains why it is grown in a tropical climate where a year-average temperature of 75 degrees creates just the right atmosphere for its culture.

CLOTHING IN 61

Homemakers shopping for clothing in 1961 will find more blended fibers, lighter weight outer clothing and more easy care apparel.

BEDDING PLANTS
54c DOZ.
Your choice of:
BALSAM — CLEOME
DIANTHUS — TORINIA
ASTERS — SWEET WILLIAM
PETUNIAS — RED SALVIA
MARGARITA DAISIES
MARIGOLD — COLEUS
DUSTY MILLER
CELOSIS — AGERATUM
NEIMBURGIA (purple robe)
VISIT
THE GREEN THUMB
Robert Anders
1604 S. 3rd St.
Open Sundays

IRONSTONE
by Wm. Adams
Many new items have arrived in this genuine Ironstone. To mention some of our added attractions, we now have Salt & Pepper Shakers, Fruit & Footed Vegetable bowls, Bon-Bon Dish, round covered Vegetable Dish. Visit our colonial & Ironstone Room soon.
SHOP OUR WINDOWS SUNDAY
NEW YORK
HARDWARE & FURNITURE
625 DeSiard FA 2-4494

STOPS LAWN and GARDEN INSECT DAMAGE!
CHLORDANE
kills lawn insects and patio pests!
Chlordane kills ants, chiggers, cutworms, sod webworms (lawn moths), white grubs, mosquitoes, ticks, imported fire ants, and many other insects. It protects lawns, ornamentals, vegetables, trees, shrubs, and people. It gets rid of moles by killing their food supply. Controls household bugs, too. Safe, low cost, easy to apply. Chlordane sprays, dusts, granules, and fertilizer mixtures are available at all stores that carry garden supplies.
SEE YOUR DEALER TODAY FOR
CHLORDANE
SEND FOR NEW FREE BOOKLET!
VELSICOL CHEMICAL CORPORATION
330 East Grand Ave., Chicago 11, Illinois
Gentlemen: Please send me your new Chlordane lawn and garden insect booklet.
Name
Address
CITY ZONE STATE
MW-491
For complete insect control service, call a local pest control operator
CHLORDANE is the active ingredient in trade name products sold by all stores that carry garden supplies. Technical Chlordane is manufactured exclusively by Velsicol Chemical Corporation, Chicago 11, Illinois.

Dogwood WHITE EACH 60c
Spirea, ea. .75
Gardenias, ea. .60
Pittosporum, ea. .60
Boxwood, ea. .39
Coleus, ea. .29
English Dogwood, ea. .75
Pine Trees, ea. .60
Palms, ea. .69
DOBBIE'S NURSERY
OPEN SUNDAYS
5 MINUTE DRIVE NORTH OF THE FAIRGROUNDS ON WHITE'S FERRY ROAD
WEST MONROE

Azalea SALE 69c
We still have a good selection left.
Choose from the following varieties:
LARGE TYPE:
Formosa
Fisher Pink
Daphne Salmon
Macranthia
Pres. Clay
DWARF TYPE:
Hino Coral Bell
Snow
Christmas Cheer
CAMELLIAS Reduced To 98c
Following Varieties:
Professor Sargeant
Pink Perfection
Purple Dawn
C. M. Hovey
Sarah Frost
Fannie Bolis
Debutante
Leucanthia
FEEDERS SUPPLY COMPANY
3700 JACKSON ST. MONROE FA 2-8350

ARRANGEMENT SUPPLIES
Hyalyn and Haeger Vases
Pinholders, Clay, Wire, Bases
Select yours at
Mary's Flower Shop
318 North 2nd FA 3-3494

BEDDING PLANTS
Petunias—Feverfew
Gerber Daisies
Marigolds—Snapdragons
Coleus, and many other popular bedding plants.
SPECIAL:
Candle Trees
50c Each
Tomato & Pepper Plants
SOUTHSIDE GREENHOUSE
200 Georgia St. FA 3-5270

BAGWELL'S GARDEN CENTER
AZALEA 98c SALE
Bagwell Says . . .
Now is the time to fertilize Camellias, Azaleas, Sasanquas, Hollies, Gardenias, All Fine Evergreens. If you are going to devote time and engery to the care of your plants we recommend that you use the best fertilizer available.
USE
DIXIE PIXIE
"The Fertilizer That Works Magic"
BAGWELL'S GARDENS
1307 Parnell West Monroe FA 2-9898

DUST OR SPRAY The ACME Way
ROYAL FEED & SEED
812 DESIARD MONROE
Has a complete selection of Spring insect sprays and dust. For the largest selection of ACME Insecticides see us tomorrow.
See Us For All Your Feed and Seed Needs!
812 DeSiard St.
Monroe
ACME GARDEN GUARD CONTAINS 1% ROTENONE
ACME INSECTICIDES
ACME GARDEN FUNGICIDE 30% CAPTAN 3% KARATHANE



VOLUPTUOUS Sophia Loren as the rich gal and Peter Sellers as the poor physician who tries to avoid matrimony in the comedy "The Millionairess," in CinemaScope and color. The picture opens today at the Paramount Theatre.

AT PARAMOUNT

'Fiercest Heart' Due Wednesday

"The Fiercest Heart", 20th Century - Fox's CinemaScope De-Luxe color production with the Boer movement in Africa as background opens Wednesday at the Paramount Theatre. The motion picture, based on the best-selling novel by Stuart Cloete, stars Stuart Whitman, Juliet Prowse, Ken Scott, Raymond Massey and Rafer Johnson.

Adventure . Sparked by the courage of men and women fierce - of - heart, who want freedom and a homeland more than anything else in the world, and are willing to trek across a wilderness of African jungle and mountain to reach their promised land . . . here is the stuff of this mighty drama and the powerful content of a film certain to create wide curiosity at this complex time in history.

BOER FARMERS

"Te Fiercest Heart" is the tale of Boer farmers, led by stern and dauntless Willem Prinsloo (Raymond Massey) and his spirited grand - daughter Francina (Juliet Prowse), whose rugged caravan sets out for a remote African landscape to find security in a dangerous period of jungle wars and a native uprisings. They are joined by a soldier of fortune, (Stuart Whitman) who wants to lose himself among these pioneers in order to evade capture as a military deserter, but who finds the fervor of this little band so contagious and the appeal of Francina so irresistable he becomes one of the most dedicated leaders of them all.

As the adventure - thirsting, hard - fighting Steve Bates, rugged Stuart Whitman delivers a memorable performance full of authority and dramatic range.

Juliet Prowse, brilliant young actress whose dramatic skill is as unchallenged as her previously displayed dancing - comedy gifts in 20th Century-Fox's musical extravaganza "Can-Can" is convincing and lovely as the girl who gives up a "respectable" farmer - fiance to marry a headstrong adventurer.

VETERAN ACTOR

Raymond Massey, veteran character actor whose powerful performances have become legendary on stage and screen, is a dauntless leader of the little company of pioneers and a homage figure of authority and kindliness in the life of his granddaughter and her rival lovers.

"The Fiercest Heart" also marks the screen debut of the world's decathlon champion, athlete Rafer Johnson. Johnson plays the part of Nzobo, one of three convicted men who break jail and join up with the trail-blazing Boer caravan.

Film Fare

DELTA

Today through Wednesday: The funniest picture since fun was born, "Wake Me When It's Over," starring Ernie Kovacs, Margo Moore, Jack Warden and Dick Shawn in CinemaScope and color. The co-feature is a police adventure story, "Squad Car."

Thursday through Saturday: The bloody day Tombstone got its name "Five Guns to Tombstone." The co-feature is the suspense thriller "39 Steps."

JIM

Now Showing: "The Plunderers" with Jeff Chandler, John Saxon, Delores Hart and Marsha Hunt. The features start at 12 noon: 1:54, 3:48, 5:36, 7:30 and 9:24 p.m.

Starting Wednesday: "Where the Boys Are," the story of Fort Lauderdale and the between-semester activities. Starring Delores Hart, George Hamilton, Yvette Mimieux, Jim Hutton and introducing Connie Francis. Features start at 12:25, 2:35, 4:45, 6:55 and 9:05 p.m.

Coming Soon: "Gone With the Wind" at popular prices.

PARAMOUNT

Today through Tuesday: Lovely Sophia Loren and laughable Peter Sellers in the hilarious comedy "The Millionairess," in CinemaScope and color. Features are at 12:15, 2:60, 3:45, 7:15 and 9:00 p.m.

Wednesday through Saturday: From Capetown to the core of Africa, these were the trailblazers . . . Stuart Whitman, Juliet Prowse and Raymond Massey in the CinemaScope color adventure "The Fiercest Heart."

Saturday Late Show: Gangway for the goofiest gang of gobs that ever got caught . . . with a gal below decks. Pat Boone, Barbara Eden and Buddy Hackett in the CinemaScope - Color song and fun show "All Hands on Deck."

RIALTO

Today through Tuesday: "North to Alaska," with John Wayne and Stewart Granger.

Wednesday and Thursday: "Timberjack" with Vera Ralston and Sterling Hayden.

Friday and Saturday: "G. I. Blues" with Elvis Presley and Juliet Prowse.

STRAND

Today through Wednesday: "The Sundowners," with Robert Mitchum and Deborah Kerr.

Thursday and Friday: "The Quiet Man" with John Wayne and Maureen O'Hara.

Saturday: "The Gunslinger," with John Ireland and Beverly Garland; also "I Was a Teenage Werewolf."

JOY DRIVE IN

Today through Tuesday: Frank Sinatra and Shirley MacLaine in "Can Can" in color; also "The Adventures of Dudley Worthington."

Wednesday and Thursday: Randolph Scott in "The Marine Raiders"; Susan Hayward and James Mason in "Marriage Go-Round" in color.

Friday and Saturday: John Wayne and Janet Leigh in "Jet Pilot" in color; also Virginia Mayo and Raymond Burr in "Great Day in the Morning" in color.

STAR DRIVE IN

Today through Tuesday: Bob Hope and Lucille Ball in "Facts of Life" in color; and Virginia Mayo and Peter Lorre in "Congo Crossing" also in color.

Wednesday and Thursday: Steve Reeves and Christine Kaufmann in "The Last Days of Pompeii" in color; also James Cagney in "Shake Hands with the Devil."

Friday and Saturday: Audie Murphy and Anne Bancroft in "Walk the Proud Land" in color; also Tony Curtis and Gloria De Haven in "No Time In Paris," in color.



THE PLUNDERERS which stars John Saxon and Delores Hart, along with Jeff Chandler, Marsha Hunt and Ray Stricklyn, is now showing at the Jim Theatre. In the scene, Saxon is shown with Delores Hart.



FORT LAUDERDALE is the background setting for the romantic comedy "Where the Boys Are," which opens Wednesday at the Jim Theatre. The MGM production stars Paula Prentiss, Jim Hutton, George Hamilton, Delores Hart, and Chill Wills. Connie Francis makes her film debut in this motion picture.

Curtain Call

[illegible] Monroe Civic Theatre [illegible] when the curtain goes up on the Strauss Playhouse. Beyond [illegible] and [illegible] this afternoon the public is invited to come and tour the theatre. You will be pleased with Monroe's new, ultra modern and comfortable playhouse.

Then Wednesday evening, promptly at 8:15, the curtain goes up on the Little Theatre's production of the popular Broadway musical, "Damn Yankees." This [illegible] production opening night, and a [illegible] best performance will be [illegible] are planned for both the Invitational Preview and Opening Night, but we are encouraging the ladies to dress up and wear their party dresses.

The box office will be open to the membership at large tomorrow, Monday, and to the general public on Wednesday. Tickets for opening will be at the theatre to take your reservations. Room [illegible] Monroe Room to a point each day. "Damn Yankees" will have a limited run. April 26 will be [illegible] Curtain time is 8:15 p.m. [illegible] Director Richard Clark announces that for the [illegible] Matinee will be given Sunday, April 16, at 2:30 p.m. A [illegible] opportunity and [illegible] at 8:15 but [illegible] do on Broadway.

LETTERS

Last Monday afternoon a group of [illegible] Little Theatre enthusiasts addressed letters to the [illegible] Players of the [illegible] Each [illegible] an [illegible] and [illegible] Those [illegible] are [illegible] Carol Richey, Cleta Mae [illegible] Nolte, Pat [illegible] Brooks, Jackie Woods, Frances [illegible] Yvonne Anderson, Velma Ketteman, Penny Landry, [illegible] Hunnicutt, Mary Ellen [illegible] Carter, Betty Roderick, [illegible] Richardson and LaRue Fox [illegible] Ann Nelson to Frank Bibbs [illegible] Dorothy [illegible] extended [illegible] Dorothy [illegible] Boy [illegible] [illegible] Dianne [illegible] [illegible] Don [illegible] [illegible] Don [illegible] [illegible] Jack [illegible] [illegible] Ann [illegible] [illegible] Jack [illegible] [illegible] Ann [illegible] [illegible] Jack [illegible] [illegible] Ann



VOLUPTUOUS Sophia Loren as the rich gal and Peter Sellers as the poor physician who tries to avoid matrimony in the comedy "The Millionairess," in CinemaScope and color. The picture opens today at the Paramount Theatre.

AT PARAMOUNT

'Fiercest Heart' Due Wednesday

"The Fiercest Heart", 20th Century - Fox's CinemaScope DeLuxe color production with the Boer movement in Africa as background opens Wednesday at the Paramount Theatre. The motion picture, based on the best-selling novel by Stuart Cloete, stars Stuart Whitman, Juliet Prowse, Ken Scott, Raymond Massey and Rafer Johnson.

Adventure , Sparked by the courage of men and women fierce - of - heart, who want freedom and a homeland more than anything else in the world, and are willing to trek across a wilderness of African jungle and mountain to reach their promised land . . . here is the stuff of this mighty drama and the powerful content of a film certain to create wide curiosity at this complex time in history.

BOER FARMERS

"Te Fiercest Heart" is the tale of Boer farmers, led by stern and dauntless Willem Prinsloo (Raymond Massey) and his spirited grand - daughter Francina (Juliet Prowse), whose rugged caravan sets out for a remote African landscape to find security in a dangerous period of jungle wars and a native uprisings. They are joined by a soldier of fortune, (Stuart Whitman) who wants to lose himself among these pioneers in order to evade capture as a military deserter, but who finds the fervor of this little band so contagious and the appeal of Francina so irresistable he becomes one of the most dedicated leaders of them all.

As the adventure - thristing, hard - fighting Steve Bates, rugged Stuart Whitman delivers a memorable performance full of authority and dramatic range.

Juliet Prowse, brilliant young actress whose dramatic skill is as unchallenged as her previously displayed dancing - comedy gifts in 20th Century-Fox's musical extravaganza "Can-Can" is convincing and lovely as the girl who gives up a "respectable" farmer - fiance to marry a headstrong adventurer.

VETERAN ACTOR

Raymond Massey, veteran character actor whose powerful performances have become legendary on stage and screen, is a dauntless leader of the little company of pioneers and a looming figure of authority and kindliness in the life of his granddaughter and her rival lovers.

"The Fiercest Heart" also marks the screen debut of the world's decathlon champion, athlete Rafer Johnson. Johnson plays the part of Nzobo, one of three convicted men who break jail and join up with the trail-blazing Boer caravan.

Film Fare

DELTA

Today through Wednesday: The funniest picture since fun was born, "Wake Me When It's Over," starring Ernie Kovacs, Margo Moore, Jack Warden and Dick Shawn in CinemaScope and color. The co-feature is a police adventure story, "Squad Car."

Thursday through Saturday: The bloody day Tombstone got its name "Five Guns to Tombstone." The co-feature is the suspense thriller "39 Steps."

JIM

Now Showing: "The Plunderers" with Jeff Chandler, John Saxon, Delores Hart and Marsha Hunt. The features start at 12 noon; 1:54, 3:48, 5:36, 7:30 and 9:24 p.m.

Starting Wednesday: "Where the Boys Are," the story of Fort Lauderdale and the between-semester activities. Starring Delores Hart, George Hamilton, Yvette Mimieux, Jim Hutton and introducing Connie Francis. Features start at 12:25, 2:35, 4:45, 6:55 and 9:05 p.m.

Coming Soon: "Gone With the Wind" at popular prices

PARAMOUNT

Today through Tuesday: Lovely Sophia Loren and laughable Peter Sellers in the hilarious comedy "The Millionairess," in CinemaScope and color. Features are at 12:15, 2:00, 3:45, 7:15 and 9:00 p.m.

Wednesday through Saturday: From Capetown to the core of Africa, these were the trailblazers Stuart Whitman, Juliet Prowse and Raymond Massey in the CinemaScope-color adventure "The Fiercest Heart."

Saturday Late Show: Gangway, for the goofiest gang of gobs that ever got caught with a gal below decks. Pat Boone, Barbara Eden and Buddy Hackeet in the CinemaScope - Color song and fun show "All Hands on Deck."

RIALTO

Today through Tuesday: "North to Alaska," with John Wayne and Stewart Granger.

Wednesday and Thursday: "Timberjack" with Vera Ralston and Sterling Hayden.

Friday and Saturday: "G. I. Blues" with Elvis Presley and Juliet Prowse.

STRAND

Today through Wednesday: "The Sundowners," with Robert Mitchum and Deborah Kerr.

Thursday and Friday: "The Quiet Man" with John Wayne and Maureen O'Hara.

Saturday: "The Gunslinger," with John Ireland and Beverly Garland; also "I Was a Teenage Werewolf."

JOY DRIVE IN

Today through Tuesday: Frank Sinatra and Shirley MacLaine in "Can Can" in color; also "The Adventures of Dudley Worthington."

Wednesday and Thursday: Randolph Scott in "The Marine Raiders"; Susan Hayward and James Mason in "Marriage Go-Round" in color.

Friday and Saturday: John Wayne and Janet Leigh in "Jet Pilot" in color; also Virginia Mayo and Raymond Burr in "Great Day in the Morning," in color.

STAR DRIVE IN

Today through Tuesday: Bob Hope and Lucille Ball in "Facts of Life," in color; and Virginia May and Peter Lorre in "Congo Crossing," also in color.

Wednesday and Thursday: Steve Reeves and Christine Kaufman in "The Last Days of Pompeii," in color; also James Cagney in "Shake Hands with the Devil."

Friday and Saturday: Audie Murphy and Anne Bancroft in "Walk the Proud Land," in color; also Tony Curtis and Gloria DeHaven in "So This Is Paris," in color.



THE PLUNDERERS which stars John Saxon and Delores Hart, along with Jeff Chandler, Marsha Hunt and Ray Stricklyn, is now showing at the Jim Theatre. In the scene, Saxon is shown with Delores Hart.



FORT LAUDERDALE is the background setting for the romantic comedy "Where the Boys Are," which opens Wednesday at the Jim Theatre. The MGM production stars Paula Prentiss, Jim Hutton, George Hamilton, Delores Hart, and Chill Wills. Connie Francis makes her film debut in this motion picture.

Curtain Call

Hooray! At long last the day has arrived when we open the new Strauss Playhouse. Between three and five this afternoon the public is invited to come and tour the theatre. You will be pleased with Monroe's new, ultra modern and comfortable playhouse.

Then Wednesday evening, promptly at 8:15, the curtain goes up on the Little Theatre's production of the popular Broadway musical, "Damn Yankees." This is an invitation preview. Thursday night, is opening night and a festive occasion it will be. Dress is optional for both the Invitation Preview and Opening Night, but we are encouraging the ladies to dress up and wear their party dresses.

The box office will be open to the membership at large tomorrow, Monday, and to the general public on Wednesday. Velma Kettenring will be at the theatre to take your reservations from twelve noon to 8 p.m. each day. "Damn Yankees" will have a limited run (April 12 - 19th), so please call for your reservations early. Director Richard Clark announces that for the first time a Matinee will be given Sunday, April 16, at 2:30 p.m. Also, the energetic cast will perform again at 8:15 that night just like they do on Broadway.

LETTERS

Last Monday afternoon a group of ardent Little Theatre enthusiasts addressed letters to the membership. It was quite a task, but these efficient workers turned it out in an hour and a half. Those to whom we say "many thanks" are: Carol Raphael, Clara Munholland, Nodie Thatcher, Carol Layton, Jackie Woods, Frances McHenry, Yvonne Anderson, Velma Kettenring, Bunny Landhy, Jean Huenefeld, Mary Ellison, Myrtle Carter, Betty Biedenharn, Ethel Boardman and Lallage Feazel. Also, we wish to thank Bobby Pappas for courtesies extended.

During the past few weeks many have contributed time and energy to making "Damn Yankees" a good production. The costume committee consisted of Judy Evans, Mary Gill, Nancy Franklin, Jean Sayles and Vera Claridge. The sets were designed by Dewayne May, Jim Nuckles, J V. Spatafora and Katherine Magruder. They were ably assisted by Frances Yeldell, Carol Curry, Carol Petty, Mary Lou Clay, Judy Evans, Ruth Henry, Elaine Fontana, Mary Wright, Jim Guthrie, Joellyn Thompson, Ann Harding, Betsy Rawls, George Patterson and Nelson Lloyd.

Don't forget the open house this afternoon from three to five at the Strauss Playhouse on Lamy Lane. Everyone is welcome. See you next week.

Non-Theatrical Use Of Motion Pictures Rises

NEW YORK (AP) — Increasing use of motion pictures for non-theatrical purposes is reported by the Society of Motion Picture and Television Engineers.

The trade group said the total outlay in this field during 1960 was $389 million, a 9 per cent increase from 1959.

Education registered the biggest jump, 32 per cent; lesser increases were made in audio-visual material for civic, social welfare and recreation groups, and for business an dindustry. Films for religious groups decreased 5.2 per cent.

LONGER SEASON

STRATFORD, Conn. (AP) — The American Theater Festival is again lengthening its spring season of performances for school groups.

The company starts a seven week run in "Twelfth Night" on April 19. When the project began in 1959, performances were given for three weeks, last year were increased to five weeks.

During the spring run, 80,000 pupils are expected on excursions from 10 states — Maryland, Delaware, Pennyslvania, New York, New Jersey, Connecticut, Massachusetts, Rhode Island, New Hampshire and Vermont.

RECEIVES CONTRIBUTION

UNITED NATIONS, N.Y. (UPI) —The United Nations Children's Fund (UNICEF) Friday announced a new contribution of $1,000 from Pope John XXIII.

In forwarding the annual contribution, Msgr. A. Dell'Acqua of the Vatican secretariat of state said the donation was "a token of the Holy See's interest" in work for need children.

New Stamps Are Issued By Suriname

Suriname, now an independent nation but formerly known as Dutch Guiana, has issued a new set of stamps with unusual designs. Although the five stamps in this series show local buildings of historic significance, the architecture reflects typical colonial style found in the United States.

One stamp, a 25 cent value, depicts the Neve Shalom symagogue of Paramaribo which recently celebrated its 125th anniversary.



This is reported to be the first synagogue ever pictured on a postage stamp.

The 10 cent shows the Ministry of Finance building which is built on the same style as Philadelphia's Independence Hall. Other values illustrate the Masonry Building, Legislative Council and Building 1790.

Nationalist China on Formosa has issued a new stamp honoring its "mail order service" which was inaugurated in 1957. The design features a lobster as its central theme. In the lower left corner is a pigeon carrying a parcel. The Chinese on Formosa are proud of the lobsters found in plentiful quantities along their coast.

Togo's United Nations commemorative issue of six stamps features the new Togolese flag together with the U. N. emblem. The six values are 30 centimes, 50 centimes, 1 franc, 10 francs, 25 francs and 50 francs. Also, soon to be issued by Togo are three more sets. The Crowned Cranes for which Togi is famous. Another new forthcoming issue will mark the first anniversary of Togo's independence. The third set, scheduled for later in the year, will honor the Boy Scout movement and will feature the British and American founders of the Boy Scouts.

Norway has issued four new stamps to honr the 100th anniversary of the Norwegian Sports Federation. The 20 - ore yellow-brown depicts a javelin thrower. The 25 - ore green shows a skater. The 45 - ore red illustrates a ski jumper. The 90 - ore purple pictures a sailing boat.

Lyricist Subject Of New Album, 'Sound Of Life'

NEW YORK (AP) — A souvenier album has been published in honor of Broadway's renowned lyricist, Oscar Hammerstein II, by the Eleanor Roosevelt Cancer Research Foundation.

"The Sound of Life Memory Book" includes illustrations from and a chronology of all the collaborative works by Hammerstein and Richard Rodgers, plus biographical notes. The composing team was establishing a fellowship fund for the foundation at the time of Hammerstein's death last year.

Eddie Merhige
is happy to
announce that
The Embers
will be
OPEN
EVERY
SUNDAY
11:30 am to 9 pm



— to accomodate its many patrons who have made the celebrated Embers the outstanding restaurant it is today!

HIGHWAY 80 EAST
Dial FA 3-2971
The Persian Room is Available to Large Private Parties.

Fame, Money Byproducts Of Acting Career

HOLLYWOOD (AP) — David Janssen, active in both TV and movies, says he looks upon acting as primarily a job, with fame and money as by - products.

"I'm always unemployed after we wrap up the last job," he says. "There's no sense in having chronic remorse after it's been done. You just go on to the next project.

"It's all relative. As an actor your work habits are different. You have to get a good night's sleep so you're presentable before the cameras and perhaps you have to make love to someone you've just been introduced to and you'll never see again."

Sub-Teen Group Represented In 9 Major Shows

NEW YORK (AP) — The youngest generation is busy in Broadway stage shows this season. Subteen youngsters appear in nine of the principal attractions.

The juveniles are working in "All the Way Home," "The Wall," "Bye Bye Birdie," "The Sound of Music," "Critic's Choice," "The Music Man" "Gypsy," "The Miracle Worker," and "Midgie Purvis."

Producer Must Stay Out Of Dressing Room

NEW YORK (AP) — Eli Wallach has a special provision in his performing contract for the hit play, "The Rhinoceros," The item stipulates that the show producer, Leo Kerz, cannot enter Wallach's dressing room.

The old provision grew out of a dispute between Kerz and Wallach when the drama was in preparation. After Wallach had been hired, another player was engaged to perform the same role.

Kerz said it was done because Wallach's commitment in a movie might make it impossible for him to fulfill the stage contract. The actor said he could. In the ensuing arbitration, Wallach insisted on no - visit proviso.

Director Gains Special Gaelic View For Show

NEW YORK (AP) — Jack Cole is using first - hand information to choreograph and direct "Donnybrook!" for Broadway.

The new musical is about Ireland, and Cole went off to absorb proper Gaelic atmosphere for 18 days in thhe hamlet of Cong. The same village was used for backgrounds in the 1952 prize-winning film "The Quiet Man," the story of which is the basis for "Donnybrook."

THE RACY REVELATIONS OF THE RICHEST GIRL IN THE WORLD...AND HER WILD, WONDERFUL WAYS!



Color & CinemaScope
★ Starts Today! ★
• Open 11:45 AM Dial FA 2-0970

PARAMOUNT
★ Starts Wednesday! ★
Across A Thousand Miles Of Excitement!
THE FIERCEST HEART
COLOR by DE LUXE CINEMASCOPE
• Open 11:45 AM Dial FA 2-3626

DELTA
★ Starts Today! ★
The Funniest Picture Since Fun Was Born!
"WAKE ME WHEN IT'S OVER"
in Color
ALSO! "SQUAD CAR"

STRAND WEST MONROE
DIAL FA 2-8614 OPEN 1 P.M.
CHILDREN 15c—ADULTS 50c
KERR MITCHUM USTINOV
THE SUNDOWNERS
JOHNS DINA MERRILL TECHNICOLOR
RIALTO WEST MONROE
DIAL FA 3-5356 OPEN 1 P.M.
CHILDREN 15c—ADULTS 35c
JOHN WAYNE
STEWART GRANGER
ERNIE KOVACS
FABIAN
NORTH TO ALASKA
CAPUCINE

MONROE'S DRIVE-IN Theatres
STAR PHONE FA 2-7047
Open 6:15—Showtime 7:00
BOB HOPE-LUCILLE BALL
"FACTS OF LIFE" color
ALSO
Virginia Mayo-Peter Lorre
"CONGO CROSSING" color
JOY PHONE FA 4-7217
Open 6:15—Showtime 7:00
Frank Sinatra-Shirley MacLaine
"CAN CAN" color
ALSO
Adventures of Dudley Worthington

NOW JIM PHONE FA 3-5560 SHOWING



FEATURE TIMES
12:00-1:54-3:48-5:36-7:30-9:24
"THE PLUNDERERS"
STARTS WED.: "WHERE THE BOYS ARE"

AT DEW MUSIC . . .
RCA VICTOR RECORDS ANNOUNCES
THE GREATEST SALE ON EARTH



ANY ALBUM AT HALF PRICE
WHEN YOU BUY ONE IN SAME PRICE RANGE AT REGULAR PRICE*
CHOOSE FROM THE ENTIRE CATALOG OF THE WORLD'S GREATEST ARTISTS



* Based on Mfr.'s Nationally Advertised Prices

Member of Downtown Park and Shop
346 DeSiard DEW MUSIC CO. FA 2-8127
Conveniently Located in Downtown Monroe

For Fun on a Date-
Roller Skate



Being together is great and roller skating together is tops. Plenty of music, laughter and fun in store at well supervised sessions. Good clean sport . . . wholesome recreation.

Attention Parents
Ralph and LaRue Fox, New managers of Roll-Arena, invite you to make an "inspection tour" of the skating arena anytime. You'll find that every session is well supervised and that everyone conducts themselves in an orderly manner. We think you'll be pleased with the way the arena is now being conducted.

ROLL-ARENA
312 Walnut Monroe
FA 2-3619

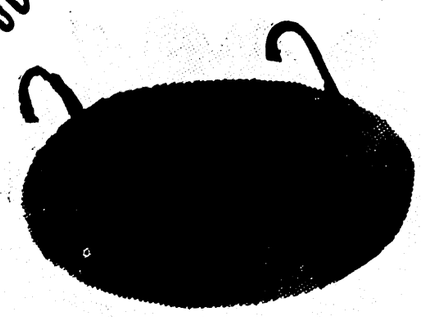
because of YOU...
HELD OVER
the CHUCK-A-LUCKS
3 SHOWS NIGHTLY
Dancing To The Music Of The Irby Bros. Combo
The Rendezvous RESTAURANT
1400 LOUISVILLE

TURPIN

Since 1919

- MONROE—Louisville At DeSiard
- BASTROP—Next Door To Post Office
- ALEXANDRIA—Baton Rouge Highway

Our Prices "Out Shine" the New Spring Sun



TRAINLOADS And TRUCKLOADS Of *VALUES* FOUND ONLY AT TURPIN'S

WHOLESALE TO EVERYONE

We Guarantee Everything We Sell!

BIG SAVINGS!

3 PIECE CAST IRON **Bath Set**

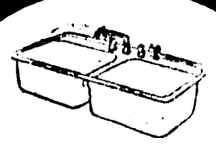
THE WORLD'S FINEST!



Universal-Rundle

- CAST IRON TUB (This Is Not Steel—It's CAST IRON)
- VITREOUS CHINA LAVATORY
- VITREOUS CHINA COMMODE

71.00 LESS TRIM (Compare At 89.95)



Stainless STEEL SINK

DOUBLE Compartment 32"x21" 24.95 Less Trim

(Compare At 42.50)

Also Available in 42"x21"



Deluxe RANGE HOODS

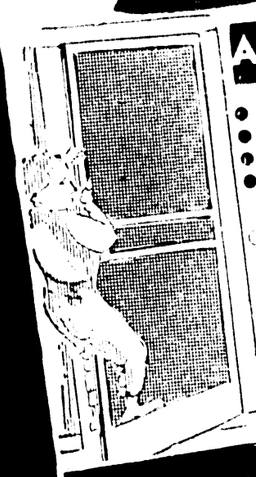
Complete With SPLASH PLATE, Removable Type Aluminum Foil Filter And Exhaust Fan

- Avocado • Copper Tone

30" or 42" Width (Compare At 34.95) 23.98

BIG SAVINGS!

ALUMINUM SCREEN DOOR



- No Rust
- No Warp
- No Rot
- Rugged Construction
- Strong Kick Plate
- Horizontal Push Bar

Complete With Deluxe HARDWARE KIT

Includes Lock, Hinges, Pneumatic Door Closer And Expander For Adjusting Size

2-8x6-8 or 3-0x6-8 ..... 14.35

ADJUSTABLE GRILLS For 2-8x6-8 or 3-0x6-8 Door 2.35

SCREEN WIRE

PER 100 LIN. FT. ROLL Widths up to 48 inches At Approximate Savings

- ALUMINUM 24 Inch ..... $13.78 Roll
- GALVANIZED 24 Inch ..... $12.00 Roll

HIGHEST QUALITY! LOWEST PRICES!



TERRIFIC ALL STEEL 54" DOUBLE DRAIN BOARD CABINET SINK

SAVE

Also Available In Other Sizes At Similar Savings!

59.95



The Greatest Name In Water Heaters

DuPONT 30 Gal. Glass Lined HOT WATER TANK

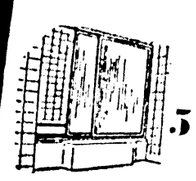
SAVE

49.00 Compare At 79.95

- Ten Year Guarantee
- AGA Approved
- Natural or Butane
- Fiberglass Insulated

Famous Nationally Advertised Brands You KNOW And TRUST

Our QUALITY Is SUPERIOR...Our PRICES Are LOWER!



CORBIN **5 FOOT TUB ENCLOSURE**

- ALUMINUM FRAME
- Sliding Glass Door

Frosted Glass With Etched Design

24.95 (Compare At 35.95)

Galvanized Steel CORRUGATED ROOFING

29 GAUGE 1¼" Corrugation

New Low WHOLESALE Price . . . 9.19 PER SQ.

Ridge Roll 1.37 Pc.

10 Ft. Pieces

Corbin Aire Silent **Attic Fan**

SAVE

36 Inch 44.95

(Price Includes Aluminum Shutter)

- Rubber Mounted
- Ball Bearing
- Sealed For Life
- Compact Rugged Steel Construction

CLOSE OUT!

HARDWOOD **WOOD BLOCK FLOORING**

9"x9" Pieces .

PRICED TO CLEAR!

10¢ Per Piece

ALL SALES FINAL!

KENTILE VINYL ASBESTOS **FLOOR TILE**

Will Give Your Floors Years Of Lasting Beauty

9"x9" Pieces



9½¢ Per Piece

WILSON ART High Pressure Plastic **COUNTER TOPPING** FOR CABINET TOPS



Stain and Burn Resistant In 8' 10' and 12' Lengths By 24" 30" and 48" Widths

45¢ Per Sq. Ft.

(Also Available in 42 Inch)

STEEL SEPTIC TANKS

300 GAL. Regular	41.25
500 GAL. Regular	56.69
600 GAL. Regular	66.56
750 GAL. FHA (Label)	80.31
900 GAL. FHA (Label)	99.95
Concrete Distribution Box	7.25
DRAIN FIELD TILE 4" Diameter—1 Ft. Jts. Per Ft.	13c
CLAY SEWER PIPE (4" Diameter) Vitrified 3' Joints . . . Per Ft.	30c
1ST. GRADE CLAY FITTINGS 4" Wyes, Tees, and ⅛ Bends	67c
4" C-1/8 Bends	52c

ALUMINUM WINDOWS

- **SINGLE HUNG: Includes Full Screens, Weather-Stripping and Integral Fin Trim**

2-8 x 3-0—4 Horiz. Lite 13.10
2-8 x 4-4—4 Horiz. Lite 15.71
3-0 x 3-0—4 Horiz. Lite 13.96
3-0 x 4-4—4 Horiz. Lite 16.84

- **HORIZONTAL SLIDERS** Includes Half Screens, Weather-Stripping and Integral Fin Trim

2-0 x 2-0 ..... 9.71
4-0 x 3-0 ..... 14.81
6-0 x 2-0 ..... 15.37



BEAR BRAND FIRST QUALITY FULLY GUARANTEED

SAVE

215 Lb. SQUARES TAB SHINGLES

WHITE or COLORS **ROOFING**



5.97 Per Square

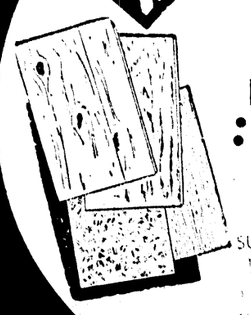
(Sold Elsewhere for 7.50 Per Sq.)

SAVE

PRE-FINISHED "V"-GROOVED 4'x8' Sheets

PLYWOOD PANELING

- Swirl Wood • Bermuda Tan
- Rock Maple • Ranch Wood



10.56

SUN TAN CATIVO ¼"-4'x8' 5.25

¼" BIRCH 4'x8' SHEET 9.28

FOUNDATION MATERIALS



- **Polyethelene Film (.006 Mi. CLEAR) 100' Rolls**

12' Width	$19.15
16' Width	25.54
20' Width	31.92
24' Width	38.30
28' Width	44.69
32' Width	51.07

(.006 Mil. Black) 300' Roll 12" Width 4.25

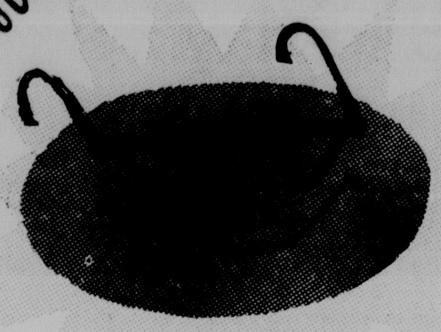
- Reinforcing Mesh 6x6—10 Gauge; 5'x150' 16.50
- Reinforcing Rods Deformed Bars 5-8'x20' 1.60
- Anchor Bolts with nuts ½"x8" 8¢

TURPIN

Since 1919

- MONROE—Louisville At DeSiard
- BASTROP—Next Door To Post Office
- ALEXANDRIA—Baton Rouge Highway

Our Prices "Out Shine" the New Spring Sun



TRAINLOADS And TRUCKLOADS Of *VALUES* FOUND ONLY AT TURPIN'S

WHOLESALE TO EVERYONE

We Guarantee Everything We Sell!

BIG SAVINGS!

3 PIECE CAST IRON **Bath Set**

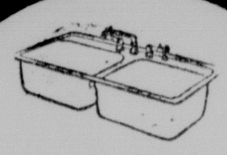
THE WORLD'S FINEST!



Universal-Rundle

- CAST IRON TUB (This Is Not Steel—It's CAST IRON)
- VITREOUS CHINA LAVATORY
- VITREOUS CHINA COMMODE

71.00 LESS TRIM (Compare At 89.95)



Stainless STEEL SINK

DOUBLE Compartment 32"x21" 24.95 Less Trim

(Compare At 42.50) Also Available in 42"x21"



Deluxe RANGE HOODS

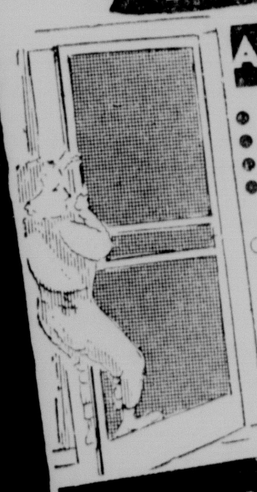
Complete With SPLASH PLATE; Permanent Type Aluminum Foil Filter And Exhaust Fan

- White • Coppertone

36" or 42" Width (Compare At 34.95) 23.98

BIG SAVINGS!

ALUMINUM SCREEN DOOR



- No Rust
- No Warp
- No Rot
- Rugged Construction
- Strong Kick Plate
- Horizontal Push Bar

Includes: Lock, Hinges, Pneumatic Door Closer And Expander For Adjusting Size

Complete With Deluxe HARDWARE KIT

2-8x6-8 or 3-0x6-8 ..... 14.35

ADJUSTABLE GRILLS For 2-8x6-8 or 3-0x6-8 Door 2.35

SCREEN WIRE PER 100 LIN. FT. ROLL Widths up to 48 inches At Approximate Savings

- ALUMINUM 24 Inch ..... $13.78 Roll
- GALVANIZED 24 Inch ..... $12.00 Roll

TERRIFIC ALL STEEL 54" DOUBLE DRAIN BOARD **CABINET SINK**



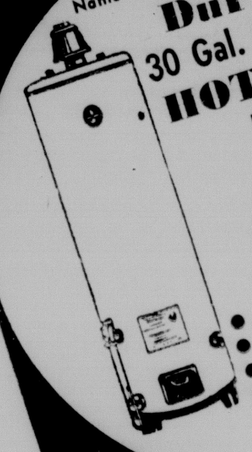
SAVE

Also Available In Other Sizes At Similar Savings!

59.95

The Greatest Name In Water Heaters

DuPONT 30 Gal. Glass Lined HOT WATER TANK



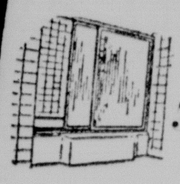
SAVE

49.00 Compare At 79.95

- Ten Year Guarantee
- AGA Approved
- Natural or Butane
- Fiberglass Insulated

Famous Nationally Advertised Brands You KNOW And TRUST

Our QUALITY Is SUPERIOR...Our PRICES Are LOWER!



CORBIN 5 FOOT **TUB ENCLOSURE**

- ALUMINUM FRAME
- Sliding Glass Door

Frosted Glass With Etched Design

24.95 (Compare At 35.95)

Galvanized Steel CORRUGATED ROOFING

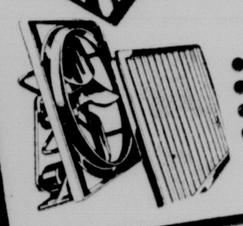
29 GAUGE 1¼" Corrugation

New Low WHOLESALE Price . . . $9.19 PER SQ.

Ridge Roll 1.37 Pc. 10 Ft. Pieces

Corbin Aire Silent **Attic Fan**

SAVE



36 Inch 44.95 (Price Includes Aluminum Shutter)

- Rubber Mounted Ball Bearing
- Sealed For Life
- Compact Rugged Steel Construction

CLOSE OUT! HARDWOOD **WOOD BLOCK FLOORING**

9"x9" Pieces . PRICED TO CLEAR!

10¢ Per Piece

ALL SALES FINAL!

KENTILE VINYL ASBESTOS **FLOOR TILE**

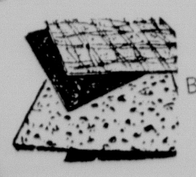
Will Give Your Floors Years Of Lasting Beauty

9"x9" Pieces



9½¢ Per Piece

WILSON ART High Pressure Plastic **COUNTER TOPPING** FOR CABINET TOPS



Stain and Burn Resistant In 8' 10' and 12' Lengths By 24" 30" and 48" Widths

45¢ Per Sq. Ft. (Also Available in 42 Inch)

STEEL SEPTIC TANKS

300 GAL. Regular	41.25
500 GAL. Regular	56.69
600 GAL. Regular	66.56
750 GAL. FHA (Label)	80.31
900 GAL. FHA (Label)	99.95
Concrete Distribution Box	7.25
DRAIN FIELD TILE 4" Diameter—1 Ft. Jts. Per Ft.	13c
CLAY SEWER PIPE (4" Diameter) Vitrified 3' Joints ..... Per Ft.	30c
1ST. GRADE CLAY FITTINGS 4" Wyes, Tees, and ¼ Bends	67c
4" C-⅛ Bends	52c

ALUMINUM WINDOWS

- **SINGLE HUNG:** Includes Full Screens, Weather-Stripping and Integral Fin Trim

2-8 x 3-0—4 Horiz. Lite	13.10
2-8 x 4-4—4 Horiz. Lite	15.71
3-0 x 3-0—4 Horiz. Lite	13.96
3-0 x 4-4—4 Horiz. Lite	16.84

- **HORIZONTAL SLIDERS** Includes Half Screens, Weather-Stripping and Integral Fin Trim

2-0 x 2-0	9.71
4-0 x 3-0	14.81
6-0 x 2-0	15.37



HIGHEST QUALITY! LOWEST PRICES!

BEAR BRAND FIRST QUALITY FULLY GUARANTEED

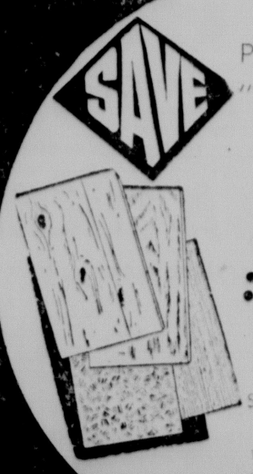
SAVE

215 Lb. SQUARES TAB SHINGLES WHITE or COLORS **ROOFING**



5.97 Per Square (Sold Elsewhere for 7.50 Per Sq.)

SAVE



PRE-FINISHED "V"-GROOVED 4'x8' Sheets **PLYWOOD PANELING**

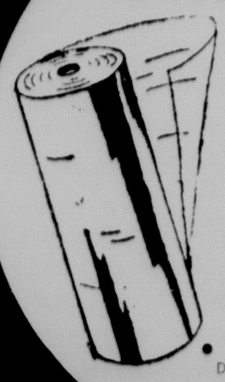
- Swirl Wood • Bermuda Tan
- Rock Maple • Ranch Wood

10.56

SUN TAN CATIVO ¼"-4'x8' 5.25

¼" BIRCH 4'x8' SHEET 9.28

FOUNDATION MATERIALS



- Polyetheline Film (.006 Mi. CLEAR) 100' Rolls

12' Width	$19.15
16' Width	25.54
20' Width	31.92
24' Width	38.30
28' Width	44.69
32' Width	51.07

(.006 Mil. Black) 300' Roll 12" Width 4.25

- Reinforcing Mesh 6x6—10 Gauge; 5'x150' 16.50
- Reinforcing Rods Deformed Bars 5-8'x20' 1.60
- Anchor Bolts with nuts ½"x8" 8¢

Methodist Group Slates Annual District Meet

The annual meeting of the Monroe district, Woman's Society of Christian Service of the Methodist church, will be held at the McGuire Methodist Church in West Monroe Thursday, beginning at 9:30 a.m.

The one - day conference will have as its theme "God Calls to Witness and Service" and will feature an address by Mrs. W. B. Landrum of Little Rock, field worker from the woman's division of the board of missions of the Methodist church.

Mrs. Landrum has had wide experience in the work of the Woman's Society in the local church, and as a district, conference, and jurisdictional officer.

She has her B.A. degree from Hendrix College, Conway, Ark., and has done graduate work at the University of Arkansas. She has taken special courses at the University of Texas and San Francisco State College.

Mrs. A. H. Harper, Collinston, is president of the Monroe District W.S.C.S., Mrs. Charles Chisholm, West Monroe, vice- president; Mrs. E. N. Jackson, Monroe, recording secretary; Mrs. P. L. Foreman, Monroe, treasurer; Mrs. Donald Elliot, Monroe, secretary of children's work; Mrs. J. M. Gilstrap, Monroe, secretary of literature and publications; Mrs. Don Wineinger, West Monroe, secretary of missionary personnel; Mrs. C. L. Taylor, Monroe, secretary of spiritual life cultivation; Mrs. Corbin Turpin, Jr., Monroe, secretary of student work; Mrs. W. A. Cotton, Monroe, secretary of the Wesley Service Guild, and Mrs. A. B. Myatt, Jr., Monroe, is zone one leader.

Bus Drivers Hold Annual Meeting At Alexandria

ALEXANDRIA (Special) — Marvin Malone of Farmerville was reelected president of the Louisiana School Bus Operators Assn. at the group's annual convention here Saturday.

W. O. Roberts of Grambling Park is a member of the executive board.

The meeting was held at the Alexandria Junior High School and about 500 bus drivers and other members attended.

They heard a parade of speakers including Gov. Jimmie Davis, Sec. of State Wade O. Martin Jr., State Comptroller Roy Theriot, Atty. Gen. Jack Gremillion and Joe Waggoner, president of the School Board Assn. and member of the State Board of Education.

They also witnessed a demonstration of school buses.

A large delegation from Ouachita Parish attended the convention.

BOMB IS FOUND

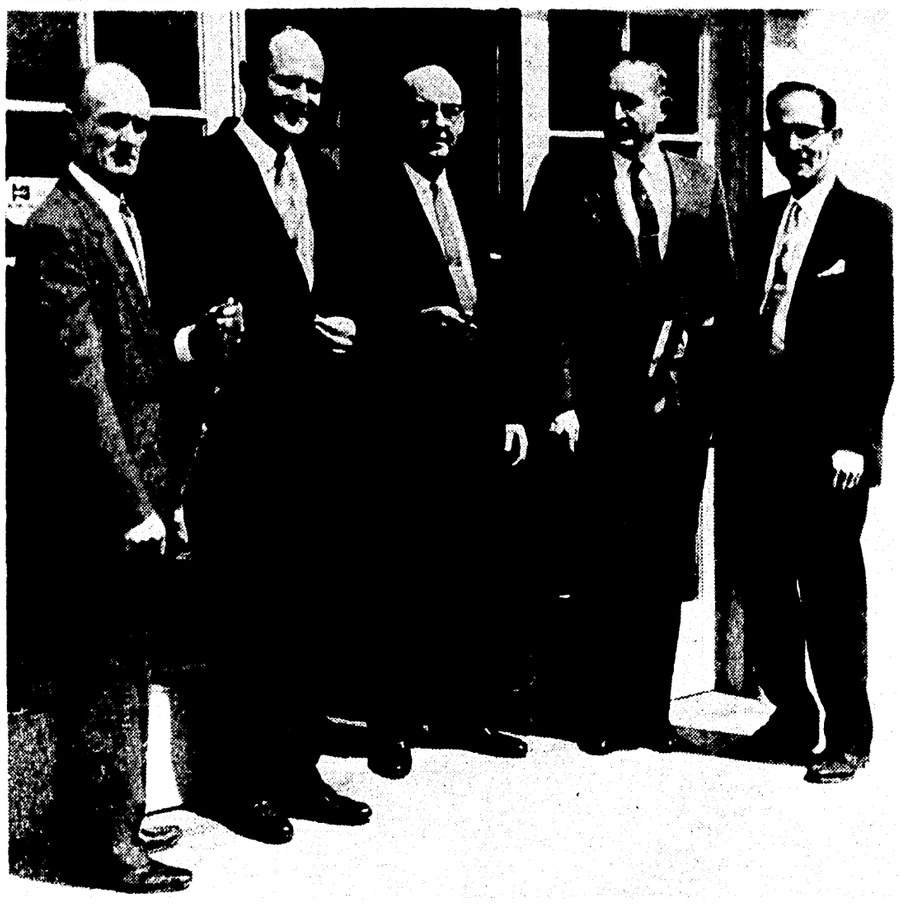
ALGIERS, Algeria (AP) — A bomb was found early Saturday near a wall around the residence of Jacques Soustelle Pierre, head of the government information service. It was the second bomb placed near his home in 24 hours. The first exploded, damaging the lodge and an automobile. The bombs were of a type commonly used by rightwingers opposed to President Charles de Gaulle's policy for Algeria. Soustelle Pierre is presently in Paris.

wear FALSE TEETH? eat, chew, smile with

REGULAR OR HEAVY GAUGE EZO DENTAL CUSHIONS

Helps keep seeds out . . . plate snug
Helps ease pressure on gums
Helps prevent clicking

AT YOUR DRUG STORE • MONTH'S SUPPLY 60¢



SHOWN ABOVE at the grand opening of the Handyman Store in West Monroe yesterday are (left to right) Holmer Parker, manager; M. H. Owens, president of the West Monroe chamber of commerce; Alton Burkett, City Councilman; Hugh Balfour, MAIDCO chairman and C. A. Robbins, owner. The new wholesale store is located at 102 Bridge Street in West Monroe. (Staff photo by John Fogleman.)

KEEP POSTED

Local Civic Clubs Schedule Programs

(EDITOR'S NOTE: In an effort to keep Twin City residents better informed of the activities of their civic clubs, the Morning World today brings a calendar of the 13 groups. The president of each club is listed, along with time and place of meeting and the program planned for the next session. Each club is responsible for giving specific information to the newspaper. If a club has not called in its program plans it is listed as unreported.)

Monroe Junior Chamber of Commerce, James Terry, Monday noon, Frances Hotel, Asst. City School Supt. Frank Francis will speak on the proposed school board bond issue.

West Monroe Junior Chamber of Commerce, Ray Gable, Monday, 7 p.m., Walt's Restaurant, unreported.

Monroe Civitan Club, J. E. Peters, Thursday noon, Frances Hotel, film put out by Merrill, Lynch, Pierce, Fenner and Smith will be shown by Cline Crow.

West Monroe Civitan Club, Homer Lane, Tuesday, 7 p.m., Highland Park Country Club, unreported.

Monroe Kiwanis Club, Milton Ford Jr., Wednesday noon, Virginia Hotel, Mrs. Margaret Kelvey, former resident of South Africa, will discuss conditions there.

West Monroe Kiwanis Club, Louis Gruber, Thursday noon, Highland Park Country Club, Mac Ward of a local TV station will speak on "Years of Crisis."

Lakeshore Lions Club, Walter Perron Jr., first and third Mondays, 8 p.m., The Village, meet hosted by sight-saver, opposed to meeting April 17 representative of National Teacher's Association will speak.

Monroe Lions Club, J. C. Loftin, Tuesday noon, Frances Hotel, JoeKelly, district governor of Lions International, will speak.

North Monroe Lions Club, Dr. Clef Hanna, 7:30 p.m., Tuesday, Saddle and Spur, unreported.

West Monroe Lions Club, J. Allan Norris, Thursday, 7 p.m., Highland Park Country Club, will elect new officers.

Monroe Optimist Club, Grady Merriman, Thursday noon, Frances Hotel, Ladies Day, fashion show.

West Monroe Optimist Club, Dr. Lake Oxford, Monday, 6:30 a.m., Walt's Restaurant, West Monroe Junior High Coach Billy Watson will show film on Boys' Clubs of America.

Monroe Rotary Club, Henry Bernstein, Thursday noon, Virginia Hotel, W. E. Lamb will give club statistics.

West Monroe Rotary Club, Jennings Wilkins, 12:10 p.m., Tuesday, Highland Park Country Club, unreported.

SUBSCRIPTION RATES
BOTH BY MAIL AND CARRIER THE SAME

	Daily and Sunday	Daily Only	Sunday Only
One Month	$ 1.60	$ 1.25	$ .45
One Year	$19.20	$15.00	$ 5.40

Combination
WORLD AND NEWS-STAR with SUNDAY
One Month $ 2.75
One Year $33.00
NEWS-STAR WITH SATURDAY AND SUNDAY WORLD
One Month $ 1.60
One Year $19.20
NEWS-STAR (5 DAYS A WEEK)
One Month $ 1.10
One Year $13.20

ANNOUNCEMENTS

TREAT your week-end Guest with a HILL'S BAR-B-Q
FREE DELIVERY SERVICE
1201 Griffin at Renwick FA 2-9557

Power mower repair headquarters. Free pick up and delivery.
Fix-It Shop & Gun Works
121 Hall FA 2-9568

TELEVISION

(The radio and television schedules contained in this column are published as a courtesy and a service to the readers of this newspaper. The newspaper is not responsible for any inaccuracies in the schedules which are supplied by the stations concerned.)

SUNDAY

KNOE-TV—Channel 8

6:45—Pastor's Study
7:00—Special Weather
8:00—Sunday News
9:00—The Eagle Stirred
10:00—U.N. in Action
10:30—Camera Three
11:00—Washington
11:30—Accent
12:00—Faith for Today
12:30—Sunday News
12:45—Little Theatre Open.
1:00—Bridge
1:30—International Zone
2:00—Concert
3:00—Golf Tourney
4:30—College Bowl
5:00—I Love Lucy
5:29—Rebel
5:00—Lassie
6:30—Dennis the Menace
7:00—Ed Sullivan
8:00—G. E. Theater
8:30—Jack Benny
9:00—Candid Camera
9:30—What's My Line
10:00—Untouchables
11:00—Headline News

KTVE-TV—Channel 10

10:15—Living World
10:30—This is the Answer
11:00—Cartoon Time
11:30—This is the Life
12:00—Men of Annapolis
12:30—Frontier of Faith
1:00—This Was our Best
1:30—Pro Basketball
4:00—I Led 3 Lives
4:30—Chet Huntley
5:00—Meet The Press
5:30—People Are Funny
6:00—Cheyenne
7:00—National Velvet
7:30—Tab Hunter
8:00—Chevy Show
9:00—Loretta Young
9:30—This Is Your Life
10:00—Weather News
10:05—Lawrence Welk

KALB-TV, Alexandria, La.—Channel 5

9:45—Man to Man
10:00—Faith for Today
10:30—Christophers
11:30—Family Theater
11:30—Classroom 5
12:30—Frontier of Faith
1:00—Classroom 5
1:30—Basketball
4:00—Golf
5:00—20th Century
5:30—Leave to Beaver
6:00—Shirley Temple
7:00—National Velvet
7:30—Tab Hunter
8:00—Chevy Show
9:00—Loretta Young
9:30—Mr. Dawson
10:00—Alfred Hitchcock
10:30—This Is Your Life
11:00—Hawaiian Eye

KTBS-TV, Shreveport, La.—Channel 3

9:00—Oral Roberts
9:30—"Living Lay"
9:00—Movie Matinee
10:45—Church Program
11:30—Industry
12:30—Pup the Piper
1:00—Bridge
1:30—Film Feature
2:00—Opera
4:00—Omnibus
5:00—Search for Talent
5:30—Hall of Fame
6:00—Shirley Temple
7:00—National Velvet
7:30—Tab Hunter
8:00—Dinah Shore
9:00—Loretta Young
9:30—Shotgun Slade
10:00—News & Weather
10:15—Cheyenne Show
11:15—Big Movie

WLBT-TV—Jackson, Miss.—Channel 3

10:15—Living World
10:30—The Story
11:00—This Is The Life
11:30—The Answer
12:00—Citizens Council
12:15—Melbowell
12:25—Football Film
1:25—Real Estate
1:30—Pro Basketball
3:15—Sunday Report
4:00—Tarzan
5:30—Walt Disney
6:30—Maverick
7:30—Lawman
8:00—Dinah Shore Show
9:00—Loretta Young
9:30—Premier
11:00—News, Pennell

WJTV, Jackson, Miss.—Channel 12

9:00—We Believe
9:30—Camera Three
10:00—Christian Science
10:15—Living Word
10:30—Herald of Truth
11:00—First Baptist Church
12:00—Film
12:30—Pup the Piper
1:00—Bowling
2:00—Concert
3:00—Golf Tourney
4:30—College Bowl
5:00—Songs
5:15—Faith for Today
5:30—20th Century
6:00—Lassie
6:30—Dennis the Menace
7:00—Ed Sullivan
8:00—G. E. Theater
8:30—Jack Benny
9:00—Pony Express
9:30—What's My Line
10:00—Candid Camera
10:30—News and Weather
10:45—Night Court

KSLA-TV, Shreveport, La.—Channel 12

8:00—Herald of Truth
8:30—Faith for Today
9:00—Colorful Canada
9:15—Hour of Worship
10:00—This Is The Life
10:30—Classroom 12
11:00—Washington
11:30—Accent
12:00—This is the Life
12:30—LBA
1:00—Issue
1:30—Talk Back
2:00—Concert
3:00—Golf Tourney
4:30—College Bowl
5:00—Dan Smoot
5:15—Jungle
5:30—20th Century
6:00—Lassie
6:30—Dennis the Menace
7:00—Ed Sullivan
8:00—G. E. Theater
8:30—Jack Benny
9:00—Candid Camera
9:30—What's My Line
10:00—News, Weather
10:15—Harrigan & Son
10:45—Movietime Premier

RADIO

(Editor's Note: In the following schedules, news and music will be featured unless otherwise indicated)

KLIC—1230 KC

6:00—Sign On
7:30—Spiritual Time
9:30—Singing Convention
10:30—Local Church
4:00—Revival Hour
5:20—Gospel Songs
7:30—Candlelight
12:05—Sign Off

KMLB—1440 KC—FM 104.1 MC

6:00—Sign On
8:15—Bible Study Hour
10:00—Church Services
(Local News on the '55)
12:00—Voice of Truth
2:05—Monitor, Tom Archer
5:15—Consolaire
10:00—Hour of Decision
12:00—Sign Off

KUZN—1310 KC

6:00—Sign On
News on Hour
7:00—Sign Off

KNOE—1390 KC

6:30—Sign On
9:00—Protestant Hour
9:20—Meditations
11:15—Sign Off

KWKH—1130 KC—FM 94.5

6:00—Protestant Hour
6:30—South Baptist Hr.
7:00—Child, Bible Hour
7:30—Renfro Val. Gather.
8:00—News
8:15—Today's Farm Story
8:30—Radio Bible Class
9:00—News, Honie Show
11:00—St. Marks Epis. Ch.
11:15—Lifeline
11:30—Road Show
12:00—News
1:00—UFO Story
2:15—The Christophers
2:30—Advent. in Music
9:15—Radio News Con.
9:45—Manion Forum
10:00—News
10:15—Report to People
10:30—Heartbeat Theatre
11:00—Spiritual Hour
12:00—Sign Off

KMAR—Winnsboro—1570 KC

Gospel, Sports
6:30—Sign Off

KVOB—Bastrop—1340 KC

6:00—Sign On
Hymns, Sports
5:00—Sign Off

KTRY—Bastrop—730 KC

5:00—Sign On
Gospel Music
6:30—Sign Off

KRIH—Rayville—990 KC

News on Hour
5:30—Sign Off

KWCL—Oak Grove—1280 KC

6:00—Sign On
Church Gospel
5:00—Sign Off

KLPL—Lake Providence—1050 KC

Church, Hymns
6:30—Sign Off

KTOC—Jonesboro—920 KC

5:00—Sign On
Church Services
Gospel

KAGH—Crossett, Ark.—800 KC

6:00—Sign On
Church Services
Hymns
6:00—Sign Off

ANNOUNCEMENTS

SPECIAL ATTENTION

If you are planning to tie onto the sewer in West Monroe, call us for your plumbing needs. We guarantee our work.

Prompt efficient service.

EVANS PLUMBING CO.
Dial FA 5-1757

(5) Mounments & Cem. Lots

5 GRAVE Plot in Hillcrest Memorial Park, $75 each. R. Hodge FA 2-7151

(6) Personal

TO GET your Hemming done reasonable Call FA 2-3300.

WILL do ironing in my home, 306 May St. West Monroe. FA 2-2937.

WILL BABY SIT in my home, Claiborne area, W. M. Call FA 3-0257.

FOR friendly service the Avon way. Call FA 2-0551.

TUPPERWARE. The nicest thing that can happen to your kitchen. FA 3-3288.

GRASS Cutting by reliable white man. FA 5-9136

PREPARE FOR SPRING! Have your carpet and upholstered furniture cleaned the guaranteed SERVICEMASTER way. FA 2-6107.

WILL TUTOR in English or Social studies in my home. Call FA 2-3620.

CHILD care in my home, day or nite, any age. 1102 Cole Ave. FA 2-8535.

IF YOU DRINK that's your business. If you want to quit that's our business. Write us, Secretary Alcoholics Anonymous, P. O. Box 309, Monroe, La.

NOW OPEN
PENN RESORT
BEAUTY SALON
PENN HOTEL
For appointment
call
FA 5-7819

SEWING and Alterations. Covered Buttons, All Sizes. 3303 Gordon. FA 5-7295.

MONOGRAMING Bowling Shirts, personalize linens FA 3-0490 or FA 2-5304

INFANT OR CHILD CARE. Will live in. FA 5-1551.

TAILOR MADE slip covers, drapes, upholstering. Mrs. Martin. FA 2-6046.

CHILD care. College area. Anytime Day or Night. FA 2-3139.

EASON PLACE. WILL BABY SIT IN MY HOME. FA 2-6296.

(7) Lost And Found

LOST: Pair Northeast college rings with initials CDM. FA 5-5693 after 4 p.m. REWARD.

LOST: Diamond Ring Saturday, Downtown Monroe, Sears or A&P. FA 2-5003.

LOST: 2 female and 1 male Walker Hounds in vicinity of Rocky Branch Whites Ferry Rd. Call Douglas Hollis collect at Spencer PA 6-2270.

LOST: Golden Cocker Spaniel. Vicinity 4600 S. Grand. Childs Pet. FA 2-5815.

FREE "FOUND" ADS

As a PUBLIC SERVICE TO ITS readers, the NEWS-STAR - WORLD publishes FOUND classified ads up to 20 words for three days FREE if you find lost pets, keys, etc., call FA 2-5161 and place a "Found" ad without cost to you. NOTE: This offer DOES NOT apply to "Lost Ads."

AUTOMOTIVE

(8) Automobile Agencies

Twin City Pontiac
Your Authorized Pontiac Dealer
Scott Outboard Sales & Service
1901 Louisville Ave. FA 2-3652

OLCOTT MOTORS, INC.
Your Chrysler Plymouth Dealer
311 S. 2nd St. Phone FA 2-2138

VOLKSWAGEN
Lee Edwards, Inc.
120 Hall Parts Service FA 5-9631

VAN-TROW Olds-Cadillac
Authorized Sales & Service
1204 Louisville Ave. Dial FA 5-3806

RAMBLER
JACKSON MOTORS
North 3rd & Breard FA 3-2291

CLASSIFIED DISPLAY



JOHN GARRETT
At
Twin City Pontiac
Is Making 'Em! TOP DEALS for his customers on "The Most Beautiful Car in the GM Line"
PONTIAC FOR 1961!
See or Call John Today
1909 Louisville Ave. FA 5-4652

EVERY USED CAR ON OUR LOT HAS BEEN STATE SAFETY INSPECTED
AND HAVE STATE SAFETY STICKERS

1957 FORD Fairlane "500". Solid white finish, whitewall tires, power steering, power brakes, factory air conditioning. Excellent condition. $1095

1957 VOLKSWAGEN Station Wagon. 2-tone gray, heater, defroster, matching vinyl interior. Lots of unused miles left in this one. $995

1957 BUICK Super 2-door Hardtop. 2-tone blue and ivory. Power steering, power brakes, air conditioning, white tires. Local one owner Car. $1095

RILEY BUICK
North 3rd & Washington FA 5-8224

AUTOMOTIVE

(9) Automobiles For Sale

BY OWNER — 1955 Dodge, 4 door, heater, covers, white tires. Extra nice. $495. Phone FA 3-9340.

1960 VOLKSWAGEN Station wagon. Top condition. $1695. FA 5-3140.

1956 PLYMOUTH V-8, stick shift. Blue, radio, heater, NICE. FA 2-8772.

1953 Chevrolet 2-door. Nice . . . $395
MONROE AUTO SALES
1301 Louisville Ave. FA 3-0736

1949 CHEVROLET $95
FA 2-3267

BY OWNER: 55 Ford, 9 Passenger Wagon. Sacrifice $495. FA 2-6051.

1960 ENGLISH FORD, low mileage. Assume notes. FA 2-2548.

(2) JEEPS
REAL Sharp 4 - wheel drive, and in excellent condition.
$395 and $495
FRIDAY'S
Used Cars Inc
THE CLEANEST USED CARS IN TOWN
501 Washington FA 5-1283

1960 CHEVROLET Bel Air 4-door. Sell or trade. FA 3-4115.

'50 Ford Pick up	$195
'55 Ford Pick up	$295
'55 Ford ½ Ton, Flat Bed	$295

Anderson's
1318 DeSiard FA 3-6412

'57 Buick 4 dr. Hardtop $795
HARLAN'S
413 N. 2nd & Olive Dial FA 5-3553

1957 Chevrolet 6 cyl. 2 door, radio, heater $695
TERRY'S
2623 DeSiard FA 3-3503

TWO LOTS
FOR YOUR CONVENIENCE
No. 2nd & Breard, Monroe
James Hemphill, Manager

'58 OLDS. Hardtop, Air cond	$4195
'58 CHEVROLET 4d. Bel Air	$1895
'57 CHEVROLET 4dr. Bel-Air	$1095
'50 FORD ½ ton Pickup	$ 495
'59 CHEVROLET 4dr. Hardtop, Air Cond.	$2895
'61 CHEVROLET 4 dr Bel-Air, 6 cy	$2295

Cotton & Pine, West Monroe

'61 CHEVROLET V-8 4dr. wagon	$2795
'61 FIAT 600 like new	$ 795
'60 FIAT 1100, Radio	$1695
'58 FORD Galaxie 4dr. Hardtop	$1595
'48 STUDEBAKER 4 door	$ 295
'59 CHEVROLET Bel-Air 4 dr.	$1495

FEEBACK
MOTOR COMPANY
1955 PACKARD CLIPPER. Power brakes windows. Air conditioned. Exceptionally clean . . . What a buy! $495.
F & T ENTERPRISES
202 N. 5th FA 3-5403

A REAL BARGAIN!
NEW '60 PLYMOUTH SAVOY
4 cylinder 4 door
BELOW DEALER'S COST
1 month or 1,500 Miles Warranty
OLCOTT MOTORS
211 N. 2nd FA 2-3188

CLASSIFIED DISPLAY

MOTORS

Factory Remanufactured
6 Mo. or 6,000 mile guarantee
Automatic Transmissions
No Money Down—24 Mos. To Pay
ALL WORK GUARANTEED
Edwards & Sons Garage
Open 24 Hours Per Day
2206 Louisville Ave. FA 2-4077

TOP VALUE USED CARS

1956 CHEVROLET 6 cylinder 2 - door. Standard transmission, radio, heater, whitewall tires, new tailormade seat covers, side mount mirrors. Original factory finish. Real nice and clean. Runs and drives like new $695

1955 FORD Fairlane 4-door Town Sedan. Air conditioned, power steering, power brakes, radio, heater, safety seat belts, 2-tone paint, and whitewall tires. Like new and extra nice throughout $695

1955 DESOTO Firedome V-8, 4-door. Power steering, heater, with defroster, whitewall tires, powerflite transmission, new tailormade seat covers, 2-tone paint. Real Clean. Runs and drives good $650

1952 DESOTO Powermaster 6 cylinder 4-door. Re-conditioned motor, original factory finish, new battery, good tires, nice seat covers, heater with defroster. A real value at $365

1955 PLYMOUTH 8 cylinder 4-door. Standard transmission, with overdrive. Seat covers, heater with defroster. Original factory finish and excellent tires $445

1956 FORD ½ ton Pick-up. Standard transmission, big heater and defroster, heavy duty rear bumper, like new mud grip tires on rear. Original paint. Runs like new. Weekend special. Reduced to $595

HATTEN MOTORS
North 2nd and Pine FA 2-4150

AUTOMOTIVE

(9) Automobiles For Sale

CLEAN 1953 Buick with rebuilt motor and transmission. FA 3-3162.

1957 CADILLAC
4 DR. HARDTOP. Beautiful Deep Sky Blue and Ivory with luxurious matching Blue interior. All cadillac Accessories which include Power Windows, Power steering and brakes. Six way power seat, and Air conditioning. A real steal at
$1895
MILLER'S
THE BEST IN USED CARS
311 Cypress, W.M. FA 2-4310

'54 CHRYSLER
WINDSOR DELUXE
6 cylinder 4 door
In Excellent condition
$450
OLCOTT MOTORS
211 N. 2nd FA 2-3188

HERE'S 2 NICE ONES
1955 FORD Custom Station Wagon, 2 door, 38,000 actual miles. Exceptionally Clean $595.
1954 FORD Custom 6 cylinder. Radio, heater, nice and clean and only $395.
ARROW MOTORS
North 6th and Louisville FA 2-3529

1956 FORD	$445
1954 FORD	$345

SQUARE DEAL MOTORS
1000 Winnsboro Road Dial FA 3-0677

CLASSIFIED DISPLAY

AUTOMOTIVE

(9) Automobiles For Sale

WILL SWAP RCA Victor COLOR TV, perfect condition, original cost $625, for good used car of equal value. FA 5-2706 or FA 5-4975

'59 FORD 9 passenger wagon $1395
'57 FORD Fairlane 2-dr. Sharp . $648
PAILETTE'S USED CARS
North 2nd & Breard FA 3-5910

1955 CHEVROLET Bel Air V8, 4-door sedan. Straight drive. Extra nice.
BULLS-EYE MOTOR CO.
1502 Cypress St., W. M. FA 2-7073

'50 CHRYSLER. Nice little car. $125. For quick sale. FA 2-3635.

1956 OLDSMOBILE. Just like new. Air conditioned, radio, heater, and white wall tires. Excellent condition. $795.
LEE EDWARDS Inc.
120 Hall FA 5-1681

1955 CHEVROLET Bel Air 4 - door. Powerglide, radio, heater, 4 - like new tires. On special for only $445.
STEELE MOTORS
1203 Louisville FA 3-3612

PRICED to sell. Ton Pontiac convertible, radio, heater, new top. FA 5-1749.

1959 EDSEL Air - conditioned, low mileage. Will take trade of older car. FA 5-8536 or FA 3-4477.

1954 PLYMOUTH
BELVEDERE
4 DOOR
FULLY EQUIPPED—
EXTRA CLEAN
ONLY $450
OLCOTT MOTORS
211 N. 2nd FA 2-3188

CLASSIFIED DISPLAY

HEAVY TRUCKERS
Brown Rivers Scogin Has Several USED 1959 F-800 TRUCKS

- Excellent Condition
- Good Tires
- Ready To Start Making You Money

BROWN-RIVERS-SCOGIN
MONROE, LA.

SCOTT'S BARGAINS

1950 DODGE 4 DOOR SEDAN. New tires, Runs good. A good buy at $195

1953 G.M.C. 2 TON TRUCK. 2 speed axle, good ground grip tires $395

1957 G.M.C. 2 TON TRUCK. 2 speed rear axle, 6 cylinder engine. Real sharp and an outstanding bargain for only $1695

We Have A GOOD SELECTION OF USED TRUCK TRACTORS. ALL CHECKED AND READY FOR SERVICE PRICED FROM $1595 UP

Scott Truck & Tractor
720 DeSiard FA 2-4432

CLOSED TODAY
SEE US MONDAY

1955 PONTIAC Catalina Hardtop Coupe. Radio, heater, hydramatic, plus power steering, and brakes. It's Nice $495

1959 FORD T-Bird. Equipped in incomparable T-Bird Fashion, plus a beautiful Chinese Red and White 2-tone finish, with matching genuine leather interior. $2595

1954 CADILLAC "62" Coupe. Radio, heater, hydramatic, plus power steering and brakes and many other accessories. A gorgeous matador red and arctic white 2-tone finish with matching immaculate interior and like new whitewall tires. Buy of the week. $895

1957 OLDSMOBILE Dynamic "88" Holiday Coupe. Radio, heater, hydramatic, plus power steering and brakes. A gleaming jet black and white 2-tone finish with matching original interior and new whitewall tires. $895

1960 FIAT Bienchina Sport Convertible Coupe. Has all factory delivered equipment plus whitewall tires $695

1956 OLDSMOBILE Super "88" 4-door Sedan. Radio, heater, hydramatic, plus power steering and brakes. A lovely skyline blue and white 2-tone finish with matching new tailored covers. $795

1957 OLDSMOBILE "98" Holiday Sedan. Full power, factory air conditioning. Here's one that is as nice as they come. Saturday only. $1395

1955 OLDSMOBILE 4 - door. Radio, heater, hydramatic, plus power steering, and brakes. A real nice little car priced right $495

1955 FORD Country Sedan Station Wagon. Radio, heater, Fordomatic, plus many other accessories. Shows expert care by its one previous owner $695

OLDSMOBILE CADILLAC
VAN-TROW
1204 LOUISVILLE FA 5-3806

WE'VE GOT SOME NICE ONES!
See Us First . . . Our Deal Will Be Tops!

1956 OLDSMOBILE Super "88" 4-door Holiday Radio, heater, automatic transmission, 2 tone paint. White tires SHARP! $745

1955 PONTIAC 4-door Sedan Radio, heater, automatic transmission, white tires Clean throughout $395

1956 FORD V-8 Customline 2-door Straight drive. New tires. 2 tone black and white finish $595

1956 FORD Fairlane 2-door Club Sedan. Radio, heater, automatic transmission, power steering. 2 tone black and white finish. ONLY $495

1956 OLDSMOBILE "88" 2-door Sedan. Radio, heater, automatic transmission. For this price you'll appreciate this car $645

1955 STUDEBAKER Straight drive with overdrive. An exceptionally good second car $395

1957 PONTIAC Star Chief 4-door. Radio, heater, power steering and brakes, automatic transmission, 2-tone paint, white tires $895

1955 FORD Customline V-8, 2-door. Straight drive. Radio, heater, new tires SHARP $495

1951 BUICK Super 2-door Hardtop. A good dependable car ready for the road $195

Any Terms Arranged Your Credit Justifies

See or Call
J. W. Joiner, Salesman
FA 5-4652

Twin City PONTIAC Inc.
FA 5-4652
1909 LOUISVILLE · MONROE, Louisiana

BE SURE YOU KNOW

...Facts About Electric Co-ops

Don't be confused by "misinformation." Owned by thousands of your friends and neighbors, facts like these about Electric Co-operatives are easily avialable:

- ELECTRIC CO-OPS are private enterprises, owned and controlled by people who couldn't get essential electricity any other way.
- ELECTRIC CO-OPS are essential to continued rural development and to the economic progress of ALL Louisiana—Town and Country.
- ELECTRIC CO-OPS are the ONLY way ALL rural people can continue to receive dependable electricity at reasonable rates . . so essential to continued progress.
- ELECTRIC CO-OPS repay REA loans with interest (in advance of schedule) just as millions of FHA and VA-financed home owners do every month. They ARE NOT government agencies.

Electric Co-ops have a proud record. They want everybody to know their true story.

Northeast La. Power Cooperative, Inc. Winnsboro, La.
Concordia Electric Cooperative, Inc. Ferriday, La.

Member: Association Louisiana Electric Cooperatives, Inc.

Methodist Group Slates Annual District Meet

The annual meeting of the Monroe district, Woman's Society of Christian Service of the Methodist church, will be held at the McGuire Methodist Church in West Monroe Thursday, beginning at 9:30 a.m.

The one - day conference will use as its theme "God Calls to Witness and Service" and will feature an address by Mrs. W. B. Landrum of Little Rock, field worker from the woman's division of the board of missions of the Methodist church.

Mrs. Landrum has had wide experience in the work of the Woman's Society in the local church, and as a district, conference, and jurisdictional officer.

She has her B.A. degree from Hendrix College, Conway, Ark., and has done graduate work at the University of Arkansas. She has taken special courses at the University of Texas and San Francisco State College.

Mrs. A. H. Harper, Collinston, is president of the Monroe District W.S.C.S., Mrs. Charles Chisholm, West Monroe, vice- president; Mrs. E. N. Jackson, Monroe, recording secretary; Mrs. P. L. Foreman, Monroe, treasurer; Mrs. Donald Elliot, Monroe, secretary of children's work; Mrs. J. M. Gilstrap, Monroe, secretary of literature and publications; Mrs. Don Wineinger, West Monroe, secretary of missionary personnel; Mrs. C. L. Taylor, Monroe, secretary of spiritual life cultivation; Mrs. Corbin Turpin, Jr., Monroe, secretary of student work; Mrs. W. A. Cotton, Monroe, secretary of the Wesley Service Guild, and Mrs. A. B. Myatt, Jr., Monroe, is zone one leader.



SHOWN ABOVE at the grand opening of the Handyman Store in West Monroe yesterday are (left to right) Holmer Parker, manager; M. H. Owens, president of the West Monroe chamber of commerce; Alton Burkett, City Councilman; Hugh Balfour, MAIDCO chairman and C. A. Robbins, owner. The new wholesale store is located at 102 Bridge Street in West Monroe. (Staff photo by John Fogleman.)

Bus Drivers Hold Annual Meeting At Alexandria

ALEXANDRIA (Special) — Marvin Malone of Farmerville was re-elected president of the Louisiana School Bus Operators' Assn. at the group's annual convention here Saturday.

W. O. Roberts of Ouachita Parish is a member of the executive board.

The meeting was held at the Alexandria Junior High School and about 560 bus drivers and other members attended.

They heard a parade of speakers including Gov. Jimmie Davis, Sec. of State Wade O. Martin Jr., State Comptroller Roy Theriot, Atty. Gen. Jack Gremillion and Joe Waggoner, president of the School Board Assn. and member of the State Board of Education.

They also witnessed a demonstration of school buses.

A large delegation from Ouachita Parish attended the convention.

BOMB IS FOUND

ALGIERS, Algeria (AP) — A bomb was found early Saturday near a wall around the residence of Jacques Coup de Frejac, head of the government information service. It was the second bomb placed near his home in 24 hours. The first exploded, damaging the house and an automobile. The bombs were of a type customarily used by right-wingers opposed to President Charles de Gaulle's policy for Algeria. Coup de Frejac is presently in Paris.

wear FALSE TEETH?
eat, chew, smile with
REGULAR OR HEAVY GAUGE EZO DENTAL CUSHIONS
Helps keep seeds out . . . plate snug
Helps ease pressure on gums
Helps prevent clicking
AT YOUR DRUG STORE • MONTH'S SUPPLY 60¢

KEEP POSTED

Local Civic Clubs Schedule Programs

(EDITOR'S NOTE: In an effort to keep Twin City residents better informed of the activities of their civic clubs, the Morning World today brings a calendar of the 11 groups. The president of each club is listed, along with time and place of meeting and the program planned for the next session. Each club is responsible for getting program information to the newspaper. If a club has not called in its program plans, it is listed as "unreported.")

Monroe Junior Chamber of Commerce, James Terry, Monday noon, Frances Hotel, Asst. City School Supt. Frank Francis will speak on the proposed school board bond issue.

West Monroe Junior Chamber of Commerce, Ray Gable, Monday, 7 p.m., Walt's Restaurant, unreported.

Monroe Civitan Club, J. E. Peters, Thursday noon, Frances Hotel, film put out by Merrill, Lynch, Pierce, Fenner and Smith will be shown by Cline Crow.

West Monroe Civitan Club, Homer Lane, Tuesday, 7 p.m., Highland Park Country Club, unreported.

Monroe Kiwanis Club, Milton Ford Jr., Wednesday noon, Virginia Hotel, Mrs. Margaret Kelvney, former resident of South Africa, will discuss conditions there.

West Monroe Kiwanis Club, Louis Gruber, Thursday noon, Highland Park Country Club, Mac Ward of a local TV station will speak on "Years of Crisis."

Lakeshore Lions Club, Walter Pierron Jr., first and third Mondays, 8 p.m., The Village, (next meeting April 17) representative of National Teacher's Association will speak.

Monroe Lions Club, J. C. Loftin, Tuesday noon, Frances Hotel, JoeKelly, district governor of Lions International, will speak.

North Monroe Lions Club, Dr. Clint Hanna, 7:30 p.m., Tuesday, Saddle and Spur, unreported.

West Monroe Lions Club, J. Allan Norris, Thursday, 7 p.m., Highland Park Country Club, will elect new officers.

Monroe Optimist Club, Grady Merriman, Thursday noon, Frances Hotel, Ladies Day, fashion show.

West Monroe Optimist Club, Dr. Lake Oxford, Monday, 6:30 a.m., Walt's Restaurant, West Monroe Junior High Coach Billy Watson will show film on Boys' Clubs of America.

Monroe Rotary Club, Henry Bernstein, Thursday noon, Virginia Hotel, W. E. Lamb will give club statistics.

West Monroe Rotary Club, Jennings Wilkins, 12:10 p.m., Tuesday, Highland Park Country Club, unreported.

SUBSCRIPTION RATES
BOTH BY MAIL AND CARRIER THE SAME

	Daily and Sunday	Daily Only	Sunday Only
One Month	$ 1.60	$ 1.25	$ .45
One Year	$19.20	$15.00	$ 5.40

Combination
WORLD AND NEWS-STAR with SUNDAY
One Month $ 2.75
One Year $33.00
NEWS-STAR WITH SATURDAY AND SUNDAY WORLD
One Month $ 1.60
One Year $19.20
NEWS-STAR (5 DAYS A WEEK)
One Month $ 1.10
One Year $13.20

ANNOUNCEMENTS
TREAT your week-end Guest with a HILL'S BAR-B-Q
FREE DELIVERY SERVICE
1201 Griffin at Renwick FA 2-9357

Power mower repair headquarters.
Free pick up and delivery.
Fix-It Shop & Gun Works
121 Hall FA 2-9568

TELEVISION

(The radio and television schedules contained in this column are published as a courtesy and a service to the readers of this newspaper. The newspaper is not responsible for any inaccuracies in the schedules which are supplied by the stations concerned.)

SUNDAY

KNOE-TV—Channel 8

8:45—Pastor's Study
8:50—Special Weather
8:55—Sunday News
9:00—The Eagle Stirred
10:00—U.N. in Action
10:30—Camera Three
11:00—Washington
11:30—Accent
12:00—Faith for Today
12:30—Sunday News
12:45—Little Theatre Open.
1:00—Bridge
1:30—International Zone
2:00—Concert
3:00—Golf Tourney
4:30—College Bowl
5:00—I Love Lucy
5:29—Rebel
5:00—Lassie
6:30—Dennis the Menace
7:00—Ed Sullivan
8:00—G. E. Theater
8:30—Jack Benny
9:00—Candid Camera
9:30—What's My Line
10:00—Untouchables
11:00—Headline News

KTVE-TV—Channel 10

10:15—Living World
10:30—This is the Answer
11:00—Cartoon Time
11:30—This is the Life
12:00—Men of Annapolis
12:30—Frontier of Faith
1:00—This Was our Best
1:30—Pro Basketball
4:00—I Led 3 Lives
4:30—Chet Huntley
5:00—Meet The Press
5:30—People Are Funny
6:00—Cheyenne
7:00—National Velvet
7:30—Tab Hunter
8:00—Chevy Show
9:00—Loretta Young
9:30—This Is Your Life
10:00—Weather-News
10:05—Lawrence Welk

KALB-TV, Alexandria, La.—Channel 5

9:45—Man to Man
10:00—Faith for Today
10:30—Christophers
11:30—Family Theater
11:30—Classroom 5
12:30—Frontier of Faith
1:00—Classroom 5
1:30—Basketball
4:00—Golf
5:00—20th Century
5:30—Leave to Beaver
6:00—Shirley Temple
7:00—National Velvet
7:30—Tab Hunter
8:00—Chevy Show
9:00—Loretta Young
9:30—Mr. Dawson
10:00—Alfred Hitchcock
10:30—This Is Your Life
11:00—Hawaiian Eye

KTBS-TV, Shreveport, La.—Channel 3

8:00—Oral Roberts
8:30—"Living Lay"
9:00—Movie Matinee
10:45—Church Program
11:30—Industry
12:30—Pip. the Piper
1:00—Bridge
1:30—Film Feature
2:00—Opera
4:00—Omnibus
5:00—Search for Talent
5:30—Hall of Fame
6:00—Shirley Temple
7:00—National Velvet
7:30—Tab Hunter
8:00—Dinah Shore
9:00—Loretta Young
9:30—Shotgun Slade
10:00—News & Weather
10:15—Cheyenne Show
11:15—Big Movie

WLBT-TV—Jackson, Miss.—Channel 3

10:15—Living World
10:30—The Story
11:00—This Is The Life
11:30—The Answer
12:00—Citizens Council
12:15—McDowell
12:25—Football Film
1:25—Real Estate
1:30—Pro Basketball
3:45—Sunday Report
4:00—Tarzan
5:30—Walt Disney
6:30—Maverick
7:30—Lawman
8:30—Dinah Shore Show
9:00—Loretta Young
9:30—Premier
11:00—Nws., Pennell

WJTV, Jackson, Miss.—Channel 12

9:00—We Believe
9:30—Camera Three
10:00—Christian Science
10:15—Living Word
10:30—Herald of Truth
11:00—First Baptist Cruhch
12:00—Film
12:30—Pip the Piper
1:00—Bowling
2:00—Concert
3:00—Golf Tourney
4:30—College Bowl
5:00—Songs
5:15—Faith for Today
5:30—20th Century
6:00—Lassie
6:30—Dennis the Menace
7:00—Ed Sullivan
8:00—G. E. Theater
8:30—Jack Benny
9:00—Pony Express
9:30—What's My Line
10:00—Candid Camera
10:30—News and Weather
10:45—Night Court

KSLA-TV, Shreveport, La.—Channel 12

8:00—Herald of Truth
8:30—Faith for Today
9:00—Colorful Canada
9:15—Hour of Worship
10:00—This Is The Life
10:30—Classroom 12
11:00—Washington
11:30—Accent
12:00—This is the Life
12:30—TBA
1:00—Issue
1:30—Talk Back
2:00—Concert
3:00—Golf Tourney
4:30—College Bowl
5:00—Dan Smoot
5:15—Jungle
5:30—20th Century
6:00—Lassie
6:30—Dennis the Menace
7:00—Ed Sullivan
8:00—G. E. Theater
8:30—Jack Benny
9:00—Candid Camera
9:30—What's My Line
10:00—News, Weather
10:15—Harrigan & Son
10:45—Movietime Premier

RADIO

(Editor's Note: In the following schedules, news and music will be featured unless otherwise indicated)

KLIC—1230 KC

6:00—Sign On
7:30—Spiritual Time
9:30—Singing Convention
10:30—Local Church
4:00—Revival Hour
5:30—Gospel Songs
7:30—Candlelight
12:05—Sign Off

KMLB—1440 KC—FM 104.1 MC

6:00—Sign On
8:15—Bible Study Hour
10:00—Church Services
(Local News on the '55)
12:00—Voice of Truth
1:05—Monitor, Don Archer
5:45—Considine
10:00—Hour of Decision
12:00—Sign Off

KUZN—1310 KC

6:00—Sign On
News on Hour
7:00—Sign Off

KNOE—1390 KC

6:30—Sign On
9:00—Protestant Hour
9:30—Meditations
11:55—Sign Off

KWKH—1130 KC—FM 94.5

6:00—Protestant Hour
6:30—South Baptist Hr.
7:00—Child, Bible Hour
7:30—Renfro Val. Gather.
8:00—News
8:15—Today's Farm Story
8:30—Radio Bible Class
9:00—News, Home Show
11:00—St. Marks Epis. Ch.
6:15—Lifeline
6:30—Road Show
6:45—News
7:00—UFO Story
7:15—The Christophers
7:30—Adven. in Music
9:15—Radio News Con.
9:45—Manion Forum
10:00—News
10:15—Report to People
10:30—Heartbeat Theatre
11:00—Spiritual Hour
12:00—Sign Off

KMAR—Winnsboro—1570 KC

5:45—Sign On
Gospel, Sports
6:30—Sign Off

KVOB—Bastrop—1340 KC

6:30—Sign On
Hymns, Sports
7:00—Sign Off

KTRY—Bastrop—730 KC

7:00—Sign On
Gospel Music
6:30—Sign Off

KRIH—Rayville—990 KC

7:30—Sign On
News on Hour
5:30—Sign Off

KWCL—Oak Grove—1280 KC

9:00—Sign On
Church Gospel
7:00—Sign Off

KLPL—Lake Providence—1050 KC

7:00—Sign On
Church, Hymns
6:30—Sign Off

KTOC—Jonesboro—920 KC

5:55—Sign On
Church Services
Gospel

KAGH—Crossett, Ark.—800 KC

6:00—Sign On
Church Services
Hymns
6:00—Sign Off

BE SURE YOU KNOW
...Facts About Electric Co-ops

Don't be confused by "misinformation." Owned by thousands of your friends and neighbors, facts like these about Electric Co-operatives are easily avialable:

- ELECTRIC CO-OPS are private enterprises, owned and controlled by people who couldn't get essential electricity any other way.
- ELECTRIC CO-OPS are essential to continued rural development and to the economic progress of ALL Louisiana—Town and Country.
- ELECTRIC CO-OPS are the ONLY way ALL rural people can continue to receive dependable electricity at reasonable rates . . so essential to continued progress.
- ELECTRIC CO-OPS repay REA loans with interest (in advance of schedule) just as millions of FHA and VA-financed home owners do every month. They ARE NOT government agencies.

Electric Co-ops have a proud record. They want everybody to know their true story.

Northeast La. Power Cooperative, Inc. Winnsboro, La.
Concordia Electric Cooperative, Inc. Ferriday, La.

Member: Association Louisiana Electric Cooperatives, Inc.

ANNOUNCEMENTS

SPECIAL ATTENTION

If you are planning to tie onto the sewer in West Monroe, call us for your plumbing needs. We guarantee our work.

Prompt efficient service.

EVANS PLUMBING CO.
Dial FA 5-1757

(5) Mounments & Cem. Lots

5 GRAVE Plot in Hillcrest, Memorial Park, $75 each. R. Hodge FA 2-7151

(6) Personal

TO GET your Hemming done reasonable. Call FA 2-3300.

WILL do ironing in my home. 306 May St. West Monroe. FA 2-2937.

WILL BABY SIT in my home, Claiborne area, W. M. Call FA 3-0267.

FOR friendly service the Avon way. Call FA 2-0551.

TUPPERWARE, The nicest thing that can happen to your kitchen. FA 3-3288.

GRASS Cutting by reliable white man. FA 5-9136

PREPARE FOR SPRING! Have your carpet and upholstered furniture cleaned the guaranteed SERVICEMASTER way. FA 2-6407.

WILL TUTOR in English or Social studies in my home. Call FA 3-3620.

CHILD care in my home, day or nite, any age. 1402 Cole Ave. FA 2-8535.

IF YOU DRINK that's your business. If you want to quit that's our business Write us, Secretary Alcoholics Anonymous, P. O. Box 309, Monroe, La.

NOW OPEN
PENN RESORT BEAUTY SALON
PENN HOTEL
For appointment call
FA 5-7819

SEWING and Alterations. Covered Buttons. All Sizes. 3308 Gordon. FA 5-7298.

MONOGRAMING Bowling Shirts, personalize linens. FA 3-0490 or FA 2-5304

INFANT OR CHILD CARE. Will live in. FA 5-1571.

TAILOR MADE slip covers, drapes, upholstering. Mrs. Martin. FA 2-6046

CHILD care. College area. Anytime Day or Night. FA 3-3119.

EASON PLACE. WILL BABY SIT IN MY HOME. FA 5-6196

(7) Lost And Found

LOST: 1961 Northeast college ring, initials CDM. FA 5-3698 after 4 p.m. REWARD.

LOST: Diamond Ring Saturday, Downtown Monroe, Sears or A&P. FA 2-5003.

LOST: 2 female and 1 male Walker Hounds in vicinity of Rocky Branch—Whites Ferry Rd. Call Douglas Hollis collect at Spencer PA 64270.

LOST: Golden Cocker Spaniel. Vicinity 4600 S. Grand. Childs Pet. FA 2-5815.

FREE "FOUND" ADS

As a PUBLIC SERVICE TO ITS readers, the NEWS-STAR — WORLD publishes FOUND classified ads up to 20 words for three days FREE if you find lost pets, keys, etc., call FA 2-5161 and place a "Found" ad without cost to you. NOTE: This offer DOES NOT apply to "Lost Ads."

AUTOMOTIVE

(8) Automobile Agencies

Twin City Pontiac
Your Authorized Pontiac Dealer
Scott Outboard Sales & Service
1909 Louisville Ave. FA 5-4652

OLCOTT MOTORS, INC.
Your Chrysler Plymouth Dealer
311 N. 2nd St. Phone FA 2-3188

VOLKSWAGEN
Lee Edwards, Inc.
120 Hall Parts Service FA 5-4683

VAN-TROW Olds-Cadillac
Authorized Sales & Service
1204 Louisville Ave. Dial FA 5-3806

RAMBLER
JACKSON MOTORS
North 3rd & Breard FA 3-2294

CLASSIFIED DISPLAY



JOHN GARRETT
At
Twin City Pontiac
Is Making 'Em' TOP DEALS for his customers on "The Most Beautiful Car in the GM Line"
PONTIAC FOR 1961!
See or Call John Today
1909 Louisville Ave. FA 5-4652

EVERY USED CAR ON OUR LOT HAS BEEN STATE SAFETY INSPECTED
AND HAVE STATE SAFETY STICKERS

1957 FORD Fairlane "500". Solid white finish, whitewall tires, power steering, power brakes, factory air conditioning. Excellent condition. $1095

1957 VOLKSWAGEN Station Wagon. 2-tone gray, heater, defroster, matching vinyl interior. Lots of unused miles left in this one. $995

1957 BUICK Super 2-door Hardtop. 2-tone blue and ivory. Power steering, power brakes, air conditioning, white tires. Local one owner Car. $1095

RILEY BUICK
North 3rd & Washington FA 5-8224

AUTOMOTIVE

(9) Automobiles For Sale

BY OWNER — 1955 Dodge, 4 door, heater, covers, white tires. Extra nice. $495. Phone FA 3-9340.

1960 VOLKSWAGEN Station wagon. Top condition. $1695. FA 5-3140.

1956 PLYMOUTH V-8, stick-shift. Blue, radio, heater, NICE. FA 2-8772.

1953 Chevrolet 2-door. Nice . . . $395
MONROE AUTO SALES
1301 Louisville Ave. FA 3-0786

1949 CHEVROLET $95
FA 2-3267

BY OWNER: 55 Ford, 9 Passenger Wagon. Sacrifice $495. FA 2-6051.

1960 ENGLISH FORD, low mileage. Assume notes. FA 2-2548.

(2) JEEPS
REAL Sharp. 4 - wheel drive, and in excellent condition.
$395 and $495
FRIDAY'S
Used Cars Inc.
THE CLEANEST USED CARS IN TOWN
501 Washington FA 5-1283

1960 CHEVROLET Bel Air 4-door. Sell or trade. FA 3-4445.

'50 Ford Pick-up $195
'55 Ford Pick-up $295
'55 Ford ½ Ton, Flat Bed $295
Anderson's
1318 DeSiard FA 3-6412
'57 Buick 4 dr. Hardtop $795
HARLAN'S
413 N. 2nd & Olive Dial FA 5-3355

1957 Chevrolet 6 cyl. 2 door, radio, heater $695
TERRY'S
2628 DeSiard FA 3-3504

TWO LOTS
FOR YOUR CONVENIENCE
No. 2nd & Breard, Monroe
James Hemphill, Manager
'58 OLDS. Hardtop, Air cond . . . $1495.
'58 CHEVROLET 4d. Bel-Air . . . $1295.
'57 CHEVROLET 4dr. Bel-Air . . . $1095
'60 FORD ½ton Pickup . . . $1450.
'59 CHEVROLET 4dr. Hardtop, Air Cond. . . . $1895.
'61 CHEVROLET 4 dr Bel-Air, 6 cy $2395.
Cotton & Pine, West Monroe
'61 CHEVROLET V-8 4dr. wagon $2775
'61 FIAT 600 like new . . . $ 795
'60 FIAT 1100, Radio . . . $1050.
'59 FORD Galaxie 4dr. Hardtop . . . $1550.
'48 STUDEBAKER 4 door . . . $ 295.
'59 CHEVROLET Bel-Air 4 dr. . . . $1450.
FEEBACK
MOTOR COMPANY

1955 PACKARD CLIPPER. Power brakes, windows. Air conditioned. Exceptionally clean — What a buy! $345.
E & T ENTERPRISES
207 N. 5th FA 3-8703

A REAL BARGAIN!
NEW '60 PLYMOUTH SAVOY
6 cylinder 4 door
BELOW DEALER'S COST
12 Month—12,000 Mile Warranty
OLCOTT MOTORS
211 N. 2nd FA 2-3188

CLASSIFIED DISPLAY

MOTORS
Factory Remanufactured
6 Mo. or 6,000 mile guarantee
Automatic Transmissions
No Money Down—24 Mos. To Pay
ALL WORK GUARANTEED
Edwards & Sons Garage
Open 24 Hours Per Day
2206 Louisville Ave. FA 2-4077

TOP VALUE USED CARS

1956 CHEVROLET 6 cylinder 2 - door. Standard transmission, radio, heater, whitewall tires, new tailormade seat covers, side mount mirrors. Original factory finish. Real nice and clean. Runs and drives like new $695

1955 FORD Fairlane 4-door Town Sedan. Air conditioned, power steering, power brakes, radio, heater, safety seat belts, 2-tone paint, and whitewall tires. Like new and extra nice throughout $695

1955 DESOTO Firedome V-8, 4-door. Power steering, heater, with defroster, whitewall tires, powerflite transmission, new tailormade seat covers, 2-tone paint. Real Clean. Runs and drives good $650

1952 DESOTO Powermaster 6 cylinder 4-door. Re-conditioned motor, original factory finish, new battery, good tires, nice seat covers, heater with defroster. A real value at $365

1955 PLYMOUTH 8 cylinder 4-door. Standard transmission, with overdrive. Seat covers, heater with defroster. Original factory finish and excellent tires $445

1956 FORD ½ ton Pick-up. Standard transmission, big heater and defroster, heavy duty rear bumper, like new mud grip tires on rear. Original paint. Runs like new. Weekend special. Reduced to $595

HATTEN MOTORS
North 2nd and Pine FA 2-4150

AUTOMOTIVE

(9) Automobiles For Sale

CLEAN 1953 Buick with rebuilt motor and transmission. FA 3-3162.

1957 CADILLAC
4 DR. HARDTOP. Beautiful Deep Sky Blue and Ivory with luxurious matching Blue interior. All cadillac accessories which include Power Windows, Power steering and brakes. Six way power seat, and Air conditioning. A real steal at
$1895
MILLER'S
THE BEST IN USED CARS
511 Cypress, W.M. FA 3-4210

'54 CHRYSLER WINDSOR DELUXE
6 cylinder 4 door
In Excellent condition
$450
OLCOTT MOTORS
211 N. 2nd FA 2-3188

HERE'S 2 NICE ONES
1955 FORD Custom Station Wagon, 2-door. 38,000 actual miles. Exceptionally Clean $595.
1954 FORD Custom 6 cylinder. Radio, heater, nice and clean and only $395.
ARROW MOTORS
North 6th and Louisville FA 2-5739

1956 FORD . . . $445.
1954 FORD . . . $345.
SQUARE DEAL MOTORS
1000 Winnsboro Road Dial FA 3-9677

CLASSIFIED DISPLAY

(9) Automobiles For Sale

WILL SWAP RCA Victor COLOR TV, perfect condition, original cost $625, for good used car of equal value.
FA 5-2706 or FA 5-4975

'59 FORD 9 passenger wagon $1595
'57 FORD Fairlane 2-dr. Sharp . . $645
PAILETTE'S USED CARS
North 2nd & Breard FA 3-5910

1955 CHEVROLET Bel Air V8, 4-door sedan. Straight drive. Extra nice.
BULLS-EYE MOTOR CO.
1502 Cypress St., W. M. FA 2-7973

'50 CHRYSLER. Nice little car. $125. For quick sale. FA 2-3635.

1956 OLDSMOBILE. Just like new. Air-conditioned, radio, heater, and white wall tires. Excellent condition. $795.
LEE EDWARDS Inc.
120 Hall FA 5-4683

1954 CHEVROLET Bel Air 4 - door. Powerglide, radio, heater, 4 - like new tires. On special for only $445.
STEELE MOTORS
1203 Louisville FA 3-3612

PRICED to sell, 1956 Pontiac convertible, radio, heater, new top. FA 5-1749.

1959 EDSEL Air - conditioned, low mileage. Will take trade of older car. FA 5-8236 or FA 3-1477.

1954 PLYMOUTH BELVEDERE
4 DOOR
FULLY EQUIPPED—EXTRA CLEAN
ONLY $450
OLCOTT MOTORS
211 N. 2nd FA 2-3188

CLASSIFIED DISPLAY

HEAVY TRUCKERS
Brown Rivers Scogin Has Several USED 1959 F-800 TRUCKS
- Excellent Condition
- Good Tires
- Ready To Start Making You Money

BROWN-RIVERS-SCOGIN
MONROE, LA.

SCOTT'S BARGAINS

1950 DODGE 4 DOOR SEDAN. New tires, Runs good. A good buy at $195

1953 G.M.C. 2 TON TRUCK. 2 speed axle, good ground grip tires $395

1957 G.M.C. 2 TON TRUCK. 2 speed rear axle, 6 cylinder engine. Real sharp and an outstanding bargain for only $1695

We Have A GOOD SELECTION OF USED TRUCK TRACTORS. ALL CHECKED AND READY FOR SERVICE
PRICED FROM $1595 UP

Scott Truck & Tractor
720 DeSiard FA 2-4432

CLOSED TODAY
SEE US MONDAY

1955 PONTIAC Catalina Hardtop Coupe. Radio, heater, hydramatic, plus power steering, and brakes. It's Nice $495

1959 FORD T-Bird. Equipped in incomparable T-Bird Fashion, plus a beautiful Chinese Red and White 2-tone finish, with matching genuine leather interior. $2595

1954 CADILLAC "62" Coupe. Radio, heater, hydramatic, plus power steering and brakes and many other accessories. A gorgeous matador red and arctic white 2-tone finish with matching immaculate interior and like new whitewall tires. Buy of the week. $895

1957 OLDSMOBILE Dynamic "88" Holiday Coupe. Radio, heater, hydramatic, plus power steering and brakes. A gleaming jet black and white 2-tone finish with matching original interior and new whitewall tires. $895

1960 FIAT Bienchina Sport Convertible Coupe. Has all factory delivered equipment plus whitewall tires $695

1956 OLDSMOBILE Super "88" 4-door Sedan. Radio, heater, hydramatic, plus power steering and brakes. A lovely skyline blue and white 2-tone finish with matching new tailored covers. $795

1957 OLDSMOBILE "98" Holiday Sedan. Full power, factory air conditioning. Here's one that is as nice as they come. Saturday only. $1395

1955 OLDSMOBILE 4 - door. Radio, heater, hydramatic, plus power steering, and brakes. A real nice little car priced right $495

1955 FORD Country Sedan Station Wagon. Radio, heater, Fordomatic, plus many other accessories. Shows expert care by its one previous owner $695

OLDSMOBILE CADILLAC
VAN-TROW
1204 LOUISVILLE FA 5-3806

WE'VE GOT SOME NICE ONES!
See Us First . . . Our Deal Will Be Tops!

1956 OLDSMOBILE Super "88" 4-door Holiday. Radio, heater, automatic transmission, 2 tone paint. White tires. SHARP! $745

1955 PONTIAC 4-door Sedan. Radio, heater, automatic transmission, white tires. Clean throughout $395

1956 FORD V-8 Customline 2-door. Straight drive. New tires. 2 tone black and white finish $595

1956 FORD Fairlane 2-door Club Sedan. Radio, heater, automatic transmission, power steering. 2 tone black and white finish. ONLY $495

1956 OLDSMOBILE "88" 2-door Sedan. Radio, heater, automatic transmission. For this price you'll appreciate this car $645

1955 STUDEBAKER. Straight drive with overdrive. An exceptionally good second car $395

1957 PONTIAC Star Chief 4-door. Radio, heater, power steering and brakes, automatic transmission, 2-tone paint, white tires $895

1955 FORD Customline V-8, 2-door. Straight drive. Radio, heater, new tires. SHARP $495

1951 BUICK Super 2-door Hardtop. A good dependable car ready for the road $195

Any Terms Arranged Your Credit Justifies

See or Call
J. W. Joiner, Salesman
FA 5-4652

Twin City PONTIAC Inc.
FA 5-4652
1909 LOUISVILLE · MONROE, Louisiana

AUTOMOTIVE

(9) Automobiles For Sale

'57 CHEVROLET Bel Air, V-8 engine, automatic transmission, radio, heater, beautiful bl-k and white 2-tone finish and brand new tires. Extra Clean $895
LEE EDWARDS Inc.
129 Hall FA 5-4683

OWN A 1961 Mercury for your vacation. FA 2-5628 or FA 2-3156.

'57 CHEVROLET Pickup $795
'56 PONTIAC 4-dr. Hardtop $795
'56 FORD Station Wagon $795
'56 BUICK, Air cond. $795
'55 PLYMOUTH V-8, automatic transmission $495
'55 FORD 4-door $295
'55 CHEVROLET 2-door $495
'54 CHEVROLET 4-door $395
'52 CADILLAC 4-door $295
GRIFFIN-LOFTIN
Used Cars
128 Louisville Ave FA 5-5561

'56 FORD Ranch Wagon V-8, overdrive, Tutone Green, Excellent condition. $695. FA 2-7826 or FA 2-3156.

'59 CHEVROLET, Bowl Cars. Extra Fine Condition. FA 2-3096.

Wanted To Buy: Old Model Cars
C & M MOTORS
[illegible] FA 2-5[illegible]
See us at [illegible]

'56 FORD, [illegible]
See us at [illegible]

'57 DESOTO 4-door Sedan. Good mechanical condition. A real bargain at only $95
LEE EDWARDS Inc.
129 Hall FA 5-4683

BUY OWNER: '56 Ford. Good condition. Reasonable FA 2-8423 or FA 2-3226 after 5 p.m.

'61 VOLKSWAGEN. READY FOR IMMEDIATE DELIVERY.
OUACHITA MOTORS
North 2nd and Pine FA 5-6431

OFFICIAL STATE INSPECTION STATION
TRICHELL'S TEXACO
Corner of South 2nd and Easton
Free pick up and delivery. FA 5-1249

COLEMAN-AULDS
AUTO SALES
200 Louisville Ave FA 2-1205

'61 CHEVROLET Bel Air 4-door. Power brakes, 6 cylinder with standard trans. A beautiful tutone green and turquoise finish $[illegible]
LEE EDWARDS Inc.
129 Hall FA 5-4683

'61 COMET, small equity, assume notes. FA 2-4567 5 p.m.

'59 CHEVROLET. Standard. Dependable transportation. $595. FA 2-0967.

CLASSIFIED DISPLAY



THEO WRIGHT
Wheel Alignment & Brake Service
306 North 3rd Monroe FA 5-6521

TRIPLE-CHECKED
TRUCKS TRUCKS
USED TRUCKS
TRUCKS ARE OUR BUSINESS...
DOLLAR FOR DOLLAR... TRUCK FOR TRUCK
A Better Deal Every Time With Your G.M.C. Dealer

1959 G.M.C. MODEL "370"
2 Speed axle, 900 tires, new 13 Ft. 6" Stake Body.
$1995

1950 FORD F-8. 2 speed axle, ground grip tires, air brakes. Ideal winch truck. $695
1956 CHEVROLET 2 ton truck. 2 speed axle, 12 ft. grain body. Ready to go. $1495
1952 G.M.C. Model "470" Tractor. Saddle tanks, 5th wheel, air brakes, reconditioned engine. $1795
1956 G.M.C. Model "373". Like new 900x20 tires. New engine, 2 speed axle. $1795
G.M.C. Diesel D-630. Saddle tanks, 5th wheel, 2 speed axle, black and red finish. $4550

ADAIR G.M.C.
"We Don't Sell All The Trucks . . . Just The Best Ones"
3103 Louisville Ave. Dial FA 3-4432

AUTOMOTIVE

(9) Automobiles For Sale

BATTERIES
"FOR ANYTHING THAT RUNS"
Southern Battery Sales
2630 DeSiard St. FA 3-1323

'57 CHEVROLET Convertible Bel Air, V-8, automatic transmission. Runs as good as it looks. FA 5-8256 after 4 p.m.

(10) Trucks

1956 INTERNATIONAL ½ Ton Pickup. Ground grip tires. Runs good. Only $295.
SCOTT TRUCK & TRACTOR
220 DeSiard FA 2-1132

1959 G.M.C. Model "370", 2 Speed axle, 900 tires, new 13 Ft. 6" Stake body ... $1995
ADAIR G.M.C.
3103 Louisville Ave. FA 2-1107

'55 STUDEBAKER Pickup $595. Will trade for house and saddle. FA 5-2305, FA 2-3156.

1961 G.M.C. ½ ton pickup. Air master, side line carrier, mud grip tires. Dual rear wheels. Make offer. Will trade. Sonny Shaw Ford Motor Co. Inc. Louisville Ave. FA 2-3961.

'58 INTERNATIONAL ½ ton pickup. In good shape. FA 2-3956, FA 2-8956.

1960 VOLKSWAGEN Pick-up. Deluxe sliding. Equipped with heater, defroster, and lots of extra specials. GUARANTEED. Low Low Mileage.
LEE EDWARDS Inc.
129 Hall FA 5-4683

(11) Trailers—Mobile Homes

SMALL furnished house trailer $600. Real [illegible]
2002 Winnsboro Road

45 FT. 2 bedroom SPARTAN Mansion. Call TRees 2-2132, Delhi, La.

10' HOME Size House Trailer. Electric Range Refrig. FA 2-3956.

8' x 35' Mansfield Mobile Home. All [illegible] Ft. Extra Large. W. M. FA 2-3954.

Southern Trailer Dist.
Sales & Used Mobile Homes
TERMS
2701 DeSiard FA 5-[illegible]

QUALITY NEW & USED TRAILERS
COBB TRAILER SALES
2009 Cypress St., W. Monroe FA 2-3206

ATTENTION
Wichita Mobile Homes Customers
I am happy to announce that I am now active Sales Representative for Wichita Mobile Homes in the Monroe and Bastrop territory. Drop by during business hours and let me help you find the home you want. I look forward to meeting you and showing you how Wichita Mobile Homes are built.
Ernest Bell
Ernest Bell Lane Route Bastrop, La. Phone 281-3 Collect
SPECIAL THIS WEEK
New 12' Wide Unfurnished Trailer $595
FINANCING TO FIT ANY NEED
Wichita Mobile Homes
5111 Louisville Ave FA 5-6032
Open Sunday 2 p.m.

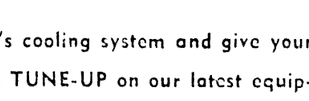
(14) Accessories, Tires, Parts

Car Rugs On Sale!
Economy Auto Supply
[illegible] Trenton, W.M. FA 2-[illegible]

NEW Perex Recapped tires guaranteed 12 months $ 9.95
PREMIUM Extra Heavy 6 ply guaranteed 18 months $ 6.95
ATTLEE'S, 2 So. 8th FA 2-[illegible]

CLASSIFIED DISPLAY

FEEL THE DIFFERENCE



THE A.R.A. CHAIRMAN MAKES

A.R.A.'s all new double-blower unit adds a new kind of luxury to automotive air conditioning—instant cooling that is extraordinarily quiet and that circulates through and around *all* of your car interior. Here is *limousine* comfort, at *economy* cost—whatever the car you drive.

Distributers For
A.R.A. Air Conditioners

Standard Parts—Monroe
FA 2-0536

Standard Parts—West Monroe
FA 5-4384

Standard Parts—Farmerville
Phone 9165

Standard Parts—Jonesboro
Phone 2049

Attention Automobile Owners!

BOB JACKSON

One Day Service On Most Repairs

SPRING IS HERE!

It's time to flush your car's cooling system and give your car a COMPLETE SPRING TUNE-UP on our latest equipment. "24,000 mile or 24 Mos. Warranty on Brake Jobs." 12,000 mile or 12 Mos. warranty on all repairs whereby our PREMIER Parts Are Used.

All PREMIER PARTS are made by manufacturers of original equipment carrying original manufacturers part number equivalent to or better than the original. $2,000,000 of Insurance to protect you covering 100 per cent parts and labor — plus liability insurance.

OUR MECHANICS ARE WELL QUALIFIED
Under The Careful Supervision Of Bob Jackson
To Give You Top Quality Repairs At Reasonable Prices
AND EFFICIENT SERVICE

Our Insurance Protects you and your car while it is in our possession up to $100,000.

You're In Safe Hands At The "Alert Auto Service"
Who Else Can Offer You More?

WHEN WE'RE THRU.. THEY RUN LIKE NEW
We Finance Any Repair Work for $25.00 Or More

ALERT AUTO SERVICE
N. 17th at Pine Entrance one half block off of 18th St.
R. L. "Bob" Jackson FA 2-2000 J. W. "Jack" Pope

DENNIS THE MENACE By Hank Ketchum



"I GOTTA QUESTION, MR. WILSON: IS IT 'STAR LIGHT, STAR BRIGHT' OR 'STAR BRIGHT, STAR LIGHT'?"

AUTOMOTIVE

(14) Accessories, Tires, Parts

SMALL CAR TIRES
520x12 to [illegible] Tires $6.95 up
Complete Recapping Service
Texas Cut, Tire & Precapping, Bastrop, La.

Complete Line Parts All Cars
RITTER'S AUTO PARTS
900 DeSiard Dial FA 2-5077

LARGEST STOCK used tires in south. Recapping Wholesale & Retail. Your GATES DISTRIBUTOR
Newcomer Tire Serv.
N. 5th & Washington Dial FA 2-6022

COMPLETE line of parts for all makes cars and trucks. 6,000 used auto [illegible] Largest selection in [illegible]
NICHOLS WRECKING CO.
Highway 80 East, 2 miles Ph. FA 2-[illegible]

(15) Repairing, Serv. Sta.

Osban's Battery Shop
8 Volts, 6[illegible] 12 Volts, $[illegible]
3200 JACKSON STREET

MITCHELL'S
RADIATOR SERVICE
Welding Fabricating Sand Blasting
701 N. Riverfront, W.M. FA 2-[illegible]
Open Sunday 2 p.m.

BUSINESS DIRECTORY

(17) Business Serv. Offered

Snapp's Upholstery
223 Parkland Dr. Dial FA 2-[illegible]

(19) Repairing

Millard's Body Shop
Reasonable Prices — Efficient Service
N. 5th at Washington FA 2-[illegible]

WHEELS out of line will ruin your tires. Avoid like our guaranteed Wheel Alignment.
BOSELY'S AUTO SERVICE
[illegible] Jackson St. FA 2-[illegible]

Bill Fletcher's Garage
35 Years Pontiac Service
Watch For Grand Opening Soon!
118 Splane Dr. W.M. FA 2-[illegible]

MAJOR TUNE UP SPECIAL!
6 Cylinder Cars $12.50 plus parts
8 Cylinder Cars $15.50 plus parts
FLANAGAN'S GARAGE
PAINT & BODY SHOP
201 N. 9th St. FA 2-[illegible]

CLASSIFIED DISPLAY

BUSINESS DIRECTORY

(19) Repairing

THEO WRIGHT Bear Wheel, steering correction. Brakes 306 N. 3rd. FA 5-6521

Starter and Generator repair. FA 5-4491
Poole's Magneto Service
Across from La. Power & Light, W.M.

EXPERT Automotive Paint and Body work . . . Come in for Free Estimates.
SIMMON'S BODY SHOP
211 Powell Ave. FA 2-3501

MOWER Grinding. 5/32 plus Parts. Oil change, carburetor cleaned, ignition checked, blade sharpened, inspected.
Montgomery Ward
FA 2-3502

LUTHER'S
WHEEL ALIGNMENT SERVICE
We don't know TOO much but what we DO know, we KNOW THAT, REAL GOOD!
[illegible] FA 2-[illegible]

Heavy Duty Truck & Bus Service
Front & Rear Axle Correction
BROWN RADIATOR & FRAME SERVICE
[illegible] DeSiard Dial FA 2-[illegible]

EXPERT TUNEUPS - ALL MAKES
Entrican Bros. Garage
Texas & South 2nd FA 2-5440

A. S. OWENS WHEEL ALIGNMENT
[illegible] N. 18th St. FA 2-[illegible]

WRECKS A Specialty — 24 Hr. Service
Mitchell's Body Shop
[illegible] W. Monroe St. FA 2-[illegible]

HURL'S GARAGE
NOW [illegible] "New Radiator" at 3[illegible] Cypress, West Monroe. FA 2-[illegible]

(20) Painting, Papering

FAST CLEAN, Painting, papering, steel deck installed and insured. Small or large. Free estimates. FA [illegible]

SHEETROCKING, Painting, paper hanging, decorating. FA 5-[illegible], FA 2-[illegible]

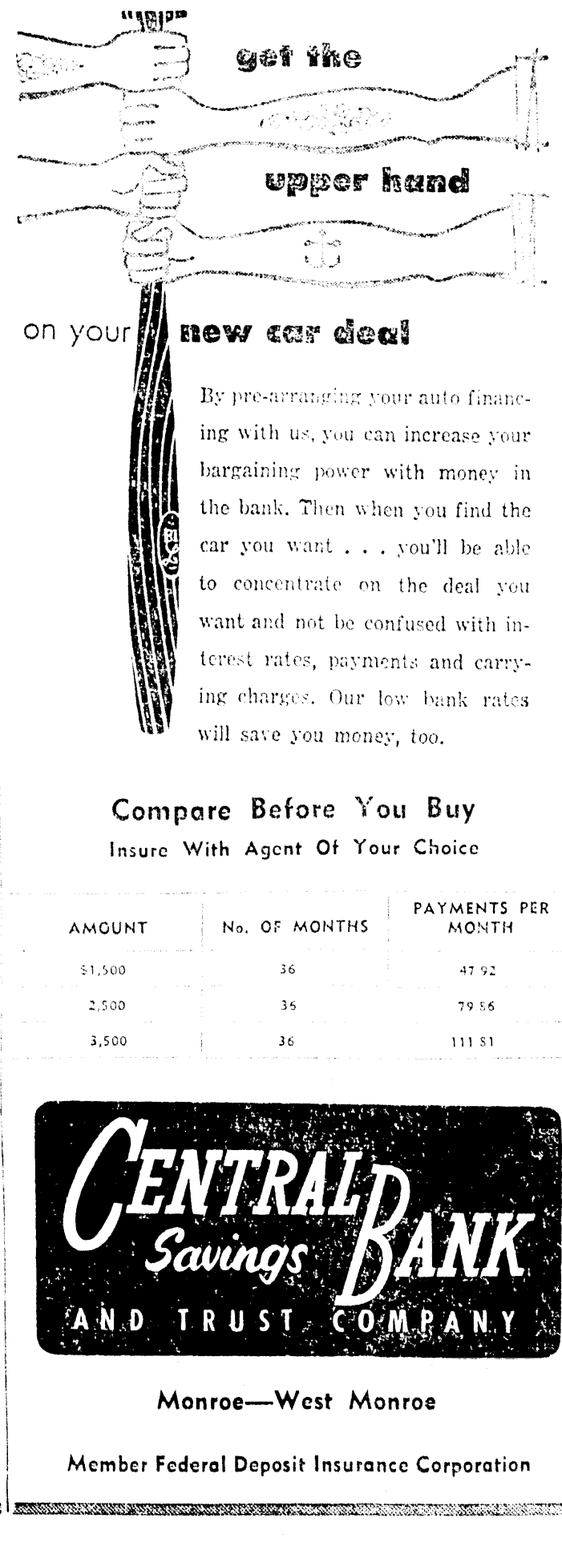
FREE ESTIMATES on paper hanging, painting and small repairs. 15-30% less. Small. Will work in town or out. Call Joe Wilkes, FA 2-[illegible].

(21) Professional Services

Personal Income Tax Service
CLIFF STREETER FA 2-[illegible]

INCOME TAX FIGURED. $3.00 Short Form - $5.00 Long Form - $2.00 State. Call FA 2-2239 after 12 a.m.

CLASSIFIED DISPLAY



By pre-arranging your auto financing with us, you can increase your bargaining power with money in the bank. Then when you find the car you want . . . you'll be able to concentrate on the deal you want and not be confused with interest rates, payments and carrying charges. Our low bank rates will save you money, too.

Compare Before You Buy
Insure With Agent Of Your Choice

AMOUNT	No. OF MONTHS	PAYMENTS PER MONTH
$1,500	36	47.92
2,500	36	79.56
3,500	36	111.81

CENTRAL Savings BANK AND TRUST COMPANY
Monroe—West Monroe
Member Federal Deposit Insurance Corporation

BUSINESS DIRECTORY

(21) Professional Services

TAX SERVICE — Federal and State $5, pick up and deliver. FA 5-3650, 10:00 a.m. to 10:00 p.m. every day.

SAFES OPENED & REPAIRED
C. C. LINDLEY, 4025 Webster, FA 2-8746

(23) Stove Repairing

STOVE, range repairing, burners adjusted, free estimate. FA 2-3632, FA 3-8534.

(24-A) House Moving

DAY HOUSE MOVERS
Phone FA 2-2256 or Bastrop 1918

WOOLSEY'S HOUSE MOVING. Foundations Bonded, Insured FA 2-6466, 3-1408.

EMPLOYMENT

(30) Help Wanted, Female

SETTLED white lady to live-in. Care for children. FA 5-2952.

HOUSEKEEPER, companion for elderly lady. Room, board, salary. FA 2-9273.

IMMEDIATE OPENING
CHOOSE own hours. Car required and like people. Sales experience helpful. Write Box 256, care of News-Star.

WHITE LADY to live-in, care for elderly lady. Room, board, salary. FA 3-2179.

NEAT experienced waitress. Apply in person only. No phone calls. Dot's Drive Inn, 3010 Cypress, W.M.

WANTED 4 RN nurses, prefer middle age ladies or older. On duty 8 hours and keep daily charts. Contact Rosalee Nursing Home, phone 3922, Wisner, Mrs. Annie Lee Chapman.

NEED 2 white experienced cooks, apply Crescent A & W, 1603 Cypress, W.M.

WHITE lady to do light housework and care for small child $15 wk. FA 5-1485. Call after 3:30 p.m.

WAITRESS wanted, 21 or over. Apply in Person, 225 6th St. Monroe.

NATIONAL ORGANIZATION - Greeting Newcomers - Contacting leading merchants. Requirements: refined, good personality, aged 30 to 45, automobile. Interviewed and trained in Monroe. Write: Mrs. Aline Godfrey, 2737 Virginia Ave., Shreveport, La.

$25 WEEKLY for wearing lovely dresses supplied to you by us. Just show Fashion Frocks to friends. No investment, canvassing or experience necessary. Fashion Frocks, Dept. G 6407, Cincinnati, Ohio.

(31) Help Wanted, Male

OPERATOR - machinist for twice weekly paper. Comet 25 Goss-Urbitt, 8 TPS Maiden (La.) Press.

OPPORTUNITY
WE ARE looking for 2 men who are interested in a permanent position. Earnings will [illegible] average with unlimited opportunities. Previous experience is often desired but not required. If you are willing to work here for a permanent [illegible] opportunity and want to be free from financial worries WRITE for personal interview at your home to Post Office Box 870, Monroe, La.

HEAVY DUTY Truck & Bus Service
Front & Rear Axle Correction
BROWN RADIATOR & FRAME SERVICE
[illegible] DeSiard Dial FA 2-[illegible]

EXPERT TUNEUPS - ALL MAKES
Entrican Bros. Garage
Texas & South 2nd FA 2-5440

A. S. OWENS WHEEL ALIGNMENT
[illegible] N. 18th St. FA 2-[illegible]

WRECKS A Specialty — 24 Hr. Service
Mitchell's Body Shop
[illegible] W. Monroe St. FA 2-[illegible]

HURL'S GARAGE
NOW [illegible] "New Radiator" at 3[illegible] Cypress, West Monroe. FA 2-[illegible]

VAN MOVERS'
FIRST YEAR men with Acme Mayflower have averaged $5,000 to $10,000. SEE Here is your opportunity to make more money as contract truckmen.
We own and operate the largest world wide moving service.
We give you on-the-job paid training if you own or [illegible] late model tractor.
Applicants must be over 25 years of age, have high school education or equivalent, and be free to travel.
Write P. O. Box [illegible], Monroe, La.

GOOD Experienced Painter wanted. Apply in Needed Paint Shop, 1 mile East of Bastrop on Highway 425. Ask for Mr. Wood.

Wanted Service Station Attendant. Apply [illegible] Ruston and Monroe. Apply [illegible] State Wash.

EMPLOYMENT

(33) Salesmen Wanted

SALESMAN
$150.00 SALARY
DURING TRAINING
America's leading Restaurant Supply and Equipment Company offers the right man a career opportunity. Age 24 to 35. Commission with liberal drawing account of $150.00 per week. Territory consists of Monroe, Bastrop, Tallulah, Opelousas, Lafayette, Morgan City, Lake Charles, Alexandria, Shreveport, Monroe La. area.
Write details to:
Philip J. Green - Personnel Manager
EDWARD DON & COMPANY
2201 South LaSalle Street
Chicago 16, Illinois

$17,000 FOR RIGHT MAN over 30 in the Monroe area. Take short auto trips to contact customers. Write F. D. Swallow, Pres., Southwestern Petroleum Co., Box 780, Fort Worth 1, Texas.

DUE to promotions Banker's Life and Casualty Company, the White Cross Plan, have opening's for representatives in the following Parishes and County's in La. and Ark: Richland, Madison, Concordia, LaSalle, Lincoln and Ouachita, Ashley and Desha.
Experience is not necessary, since we have a fine training program. Leads are furnished at no cost to you. Automobile is necessary. Call for appointment Saturday or Monday before 1 p.m. FA 3-6034, or send resume to P. O. Box 2651 Monroe.

WANTED
REAL ESTATE SALESMAN
MUST HAVE minimum of 3 years supervisory experience, must be able to handle old and new properties including trade-ins. Must be capable of handling a minimum volume of $500,000 per year. Commission with draw. Write Box 265, c/o News-Star.

5 SALESMEN, top Commission. For Personal Interview Call FA 5-4337

(34) Situations Wtd., Female

PRACTICAL nurse desires work. Good references. Dial FA 2-4752.

(35) Situations, Wtd. Male

YOUNG Certified Public Accountant, presently corporation office manager, desires challenging job with a future. Heavy industrial experience, credits and collection. Will relocate. Resume' upon request. Write Box 271 c/o News-Star.

FINANCIAL

(36) Business Opportunities

NATIONAL DIVERSIFIED SERVICE needs a distributor in this territory. A business with unlimited prospects. Investigate today the advantages of having your own business without a large investment or "over-head." Mail J. Hodges - Stated Building Supply Co. La. Pollock 13-2751

COMPLETELY equipped restaurant, ready for immediate operation. For quick sale at sacrifice price. Good Monroe location, low rental. Seating for 40, air conditioned. Original cost of equipment, $15,000. Sacrificing now, if purchased promptly, for balance owing on equipment — only $5,000. Down payment, $[illegible] cash; remainder, easy monthly installments. Telephone FAirfax 2-6700 daytime, or, after 7 p.m., Mr. Childers, FA 2-5041, or Mr. McKenzie, FA 2-1753.

GROCERY STOCK and fixtures for sale. Store for rent, living quarters if desired. At a bargain price. Information by appointment only. FA 2-6752, or FA 2-5[illegible]

Owner - Operator
WANTED
WESTERN AUTO
Associate Stores
Several Choice Locations
1. Monroe, $10,000 Investment
2. W. Monroe, $15,000 Investment
3. Crossett, $10,000 Investment

[illegible] with all new stock and [illegible] [illegible] [illegible]

AUTOMOTIVE

(9) Automobiles For Sale

1957 CHEVROLET Bel Air, V-8 engine, automatic transmission, radio, heater, beautiful black and white 2 - tone finish and brand new tires. Extra Clean. $895.
LEE EDWARDS Inc.
120 Hall FA 5-4683

OWN A 1954 Mercury for your vacation. FA 2-9628 or FA 2-0490.

'57 CHEVROLET Pickup ..... $795.
'56 PONTIAC 4-dr. Hardtop ..... $795.
'56 FORD Station Wagon ..... $695.
'56 BUICK, Air cond. ..... $795.
'55 PLYMOUTH V-8, automatic transmission ..... $395.
'55 FORD 4-door ..... $595.
'55 CHEVROLET 2-door ..... $295.
'54 CHEVROLET 4-door ..... $395.
'52 CADILLAC 4-door ..... $295.
GRIFFIN-LOFTIN
Used Cars
118 Louisville Ave. FA 3-8164

1956 FORD Ranch Wagon V8, overdrive, large heater. Excellent condition, $625. FA 5-2377 or FA 3-3070; FA 2-6620.

1953 CHEVROLET, good tires. Fine for 2nd car. FA 2-9628, FA 2-0490.

Wanted to Buy—Old Model Cars
C & M MOTORS
112 Powell Ave. FA 3-9423

1953 FORD, $100.
See at 607 N. 7th St., Monroe

CLASSIFIED DISPLAY

AUTOMOTIVE

(9) Automobiles For Sale

1953 DESOTO 4 - door Sedan. Good mechanical condition. A real bargain at only ..... $95.
LEE EDWARDS Inc.
120 Hall FA 5-4683

BY OWNER: '56 Ford. Good condition. Reasonable FA 3-8423 or FA 3-1216 after 5 p.m.

'61 VOLKSWAGEN READY FOR IMMEDIATE DELIVERY.
OUACHITA MOTORS
North 2nd and Pine FA 5-6431

OFFICIAL STATE INSPECTION STATION
TRICHELL'S TEXACO
Corner of South 2nd and Layton
Free pick up and delivery FA 5-1748.

COLEMAN-AULDS
AUTO SALES
800 Louisville Ave. FA 2-1495

1954 CHEVROLET Bel Air 2-door. Radio, heater, 6 cylinder with standard transmission. A beautiful tu-tone ivory and turquoise finish ..... $295.
LEE EDWARDS Inc.
120 Hall FA 5-4683

1960 COMET, small equity, assume notes. FA 5-8432 after 5 p.m.

1952 CHEVROLET, Standard. Dependable transportation. $125. FA 5-6008.

CLASSIFIED DISPLAY

AUTOMOTIVE

(9) Automobiles For Sale

BATTERIES
"FOR ANYTHING THAT RUNS"
Southern Battery Sales
2640 DeSiard St. FA 3-1528

'57 CHEVROLET Convertible Bel Air, V-8; automatic transmission. Runs as good as it looks. FA 5-8356 after 4 p.m.

(10) Trucks

1956 INTERNATIONAL ½ Ton Pickup. Ground grip tires. Runs good. Only $295.
SCOTT TRUCK & TRACTOR
720 DeSiard FA 2-4432

1959 G.M.C. Model "370", 2 Speed axle, 900 tires, new 13 Ft. 6" Stake body ... $1995
ADAIR G.M.C.
3103 Louisville Ave. FA 3-4432

'51 STUDEBAKER Pick-up $165. Will trade for horse and saddle. FA 5-1468, FA 5-3149.

1961 G.M.C. ½ ton pick-up. V6 motor, side tire carrier, mud grip tires. Driven less than 50 miles. Was $2481, NOW, $1878. Reed Motor Co. 100 Louisville Ave. FA 2-2053.

'50 INTERNATIONAL ¾ ton pickup. In good shape. FA 2-9197; FA 3-8507.

1960 VOLKSWAGEN Pick - up. Demonstrator. Equipped with heater, defroster, vinyl interior, turn signals, and good tires. Low Mileage GUARANTEED.
LEE EDWARDS Inc.
120 Hall FA 5-4683

(11) Trailers—Mobile Homes

SMALL furnished house trailer $650. Rear 1002 Winnsboro Road.

43 FT. 2 bedroom SPARTAN Mansion. Call TRjoin 8-2182, Delhi, La.

1955 LONE Star House trailer. Phone Brice Butler, FA 5-1059.

47 FT. Magnolia trailer. And 100x287 Ft. lot 1120 Fern, W. M. FA 2-3954.

Southern Trailer Dist.
New and Used Mobile Homes
TERMS
5204 DeSiard FA 5-5717

QUALITY NEW & USED TRAILERS
COBB TRAILER SALES
3200 Cypress St., W. Monroe FA 2-1203

ATTENTION
Wichita Mobile Homes Customers

I am happy to announce that I am once again Sales Representative for Wichita Mobile Homes in the Monroe area and am looking forward to doing business with you once more. I plan to contact each of you just as soon as I can. But, if you have some warranty or service work that should be done now please call me at FA 5-8162.
Cecil Farr

SPECIAL THIS WEEK
New 1961 one bedroom Trailer — $2395
FINANCING TO FIT ANY NEED
Wichita Mobile Homes
1711 Louisville Ave. FA 5-8612
Open Sunday 2 p.m.

(14) Accessories, Tires, Parts

Car Rugs On Sale!
Economy Auto Supply
116 Trenton, W.M. FA 2-2848

NEW Tyrex Brunswick tires 6.70x15, guaranteed 12 months ..... $ 9.98
PREMIUM Tyrex Brunswick tires 6.70x15, guaranteed 18 months $10.99
AUTO LEC, 107 No. 4th FA 2-6950

CLASSIFIED DISPLAY

FEEL THE DIFFERENCE



THE A.R.A. CHAIRMAN MAKES

A.R.A.'s all new double-blower unit adds a new kind of luxury to automotive air conditioning — instant cooling that is extraordinarily quiet and that circulates through and around *all* of your car interior. Here is *limousine* comfort, at *economy* cost — whatever the car you drive.

Distributors For
A.R.A. Air Conditioners

Standard Parts—Monroe
FA 2-0536

Standard Parts—West Monroe
FA 5-4384

Standard Parts—Farmerville
Phone 9165

Standard Parts—Jonesboro
Phone 2049



"I GOTTA QUESTION, MR. WILSON: IS IT 'STAR LIGHT, STAR BRIGHT' OR 'STAR BRIGHT, STAR LIGHT'?"

AUTOMOTIVE

(14) Accessories, Tires, Parts

SMALL CAR TIRES
520x12 in. - 13 in. - 14 in. - Thru 590x15
Complete Recapping Service
Twin City Tire & Recapping, Monroe, La.

Complete Line Parts All Cars
RITTER'S AUTO PARTS
919 DeSiard Dial FA 2-6377

LARGEST STOCK used tires in south. Recapping Wholesale & Retail.
Your GATES DISTRIBUTOR
Newcomer Tire Serv.
N. 4th & Washington Dial FA 3-0373

COMPLETE line of parts for all make cars and trucks 6l's and down. Motors, transmission, radios, etc.
NICHOLS WRECKING CO.
Hwy. 80 East, 2 miles Ph. FA 5-3421

(15) Repairing, Serv. Sta.

Osbon's Battery Shop
6 Volts, $4 12 Volts, $6.
4200 JACKSON STREET

MITCHELL'S
RADIATOR SERVICE
Welding Fabricating—Sand Blasting
108 N. Riverfront, W.M. FA 2-0496

BUSINESS DIRECTORY

(17) Business Serv. Offered

Snapp's Upholstery
223 Pargoud Dr. Dial FA 2-1828

(19) Repairing

Millard's Body Shop
Reasonable Prices — Efficient Service
N. 4th at Washington St. FA 2-2542

WHEELS out-of-line will ruin your tires, you'll like our guaranteed Wheel Alignment.
BOSELY'S AUTO SERVICE
718 Jackson St FA 2-4121

Bill Fletcher's Garage
15 Years Pontiac Service
Watch For Grand Opening Soon!
118 Splane Dr. W.M. FA 3-1150

MAJOR TUNE UP SPECIAL!
6 Cylinder Cars ..... $12.50 plus parts
8 Cylinder Cars ..... $16.80 plus parts
FLANAGAN'S GARAGE
PAINT & BODY SHOP
701 N. 9th St. FA 3-1851

CLASSIFIED DISPLAY

BUSINESS DIRECTORY

(19) Repairing

THEO WRIGHT Bear Wheel, steering correction. Brakes 306 N. 3rd. FA 5-6521.

Starter and Generator repair. FA 5-4401
Poole's Magneto Service
Across from La. Power & Light, W.M.

EXPERT Automotive Paint and Body work . . . Come in for Free Estimates.
SIMMON'S BODY SHOP
111 Powell Ave. FA 5-4001

MOWER tune-up, $3.95 plus parts. Oil change, carburator cleaned, ignition checked, blade sharpened, repaired.
Montgomery Ward
FA 2-3502

LUTHER'S
WHEEL ALIGNMENT SERVICE
We don't know TOO much but what we DO know, we know THAT, REAL GOOD!
106 Olive St. FA 2-3880

Heavy Duty Truck & Bus Service.
Front & Rear Axle Correction
BROWN RADIATOR & FRAME SERVICE
3007 DeSiard Dial FA 3-1166

EXPERT TUNE-UPS - ALL MAKES
Entrican Bros. Garage
Texas & South 3rd. FA 3-5441

A. S. OWENS WHEEL ALIGNMENT
110 North 4th St. FA 2-8721

WRECKS A Specialty — 24 Hr. Service
Mitchell's Body Shop
705 Washington St. FA 5-3153

HURL'S GARAGE
NOW in our "New Building" at 3712 Cypress, West Monroe, FA 3-0752

(20) Painting, Papering

FAST CLEAN, Painting, papering, sheet rock installed and finished. Small repairs. Free estimates. FA 5-1942.

SHEETROCKING, Painting, paper - hanging, decorating. FA 3-9151, FA 3-3749.

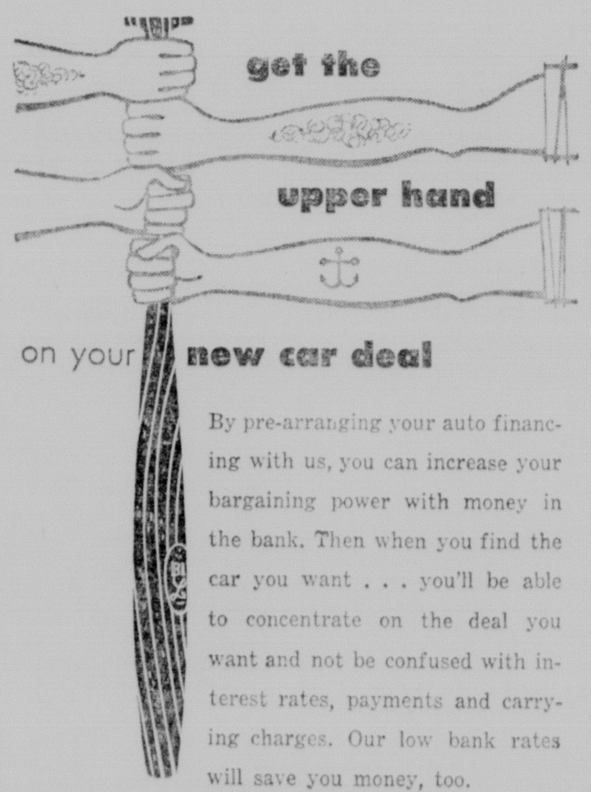
FREE ESTIMATES on paper hanging, painting and small repairs, no job too small. Will work in town or out. Call Joe Wilkins, FA 2-7700.

(21) Professional Services

Personal Income Tax Service
CLIFF STREETER FA 5-5615

INCOME TAX FIGURED: $3.00 Short Form - $4.00 Long Form - $2.00 State. Call FA 2-2289 after 12 a.m.

CLASSIFIED DISPLAY



By pre-arranging your auto financing with us, you can increase your bargaining power with money in the bank. Then when you find the car you want . . . you'll be able to concentrate on the deal you want and not be confused with interest rates, payments and carrying charges. Our low bank rates will save you money, too.

Compare Before You Buy
Insure With Agent Of Your Choice

AMOUNT	No. OF MONTHS	PAYMENTS PER MONTH
$1,500	36	47.92
2,500	36	79.86
3,500	36	111.81

CENTRAL Savings BANK AND TRUST COMPANY
Monroe—West Monroe
Member Federal Deposit Insurance Corporation

BUSINESS DIRECTORY

(21) Professional Services

TAX SERVICE — Federal and State $5, pick up and deliver, FA 5-3690, 10:00 a.m. to 10:00 p.m. every day.

SAFES OPENED & REPAIRED
C. C. LINDLEY, 4025 Webster, FA 2-8746

(23) Stove Repairing

STOVE, range repairing, burners adjusted, free estimate. FA 2-3682, FA 3-8534.

(24-A) House Moving

DAY HOUSE MOVERS
Phone FA 2-2256 or Bastrop 1913

WOOLSEY'S HOUSE MOVING. Foundations Bonded, Insured FA 2-6466, 2-1408.

EMPLOYMENT

(30) Help Wanted, Female

SETTLED white lady to live-in. Care for children. FA 5-2952.

HOUSEKEEPER, companion for elderly lady. Room, board, salary. FA 2-9764.

IMMEDIATE OPENING
CHOOSE own hours. Car required and like people. Sales experience helpful. Write Box 266, care of News-Star.

WHITE LADY to live - in, care for elderly lady. Room, board, salary. FA 3-2179.

NEAT experienced waitress. Apply in person only. No phone calls. Dot's Drive Inn. 3010 Cypress, W.M.

WANTED 4 RN nurses, prefer middle age ladies or older. On duty 8 hours and keep daily charts. Contact Rosalee Nursing Home, phone 3022, Wisner, Mrs. Annie Lee Chapman.

NEED 2 white experienced cooks, apply Crescent A & W, 1008 Cypress, W.M.

WHITE lady to do light housework and care for small child $15 wk. FA 5-1485. Call after 3:30 p.m.

WAITRESS wanted, 21 or over. Apply in Person, 225 6th. St. Monroe.

NATIONAL ORGANIZATION - Greeting Newcomers - Contacting leading merchants. Requirements: refined, good personality, aged 30 to 60, automobile. Interviewed and trained in Monroe. Write: Mrs. Aline Godfrey, 2737 Virginia Ave., Shreveport, La.

$23 WEEKLY for wearing lovely dresses supplied to you by us. Just show Fashion Frocks to friends. No investment, canvassing or experience necessary. Fashion Frocks, Dept. G 6407, Cincinnati, Ohio.

(31) Help Wanted, Male

OPERATOR - machinist for twice - weekly paper. Comet, 35 (mixer), 8 TTS. Minden (La.) Press.

OPPORTUNITY
WE ARE looking for 2 men who are interested in a permanent position. Earnings well above average with unlimited opportunities. Previous experience in selling helpful but not required. If you are willing to work; have transportation; neat in appearance; can furnish reference and want to be free from financial worries WRITE for personal interview at your home to Post Office Box 573, Monroe, La.

ELLIOTT Paint & Varnish Co. is seeking the services of a salesman with a successful selling record in Louisiana. We manufacture a complete line of trade sales paints, varnishes and enamels for paint stores, lumber dealers and hardware stores. This is an opportunity for a young man to join a company willing to amply reward his efforts and pay him in accordance with what he can produce. We now have established business in Louisiana, together with a warehouse in Shreveport, and can assure prompt delivery. Our line has met with immediate acceptance wherever it has been introduced, and if you are looking for an opportunity to increase your present earnings and are not afraid to work, write us giving full details of past experience, territory covered and the type of accounts you have serviced. You will receive all fringe benefits such as profit - sharing, hospitalization and life insurance. Unless you have had previous experience and are acquainted with the paint trade in Louisiana, your application will not be considered and all details must be included in your reply. Elliott Paint & Varnish Co., 4525 W. 5th Ave., Chicago 24, Ill."

VAN MOVERS!
FIRST YEAR men with Aero Mayflower have averaged $9,000 to $11,000 NET. Here is your opportunity to make more money as contract truckman.
We are expanding Mayflower's World-wide moving service.
We give you on - the - job paid training if you own or can finance late model tractor.
Applicants must be over 22, free to travel, and have good safety record. Write or phone Jack Adams, P. O. Box 107, Indianapolis 6, Indiana. Melrose 9-2451, Ext. 213 (Indianapolis).

GOOD Experienced Permanent Announcer is Needed by a Top Rated Independent Louisiana Radio Station in Single Market. Writing Copy and Being Congenial is Absolutely Essential. Rush Complete Resume and Audition. Box 270, News-Star—World.

WANTED BOY
OVER 14 YEARS OF AGE TO DELIVER SHREVEPORT TIMES IN CITY OF RAYVILLE
For information, write
Joe E. Johnson
1311 N. 2nd,
West Monroe, La.

LUMBER INSPECTOR for Hardwood Band Mill in Louisiana. Must be experienced, sober and steady. Permanent job and good salary for right man. Give age, experience and when can start. Write Box 268 Care of News Star.

WANTED ROUTEMAN AND SOLICITOR. CASH BOND REQUIRED. APPLY IN PERSON, MONROE STEAM LAUNDRY.

WATKIN'S PRODUCTS needs 2 route men with cars for Monroe Area. Earn $2.50 per hour. Apply 309 Wood, W.M. 8 till 12 noon.

HOSPITALIZATION
MEN WANTED
Write P. O. Box 2501, Monroe, La.

WANTED: Swartz Area colored man to grow truck garden on my land. FA 3-9747.

OPPORTUNITY
FOR THE right man. Must supply references and have car. Neat appearance necessary. Apply 8 to 10 a.m. Friday or Sat., 1023 N. 6th St.

Have opening for qualified Credit Manager with accounting background. Excellent opportunity, permanent employment. Salary open. Our employees know of this ad.
Apply Box 267, incare of NEWS-STAR.

(32) Hlp. Wtd., Male, Female

Maid; Experienced Stenographer; Machinist, (job shop); Salesman, Educational Courses; Male Shipping Clerk.
APPLY IN PERSON
LA. STATE EMPLOYMENT
1801 Auburn Monroe, La.

WANTED AT ONCE: Man or woman to supply families with Rawleigh Products in E. Ouachita Parish or part West Monroe. Many dealers earn $60 weekly part time. $100 and up full time. Write Rawleigh, Dept. LAC -120-1, Memphis, Tenn.

You Can Make Money!
$80 TO $200 Per Week
FULL or part time. Representatives wanted for Ruston, Bastrop, El Dorado and surrounding areas. Must own car. See or write Ed Stinson, 3213 Louisville Ave. Across from Eastgate Shopping Center, Monroe, La.

EMPLOYMENT

(33) Salesmen Wanted

SALESMAN
$150.00 SALARY DURING TRAINING
America's leading Restaurant Supply and Equipment Company offers the right man a career opportunity. Age 24 to 35. Commission with liberal drawing account of $150.00 per week. Territory consists of Monroe, Bastrop, Tallulah, Opelousas, Lafayette, Morgan City, Lake Charles, Alexandria, Shreveport, Monroe La. area.
Write details to:
Philip J. Green - Personnel Manager
EDWARD DON & COMPANY
2201 South LaSalle Street
Chicago 16, Illinois

$17,000 FOR RIGHT MAN over 30 in the Monroe area. Take short auto trips to contact customers. Write F. D. Swallow, Pres., Southwestern Petroleum Co., Box 789, Fort Worth 1, Texas.

DUE to promotions Banker's Life and Casualty Company, the White Cross Plan, have opening's for representatives in the following Parishes and County's in La. and Ark: Richland, Madison, Concordia, LaSalle, Lincoln and Ouachita, Ashley and Desha.
Experience is not necessary, since we have a fine training program. Leads are furnished at no cost to you. Automobile is necessary. Call for appointment Saturday or Monday before 1 p.m. FA 3-0354, or send resume to P. O. Box 2654 Monroe.

WANTED
REAL ESTATE SALESMAN
MUST HAVE minimum of 3 years supervisory experience, must be able to handle old and new properties including trade-ins. Must be capable of handling a minimum volume of $500,000 per year. Commission with draw. Write Box 265, c-o News-Star.

5 SALESMEN, top Commission
For Personal Interview Call FA 5-4357

(34) Situations Wtd., Female

PRACTICAL nurse desires work, good references. Dial FA 2-1552.

(35) Situations, Wtd. Male

YOUNG Certified Public Accountant, presently corporation office manager, desires challenging job with a future. Heavy industrial experience, credits and collection. Will relocate. Resume' upon request. Write Box 271 c-o News-Star.

FINANCIAL

(36) Business Opportunities

INVESTORS DIVERSIFIED SERVICE needs a distributor in this territory. A business with unlimited prospects. Investigate today the advantages of having your own business without a capital investment or "over-head". Myrl J. Hodson, 202 Strand Building, Shreveport, La. Telephone 424-7733.

COMPLETELY equipped restaurant, ready for immediate operation. For quick sale at sacrifice price. Good Monroe location; low rental. Seating for 60; air - conditioned. Original cost of equipment, $15,000. Sacrificing now, if purchased promptly, for balance owing on equipment — only $2,893. Down payment, $893 cash; remainder, easy monthly installments. Telephone FAirfax 2-4990 daytime, or, after 7 p.m., Mr. Childers, FA 2-5044, or Mr. McKenzie, FA 3-1165.

GROCERY STOCK and fixtures for sale. Store for rent, living quarters if desired. At a bargain price. Information by appointment only. FA 2-0722 or FA 2-0163.

Owners-Operators
WANTED
for
WESTERN AUTO
Associate Stores
Several Choice Locations:
1. Monroe, $12,500 Investment
2. West Monroe, $12,500 Investment
3. Crossett, $12,500 Investment

Start with all new stock and modern fixtures. We train you and help you get established. This is truly your opportunity to own a business retailing auto supplies, tools, home appliances, sporting goods, etc. For information . . . . . phone or write:
WESTERN AUTO SUPPLY CO.
206 - 49th Ave. S.
Meridian, Miss. Phone 482-2446

(33) Salesmen Wanted

ATTENTION, MEN!
TRAIN NOW TO BE A
HEAVY EQUIPMENT OPERATOR
★ BULLDOZER ★ POWER SHOVEL
★ CLAM SHELL ★ GRADER
★ AND OTHERS
Complete Training Program, including Actual Experience on Heavy Equipment. No Previous Experience Needed. Mail Coupon for Complete Information. Budget Terms for Training.

TRAINING INCLUDES
Heavy construction, building roads, bridges, dams, pipe lines, homes, office building, etc.

UNIVERSAL EQUIPMENT OPERATORS SCHOOL
P.O. Box 1018, West Monroe, La
Name ..... Age ....
Street .....
City ..... State .....
Phone ..... Hrs. at Home .....

(39) Instruction Classes

(39) Instruction Classes

SALESMAN WANTED

We are looking for a professional Salesman with integrity, who is confident of his ability to sell, having proved it to everyone's satisfaction.

This man works out of his own pride and desire to be outstanding in his chosen profession.

He should be between 35 and 50, and have a family for whom he is determined to provide a better than average future.

This territory requires very little travel - with a high income and a definite future.

WRITE BOX 261 CARE OF
NEWS-STAR—WORLD

FINANCIAL

(37) Money To Loan

$25 $100 $300
OR MORE IN A HURRY AT
WEST MONROE FINANCE
521 Trenton, W.M. FA 2-5170

30-60-90 DAY
NOTE LOANS
DOMESTIC FINANCE
109 No. 2nd FA 5-4355

FARM LOANS
Through Federal Land Bank
Low interest rate, long terms
Ouachita, Morehouse, Union and Caldwell
Federal Land Bank Assn.
See A. S. Ransom, Manager
705 North 2nd Ph. FA 2-0940

AUTO LOANS
Commercial Securities
700 North 2nd St. Dial FA 3-3136

SIGNATURE LOANS
$25 TO $1500
Arranged by Phone
Convenient Monthly Payments

Cash You Get	24 Mo. Pmts.	Cash You Get	24 Mo. Pmts.
$80	$5.00	$806	$44.00
$228	$14.00	$989	$54.00
$413	$24.00	$1263	$69.00
$615	$34.00	$1483	$81.00

ABOVE PAYMENTS INCLUDE INTEREST. OTHER AMOUNTS AT COMPARABLE RATES, 15, 18 AND 20 MONTH REPAYMENT PLANS ALSO AVAILABLE.
DIAL FINANCE CO.
225 Grammont FA 3-0586

LOANS
* Auto and Pick-Up
* Furniture
* Real Estate
J. LEON DENNIS is making loans
Of $50 To $300
On Furniture, Autos, Pick-Ups
Real Estate Loans
$350 AND UP
You are always welcome. Come in to see us with your money problems. Ask for
Louis N. Bernhardt
Or
J. Leon Dennis
Dennis Finance Co. Inc.
500 Walnut St., Monroe, La.
DIAL FA 5-2367

INSTRUCTIONS

(39) Instruction Classes

OUR Nationally recognized DIPLOMA IS YOUR KEY to Success, Security and a Brilliant future in Cosmetology.
West Monroe Beauty School
FA 2-5314 603 Natchitoches, W. M.

High School
"Sorry! Can't Use You"
"We're Hiring High School GRADUATES"
ELIMINATE this handicap forever by finishing High School or pre High School through home study with the famous American School. Over 6,500 graduates in 1959 alone. Our 63rd year.
$6.00 MONTHLY includes new books and complete instructions.
FOR FREE BOOKLET WRITE
AMERICAN SCHOOL
P. O. Box 832, Monroe, La.
Or Call FA 5-2125

LIVESTOCK

(41) Dogs, Cats, Pets

PUPPIES — Kennel - bred, AKC registered. Pomeranian, Pekingese, Chihuahas. 817 E. Madison, Bastrop, Ph. 1520.

PUPS - Pekingese, cockers, mixed breeds. Terms, FA 3-1496, FA 2-7084.

REGISTERED AKC German Shepard Puppies, $50 and $65. FA 2-4163.

WANTED: Nice home for one year old puppy, childs pet. FA 5-6171.

THEO WRIGHT
Wheel Alignment & Brake Service
306 North 3rd Monroe FA 5-6521

Let Us CHASE the KILJOYS OUT OF YOUR CAR
to SAVE YOU MONEY . . . INCREASE RIDING COMFORT and SAFETY



Why take a chance with expensive Kil-Joys caused by out-of-line and unbalanced wheels? Our Bear Comfort-Twin Service will eliminate all troubles such as Kil-Joy Shimmy... Kil-Joy Hard Steering... Kil-Joy Tire Wear!

STOP IN TODAY and we'll explain how you can save enough money to GET YOUR NEXT 1 to 2 MONTHS GAS FREE!
WHEEL ALINEMENT WHEEL BALANCING
The same BEAR COMFORT-TWIN SERVICE advertised in the Sat. Eve. POST

TRIPLE-CHECKED GMC TRUCKS
TRUCKS TRUCKS
USED TRUCKS
TRUCKS ARE OUR BUSINESS...
DOLLAR FOR DOLLAR . . . TRUCK FOR TRUCK
A Better Deal Every Time With Your G.M.C. Dealer

1959 G.M.C. MODEL "370"
2 Speed axle, 900 tires, new 13 Ft. 6" Stake Body.
$1995

1950 FORD F-8. 2 speed axle, ground grip tires, air brakes. Ideal winch truck. $695
1956 CHEVROLET 2 ton truck. 2 speed axle, 12 ft. grain body. Ready to go. $1495
1952 G.M.C. Model "470" Tractor. Saddle tanks, 5th wheel, air brakes, reconditioned engine. .. $1795
1956 G.M.C. Model "373". Like new 900x20 tires. New engine, 2 speed axle. $1795
G.M.C. Diesel D-630. Saddle tanks, 5th wheel, 2 speed axle, black and red finish. $4550

ADAIR G.M.C.
"We Don't Sell All The Trucks . . . Just The Best Ones"
3103 Louisville Ave. Dial FA 3-4432

Attention Automobile Owners!



One Day Service On Most Repairs
SPRING IS HERE!
It's time to flush your car's cooling system and give your car a COMPLETE SPRING TUNE-UP on our latest equipment. "24,000 mile or 24 Mos. Warranty on Brake Jobs." 12,000 mile or 12 Mos. warranty on all repairs whereby our PREMIER Parts Are Used.
BOB JACKSON

All PREMIER PARTS are made by manufacturers of original equipment carrying original manufacturers part number equivalent to or better than the original. $2,000,000 of Insurance to protect you covering 100 per cent parts and labor — plus liability insurance.

OUR MECHANICS ARE WELL QUALIFIED
Under The Careful Supervision Of Bob Jackson
To Give You Top Quality Repairs At Reasonable Prices
AND EFFICIENT SERVICE
Our Insurance Protects you and your car while it is in our possession up to $100,000.
You're In Safe Hands At The "Alert Auto Service"
Who Else Can Offer You More?
WHEN WE'RE THRU.. THEY RUN LIKE NEW
We Finance Any Repair Work for $25.00 Or More
ALERT AUTO SERVICE
N. 17th at Pine Entrance one half block off of 18th St.
R. L. "Bob" Jackson FA 2-2000 J. W. "Jack" Pope

LIVESTOCK

(41) Dogs, Cats, Pets

BEAUTIFUL PUPS OF ALL KINDS. 5325 DESIARD. FA 3-1240.

REGISTERED Chihuahua puppies, male and female, $35 up. 517 Orleans St. FA 3-0204.

SMALL standard black French Poodle. Female, 4 mo. old. $50. FA 2-1650.

COLLARS, name plates, worm pills, hunting supplies. Dog food.
CAPER'S LONG HORN SHOP
HWY. 80, W.M. FA 2-8518

QUARTER horse 4 yrs. old, 1,000 pounds $200 or trade for young saddle horse. FA 3-4240.

FOR SALE: RANCH Mink and cages. Reasonable. Phone Spencer PA 6-4311.

LOVELY 8 wk. old Siamese kittens. $10. each. FA 5-4189.

PUPPIES. $15. Female watch dog. $25. FA 2-8348.

AKC Boston Terrier Stud Service, 606 Arkansas. FA 5-7481.

CHIHUAHUA Stud Service. Also Chihuahua pups. 604 Miss. FA 3-0626.

DOGHOUSES
SMALL, MEDIUM and large. Built of exterior plywood. FA 3-9864, FA 5-1542.

(42) Horses, Cattle, Stock

SHETLAND pony for sale or trade for stock trailer or pick up truck. Will pay difference if necessary. FA 2-0452.

7 YEAR OLD Gray Mare with plow harness; good child's horse with or without saddle. FA 5-5131.

WE WILL PICK UP DEAD STOCK IN A RADIUS OF 10 MILES
WEST MONROE RENDERING CO.
FA 2-2308

BREED your cattle artifically by using proven and performance tested sires from LSU. All breeds available. FA 5-1550.

DEER HORSE . . . plows and ideal for children. FA 2-4286 after 4 p.m.

MERCHANDISE

(45) Articles For Sale

A GIFT For Any Occasion from
"Twin City Rosary House"
1217 HINKLE DR. W. M.
FA 2-8246 or FA 2-6244 after 5 p.m.

FREE
STORAGE
UNIQUE
CLEANER & LAUNDRY
401 Cypress, W.M. FA 2-1318

Television—Refrigerator
WASHING MACHINE
RENTAL SERVICE
MASSEY'S
801 Jackson FA 3-6615

WE PAY TOP PRICES FOR GOOD USED FURNITURE & APPLIANCES
EXCHANGE
Hardware & Furniture
105 North 6th FA 2-3866

IMPROVE Your Home with Waterproof COLORED ALUMINUM PAINT.
CANNON'S HARDWARE
903 Montgomery, W.M. FA 2-4577

FOR RENT
FLOOR SANDERS, Polishers and Edgers. Power Tools and House Jacks. Hospital Beds, Wheel Chairs.
Pipe Cut & Threaded.
New York Hdwe. & Furn.
623 DeSiard St. Dial FA 2-4494

NEW GROCERY STORE EQUIPMENT
6 FT. HILL double deck open dairy case with 3/4 hp compressor.
ONE 7 FT. HILL open frozen food case complete with compressor and automatic defroster.
POGUE-ATKINS
300 Stanley Ave. FA 3-1304

Ornamental Iron Columns
REPPOND IRON WORKS
803 N. 18th FA 2-6097

SAVE on G.E. Appliances during the greatest sale of all St
Sam Thomas
"LOWEST PRICES EVER"
McLemore Shopp. Center, W.M. FA 5-4272

Hoover Vacuum Cleaner
$5 Down - $5 Month HORTMAN'S, 1206 Cypress, W.M. FA 3-1780.

BARGAIN
BEAUTIFUL cabinet model sewing machine, assume small monthly payments. FA 2-6433.

CAN YOU TOP THIS
USED Refrigerators, $20 up. Good Used Washers, $20 up. Terms at
BALLARD'S
1065 Hudson Lane FA 2-1429

SEWING MACHINES
EXPERT repairs all makes. Sewing Machine Center, 301 Coleman, W.M. FA 5-6453

POSTON MATTRESS CO.
OUT OF TOWN SERVICE
P. O. Box 1046, Monroe FA 5-8865

NEW & USED
Furniture-Appliances-T.V.'s
Complete Home Furnishings
at Discount Prices
No Money Down
Name Your Terms
& Payments
Trade it in or we buy it for cash
DISCOUNT TRADE HOUSE
622 DeSiard FA 2-0465

WAR SURPLUS
LEATHER Tool pouch ..... $ 1.00
38 CAL. infield revolver $14.88
MACHETTIE ..... $ 2.95
ARMY Combat pack $4.49
30-06 M-1 semi automatic rifle $79.00
M-1 AMMO bag ..... $ .50
SURPLUS AND SPORTS
513 Trenton, W.M. Dial FA 3-6043
Across from Union Oil Mill

! CLOCKS !
MUSICAL, TRAVEL
and Alarm Clocks!
½ Price
$ 5.95 clocks $3.00
$ 7.95 clocks $4.00
$ 9.95 clocks $5.00
$10.95 clocks $5.50
$12.95 clocks $6.50
$14.95 clocks $7.50
SEE the Ballarina dancing to a tinkling Tune in the Musical Clock Priced only $5.50.
Lee's Jewelry
222 Trenton, W.M. FA 2-7250

ASSUME NOTES
ON AUTOMATIC WASHER
LIKE NEW
FA 5-6722 or FA 5-8694

PORCH SWINGS
$6.95
JOHN'S TRADING CO.
2205 DeSiard St. FA 3-3168

Take Up Payments
9 Ft. Kelvinator Refrigerator
$1.25 WEEK
Repossessed 21" table model T.V. Set. Has been reconditioned.
$2.00 WEEK
Good used automatic Washer
FULL PRICE, $49.95
All merchandise Fully Guaranteed
B. F. GOODRICH
900 Louisville Ave. FA 3-6[illegible]

MERCHANDISE

(45) Articles For Sale

FREE ESTIMATES — EASY TERMS
Water Heaters — Sewer Connections
KELLY PLUMBING CO.
REPAIR SERVICE FA 2-5316

! SALE !

2 Speed - 2 Cycle Automatic Washer	$199.95
TAPPAN Built-in Range	$219.95
17 In. Portable T.V.	$159.95
10 cubic Ft. Freezer, used only 60 days	$175.00
Used Combination Automatic Washer and Dryer, A-1 Condition	$109.95
Used Gyro-Matic Bendix Washer	$89.95

WARREN
APPLIANCE & FURNITURE
204 Trenton, W.M. FA 5-4301
"Your Philco Bendix Dealer"

T.A.G.
Tested - Approved - Guaranteed
FRIGIDAIRE automatic washer, like new, $95. Floor sample Early American, solid maple bedroom suite. Reg. $249.95, NOW, $159.00. Used gas range $49.95. 14" portable T.V., good condition, $65. Used refrigerators, $39.95 up.
DANIEL
APPLIANCE
AND MAPLE SHOP
Authorized Frigidaire Sales & Service
209 Louisville Ave. FA 5-4455, FA 2-4649

BACK HOME!
Visit Us In Our New Building
1020 NORTH 4th ST.
FRIGIDAIRE dryer, like new, $80. NEW G.E. upright freezer, $199.00. Used one ton York air conditioner, $99. Clean apt. size range, $39.95. Good used refrigerators, $39.95 up. Used T.V. sets, $49.95 up.
APPLIANCE CENTER
1020 N. 4th St. Ample parking. FA 3-4427

TRUCK mounted Rotery Drilling Rig. COMPLETE. 4 x 6 Gardner Denver Mud Pump and Mayhew Regular Drill Pipe. Call Bastrop 1422-M.

CAFE equipment: Toastmaster double electric grill, $99.90. Electric refrigerator, $49.95. Allen Green. FA 2-2689.

Ornamental Iron Work
WHITAKER REEL Mfg. Co.
3704 Jackson St. FA 3-3678.

BIBLES and books rebound, gold lettering, 405 Travis, W.M. FA 2-8435 after 4.

BARGAIN, USED TV'S, COLDSPOT UPRIGHT FREEZER, FA 3-6548.

2 YR. OLD STOVE, $95. 2 air conditioners $75. each. 16 Chair Nursery School furniture, $65. 2 girls' bicycles, $15. FA 2-8558.

SCISSORS SHARPENED 50c. Pinking Shears $1.50. HORTMAN'S, 1200 Cypress, W.M.

SELL us your scrap iron metal, junk batteries, junk auto radiators.
Twin City Scrap Materials
104 Mississippi Dial FA 3-9412

CREOSOTE POST
3501 Jackson St. FA 2-0837, FA 5-6242

YOU CAN wash wash'n wear. But can you wear them? Dress cottons look better, last longer when Dry cleaned.
TOWER CLEANERS
105 Sterlington Rd., Monroe FA 2-3321

NICE portable Hi-Fi Phono, $35. Tape recorder $40. Vacuum cleaner $30, 17 inch TV, $45. Terms. FA 5-4624.

21 In. Admiral TV	$69.50
2 Pc. Sectional Sofa	$ 9.95
Apt. Range	$19.95
8 Ft. Refrigerator	$69.50
New Plastic Couch	$69.50
Roll Away Beds	$24.50
Bedsprings	$1.95 up
Platform Rockers	$19.95 up
9 X 12 Linoleum Rugs	$ 5.95
Used Bedroom Suite	$29.50
5 Pc. Dinette Suite	$19.95
New Maple Bedroom Suite	$69.50
Woman's Friend wringer Washer	$99.50
Hospital Beds	$29.95

THE BARGAIN BARN
408 Natchitoches, W.M. FA 3-5516

Metal Picnic Table LEGS $13.10.
SOUTHERN METAL CRAFT
All Types Ornamental Iron
100 Natchitoches, W.M. FA 3-3685

NEW AND USED
Cafe-Store-Equipment
Hancock-Martin
611 No. 8th St. Dial FA 5-1474

WORLD BOOK ENCY.
And Childcraft
Write or Call G. E. Boggs
Box 2761, Monroe FA 3-6365

GOOD USED TV sets, new picture tubes. Fully guaranteed. $79. Up.
NO Money Down — Easy Terms
TOM'S RADIO & TV SERVICE
812 - 814 Louisville Ave. FA 3-6252

REPOSSESSED Automatic Washer. Like New. Take up payments of $2.25 wk.
FIRESTONE STORE
North 3rd and Washington FA 2-7196

21" T.V. set, new picture tube, $39.95. Good used Refricerator, $39.95. Use Our Budget Terms
GOODYEAR
913 Trenton, West Monroe, FA 3-1461

MATTRESS AND Upholstery Service
WALKER MATTRESS CO.
805 Jonesboro Rd., W.M. FA 3-8329

VACUUM CLEANERS
SEWING MACHINES
WE FIX 'EM! HORTMAN'S
1200 Cypress, W.M. FA 3-1780

LOOK
STAUFFER reducing machine with timer, etc. Like new. Sacrifice price. Call FA 5-7339 after 2.

OPEN til 9 p.m. all next week, come browse, bargains, Brennan Utilities.

USED POWER
MOWERS
$10.00 and Up
Heavy Duty Power Mowers
25 to 36 Inches
AT BARGAIN PRICES
Howard Griffin
700 South Grand FA 2-2604

HIGH CHAIR, $5; odd chair, $2; tape recorder, $250; accordian, $50; play piano, $35. FA 3-4545.

AIRPLANES FOR SALE!
LEARN TO fly your own airplane cheap or than you can rent one. See us first!
NORTH LA. AERO CORP.
Selman Field, Monroe FA 2-0656

2 INCH portable TV, boy's bike, 21 inch table model TV with stand. FA 2-6625

FOR RAPID
QUALITY SERVICE
On Color and Black and White
Photofinishing
Bring Your Film To
Woody's
Cameraland
215 Grammont FA 5-6855

"Your LP-GAS Dealer Can Save You DOLLAR$"
If You Operate Tractors, Trucks, or Stationary Internal Combustion Engines, LP-Gas Fuel Assures Longer Engine Life, Less Repairs, Fewer Oil Changes.
703 N. 5th St. KIPER'S Dial FA 2-4412
TO BE SURE USE ONLY J & S CARBURETION
"SEE US OR YOUR LOCAL LP-GAS DEALER"

They'll Do It Every Time — By Jimmy Hatlo



MERCHANDISE

(45) Articles For Sale

Open til 9 P.M. all next week, come browse, bargains, Brennan Utilities.

ALL Type farm equipment repaired. S. R. Kirk Repair, 1611 DeSiard. FA 3-2332.

ENCYCLOPEDIAS. I BUY and sell both new and old sets. Wonderful buy in Britannica at present. Mrs. Bernard Levi, 101 N. Grand. FA 2-8147.

GET OUR prices first before you buy any furniture, positively lowest prices in town. Brennan Utilities, Monroe's Greatest Furniture Discount House.

New "BIG WHEEL" Yazoo Mowers
Sales & Service. Terms Arranged
EARL'S LAWN MOWER SHOP
1100 Sterlington Rd. FA 2-0014

WE SELL
BUY AND TRADE
Our Merchandise All Sterilized
FOLDS & STONE
FURNITURE CO., INC.
325 Trenton, W.M. FA 2-4552

MARINE PLYWOOD
J. B. McCoy Lbr. Co.
901 South Grand FA 3-5194

SEWING MACHINES
WE SELL 'EM HORTMAN'S, 1200 Cypress, W.M. FA 3-1780.

TENTS & TARPAULINS
THE LIEBER CO.
109—11th St. Dial FA 2-8639

NO MORE sultry sleepless nights ahead with CHRYSLER AIR-TEMP AIR CONDITIONING installed by
CHEEKS' ELECTRIC SERVICE
Crosley & North 11th, W.M. FA 3-9424

JACOBSEN Mower Sales and Service
Martin's Engine Service
702 Trenton, W.M. FA 3-7567

HAVE one set each of extra long box-spring and innerspring mattress for that tall person. $69 for both. 10 yr. warranty. Brennan Utilities.

POWER MOWER
SALE
$5 Down $5 Month
STAR
Hardware & Furniture
514 DeSiard FA 3-5960

Only Frigidaire Has It!
Automatic soak cycle in a low-priced washer! Complete soak and spin before regular washing. Automatic lint remover, detergent and bleach dispenser. Trade now for FRIGIDAIRE Baby Care Washer!
DANIEL APPLIANCE
Authorized Frigidaire Sales & Service
209 Louisville Ave. FA 5-4455

POWER MOWERS
Parts * Sales * Service
FOR SALE
New 19 Inch Power Mowers with 3 horsepower Briggs & Stratton Engine. Warranty and service here where you bought it!
EASY TERMS
RECONDITIONED BICYCLES FOR SALE
BICYCLES REPAIRED
! REASONABLY !
WE HAVE PARTS
AND EXPERT MECHANICS
COOPER
CYCLE SHOP
401 Winnsboro Rd. FA 3-3827
Turn Right at end of South 2nd.

'57 HARLEY DAVIDSON 74, $450; 12 ft. aluminum boat, $65. FA 2-8255.

WE BUY, SELL AND TRADE
Nice 21" table model TV $20.00
Student maple desk, chair $12.95
ECONOMART, 3303 Jackson FA 5-9260

ICE MAKING MACHINE
IDEAL FOR CAFE USE!
FA 3-2725

ANTIQUES
MAYBERRY'S VAN arriving weekly. LARGEST stock in N. Louisiana. U.S. HWY. 165, East, Bastrop. Ph. 3871

3 AND 4 pc. curved sectional sofas being sold at 40 per cent off regular prices. See these, Brennan Utilities.

LET'S TRADE
Bring Us That Tired Old
Old Mower For A Trade On
A NEW LAWN BOY
No Cash Needed If Trade-In Makes Down Payment
12 Months To Pay
Howard Griffin
700 South Grand FA 2-2604

Costin's Ornamental Iron
HAND railings, wrought iron headboards, iron columns, 809 Thomas. FA 2-6536.

FRIGIDAIRE 5 ton air conditioning unit and 2 - three speed ceiling fans. Call Mr. Glazer or Mr. Donald at FA 2-0625.

(46) Household Goods, Etc.

Philco Automatic Washer
TAKE UP payments, $5. per month
FA 2-2238

NO DOWN PAYMENT
ON 6 ROOMS of nice furniture. Can be bought separately. Take up payments. FA 5-1183 or FA 5-6249

USED ELECTROLUX
CLEANER, complete with all attachments. Excellent condition, $19.95.
FA 5-8627

10x12 CARPET AND pad; 2 chairs, wrought iron desk. FA 2-5745.

MERCHANDISE

(46) Household Goods, Etc.

REFRIGERATOR, stove, bedroom suite, living room suite, single beds. FA 3-9706.

NEW OR USED
YOU GET THE BEST FOR LESS AT
COOPER FURNITURE CO.
504 Natchitoches, W.M. FA 2-5930

OPEN til 9 p.m. all next week, come browse, bargains, Brennan Utilities.

BY OWNER: Attention Brides: Set of fine Lennox china, 8 dinner, lunch, salad, butter and soup plates, hardly used, like new, owner moving. Shown by appointment only. Call FA 2-3789.

ANTIQUE Marble top table, dressers and wash stands. Clocks, love seat and 3 matching chairs. Refinished mahogany pedestal. Solid cherry, round tilt top table. JimBoe Shop, 309 Washington St., FA 3-9416. Open Sunday 1 to 5 p.m.

HEMENWAY'S
Factory Authorized Service on all Philco Products
132 N. 2nd St. FA 3-2246

NO DOWN PAYMENT
ASSUME monthly payments on beautiful living room suite. FA 5-7439

USED 110 Volt Air Condition unit. Excellent condition. $75. (Only 1)
CARLSON'S APPLIANCE
200 Trenton, W.M. FA 3-9481

SERVEL Refrigerator, Kenmore Range. Just like new. FA 5-6652 after 6.

WE BUY SELL AND TRADE NEW AND USED APPLIANCE AND FURNITURE.
R. W. HALES APPLIANCE
1602 Winnsboro Rd., Monroe FA 5-7072

WE Buy and Sell Used Furniture
THE BARGAIN BARN
408 Natchitoches, W.M. FA 5-5516

SPECIAL!
20 inch Window Fans
3 Speed With Filters
$24.94
BUY NOW AND SAVE
Goodyear Service Store
1134 Louisville Ave FA 3-5771

(46-A) Bargain Counter

2 LINES 1 WEEK $1.75
No Rebate On Bargain Counter Ads
Total Value Of Items
Not To Exceed $15.00
NON COMMERCIAL ONLY

(48) Musical Merchandise

NEW SELECTION of record hits on LP and Stereo! All top labels, top recording artists. Shop our bargain counter for favorites! PAUL HEWITT MUSIC CO. 1312 Louisville Ave. FA 5-3131 Plenty free storeside parking.

PORTABLE Stereo Phonograph
FA 5-1774 after 6 p.m.

STUDENT PIANO
BEAUTIFUL finish, excellent condition, sacrifice price $195. Terms. Will deliver. 501 Coleman. W.M. FA 3-6435

UPRIGHT PIANO
WILL SACRIFICE. Excellent condition. Just tuned. Will deliver. FA 5-7439.

Monroe Electronics, Inc.
BUILT-IN Stereo; Hi-Fi; Public Address, T.V. Intercoms. Ph. FA 5-5653.

Certified Pianos
Large Selection of Uprights, Spinets, Grands & Studios
We Finance All Our Paper
Roark Bros.
[illegible] Jackson FA 2-[illegible]

THE GREATEST SALE ON EARTH
BUY ANY RCA RECORD ALBUM AT HALF PRICE
WHEN YOU BUY ONE IN THE SAME PRICE RANGE AT REGULAR PRICE
DEW MUSIC CO.
540 DeSiard Dial FA 2-5127

NEW & USED PIANOS
TUNING AND REPAIRING
Easy Terms - No Carrying Charges
MARINE PIANO HOUSE
3210 Dick Taylor St. FA 2-2622

(48-A) Television

ALL Parts and Service guaranteed. Service Charge $3.50
HENSLEE'S RADIO & TV REPAIR
900 South St. W.M. FA 3-5455

CAMPBELL'S Radio & TV Service
Dependable! FA 2-9236, Niles FA 3-5613

CLEARY'S TV SERVICE
Day or night. FA 3-0895

Expert Tuning T.V. repair Service
SEARS ROEBUCK & CO
500 Louisville Ave. FA 3-4431

21" GLASS PICTURE TUBE
With 1 Full Year Warranty
ONLY $29.95
Factory Rebuilt
HOME APPLIANCE & TV
Equipped With 2-Way Radio
3506 South Grand Dial FA 3-2581

(49) Business, Office Equip.

TYPEWRITER REPAIRS
Free Pick Up Delivery
Standard Office Supply Co
125 St. John FA 2-2402

(50) Sporting Goods

.30 CAL. Ammo $.66 Box. Sleeping Bags $6.95. Tents and Tarpaulins
HARPER'S ARMY STORE
115 North Riverfront, W.M. FA 3-5760

OPEN 3 a.m. Live Bait and Fishing Supplies
LEON'S VARIETY
2300 South Second FA 2-2611

FISHERMAN'S HEADQUARTERS
GENE'S SPORTING GOODS
(In the Howard Griffin Bldg.)
712 South Grand FA 2-2434

MERCHANDISE

(51) Boats & Accessories

12 FT. LONESTAR boat with trailer, $150. Call FA 5-4233.

SMALL Aluminum Cabin Cruiser. New 75 H.P. Johnson motor (run 4 hours). Trailer. Original price. For All. $2500. Selling for ½ price. FA 5-3153.

HOUSEBOAT for sale, wood hull, inboard engine. May be seen Monroe Boat Dock. FA 3-0342.

WANTED TO BUY— Boat Trailer, 2500 lb. capacity. Ph. FA 5-7094.

APPROVED numbers, letters, Nylar, Vinyl, Script names. Identification items. Free display board to dealers with assortment orders. Write for prices and literature. AAA Nameplates, 600 E. 28th St., Kansas City, Mo.

We are Headquarters for Nylon ground grip TIRES . . All cars and pick-ups
Sager General Tire Service
N. 4th & Pine St. FA 5-2555

16 FT. cabin cruiser all aluminum construction 70 h.p. Mercury motor and trailer, 2 studio couches and easy chair, see at 611 Riverbend, W.M.

15 FT. LONESTAR, 30 HP Evinrude and Trailer. New Paint Job. $495. FA 5-5341.

See The Sensational
SCOTT MOTOR
7½ H.P. Only 30" High, 36 Pds. light. Rugged and weedless. Due to the Low Overhead In Our MARINE DIVISION We Are In A Position To Offer You THE BEST PRICE . . And THE BEST DEAL Available Anywhere!
Twin City Pontiac
Scott Outboard Sales & Service
1903 Louisville Ave. FA [illegible]

Motor Tune Ups
Boat Repair
Seats Replaced
Heliarc Welding
Aluminum Boats
From $87.50 Up
Evinrude Motors
Sales & Service
Brewster Marine Service
3111 Breard FA 2-8537
North of Louisville Ave.

15 FT. CARTERCRAFT Boat, 50 hp electric start Evinrude motor. Trailer. Completely rigged, tinted windshield. Used very little. FA 5-7467 after 6.

Scott Outboard Sales & Service
See the Famous 7½ H.P. Scott
Only 30" High, 36 pds. Light
TWIN CITY PONTIAC
1903 Louisville Ave. FA 5-4652

FIBERGLASS REPAIRS
ALL type boats, Industrial Application
Custom Molding
SAWYER PLASTICS
305 Coleman, W.M. FA 3-4014, FA 3-9678

(52) Building Materials

2 PR. 5'6" double windows in casing with screens. $25 per pair. FA 2-4805.

USED BRICK
Trend Builders, FA 5-2356

CONCRETE & METAL CULVERTS
ALL SIZES AVAILABLE
Located at Monroe Concrete Co.
Central Culvert Co.
201 South 20th. Dial FA 2-4227

(52-A) Home Improvements

HOUSE need a Transfusion? Don't put it off. See me for remodeling Ideas.
Tom Hill, Contr. FA 5-5561

FIX UP NOW! Why Wait! Modernize and Repair. Free Estimates.
KITCHEN'S CONSTRUCTION CO.
5305 Lee Ave FA 2-3556

REMODELING, repairing, whatever your home needs. Expert work anytime
RALPH ERWIN FA 3-2965
1122 Maridale, W.M.

WE SPECIALIZE IN PLUMBING
Heating and Air Conditioning
McNEELY PLUMBING CO.
2500 Cypress, W.M. FA 2-4581

MAYO
WATER WELLS
Dial FA 5-3010
Drill ..... Repair

(53) Machinery & Tools

SPECIAL SALE
USED 5 KW 115/230 volt A.C. complete generator and controls.
POULAN'S ELECTRICAL CO.
[illegible] Monroe Ave. FA 3-[illegible]

(54) Farm & Dairy Products

HAY FOR SALE
Selman Field, T. Building 4th St.
FA 3-9905

(55) Farm Equip. & Supplies

MR. FARMER
Do You Need A
? TRACTOR ?
OUACHITA TRACTOR
IS GIVING
BIG TRADES ON
NEW CASE TRACTORS
For Sale: 3 Used Ford Tractors
CONTRACTORS: We carry Loaders & backhoes and other utility equipment.
EASY TERMS
OUACHITA TRACTOR

MERCHANDISE

(55) Farm Equip. & Supplies

FARMALL Super C with all equipment, 2 point hook up. Fred Calvert, 1 mile from Columbia on Winnsboro Rd.

B-MODEL FARMALL tractor, $250. Millhaven Rd. FA 5-7081.

WOULD like to work 100 acres or more of soy beans within 30 mile radius of Monroe. FA 3-2410.

NEEDED used Tractors! Top Trade ins on your old tractor a New CASE TRACTOR.
OUACHITA TRACTOR CO.
606 Winnsboro Rd. Monroe FA 5-7209.

FARMALL TRACTORS with 2 and 4 row equipment, cotton trailers with removable sides. Priced reasonable. FA 3-7864.

(55-A) Water Wells

All Make Pumps Repaired. 1 Day Service Nights FA 2-2276—Days FA 5-4852
ACME ELECTRIC SERVICE
West End of New Bridge

RAY'S WELL SERVICE
WATER wells drilled, pump serv. Guaranteed. Fully insured FA 2-1332, FA 3-3373.

WATER WELLS DRILLED
CHANDLERS WELL SERVICE
Work Guaranteed FA 2-9228, FA 3-6070

FAIRBANKS MORSE PUMPS
E. R. KIPER HARDWARE
703 N. 5th St. Dial FA 2-4412

(56) Seeds, Plants & Flowers

ROSE BUSHES
In Buckets, 59 cents each, many Varieties
TYNER PETRUS CO.
411 Trenton, W.M. FA 2-4171

SANDY Loam top soil, driveway gravel; fill dirt. L. H. HEMPHILL FA 5-7301

TOMATO PLANTS FOR SALE
1401 Cedar, W.M. FA 3-0098

REDWOOD FENCES
MADE to order, installed $1.40 Ft.
HOMECRAFTS
FA 2-6396 or FA 5-5230 after 5 p.m.

PERENNIAL PHLOX
Bulbs—Bedding Plants
LANE WILSON SEED CO.
115 North Grand FA 3-3680

SAND FILL dirt, road gravel. Delivery. GROVER EDWARDS, FA 2-2363

GOOD TOP soil, pit run gravel and fill dirt. House and commercial fills. Lots graded. Call FA 2-0791

FILL DIRT — PIT RUN GRAVEL
J. B. SMITH FA 2-0674, FA 2-9817

FLOWER DIRT, fill dirt, pit run gravel
J. B. Salley FA 3-4866

(60) Wanted To Buy

WANTED TO BUY TWIN SIZE BED COMPLETE! FA 2-3762

Buy Used Furniture & Appliances
GLOBE FURNITURE CO.
1619 DeSiard St. Dial FA 2-6290

WE BUY OR TRADE FOR
Furniture, Appliances, T.V., Guns, etc
DISCOUNT HARDWARE & APPLIANCE
504 DeSiard St FA 5-7336

WANTED TO BUY: Piano from individual Dial FA 3-6437.

We will Buy or Trade for Used Furniture
New York Hdwe. & Furn.
623 DeSiard St. Dial FA 2-4494

REAL ESTATE FOR RENT

(61) Furnished Apartments

5 ROOMS, bath, clean, washer connection. Reasonable. FA 2-1933.

CLOSE IN, private bath and entrance. Bills paid. FA 2-3414.

EXTRA CLEAN 4 room duplex, garage, bills paid. 203 Dixie. FA 3-5426.

1702 College. Nice Small Apt. Call FA 2-9253.

DUPLEX 3 rooms, private entrances, bath. Utilities paid. 4405 S. Grand, FA 2-6347.

COLLEGETOWN. Nice large downstairs apt. 3102 Sterlington Hwy. FA 3-1409.

6TH AND WOOD $30 month. Apply same address, No. 10 Apt.

KOKINOS, INC.
FURNISHED apt. South Grand St. near Holcom bakery. Adults only. Consists of 4 rooms, private bath, bedroom, kitchen, living room, dining area. On bus line. Water paid, $30 month. References. FA 2-1675.

4 ROOMS, bath, private. Good location. See Mrs. Neal, 2-6020 or Mrs. Griffin Station FA 2-2436.

2 ROOMS, $12.50 wk. 4 Rooms $15.75 wk. Utilities paid. FA 2-3000.

601 ROCHELLE, NORTHSIDE, GARAGE APT. 4 ROOMS, UPSTAIRS $50 MONTH

DUPLEX 3 rooms, private entrance, bath. Carport. Adults, W.M. FA 2-6667.

NICELY furnished 2 bedroom apt. Upstairs. Adults, St. John. FA 3-9671.

2 BEDROOMS, downstairs, garage. Water paid. Adults. Near Louisville. FA 5-7279.

701 PEACH, W. M. 3 rooms, private bath and entrances. FA 2-7687.

DUPLEXES on Orange, Gordon, and Lee Ave. $40 to $55 mo. FA 3-2626.

NORTHSIDE 3 rooms, bath. Bills paid $5.00 weekly. Adults. FA 3-4457.

2 NICE APARTMENTS. One large, one medium. Close in, bills paid. Call FA 2-5760 days, FA 3-5999 nights.

2 BEDROOM upstairs apt. Private entrance and bath. FA 3-6621 after 5 p.m.

AVAILABLE Now: Jackson St. on the bushline. Living room, dining room, kitchen, bath, bedroom. Upstairs $55 month. You pay your own utilities. Refrences. Ph. FA 3-3672.

COTTAGE, ALSO 2 ROOMS, NO PHONE. PRICES FA 2-2760 or FA 2-2488.

3 ROOMS and bath, washer plumbed, 2434½ So. Grand. Dial FA 2-2593.

EFFICIENCY, new furniture, private bath. Also remodeled apt., nice furnished. Couples, Bills paid. FA 2-5685, FA 3-9120.

NICE APT. No Children. Close in 2613 Breard. FA 2-3613, FA 2-6024.

2 ROOMS, clean and quiet. FA 2-9672.

3 ROOM partially furnished apt. 2733 Lee Ave. FA 2-[illegible].

NICELY furnished 3 room duplex. 707 Austin St. W.M. Adults. FA 2-5476.

2 ROOMS, private bath, Utilities paid. Half St. FA 2-9228.

LARGE 2 bedroom apt. Close in. $60 month. FA 2-5023.

NICE 1 ROOM APT. private bath, close in. FA 2-6436, FA 5-6025.

1615 N. 6th TV, air conditioned. For appointment call FA 2-5631.

2 ROOMS, Jackson St. Private bath, cou ple. Bills paid. Apply 223 Pear.

DUPLEX for couple, attic fan, garage, no pets. 529, W.M. FA 2-2427.

NORTHSIDE 2 bedroom downstairs duplex apartment. Dial FA 2-[illegible].

[illegible] Street. Small efficiency. Fireplace, apartment in duplex. Water, gas furnished. Adults only. Call FA 2-[illegible] Nice Lot with trees. Park. Ph. FA 2-1957.

NORTHSIDE Newly decorated 2 bedroom duplex. Couple only. FA [illegible].

GARAGE APT. [illegible] $[illegible] per [illegible]. FA [illegible].

2 ROOMS, private bath, entrance. Couple only. 208 Cypress, W.M. FA [illegible].

1 ROOM, private bath, entrance. Couple only. FA [illegible].

NEW BRICK APARTMENTS
UNDER CONSTRUCTION [illegible] Ready for occupancy [illegible] Apartments are [illegible] Bedroom, [illegible] bath, [illegible] Kitchen and dining [illegible] Refrigerator, [illegible] Garbage Disposal, [illegible] Air Conditioning, [illegible] Wall to Wall Carpet [illegible] Ph. FA 2-[illegible]

NORTHSIDE Newly decorated 2 bedroom apt. Private bath. Couple. Close in. FA 2-[illegible].

1 ROOM apt. 2 room garage apt. Pair. Both Couple Close in. FA 2-[illegible].

CARGIL room apt. Bills pd. $40 mo. 431 Washington FA 2-[illegible].

(62) Unfurnished Apts.

LARGE, quiet upstairs duplex, 3rd pair back. Furnished. 223 Coleman W.M. FA 2-[illegible].

4 LARGE rooms, private bath. Across street from Ransom School. FA 2-4570.

2 ROOM apt. bath and private entrances. 201 N. 8th W.M. FA 2-[illegible].

4 ROOMS, bath. Water, gas paid. $48. 1120 Georgia. FA 2-[illegible].

1004 NORTH 6th. Nice 4 room duplex apartment. 2 bedrooms. Garage. $50. FA 2-3-51 or FA 3-1971.

REAL ESTATE FOR RENT

(62) Unfurnished Apts.

AVAILABLE now. 913 S. 3rd. 2 bedrooms. $55. FA 2-0446; FA 2-8903 after 5.

JUST REDECORATED, clean, close in. 417 Hudson Lane. FA 3-0139.

REDECORATED 3 rooms, bath, 301 N. 4th, W.M. FA 5-7383 or FA 2-8384.

203 MULBERRY, 5 rooms and bath upstairs apt. Dial FA 3-3151.

417 JEWELL, W.M. 3 room apt., bills paid, private bath. FA 2-0506.

NEWLY REDECORATED 3 room duplex, plumb for washer. 220 wiring. $50. Across St. from Barkdull Faulk School. FA 2-7495, FA 5-8700.

3 BEDROOM APT. Southside, Monroe. Central heating, attic fan, huge kitchen and dining area. Washer and dryer connection. Large living room. 220 wiring. $60 month. FA 2-6956.

NICE BRICK APT. 1605 AND 1617 NO. 3RD. COUPLE. PH. FA 2-2424

PRIVATE 4 room duplex. Northside. Close to town. FA 3-5552.

903 ROCHELLE. 2 bedroom apt. Water paid. Dial FA 3-5878.

1608 COLLEGE AVE. Brick duplex. 3 bedrooms, extra large living room, kitchen and dinette, tile drain boards, 220 wiring, plumbed for washer. Completely private. $75. FA 3-5495.

MODERN 1 bedroom. Blinds, $42.50. 800 Forrest FA 5-8949, FA 2-1011.

NEWLY decorated 2 bedroom duplex, tile bath with shower, plumb for washer. Across from College. 4920 Desiard. FA 2-2570.

1 BEDROOM
BRICK DUPLEX
WEST MONROE
1306 EBY ST., W.M. (off Coleman Ave.) Nice living room, kitchen and dining area, bath with shower, bedroom. $40 month to responsible couple. Ph. FA 5-1657 days, FA 2-0298 nights.

(63) Furnished Houses

DUPLEX 2 room apt. 510 Breard. Small 1 room furn. house FA 3-3711.

3 ROOMS and bath. Near College. 304 South McGuire. FA 3-7443.

2 BEDROOM FURNISHED HOME
1306 S. 2nd St. Monroe

MODERN 2 bedroom trailer, $65. mo. plus lights. FA 2-1600.

3 ROOMS and bath. Garage. 2 blocks from college. Or unfurnished. FA 2-8721.

FURNISHED house and furnished apts college students preferred. FA 3-5350.

FOR RENT for June, July, and August to responsible party. Lovely furnished home, North Monroe 3 bedrooms, living room, separate dining room, big family room. $150 month. Ph. FA 3-1679.

COLLEGE AREA. Centrally air conditioned and heated 2 bedroom home completely furnished, $70. mo. FA 2-1249.

SOUTHSIDE. Very nice small house. Private lot. $60. FA 3-6412, FA 2-3328.

(64) Unfurnished Houses

AVAILABLE 15th 2 bedrooms, hardwood floors, near school, washer plumbed. $65 month or 6 month lease at $60 month. 1104 South 10th after 2:30 p.m.

5 ROOM HOUSE, rent or sale. FA 3-2335 or FA 2-5453.

LAKESHORE 3 bedroom brick, carport, storage room. Available April 15th. 611 McCann Dr. FA 3-4412, FA 2-4966.

RENT or SELL 2 bedrooms, carport, storage. 5602 Alabama. $350 equity, assume loan $7200. FA 2-4262.

BEDROOM, attic fan, $35 mo. 807½ Mill St. West Monroe. FA 3-4442.

ENTIRE house completely redecorated 5 rooms. 105 S. 8th W.M. FA 2-6393.

A BEAUTIFUL HOUSE FOR RENT
2 BEDROOMS, large living room, dining room and screened back porch, plumbed for wash

LIVESTOCK

(41) Dogs, Cats, Pets

BEAUTIFUL PUPS OF ALL KINDS. 5325 DESIARD. FA 3-1240.

REGISTERED Chihuahua puppies, male and female, $35 up. 517 Orleans St. FA 3-0204.

SMALL standard black French Poodle. Female, 4 mo. old. $50. FA 2-1650.

COLLARS, name plates, worm pills, hunting supplies. Dog food.
CAPER'S LONG HORN SHOP
HWY. 80, W.M. FA 2-8518

QUARTER horse 4 yrs. old, 1,000 pounds $200 or trade for young saddle horse. FA 5-4240.

FOR SALE: RANCH Mink and cages. Reasonable. Phone Spencer PA 6-4311.

LOVELY 8 wk. old Siamese kittens. $10. each. FA 5-4189.

PUPPIES. $15. Female watch dog. $25. FA 2-8348.

AKC Boston Terrier Stud Service, 608 Arkansas. FA 5-7481.

CHIHUAHUA Stud Service. Also Chihuahua pups. 604 Miss. FA 3-0626.

DOGHOUSES
SMALL, MEDIUM and large. Built of exterior plywood. FA 3-9864, FA 5-1542.

(42) Horses, Cattle, Stock

SHETLAND pony for sale or trade for stock trailer or pick up truck. Will pay difference if necessary. FA 2-0452.

YEAR OLD Gray Mare with plow harness; good child's horse with or without saddle. FA 5-5131.

WE WILL PICK UP DEAD STOCK IN A RADIUS OF 10 MILES
WEST MONROE RENDERING CO.
FA 2-2308

BREED your cattle artifically by using proven and performance tested sires from LSU. All breeds available. FA 5-1550.

DEER HORSE . . . plows and ideal for children. FA 2-4286 after 4 p.m.

MERCHANDISE

(45) Articles For Sale

A GIFT For Any Occasion from
"Twin City Rosary House"
1217 HINKLE DR. W. M.
FA 2-8246 or FA 2-6244 after 5 p.m.

FREE STORAGE
UNIQUE
CLEANER & LAUNDRY
401 Cypress, W.M. FA 2-1318

Television—Refrigerator
WASHING MACHINE
RENTAL SERVICE
MASSEY'S
801 Jackson FA 3-6615

WE PAY TOP PRICES FOR GOOD USED FURNITURE & APPLIANCES
EXCHANGE
Hardware & Furniture
105 North 6th FA 2-3866

IMPROVE Your Home with Waterproof COLORED ALUMINUM PAINT.
CANNON'S HARDWARE
903 Montgomery, W.M. FA 2-4577

FOR RENT
FLOOR SANDERS, Polishers and Edgers, Power Tools and House Jacks, Hospital Beds, Wheel Chairs.
Pipe Cut & Threaded
New York Hdwe. & Furn.
625 DeSiard St. Dial FA 2-4494

NEW GROCERY STORE EQUIPMENT
6 FT. HILL double deck open dairy case with ¾ hp compressor.
ONE 7 FT. HILL open frozen food case complete with compressor and automatic defroster.
POGUE-ATKINS
300 Stanley Ave. FA 3-1394

Ornamental Iron Columns
REPPOND IRON WORKS
603 N. 18th FA 2-6097

SAVE on G.E. Appliances during the greatest sale of all at
Sam Thomas
"LOWEST PRICES EVER"
McLemore Shopp. Center, W.M. FA 5-3272

Hoover Vacuum Cleaner
$5 Down - $5 Month. HORTMAN'S, 1200 Cypress, W.M. FA 3-1780.

BARGAIN
BEAUTIFUL cabinet model sewing machine, assume small monthly payments. FA 3-6433.

CAN YOU TOP THIS?
USED Refrigerators, $20 up. Good Used washers, $50 up. Terms at
BALLARD'S
1003 Hudson Lane FA 2-1429

SEWING MACHINES
EXPERT repairs all makes. Sewing Machine Center, 391 Coleman, W.M. FA 3-6433

POSTON MATTRESS CO.
OUT OF TOWN SERVICE
P. O. Box 1046, Monroe FA 5-8865

NEW & USED
Furniture-Appliances-T.V.'s
Complete Home Furnishings
at Discount Prices
No Money Down
Name Your Terms
& Payments
Trade it in or we buy it for cash
DISCOUNT TRADE HOUSE
522 DeSiard FA 3-0585

WAR SURPLUS

LEATHER Tool pouch	$ 1.98
38 CAL. infield revolver	$15.88
MACHETTIE	$ 2.95
ARMY Combat pack	$1.49
30-06 M-1 semi automatic rifle	$79.00
M-1 AMMO bag	$ .98

SURPLUS AND SPORTS
513 Trenton, W.M. Dial FA 5-8084
Across from Union Oil Mill

! CLOCKS !
MUSICAL, TRAVEL and Alarm Clocks!
½ Price

$ 5.95 clocks	$3.00
$ 7.95 clocks	$4.00
$ 9.95 clocks	$5.00
$10.95 clocks	$5.50
$12.95 clocks	$6.50
$14.95 clocks	$7.50

SEE the Ballarina dancing to a tinkling Tune in the Musical Clock. Priced only $5.50.
Lee's Jewelry
222 Trenton, W.M. FA 3-5380

ASSUME NOTES
ON AUTOMATIC WASHER
LIKE NEW
FA 5-6722 or FA 5-8694

PORCH SWINGS
$6.95
JOHN'S TRADING CO.
2205 DeSiard St. FA 3-3165

Take Up Payments
9 Ft. Kelvinator Refrigerator
$1.25 WEEK
Repossessed 21" table model T.V. Set. Has been reconditioned.
$2.00 WEEK
Good used automatic Washer
FULL PRICE, $49.95
All merchandise Fully Guaranteed
B. F. GOODRICH
900 Louisville Ave. FA 3-0386

(45) Articles For Sale

FREE ESTIMATES — EASY TERMS
Water Heaters — Sewer Connections
KELLY PLUMBING CO.
REPAIR SERVICE FA 2-5516

! SALE !

2 Speed - 2 Cycle Automatic Washer	$199.95
TAPPAN Built-in Range	$219.95
17 In. Portable T.V.	$159.95
10 cubic Ft. Freezer, used only 60 days	$175.00
Used Combination Automatic Washer and Dryer, A-1 Condition	$109.95
Used Gyro-Matic Bendix Washer	$89.95

WARREN
APPLIANCE & FURNITURE
204 Trenton, W.M. FA 5-4301
"Your Philco Bendix Dealer"

T.A.G.
Tested - Approved - Guaranteed
FRIGIDAIRE automatic washer, like new, $95. Floor sample Early American, solid maple bedroom suite. Reg. $249.95, NOW, $159.00. Used gas range $49.95. 14" portable T.V., good condition, $65. Used refrigerators, $39.95 up.
DANIEL APPLIANCE
AND MAPLE SHOP
Authorized Frigidaire Sales & Service
209 Louisville Ave. FA 5-4455, FA 2-4649

BACK HOME!
Visit Us In Our New Building
1020 NORTH 4th ST.
FRIGIDAIRE dryer, like new, $89. NEW G.E. upright freezer, $199.00. Used one ton York air conditioner, $99. Clean apt. size range, $39.95. Good used refrigerators, $39.95 up. Used T.V. sets, $49.95 up.
APPLIANCE CENTER
1020 N. 4th St. Ample parking. FA 3-4427

TRUCK mounted Rotery Drilling Rig. COMPLETE. 4 x 6 Gardner Denver Mud Pump and Mayhew Regular Drill Pipe. Call Bastrop 1422-M.

CAFE equipment: Toastmaster double electric grill. $99.90. Electric refrigerator. $49.95. Allen Green. FA 2-2689.

Ornamental Iron Work
WHITAKER REEL Mfg. Co.
3704 Jackson St. FA 2-3678.

BIBLES and books rebound, gold lettering. 405 Travis, W.M. FA 2-8435 after 4.

BARGAIN, USED TV'S, COLDSPOT UPRIGHT FREEZER. FA 3-6543.

2 YR. OLD STOVE, $95. 2 air conditioners $75. each. 16 Chair Nursery School furniture. $65. 2 girls' bicycles. $15. FA 2-8558.

SCISSORS SHARPENED 50c. Pinking Shears $1.50. HORTMAN'S, 1200 Cypress, W.M.

SELL us your scrap iron metal, junk batteries, junk auto radiators.
Twin City Scrap Materials
104 Mississippi Dial FA 3-9412

CREOSOTE POST
3801 Jackson St. FA 2-0837, FA 5-6242

YOU CAN wash wash'n wear. But can you wear them? Dress cottons look better, last longer when Dry cleaned.
TOWER CLEANERS
105 Sterlington Rd., Monroe FA 2-3321

NICE portable Hi-Fi Phono, $35. Tape recorder $40. Vacuum cleaner $30, 17 inch TV, $45. Terms. FA 5-4624.

21 In. Admiral TV	$69.50
2 Pc. Sectional Sofa	$ 9.95
Apt. Range	$19.95
8 Ft. Refrigerator	$69.50
New Plastic Couch	$69.50
Roll Away Beds	$24.50
Bedsprings	$1.95 up
Platform Rockers	$19.95 up
9 X 12 Linoleum Rugs	$ 5.95
Used Bedroom Suite	$29.50
5 Pc. Dinette Suite	$19.95
New Maple Bedroom Suite	$99.50
Woman's Friend wringer Washer	$99.50
Hospital Beds	$29.95

THE BARGAIN BARN
408 Natchitoches, W.M. FA 5-5546

Metal Picnic Table LEGS $13.10.
SOUTHERN METAL CRAFT
All Types Ornamental Iron
100 Natchitoches, W.M. FA 3-3689

NEW AND USED
Cafe-Store-Equipment
Hancock-Martin
611 No. 8th St. Dial FA 5-1474

WORLD BOOK ENCY.
And Childcraft
Write or Call G. E. Boggs
Box 2764, Monroe FA 3-6365

GOOD USED TV sets, new picture tubes. Fully guaranteed. $79. Up.
NO Money Down — Easy Terms
TOM'S RADIO & TV SERVICE
812 - 814 Louisville Ave. FA 5-6232

REPOSSESSED Automatic Washer. Like New. Take up payments of $2.23 wk.
FIRESTONE STORE
North 3rd and Washington FA 2-7196

21" T.V. set, new picture tube, $89.95 Good used Refrigerator, $39.95
Use Our Budget Terms
GOODYEAR
313 Trenton, West Monroe, FA 5-1461

MATTRESS AND Upholstery Service
WALKER MATTRESS CO.
605 Jonesboro Rd., W.M. FA 3-8329

VACUUM CLEANERS
SEWING MACHINES
WE FIX 'EM! HORTMAN'S
1200 Cypress, W.M. FA 3-1780

LOOK
STAUFFER reducing machine with timer, etc. Like new. Sacrifice price. Call FA 5-7439 after 2.

OPEN til 9 p.m. all next week, come browse, bargains. Brennan Utilities.

USED POWER MOWERS
$10.00 and Up
Heavy Duty Power Mowers
25 to 36 Inches
AT BARGAIN PRICES
Howard Griffin
700 South Grand FA 2-2604

HIGH CHAIR, $7; odd chair, $5; tape recorder, $250; accordian, $50; play piano, $15. FA 3-7453.

!AIRPLANES FOR SALE!
LEARN TO fly your own airplanes cheaper than you can rent one. See us first!
NORTH LA. AERO CORP.
Selman Field, Monroe FA 2-0816

2 INCH portable TV; boy's bike; 31 inch table model TV with stand. FA 5-6053.

FOR RAPID QUALITY SERVICE
On Color and Black and White Photofinishing
Bring Your Film To
Woody's Cameraland
218 Grammont FA 5-6845

"Your LP-GAS Dealer Can Save You DOLLAR$"
If You Operate Tractors, Trucks, or Stationary Internal Combustion Engines. LP-Gas Fuel Assures Longer Engine Life, Less Repairs, Fewer Oil Changes.
703 N. 5th St. KIPER'S Dial FA 2-4412
TO BE SURE USE ONLY J & S CARBURETION
"SEE US OR YOUR LOCAL LP-GAS DEALER"

They'll Do It Every Time — By Jimmy Hatlo



© 1961, King Features Syndicate, Inc., World rights reserved.

MERCHANDISE

(45) Articles For Sale

Open til 9 P.M. all next week, come browse, bargains. Brennan Utilities.

ALL Type farm equipment repaired. S. R. Kirk Repair, 1611 DeSiard. FA 3-2332.

ENCYCLOPEDIAS, I BUY and sell both new and old sets. Wonderful buy in Britannica at present. Mrs. Bernard Levi, 101 N. Grand. FA 2-8147.

GET OUR prices first before you buy any furniture, positively lowest prices in town. Brennan Utilities, Monroe's Greatest Furniture Discount House.

New "BIG WHEEL" Yazoo Mowers Sales & Service. Terms Arranged
EARL'S LAWN MOWER SHOP
1100 Sterlington Rd. FA 2-0014

WE SELL
BUY AND TRADE
Our Merchandise All Sterilized
FOLDS & STONE
FURNITURE CO., INC.
325 Trenton, W.M. FA 2-4552

MARINE PLYWOOD
J. B. McCoy Lbr. Co.
901 South Grand FA 3-5194

SEWING MACHINES
WE SELL 'EM HORTMAN'S, 1200 Cypress, W.M. FA 3-1780.

TENTS & TARPAULINS
THE LIEBER CO.
100—11th St. Dial FA 3-6639

NO MORE sultry sleepless nights ahead with CHRYSLER AIR-TEMP AIR CONDITIONING installed by
CHEEKS' ELECTRIC SERVICE
Crosley & North 11th, W.M. FA 3-9424

JACOBSEN Mower Sales and Service
Martin's Engine Service
702 Trenton, W.M. FA 3-7567

HAVE one set each of extra long boxspring and innerspring mattress for that tall person, $69 for both. 10 yr. warranty. Brennan Utilities.

POWER MOWER SALE
$5 Down $5 Month
STAR
Hardware & Furniture
514 DeSiard FA 3-5960

Only Frigidaire Has It!
Automatic soak cycle in a low-priced washer! Complete soak and spin before regular washing. Automatic lint removal, detergent and bleach dispenser. Trade now for FRIGIDAIRE Baby Care Washer!
DANIEL APPLIANCE
Authorized Frigidaire Sales & Service
209 Louisville Ave. FA 5-4455

POWER MOWERS
Parts * Sales * Service
FOR SALE
New 19 Inch Power Mowers with 3 horsepower Briggs & Stratton Engine. Warranty and service here where you bought it!
EASY TERMS
RECONDITIONED BICYCLES FOR SALE
BICYCLES REPAIRED
! REASONABLY !
WE HAVE PARTS
AND EXPERT MECHANICS
COOPER CYCLE SHOP
405 Winnsboro Rd. FA 3-3827
Turn Right at end of South 2nd.

'57 HARLEY DAVIDSON 74, $450; 12 ft. aluminum boat, $55. FA 2-8255.

WE BUY, SELL AND TRADE

Nice 21" table model TV	$69.00
Student maple desk, chair	$42.95
ECONOMART, 3308 Jackson	FA 5-9260

ICE MAKING MACHINE
IDEAL FOR CAFE USE!
FA 3-7725

ANTIQUES
MAYBERRY'S VAN arriving weekly. LARGEST stock in N. Louisiana. U.S. HWY. 165, East, Bastrop. Ph. 3874.

3 AND 4 pc. curved sectional sofas being sold at 60 per cent off regular prices. See these. Brennan Utilities.

LET'S TRADE
Bring Us That Tired Out Old Mower For A Trade On
A NEW LAWN BOY
No Cash Needed If Trade-In Makes Down Payment
12 Months To Pay
Howard Griffin
700 South Grand FA 2-2604

Costin's Ornamental Iron
HAND railings, wrought iron headboards, iron columns, 809 Thomas. FA 2-6358.

FRIGIDAIRE 5 ton air conditioning unit and 2 - three speed ceiling fans. Call Mr. Glazer or Mr. Donald at FA 2-6522.

(46) Household Goods, Etc.

Philco Automatic Washer
TAKE UP payments, $7. per month FA 3-2248.

NO DOWN PAYMENT
ON 6 ROOMS of nice furniture. Can be bought separately. Take up payments FA 5-1186 or FA 3-8249

USED ELECTROLUX
CLEANER, complete with all attachments Excellent condition, $19.95. FA 5-6927

10x12 CARPET AND pad; 2 chairs; wrought iron desk. FA 2-3745.

(46) Household Goods, Etc.

REFRIGERATOR, stove, bedroom suite, living room suite, single beds. FA 3-9706.

NEW OR USED
YOU GET THE BEST FOR LESS AT
COOPER FURNITURE CO.
504 Natchitoches, W.M. FA 2-5950

OPEN til 9 p.m. all next week, come browse, bargains. Brennan Utilities.

BY OWNER: Attention Brides: Set of fine Lennox china, 3 dinner, lunch, salad, butter and soup plates, hardly used, like new, owner moving. Shown by appointment only. Call FA 2-3789.

ANTIQUE Marble top table, dressers and wash stands. Clocks, love seat and 3 matching chairs. Refinished mahogany pedestal. Solid cherry, round tilt top table. JimBee Shop, 309 Washington St., FA 3-9416. Open Sunday 1 to 5 p.m.

HEMENWAY'S
Factory Authorized Service on all Philco Products
132 N. 2nd St. FA 3-2246

NO DOWN PAYMENT
ASSUME monthly payments on beautiful living room suite. FA 5-7439

USED 110 Volt Air Condition unit. Excellent condition. $75. (Only 1)
CARLSON'S APPLIANCE
200 Trenton, W.M. FA 3-9481

SERVEL Refrigerator, Kenmore Range. Just like new. FA 5-6692 after 6.

WE BUY SELL AND TRADE NEW AND USED APPLIANCE AND FURNITURE.
R. W. HALES APPLIANCE
1002 Winnsboro Rd., Monroe FA 5-7072

WE Buy and Sell Used Furniture
THE BARGAIN BARN
408 Natchitoches, W.M. FA 5-5546

SPECIAL!
20 inch Window Fans
3 Speed With Filters
$24.94
BUY NOW AND SAVE
Goodyear Service Store
1514 Louisville Ave FA 3-1315

(46-A) Bargain Counter

2 LINES 1 WEEK $1.75
No Rebate On Bargain Counter Ads
Total Value Of Items
Not To Exceed $15.00
NON COMMERCIAL ONLY

(48) Musical Merchandise

NEW SELECTION of record hits on LP and Stereo! All top labels, top recording artists. Shop our bargain counter for favorites! PAUL HEWITT MUSIC CO. 1312 Louisville Ave. FA 5-3131. Plenty free storeside parking.

PORTABLE Stereo Phonograph FA 5-1774 after 6 p.m.

STUDENT PIANO
BEAUTIFUL finish, excellent condition, sacrifice price $195. Terms. Will deliver. 301 Coleman, W.M. FA 3-6433.

UPRIGHT PIANO
WILL SACRIFICE. Excellent condition. Just tuned. Will deliver. FA 5-7439.

Monroe Electronics, Inc.
BUILT-IN Stereo: Hi-Fi. Public Address, T.V. Intercoms. Ph. FA 5-3653.

Certified Pianos
Large Selection of Uprights, Spinets, Grands & Studios
We Finance All Our Paper
Roark Bros.
703 Jackson FA 2-5700

THE GREATEST SALE ON EARTH
BUY ANY RCA RECORD ALBUM AT HALF PRICE
WHEN YOU BUY ONE IN THE SAME PRICE RANGE AT REGULAR PRICE
DEW MUSIC CO.
346 DeSiard Dial FA 2-8127

NEW & USED PIANOS
TUNING AND REPAIRING
Easy Terms — No Carrying Charges
MARINE PIANO HOUSE
3210 Dick Taylor St. FA 3-2622

(48-A) Television

ALL Parts and Service guaranteed.
Service Charge $3.50
HENSLEY'S RADIO & TV REPAIR
600 Smith St., W.M. FA 3-0168

CAMPBELL'S Radio & TV Service reasonable! FA 5-9136, Nites FA 5-1634.

CLEARY'S TV SERVICE
Day or night. FA 3-0895
Expert radio, T. V. repair Service
SEARS ROEBUCK & CO.
1501 Louisville Ave. FA 5-1441

21" GLASS PICTURE TUBE
With 1 Full Year Warranty
ONLY $29.95
Factory Rebuilt
HOME APPLIANCE & TV
Equipped With 2-Way Radio
2316 South Grand Dial FA 5-1625

(49) Business, Office Equip.

TYPEWRITER REPAIRS
Free Pick Up Delivery
Standard Office Supply Co.
125 St. John FA 3-3432

(50) Sporting Goods

50 CAL. Ammo $.69 Box. Sleeping Bags. $6.95. Tents and Tarpaulins.
HARPER'S ARMY STORE
117 North Riverfront, W.M. FA 3-5590.

OPEN 4 a.m. Live Bait and Fishing Supplies.
LEON'S VARIETY
1200 South Second FA 2-5917

FISHERMAN'S HEADQUARTERS
GENE'S SPORTING GOODS
(In the Howard Griffin Bldg.)
713 South Grand FA 3-2834

MERCHANDISE

(51) Boats & Accessories

12 FT. LONESTAR boat with trailer, $150 Call FA 5-4233.

SMALL Aluminum Cabin Cruiser. New 75 H.P. Johnson motor (run 4 hours). Trailer. Original price. For All. $1500. Selling for ½ price. FA 5-3153.

HOUSEBOAT for sale, wood hull, inboard engine. May be seen Monroe Boat Dock. FA 3-0342.

WANTED TO BUY— Boat Trailer, 2500 lb. capacity. Ph. FA 5-7094.

APPROVED numbers, letters, Nylar, Vinyl, Script names. Identification items. Free display board to dealers with assortment orders. Write for prices and literature. AAA Nameplates, 600 E. 28th St., Kansas City, Mo.

We are Headquarters for Nylon ground grip TIRES . . . All cars and pick-ups
Sager General Tire Service
N. 4th & Pine St. FA 5-2659

16 FT. cabin cruiser all aluminum construction 70 h.p. Mercury motor and trailer. 2 studio couches and easy chair, see at 611 Riverbend. W.M.

15 FT. LONESTAR, 30 HP Evinrude and Trailer. New Paint Job. $495. FA 5-5341.

See The Sensational
SCOTT MOTOR
7½ H.P. Only 30" High, 36 Pds. light. Rugged and weedless.
Due to the Low Overhead In Our
MARINE DIVISION
We Are In A Position To Offer You THE BEST PRICE . . And THE BEST DEAL Available Anywhere!
Twin City Pontiac
Scott Outboard Sales & Service
1909 Louisville Ave. FA 5-4652

Motor Tune Ups
Boat Repair
Seats Replaced
Heliarc Welding
Aluminum Boats
From $87.50 Up
Evinrude Motors
Sales & Service
Brewster Marine Service
3111 Breard FA 3-8537
North of Louisville Ave.

15 FT. CARTERCRAFT Boat, 30 hp. electric start Evinrude motor. Trailer. Completely rigged, tinted windshield. Used very little. FA 5-7467 after 6.

Scott Outboard Sales & Service
See the Famous 7½ H.P. Scott
Only 20" High, 36 pds. Light.
TWIN CITY PONTIAC
1909 Louisville Ave. FA 5-4652

FIBERGLASS REPAIRS
ALL type boats, Industrial Application
Custom Molding
SAWYER PLASTICS
505 Coleman, W.M FA 3-4014, FA 3-9678

(52) Building Materials

2 PR. 5'6" double windows in casing with screens. $25 per pair. FA 2-4805.

USED BRICK
Trend Builders, FA 5-2356

CONCRETE & METAL CULVERTS
ALL SIZES AVAILABLE
Located at Monroe Concrete Co.
Central Culvert Co.
101 South 29th. Dial FA 2-3223

(52-A) Home Improvements

HOUSE need a Transfusion? Don't put it off. See me for remodeling Ideas.
Tom Hill, Contr. FA 5-5561

FIX UP NOW! Why Wait? Modernize and Repair. Free Estimates.
KITCHEN'S CONSTRUCTION CO.
3705 Lee Ave. FA 2-4392

REMODELING, repairing, whatever your home needs. Expert work anytime.
RALPH ERWIN
1112 Maridale, W.M. FA 3-1963

WE SPECIALIZE IN PLUMBING
Heating and Air Conditioning
McNEELY PLUMBING CO.
2500 Cypress, W.M. FA 2-6464

MAYO
WATER WELLS
Dial FA 5-3010
Drill . . . . . Repair

(53) Machinery & Tools

SPECIAL SALE
USED 20 KW 115/230 volt A. C. complete generator and controls.
POULAN'S ELECTRICAL CO.
501 Morris Ave. FA 3-7701

(54) Farm & Dairy Products

HAY FOR SALE
Selman Field, T. Building 8th St.
FA 3-9005

(55) Farm Equip. & Supplies

MR. FARMER
Do You Need A ? TRACTOR ?
OUACHITA TRACTOR
IS GIVING BIG TRADES ON NEW CASE TRACTORS.
For Sale: 3 Used Ford Tractors
CONTRACTORS: We carry Loaders & backhoes and other utility equipment.
EASY TERMS
OUACHITA TRACTOR
606 Winnsboro Rd. FA 5-7072

MERCHANDISE

(55) Farm Equip. & Supplies

FARMALL Super C with all equipment. 2 point hook up. Fred Calvert, 1 mile from Columbia on Winnsboro Rd.

B-MODEL FARMALL tractor, $250. Millhaven Rd. FA 5-7081.

WOULD like to work 100 acres or more of soy beans within 30 mile radius of Monroe. FA 5-2410.

NEEDED used Tractors! Top Trade ins on your old tractor a New CASE TRACTOR.
OUACHITA TRACTOR CO.
606 Winnsboro Rd. Monroe FA 5-7209.

FARMALL TRACTORS with 2 and 4 row equipment, cotton trailers with removable sides. Priced reasonable. FA 3-7864.

(55-A) Water Wells

All Make Pumps Repaired, 1 Day Service Nights FA 2-2296—Days FA 5-4852
ACME ELECTRIC SERVICE
West End of New Bridge

RAY'S WELL SERVICE
WATER wells drilled, pump serv. Guaranteed. Fully insured FA 2-1332, FA 3-5873.

WATER WELLS DRILLED
CHANDLERS WELL SERVICE
Work Guaranteed FA 2-9228, FA 3-6070

FAIRBANKS MORSE PUMPS
E. R. KIPER HARDWARE
703 N. 5th St. Dial FA 2-4412

(56) Seeds, Plants & Flowers

ROSE BUSHES
In Buckets, 59 cents each, many varieties
TYNER PETRUS CO.
411 Trenton, W. M. FA 2-4474

SANDY Loam top soil; drive-way gravel; fill dirt. L. H. HEMPHILL FA 5-7301.

TOMATO PLANTS FOR SALE
1401 Cedar, W.M. FA 3-0998

REDWOOD FENCES
MADE to order, installed $1.40 Ft.
HOMECRAFTS
FA 2-0305 or FA 5-5280 after 5 p.m.

PERENNIAL PHLOX
Bulbs—Bedding Plants
LANE WILSON SEED CO.
115 North Grand FA 3-8680

SAND FILL dirt, road gravel. Delivery. GROVER EDWARDS, FA 5-2463

GOOD TOP soil, pit run gravel and fill dirt. House and commercial fills. Lots graded. Call FA 2-0794.

FILL DIRT — PIT RUN GRAVEL
J. B SMITH FA 2-0674, FA 2-9817

FLOWER DIRT, fill dirt, pit run gravel
J. B. Salley FA 3-4866

(60) Wanted To Buy

WANTED TO BUY TWIN SIZE BED (COMPLETE). FA 2-1372.

Buy Used Furniture & Appliances
GLOBE FURNITURE CO.
1619 DeSiard St. Dial FA 2-6290

WE BUY OR TRADE FOR
Furniture, Appliances, T. V., Guns, etc.
DISCOUNT HARDWARE & APPLIANCE
504 DeSiard St. FA 5-7736

WANTED TO BUY: Piano from individual. Dial FA 3-6433.

We will Buy or Trade for Used Furniture
New York Hdwe. & Furn.
625 DeSiard St. Dial FA 2-4494

REAL ESTATE FOR RENT

(61) Furnished Apartments

3 ROOMS, bath, clean, washer connection. Reasonable. FA 2-1933.

CLOSE IN, private bath and entrance. Bills paid. FA 5-7114.

EXTRA CLEAN 4 room duplex, garage, bills paid. 203 Dixie. FA 3-5426.

1702 College, Nice Small Apt.
Call FA 3-9134

DUPLEX, 3 rooms, private entrances, bath. Utilities paid. 4315 S. Grand. FA 3-9942.

COLLEGETOWN, Nice large downstairs apt. 1102 Sterlington Hwy. FA 3-1419.

6TH AND WOOD $30 month. Apply same address, No. 10 Apt.

KOKINOS, INC.
FURNISHED apt. South Grand St. near Holsom bakery. Adults only. Consists of 4 rooms, private bath, bedroom, kitchen, living room, dining area. On busline. Water paid, $30 month. References. FA 3-1679.

4 ROOMS, bath, private. Good location. Nice. 905 N. 2nd. FA 2-0810 or Mrs. Griffin, Studio, FA 3-2710.

3 ROOMS, $12.50 wk., 4 Rooms $15.75 wk. Utilities paid. FA 3-3000.

601 ROCHELLE, NORTHSIDE GARAGE APT. 4 ROOMS, UPSTAIRS. $50 MONTH

DUPLEX — 3 rooms, private entrance, bath. Carport, Adults, W.M. FA 2-6667.

NICELY furnished 2 bedroom apt. Upstairs. Adults, St. John. FA 3-4674.

2 BEDROOMS, downstairs, garage. Water paid. Adults, Near Louisville. FA 5-3279.

204 PEACH, W. M. 3 rooms, private bath and entrances. FA 2-7687.

DUPLEXES on Orange, Gordon, and Lee Ave. $40 to $55 mo. FA 3-2529.

NORTHSIDE 3 rooms, bath. Bills paid. $12.50 weekly, adults. FA 3-4357

2 NICE APARTMENTS. One large, one medium. Close in, bills paid. Call FA 2-5760 days. FA 3-5409 nights.

2 BEDROOM upstairs apt. Private entrance and bath. FA 3-5071 after 4 p.m.

AVAILABLE Now!: Jackson St. on the busline. Living room, dining room, kitchen, bath, bedroom. Upstairs. $55. month, you pay your own utilities. References. Ph. FA 3-1679.

COTTAGE, ALSO 2 ROOMS, NO PHONE PRICES. FA 3-2860 or FA 5-2788.

3 ROOMS and bath, washer plumbed, 2714½ So. Grand. Dial FA 3-2593.

EFFICIENCY, new furniture, private bath. Also remodeled apt., nice furniture. Couples, Bills paid. FA 2-1688, FA 3-0420.

NICE APT. No Children. Close in 205 Breard. FA 3-5364, FA 2-6028.

2 ROOMS, clean and quiet
FA 3-4665

3 ROOM partially furnished apt. 2713 Lee Ave. FA 2-5580.

NICELY furnished 3 room duplex. 407 Austin St. W. M. Adults. FA 2-8475.

2 ROOMS, private bath, Utilities paid. Hall St. FA 3-3148.

LARGE 2 bedroom apt. Close in. $50. month. FA 3-9761.

NICE 4 ROOM APT. private bath, close in. FA 2-5649, FA 5-9133.

1615 N. 5th - TV, air conditioned. For appointment call FA 2-6524.

2 ROOMS, Jackson St. Private bath, couple Bills paid. Apply 223 Pear.

DUPLEX for couple, attic fan, garage. 309 No. 7th, W.M. FA 3-2321.

NORTHSIDE. 2 bedroom downstairs duplex apartment. Dial FA 3-7193.

111 Speed. Small efficiency furnished apartment in duplex. Wired 220. $60 month, water and gas paid. Near Forsythe Park. Ph. FA 3-1679.

NORTHSIDE. Nicely furnished 1 bedroom garage apt. Couple only. FA 3-7193.

GARAGE APT. 306 Lidell. $12.50 per week, bills paid. FA 2-2739.

3 ROOMS, private bath, front, rear entrances. 204 Coleman, W.M. FA 3-2981.

2 ROOMS in quiet home, couple, parking space. Also bedroom. FA 5-1562.

NEW BRICK APARTMENTS
UNDER CONSTRUCTION. Living room, bedroom, kitchen, tile bath, air conditioned. All new modern furniture throughout. 401 Gulpha Dr., W.M. For your reservation call FA 5-5989.

NORTH 3rd St. Lovely unfurnished apartment consists of screened porch, big living room and fireplace, big dining room or extra bedroom, 1 big bedroom, tile bath, kitchen and eating area, sleeping porch. Carport. Wired 220. $85 month. Available April 15. Ph. FA 3-1679.

303 N. 5th W.M. 2 room apt. $40. Bills paid. FA 5-2544 before 2 p.m.

MODERN 2-3 room efficiencies, maid service, utilities pd. week-mo. rates. Free parking PENN HOTEL, FA 3-7741.

3 ROOM apt.; 3 room garage apt. Pvt. baths. Couple. Close in. FA 3-3750.

LARGE 1 room apt. Bills pd. $30 mo. 411 Washington. FA 3-5079.

(62) Unfurnished Apts.

LARGE quiet upstairs brick apt. partially furnished. 211 Coleman W.M. FA 2-6393.

4 LARGE rooms, private bath. Across street from Ransom School. FA 2-6470.

2 ROOM apt, bath and private entrances. 700 N. 4th W.M. FA 5-5951.

4 ROOMS, bath. Water, gas paid. $48. 1120 Georgia. FA 2-4796.

1016 NORTH 5th. Nice 4 room duplex apartment (1 bedroom). Garage $40. FA 2-8531 or FA 3-1071.

(62) Unfurnished Apts.

AVAILABLE now. 913 S. 3rd. 2 bedrooms. $55. FA 2-0446; FA 2-8905 after 5.

JUST REDECORATED, clean, close in. 417 Hudson Lane. FA 3-0139.

REDECORATED 3 rooms, bath. 301 N. 4th, W.M. FA 5-7383 or FA 2-8384.

203 MULBERRY. 5 rooms and bath upstairs apt. Dial FA 3-3151.

417 JEWELL, W.M. 5 room apt., bills paid, private bath. FA 2-0506.

NEWLY REDECORATED 3 room duplex, plumb for washer. 220 wiring. $50. Across St. from Barkdull Faulk School. FA 2-5405, FA 5-8700.

3 BEDROOM APT. Southside, Monroe. Central heating, attic fan, huge kitchen and dining area. Washer and dryer connection. Large living room. 220 wiring. $60 month. FA 2-6956.

NICE BRICK APT. 1605 AND 1617 NO. 3RD. COUPLE. PH. FA 2-2424

PRIVATE 4 room duplex. Northside. Close to town. FA 3-5552.

303 ROCHELLE, 2 bedroom apt. Water paid. Dial FA 3-5878.

1608 COLLEGE AVE. Brick duplex. 3 bedrooms, extra large living room, kitchen and dinette, tile drain boards, 220 wiring, plumbed for washer. Completely private. $75 FA 3-5495

MODERN 1 bedroom, blinds, $42.50. 900 Forrest FA 5-8949. FA 2-1011.

NEWLY decorated 2 bedroom duplex, tile bath with shower, plumb for washer. Across from College. 4020 DeSiard. FA 2-2379.

1 BEDROOM
BRICK DUPLEX
WEST MONROE
1506 EBY ST., W.M. (off Coleman Ave.). Nice living room, kitchen and dining area, bath with shower, bedroom. $40 month to responsible couple. Ph. FA 5-1637 days, FA 2-0298 nights.

(63) Furnished Houses

DUPLEX 2 room apt. 510 Breard. Small 1 room furn. house FA 3-3711

2 ROOMS and bath. Near College. 304 South McGuire. FA 5-7489.

2 BEDROOM FURNISHED HOME
1406 S. 2nd St. Monroe

MODERN 2 bedroom trailer. $65. mo. plus lights. FA 2-1690.

3 ROOMS and bath. Garage. 2 blocks from college. Or unfurnished. FA 3-8221.

FURNISHED house and furnished apts. college students preferred. FA 5-5350.

FOR RENT for June, July, and August to responsible party. Lovely furnished home, North Monroe. 3 bedrooms, living room, separate dining room, big family room. $150 month. Ph. FA 3-1679.

COLLEGE AREA. Centrally air conditioned and heated. 2 bedroom home completely furnished, $70. mo. FA 3-1246

SOUTHSIDE. Very nice small house. Private lot. $50. FA 3-6412, FA 2-3328.

(64) Unfurnished Houses

AVAILABLE 15th 2 bedrooms, hardwood floors, near school, washer plumbed. $65 month or 6 month lease at $60 month. 1104 South 10th after 2:30 p.m.

5 ROOM HOUSE, rent or sale. FA 3-2333 or FA 2-5353.

LAKESHORE — 3 bedroom brick, carport, storage room. Available April 13th. 611 McCain Dr. FA 3-4412, FA 2-4966.

RENT or SELL. 2 bedrooms, carport, storage. 1602 Alabama. $350 equity, assume loan $7300. FA 2-4262.

1 BEDROOM,

AUTOMOTIVE

(9) Automobiles For Sale

1957 CHEVROLET Bel Air, V-8 engine, automatic transmission, radio, heater, beautiful blue & white 2-tone finish and brand new tires. Extra Clean. $995
LEE EDWARDS Inc.
120 Hall FA 5-4683

OWN A 1961 Mercury for your vacation. FA 2-9624 or FA 2-9490.

'57 CHEVROLET Pickup $795
'56 PONTIAC 4-dr. Hardtop $795
'56 FORD Station Wagon $895
'56 BUICK, Air cond. $795
'55 PLYMOUTH V-8, automatic transmission $595
'55 FORD 4-door $595
'55 CHEVROLET 2-door $595
'54 CHEVROLET 4-door $595
'52 CADILLAC 4-door $295
GRIFFIN-LOFTIN
Used Cars
113 Louisville Ave. FA 2-3161

1956 FORD Ranch Wagon V8, overdrive, large heater. Excellent Condition. $625. FA 2-8227 or FA 2-9626. FA 2-9629.

1951 CHEVROLET, good tires. Fine for 2nd car. FA 2-9626. FA 2-9490.

Wanted to Buy Old Model Cars
C & M MOTORS
[illegible] FA 2-9[illegible]
[illegible] Forth, 5 Ton
See at No. 5 - 7th St., Monroe

CLASSIFIED DISPLAY

Let Us CHASE the KILJOYS OUT OF YOUR CAR
to SAVE YOU MONEY ... INCREASE RIDING COMFORT and SAFETY



Why take a chance with expensive Kil-Joys caused by out-of-line and unbalanced wheels? Our Bear Comfort-Twin Service will eliminate all troubles such as Kil-Joy Shimmy... Kil-Joy Hard Steering... Kil-Joy Tire Wear!

STOP IN TODAY and we'll explain how you can save enough money to GET YOUR NEXT 1 to 2 MONTHS GAS FREE!

WHEEL ALINEMENT | WHEEL BALANCING

The same BEAR COMFORT-TWIN SERVICE advertised in the Sat. Eve. POST

THEO WRIGHT
Wheel Alignment & Brake Service
306 North 3rd Monroe FA 5-6521

TRIPLE-CHECKED
TRUCKS TRUCKS
USED TRUCKS
TRUCKS ARE OUR BUSINESS...
DOLLAR FOR DOLLAR... TRUCK FOR TRUCK
A Better Deal Every Time With Your G.M.C. Dealer

1959 G.M.C. MODEL "370"
2 Speed axle, 900 tires, new 13 Ft. 6" Stake Body.
$1995

1950 FORD F-8. 2 speed axle, ground grip tires, air brakes. Ideal winch truck. $695
1956 CHEVROLET 2 ton truck. 2 speed axle, 12 ft. grain body. Ready to go. $1495
1952 G.M.C. Model "470" Tractor. Saddle tanks, 5th wheel, air brakes, reconditioned engine. ... $1795
1956 G.M.C. Model "373". Like new 900x20 tires. New engine, 2 speed axle. $1795
G.M.C. Diesel D-630. Saddle tanks, 5th wheel, 2 speed axle, black and red finish. $4550

ADAIR G.M.C.
"We Don't Sell All The Trucks . . . Just The Best Ones"
3103 Louisville Ave. Dial FA 3-4432

Attention Automobile Owners!



One Day Service On Most Repairs
SPRING IS HERE!
It's time to flush your car's cooling system and give your car a COMPLETE SPRING TUNE-UP on our latest equipment. "24,000 mile or 24 Mos. Warranty on Brake Jobs." 12,000 mile or 12 Mos. warranty on all repairs whereby our PREMIER Parts Are Used.
BOB JACKSON

All PREMIER PARTS are made by manufacturers of original equipment carrying original manufacturers part number equivalent to or better than the original. $2,000,000 of Insurance to protect you covering 100 per cent parts and labor — plus liability insurance.

OUR MECHANICS ARE WELL QUALIFIED
Under The Careful Supervision Of Bob Jackson
To Give You Top Quality Repairs At Reasonable Prices
AND EFFICIENT SERVICE
Our Insurance Protects you and your car while it is in our possession up to $100,000.
You're In Safe Hands At The "Alert Auto Service"
Who Else Can Offer You More?
WHEN WE'RE THRU.. THEY RUN LIKE NEW
We Finance Any Repair Work for $25.00 Or More
ALERT AUTO SERVICE
N. 17th at Pine Entrance one half block off of 18th St.
R. L. "Bob" Jackson FA 2-2000 J. W. "Jack" Pope

AUTOMOTIVE

(9) Automobiles For Sale

1963 DESOTO 4-door Sedan. Good mechanical condition. A real bargain at only $95
LEE EDWARDS Inc.
120 Hall FA 5-4683

BY OWNER: '56 Ford. Good condition. Reasonable FA 3-8183 or FA 3-7216 after 5 p.m.

'61 VOLKSWAGEN READY FOR IMMEDIATE DELIVERY.
OUACHITA MOTORS
North 2nd and Pine FA 5-6431

OFFICIAL STATE INSPECTION STATION
TRICHELL'S TEXACO
Corner of South 2nd and Easton
Free pick up and delivery FA 5-5748

COLEMAN-AULDS
AUTO SALES
300 Louisville Ave. FA 2-1395

'53 CHEVROLET Bel Air 2-door Radio, heater, 6 cylinder with standard transmission. A beautiful tu-tone ivory and turquoise finish $395
LEE EDWARDS Inc.
120 Hall FA 5-4683

'59 COMET, small equity, assume notes. FA 5-4[illegible] after 5 p.m.

1957 CHEVROLET Standard. Dependable transportation. $175. FA 5-0905.

CLASSIFIED DISPLAY

FEEL THE DIFFERENCE



THE A.R.A. CHAIRMAN MAKES

A.R.A.'s all new double-blower unit adds a new kind of luxury to automotive air conditioning — instant cooling that is extraordinarily quiet and that circulates through and around *all* of your car interior. Here is *limousine* comfort, at *economy* cost — whatever the car you drive.

Distributers For
A.R.A. Air Conditioners

Standard Parts—Monroe
FA 2-0536

Standard Parts—West Monroe
FA 5-4384

Standard Parts—Farmerville
Phone 9165

Standard Parts—Jonesboro
Phone 2049

AUTOMOTIVE

(9) Automobiles For Sale

BATTERIES
"FOR ANYTHING THAT RUNS"
Southern Battery Sales
2640 DeSiard St. FA 2-1520

'52 CHEVROLET Convertible Bel Air, V-8, automatic transmission. Runs as good as it looks. FA 5-8256 after 4 p.m.

(10) Trucks

1956 INTERNATIONAL ½ Ton Pickup. Ground grip tires. Runs good. Only $295
SCOTT TRUCK & TRACTOR
720 DeSiard FA 2-4132

1959 G.M.C. Model "370". 2 Speed axle, 900 tires, new 13 Ft. 6" Stake body ... $1995
ADAIR G.M.C.
3103 Louisville Ave. FA 3-4432

'52 STUDEBAKER Pickup $395. Will trade for horse and saddle. FA 5-2368, FA 5-2435

1961 G.M.C. ½ ton pickup. V8 motor, side line carrier, mud grip tires. Driven less than 50 miles. Was $2395, NOW, $1895. Reed Motor Co. 700 Louisville Ave. FA 2-2651

'56 INTERNATIONAL ½ ton pickup. In good shape. FA 2-9290; FA 3-8890.

1960 VOLKSWAGEN Pick-up. Demonstrator. Equipped with heater, defroster, dual interior, turn signals, and good tire. Low Mileage. GUARANTEED.
LEE EDWARDS Inc.
120 Hall FA 5-4683

(11) Trailers—Mobile Homes

SMALL furnished house trailer $650. Rear 1002 Winnsboro Road.

43 FT. 2 bedroom SPARTAN Mansion. Call TRoy 8-2182, Delhi, La.

1955 LONE Star House Trailer. Phone Price Butler, FA 5-3059.

37 FT. Magnolia Trailer. And Dodge FT 501 1420 Ford, W. M. FA 2-2474

Southern Trailer Dist.
New and Used Mobile Homes
TERMS
2301 DeSiard FA 5-5737

QUALITY NEW & USED TRAILERS
COBB TRAILER SALES
3200 Cypress St., W. Monroe FA 2-1205

ATTENTION
Wichita Mobile Homes Customers

I am happy to announce that I am once again Sales Representative for Wichita Mobile Homes in the Monroe area and am looking forward to doing business with you once more. I plan to contact each of you just as soon as I can. But if you have some very fancy or set job work that should be done now please call me at FA 5-8362.
Cecil Farr
SPECIAL THIS WEEK
New 1961 one bedroom Trailer $3295
FINANCING TO FIT ANY NEED
Wichita Mobile Homes
3311 Louisville Ave. FA 5-8632
Open Sunday 2 p.m.

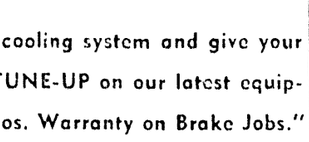
(14) Accessories, Tires, Parts

Car Rugs On Sale!
Economy Auto Supply
316 Trenton, W.M. FA 2-2377

NEW Terex Brunswick tires 6.70x15, guaranteed 12 months $ 9.95
PREMIUM Terex Brunswick tires 6.70x15, guaranteed 18 months $ 10.95
AUTO LEC, 107 No. 4th FA 2-6550

CLASSIFIED DISPLAY

FEEL THE DIFFERENCE



THE A.R.A. CHAIRMAN MAKES

A.R.A.'s all new double-blower unit adds a new kind of luxury to automotive air conditioning — instant cooling that is extraordinarily quiet and that circulates through and around *all* of your car interior. Here is *limousine* comfort, at *economy* cost — whatever the car you drive.

Distributers For
A.R.A. Air Conditioners

Standard Parts—Monroe
FA 2-0536

Standard Parts—West Monroe
FA 5-4384

Standard Parts—Farmerville
Phone 9165

Standard Parts—Jonesboro
Phone 2049

DENNIS THE MENACE By Hank Ketchum



"I GOTTA QUESTION, MR. WILSON: IS IT 'STAR LIGHT, STAR BRIGHT' OR 'STAR BRIGHT, STAR LIGHT'?"

AUTOMOTIVE

(14) Accessories, Tires, Parts

SMALL CAR TIRES
520x12 to. ... 13 in. - 14 in. ... Thru 590x15
Complete Recapping Service
Twin City Tire & Recapping, Monroe, La.

Complete Line Parts All Cars
RITTER'S AUTO PARTS
629 DeSiard Dial FA 2-6577

LARGEST STOCK used tires in south. Recapping Wholesale & Retail
Your GATES DISTRIBUTOR
Newcomer Tire Serv.
S. 6th & Washington Dial FA 2-6573

COMPLETE line of parts for all make cars and trucks 6/7 and down. Motors, transmissions, bodies, etc.
NICHOLS WRECKING CO.
Hwy. 80 East, 2 miles Ph. FA 2-5321

(15) Repairing, Serv. Sta.

Osbon's Battery Shop
6 Volts, $3 12 Volts, $6
3200 JACKSON STREET

MITCHELL'S
RADIATOR SERVICE
Welding, Fabricating - Sand Blasting
108 N. Riverfront, W.M. FA 2-0396

BUSINESS DIRECTORY

(17) Business Serv. Offered

Snapp's Upholstery
223 Pargoud Dr. Dial FA 2-1022

(19) Repairing

Millard's Body Shop
Reasonable Prices — Efficient Service
N. 8th at Washington St. FA 2-[illegible]

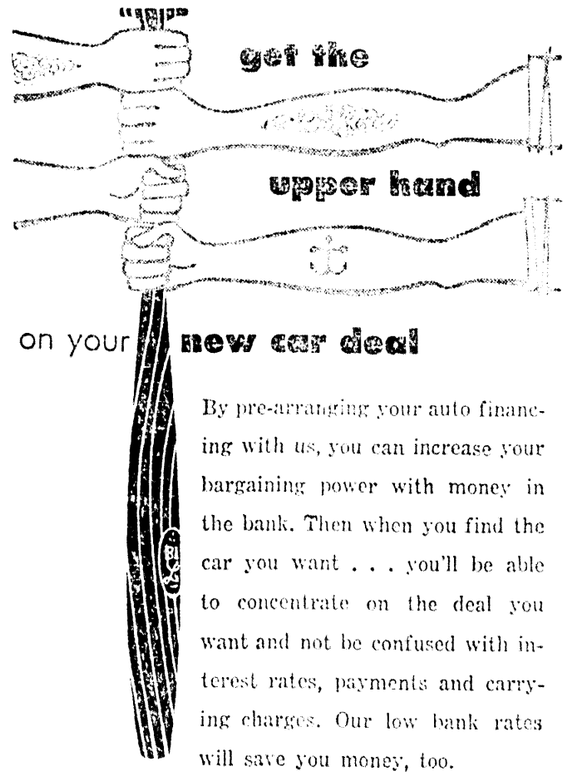
WHEELS out-of-line will ruin your tires, you'll like our guaranteed Wheel Alignment.
BOSELY'S AUTO SERVICE
228 Jackson St FA 2-4121

Bill Fletcher's Garage
15 Years Pontiac Service
Watch For Grand Opening Soon!
118 Splane Dr. W.M. FA 5-3150

MAJOR TUNE UP SPECIAL!
6 Cylinder Cars ..... $12.50 plus parts
8 Cylinder Cars ..... $16.50 plus parts
FLANAGAN'S GARAGE
PAINT & BODY SHOP
701 N. 9th St. FA 2-1851

CLASSIFIED DISPLAY

"Hip" get the upper hand on your new car deal



By pre-arranging your auto financing with us, you can increase your bargaining power with money in the bank. Then when you find the car you want . . . you'll be able to concentrate on the deal you want and not be confused with interest rates, payments and carrying charges. Our low bank rates will save you money, too.

Compare Before You Buy
Insure With Agent Of Your Choice

AMOUNT	No. OF MONTHS	PAYMENTS PER MONTH
$1,500	36	47.92
2,500	36	79.86
3,500	36	111.81

CENTRAL Savings BANK AND TRUST COMPANY
Monroe—West Monroe
Member Federal Deposit Insurance Corporation

BUSINESS DIRECTORY

(19) Repairing

THEO WRIGHT Bear Wheel, steering correction. Brakes 306 N. 3rd. FA 5-6521.

Starter and Generator repair. FA 5-4401
Poole's Magneto Service
Across from La. Power & Light, W.M.

EXPERT Automotive Paint and Body work . . . Come in for Free Estimates.
SIMMON'S BODY SHOP
111 Powell Ave. FA 5-5001

MOWER tune-up, $4.95 plus parts. Oil change, carburator cleaned, ignition checked, blade sharpened, repaired.
Montgomery Ward
FA 2-3502

LUTHER'S
WHEEL ALIGNMENT SERVICE
We don't know TOO much but what we DO know, we know THAT, REAL GOOD!
Joe Oliver St FA 2-3630

Heavy Duty Truck & Bus Service. Front & Rear Axle Correction
BROWN RADIATOR & FRAME SERVICE
3007 DeSiard Dial FA 3-4166

EXPERT TUNE-UPS - ALL MAKES
Entrican Bros. Garage
Texas & South 2nd FA 2-5441

A. S. OWENS WHEEL ALIGNMENT
120 North 4th St. FA 2-5721

WRECKS A Specialty — 24 Hr. Service
Mitchell's Body Shop
205 Washington St. FA 5-5153

HURL'S GARAGE
NOW IN our "New Building" at 3712 Cypress, West Monroe, FA 2-6727

(20) Painting, Papering

FAST CLEAN, Painting, papering, sheet rock installed and finished. Small repairs. Free estimates. FA 2-[illegible]

SHEETROCKING, Painting, paper - hanging, decorating, FA 5-6751, FA 3-3714.

FREE ESTIMATES on paper hanging, painting and small repairs, no job too small. Will work in town or out. Call Joe Wilkins, FA 2-7709.

(21) Professional Services

Personal Income Tax Service
CLIFF STREETER FA 5-5675

INCOME TAX FIGURED: $3.00 Short Form - $4.00 Long Form - $2.00 State. Call FA 2-2289 after 12 a.m.

CLASSIFIED DISPLAY

BUSINESS DIRECTORY

(21) Professional Services

TAX SERVICE — Federal and State $5, pick up and deliver. FA 5-3690, 10:00 a.m. to 10:00 p.m. every day.

SAFES OPENED & REPAIRED
C. C. LINDLEY, 4925 Webster, FA 2-8746

(23) Stove Repairing

STOVE, range repairing, burners adjusted, free estimate. FA 2-3632, FA 3-8534.

(24-A) House Moving

DAY HOUSE MOVERS
Phone FA 2-2256 or Bastrop 1913

WOOLSEY'S HOUSE MOVING. Foundations Bonded, Insured FA 2-6466, 2-1408.

EMPLOYMENT

(30) Help Wanted, Female

SETTLED white lady to live-in. Care for children. FA 5-2952.

HOUSEKEEPER, companion for elderly lady. Room, board, salary. FA 2-9774.

IMMEDIATE OPENING
CHOOSE own hours. Car required and like people. Sales experience helpful. Write Box 266, care of News-Star.

WHITE LADY to live - in, care for elderly lady. Room, board, salary. FA 3-2179.

NEAT experienced waitress. Apply in person only. No phone calls. Dot's Drive Inn, 3010 Cypress, W.M.

WANTED 4 RN nurses, prefer middle age ladies or older. On duty 8 hours and keep daily charts. Contact Rosalee Nursing Home, phone 3022, Wisner, Mrs. Annie Lee Chapman.

NEED 2 white experienced cooks, apply Crescent A & W, 1003 Cypress, W.M.

WHITE lady to do light housework and care for small child $15 wk. FA 5-1485. Call after 3:30 p.m.

WAITRESS wanted, 21 or over. Apply in Person, 225 6th. St. Monroe.

NATIONAL ORGANIZATION - Greeting Newcomers - Contacting leading merchants. Requirements: refined, good personality, aged 30 to 60, automobile. Interviewed and trained in Monroe. Write: Mrs. Aline Godfrey, 2737 Virginia Ave., Shreveport, La.

$23 WEEKLY for wearing lovely dresses supplied to you by us. Just show Fashion Frocks to friends. No investment, canvassing or experience necessary. Fashion Frocks, Dept. G 6107, Cincinnati, Ohio.

(31) Help Wanted, Male

OPERATOR - machinist for twice-weekly paper. Const. 25 (mixer), 8 TPS. Minden (La.) Press.

OPPORTUNITY
WE ARE looking for 2 men who are interested in a permanent position. Earnings well above average with unlimited opportunities. Previous experience in selling helpful but not required. If you are willing to work; have transportation; neat in appearance; can furnish reference and want to be free from financial worries WRITE for personal interview at your home to Post Office Box 575, Monroe, La.

"ELLIOTT Paint & Varnish Co. is seeking the services of a salesman with a successful selling record in Louisiana. We manufacture a complete line of trade sales paints, varnishes and enamels for paint stores, lumber dealers and hardware stores. This is an opportunity for a young man to join a company willing to amply reward his efforts and pay him in accordance with what he can produce. We now have established business in Louisiana, together with a warehouse in Shreveport, and can assure prompt delivery. Our line has met with immediate acceptance wherever it has been introduced, and if you are looking for an opportunity to increase your present earnings and are not afraid to work, write us giving full details of past experience, territory covered and the type of accounts you have serviced. You will receive all fringe benefits such as profit - sharing, hospitalization and life insurance. Unless you have had previous experience and are acquainted with the paint trade in Louisiana, your application will not be considered and all details must be included in your reply. Elliott Paint & Varnish Co., 4725 W. 5th Ave., Chicago 24, Ill."

VAN MOVERS!
FIRST YEAR men with Acro Mayflower have averaged $5,000 to $12,000 NET. Here is your opportunity to make more money as contract truckman.
We are expanding Mayflower's World wide moving service.
We give you on - the - job paid training if you own or [illegible] late model tractor.
Applicants must be over 25, free to travel, and have good sales record. Write or phone Jack Adams, P. O. Box 787, Hattiesburg, Miss. Phone 582-2[illegible] Collect.

GOOD Experienced Permanent Announcer is Needed by a Top Rated Independent Louisiana Radio Station in Single Market. Written Copy and Bonus Compensation is Absolutely Essential. Rush Complete Resume and Audition Box 270, News-Star World.

EMPLOYMENT

(33) Salesmen Wanted

SALESMAN
$150.00 SALARY
DURING TRAINING
America's leading Restaurant Supply and Equipment Company offers the right man a career opportunity. Age 24 to 35. Commission with liberal drawing account of $150.00 per week. Territory consists of Monroe, Bastrop, Tallulah, Opelousas, Lafayette, Morgan City, Lake Charles, Alexandria, Shreveport, Monroe La. area.
Write details to:
Philip J. Green - Personnel Manager
EDWARD DON & COMPANY
2201 South LaSalle Street
Chicago 16, Illinois

$17,000 FOR RIGHT MAN over 30 in the Monroe area. Take short auto trips to contact customers. Write F. D. Swallow, Pres., Southwestern Petroleum Co., Box 789, Fort Worth 1, Texas.

DUE to promotions Banker's Life and Casualty Company, the White Cross Plan, have opening's for representatives in the following Parishes and County's in La. and Ark: Richland, Madison, Concordia, LaSalle, Lincoln and Ouachita, Ashley and Desha.
Experience is not necessary, since we have a fine training program. Leads are furnished at no cost to you. Automobile is necessary. Call for appointment Saturday or Monday before 1 p.m. FA 3-0354, or send resume to P. O. Box 2651 Monroe.

WANTED
REAL ESTATE SALESMAN
MUST HAVE minimum of 3 years supervisory experience, must be able to handle old and new properties including trade-ins. Must be capable of handling a minimum volume of $300,000 per year. Commission with draw. Write Box 265, c-o News-Star.

5 SALESMEN, top Commission
For Personal Interview Call FA 5-4357

(34) Situations Wtd., Female

PRACTICAL nurse desires work, good references. Dial FA 2-4752.

(35) Situations, Wtd. Male

YOUNG Certified Public Accountant, presently corporation office manager, desires challenging job with a future. Heavy industrial experience, credits and collection. Will relocate. Resume' upon request. Write Box 271 c-o News-Star.

FINANCIAL

(36) Business Opportunities

INVESTORS DIVERSIFIED SERVICE needs a distributor in this territory. A business with unlimited prospects. Investigate today the advantages of having your own business without a capital investment or "overhead." Merl J. Holson, 32 Strand Building, Shreveport, La. Telephone 424-7731.

COMPLETELY equipped restaurant, ready for immediate operation. For quick sale at sacrifice price. Good Monroe location; low rental. Seating for 100 air - conditioned. Original cost of equipment, $15,000. Sacrificing now, if purchased promptly, for balance owing on equipment — only $2,500. Down payment, $993 cash; remainder, easy monthly installments. Telephone FAirfax 2-4090 daytime, or, after 7 p.m., Mr. Childers, FA 2-5015, or Mr. McKenzie, FA 2-1765.

GROCERY STOCK and fixtures for sale. Store for rent, living quarters if desired. At a bargain price. Information by appointment only. FA 2-6752 or FA 2-9163.

Owner-Operators
WANTED
WESTERN AUTO
Associate Stores
Several Choice Locations
1. Monroe, $12,500 Investment
2. West Monroe, $12,500 Investment
3. Crossett, $12,500 Investment

Start with all new stock and modern fixtures. We train you and help you get established. This is your opportunity to own a business and enjoy regular hours, vacations, pension plan, etc. For interview write, stating age, experience and phone number to:
WESTERN AUTO SUPPLY CO.
[illegible] 40th Ave. S
Minneapolis, Minn. Phone 455-[illegible]

(33) Salesmen Wanted

WANTED BOY
OVER 14 YEARS OF AGE
TO DELIVER SHREVEPORT TIMES
IN CITY OF RAYVILLE
For information, write
Joe E. Johnson
1311 N. 2nd.
West Monroe, La.

LUMBER INSPECTOR for Hardwood Band Mill in Louisiana. Must be experienced, sober and steady. Permanent job and good salary for right man. Give age, experience and when can start. Write Box 263 Care of News Star.

WANTED ROUTEMAN AND SOLICITOR. CASH BOND REQUIRED. APPLY IN PERSON, MONROE STEAM LAUNDRY.

WATKIN'S PRODUCTS needs 2 route men with cars for Monroe Area. Earn $2.50 per hour. Apply 309 Wood, W.M. 8 till 12 noon.

HOSPITALIZATION
MEN WANTED
Write P. O. Box 2501, Monroe, La.

WANTED: Swartz Area colored man to grow truck garden on my land. FA 3-9747.

OPPORTUNITY
FOR THE right man. Must supply references and have car. Neat appearance necessary. Apply 8 to 10 a.m. Friday or Sat., 1005 N. 6th St.

Have opening for qualified Credit Manager with accounting background. Excellent opportunity, permanent employment. Salary open. Our employees know of this ad.
Apply Box 267, care of NEWS-STAR.

(32) Hlp. Wtd., Male, Female

Maid; Experienced Stenographer; Machinist, (Job shop); Salesman. Educational Courses; Male Shipping Clerk.
APPLY IN PERSON
LA. STATE EMPLOYMENT
1301 Auburn Monroe, La.

WANTED AT ONCE: Man or woman to supply families with Rawleigh Products in E. Ouachita Parish or part West Monroe. Many dealers earn $40 weekly part time — $100 and up full time. Write Rawleigh, Dept. LAC-120-1, Memphis, Tenn.

You Can Make Money!
$50 TO $200 Per Week
FULL or part time. Representatives wanted for Ruston, Bastrop, El Dorado and surrounding areas. Must own car. See or write Ed Stinson, 3213 Louisville Ave. Across from Eastgate Shopping Center, Monroe, La.

FINANCIAL

(37) Money To Loan

$25 $100 $300
OR MORE IN A HURRY AT
WEST MONROE FINANCE
521 Trenton, W.M. FA 2-5170

30-60-90 DAY
NOTE LOANS
DOMESTIC FINANCE
109 No. 2nd FA 5-4355

FARM LOANS
Through Federal Land Bank
Low interest rate, long terms
Ouachita, Morehouse, Union and Caldwell
Federal Land Bank Assn.
See A. S. Ransom, Manager
705 North 2nd Ph. FA 2-0940

AUTO LOANS
Commercial Securities
700 North 2nd St. Dial FA 2-3136

SIGNATURE LOANS
$25 TO $1500
Arranged by Phone
Convenient Monthly Payments

Cash You Get	24 Mo. Pmts.	Cash You Get	24 Mo. Pmts.
$ 99	$5.00	$806	$44.00
$225	$14.00	$959	$54.00
$413	$24.00	$1263	$69.00
$615	$34.00	$1483	$81.00

ABOVE PAYMENTS INCLUDE INTEREST. OTHER AMOUNTS AT COMPARABLE RATES. 15, 18 AND 20 MONTH REPAYMENT PLANS ALSO AVAILABLE.
DIAL FINANCE CO.
225 Grammont FA 3-0586

LOANS
* Auto and Pick-Up
* Furniture
* Real Estate
J. LEON DENNIS is making loans
Of $50 To $300
On Furniture, Autos, Pick-Ups
Real Estate Loans
$350 AND UP
You are always welcome. Come in to see us with your money problems. Ask for
Louis N. Bernhardt
Or
J. Leon Dennis
Dennis Finance Co. Inc.
[illegible] Walnut St., Monroe, La.
DIAL FA 5-2367

INSTRUCTIONS

(39) Instruction Classes

OUR Nationally recognized DIPLOMA IS YOUR KEY to Success, Security and a Brilliant future in Cosmetology.
West Monroe Beauty School
FA 2-5814 603 Natchitoches, W. M.

High School
"Sorry! Can't Use You"
"We're Hiring High School GRADUATES"
ELIMINATE this handicap forever by finishing High School or pre High School through home study with the famous American School. Over 6,500 graduates in 1960 alone. Our 63rd year.
$6.00 MONTHLY includes new books and complete instructions.
FOR FREE BOOKLET WRITE
AMERICAN SCHOOL
P. O. Box 632, Monroe, La.
Or Call FA 5-2125

LIVESTOCK

(41) Dogs, Cats, Pets

PUPPIES - Kennel - bred, AKC registered, Pomeranian, Pekingese, Chihuahua. 817 E. Madison, Bastrop. Ph. 1520.

PUPS - Pekingese, cockers, mixed breeds. Terms. FA 2-1236, FA 2-7021.

REGISTERED AKC German Shepard Puppies $50 and $65. FA 2-4163.

WANTED: Nice home for one year old female child's pet. FA 5-6171.

AUTOMOTIVE

(9) Automobiles For Sale

1957 CHEVROLET Bel Air, V-8 engine, automatic transmission, radio, heater, beautiful blue & white 2-tone finish and brand new tires. Extra Clean. $995
LEE EDWARDS Inc.
120 Hall FA 5-4683

OWN A 1961 Mercury for your vacation. FA 2-9624 or FA 2-9490.

'57 CHEVROLET Pickup $795
'56 PONTIAC 4-dr. Hardtop $795
'56 FORD Station Wagon $895
'56 BUICK, Air cond. $795
'55 PLYMOUTH V-8, automatic transmission $595
'55 FORD 4-door $595
'55 CHEVROLET 2-door $595
'54 CHEVROLET 4-door $595
'52 CADILLAC 4-door $295
GRIFFIN-LOFTIN
Used Cars
113 Louisville Ave. FA 2-3161

1956 FORD Ranch Wagon V8, overdrive, large heater. Excellent Condition. $625. FA 2-8227 or FA 2-9626. FA 2-9629.

1951 CHEVROLET, good tires. Fine for 2nd car. FA 2-9626. FA 2-9490.

Wanted to Buy Old Model Cars
C & M MOTORS
[illegible] FA 2-9[illegible]
[illegible] Forth, 5 Ton
See at No. 5 - 7th St., Monroe

CLASSIFIED DISPLAY

Let Us CHASE the KILJOYS OUT OF YOUR CAR
to SAVE YOU MONEY ... INCREASE RIDING COMFORT and SAFETY

Why take a chance with expensive Kil-Joys caused by out-of-line and unbalanced wheels? Our Bear Comfort-Twin Service will eliminate all troubles such as Kil-Joy Shimmy... Kil-Joy Hard Steering... Kil-Joy Tire Wear!

STOP IN TODAY and we'll explain how you can save enough money to GET YOUR NEXT 1 to 2 MONTHS GAS FREE!

WHEEL ALINEMENT | WHEEL BALANCING

The same BEAR COMFORT-TWIN SERVICE advertised in the Sat. Eve. POST

THEO WRIGHT
Wheel Alignment & Brake Service
306 North 3rd Monroe FA 5-6521

TRIPLE-CHECKED
TRUCKS TRUCKS
USED TRUCKS
TRUCKS ARE OUR BUSINESS...
DOLLAR FOR DOLLAR... TRUCK FOR TRUCK
A Better Deal Every Time With Your G.M.C. Dealer

1959 G.M.C. MODEL "370"
2 Speed axle, 900 tires, new 13 Ft. 6" Stake Body.
$1995

1950 FORD F-8. 2 speed axle, ground grip tires, air brakes. Ideal winch truck. $695
1956 CHEVROLET 2 ton truck. 2 speed axle, 12 ft. grain body. Ready to go. $1495
1952 G.M.C. Model "470" Tractor. Saddle tanks, 5th wheel, air brakes, reconditioned engine. ... $1795
1956 G.M.C. Model "373". Like new 900x20 tires. New engine, 2 speed axle. $1795
G.M.C. Diesel D-630. Saddle tanks, 5th wheel, 2 speed axle, black and red finish. $4550

ADAIR G.M.C.
"We Don't Sell All The Trucks . . . Just The Best Ones"
3103 Louisville Ave. Dial FA 3-4432

Attention Automobile Owners!

One Day Service On Most Repairs
SPRING IS HERE!
It's time to flush your car's cooling system and give your car a COMPLETE SPRING TUNE-UP on our latest equipment. "24,000 mile or 24 Mos. Warranty on Brake Jobs." 12,000 mile or 12 Mos. warranty on all repairs whereby our PREMIER Parts Are Used.
BOB JACKSON

All PREMIER PARTS are made by manufacturers of original equipment carrying original manufacturers part number equivalent to or better than the original. $2,000,000 of Insurance to protect you covering 100 per cent parts and labor — plus liability insurance.

OUR MECHANICS ARE WELL QUALIFIED
Under The Careful Supervision Of Bob Jackson
To Give You Top Quality Repairs At Reasonable Prices
AND EFFICIENT SERVICE
Our Insurance Protects you and your car while it is in our possession up to $100,000.
You're In Safe Hands At The "Alert Auto Service"
Who Else Can Offer You More?
WHEN WE'RE THRU.. THEY RUN LIKE NEW
We Finance Any Repair Work for $25.00 Or More
ALERT AUTO SERVICE
N. 17th at Pine Entrance one half block off of 18th St.
R. L. "Bob" Jackson FA 2-2000 J. W. "Jack" Pope

AUTOMOTIVE

(9) Automobiles For Sale

1963 DESOTO 4-door Sedan. Good mechanical condition. A real bargain at only $95
LEE EDWARDS Inc.
120 Hall FA 5-4683

BY OWNER: '56 Ford. Good condition. Reasonable FA 3-8183 or FA 3-7216 after 5 p.m.

'61 VOLKSWAGEN READY FOR IMMEDIATE DELIVERY.
OUACHITA MOTORS
North 2nd and Pine FA 5-6431

OFFICIAL STATE INSPECTION STATION
TRICHELL'S TEXACO
Corner of South 2nd and Easton
Free pick up and delivery FA 5-5748

COLEMAN-AULDS
AUTO SALES
300 Louisville Ave. FA 2-1395

'53 CHEVROLET Bel Air 2-door Radio, heater, 6 cylinder with standard transmission. A beautiful tu-tone ivory and turquoise finish $395
LEE EDWARDS Inc.
120 Hall FA 5-4683

'59 COMET, small equity, assume notes. FA 5-4[illegible] after 5 p.m.

1957 CHEVROLET Standard. Dependable transportation. $175. FA 5-0905.

CLASSIFIED DISPLAY

FEEL THE DIFFERENCE

THE A.R.A. CHAIRMAN MAKES

A.R.A.'s all new double-blower unit adds a new kind of luxury to automotive air conditioning — instant cooling that is extraordinarily quiet and that circulates through and around *all* of your car interior. Here is *limousine* comfort, at *economy* cost — whatever the car you drive.

Distributers For
A.R.A. Air Conditioners

Standard Parts—Monroe
FA 2-0536

Standard Parts—West Monroe
FA 5-4384

Standard Parts—Farmerville
Phone 9165

Standard Parts—Jonesboro
Phone 2049

AUTOMOTIVE

(9) Automobiles For Sale

BATTERIES
"FOR ANYTHING THAT RUNS"
Southern Battery Sales
2640 DeSiard St. FA 2-1520

'52 CHEVROLET Convertible Bel Air, V-8, automatic transmission. Runs as good as it looks. FA 5-8256 after 4 p.m.

(10) Trucks

1956 INTERNATIONAL ½ Ton Pickup. Ground grip tires. Runs good. Only $295
SCOTT TRUCK & TRACTOR
720 DeSiard FA 2-4132

1959 G.M.C. Model "370". 2 Speed axle, 900 tires, new 13 Ft. 6" Stake body ... $1995
ADAIR G.M.C.
3103 Louisville Ave. FA 3-4432

'52 STUDEBAKER Pickup $395. Will trade for horse and saddle. FA 5-2368, FA 5-2435

1961 G.M.C. ½ ton pickup. V8 motor, side line carrier, mud grip tires. Driven less than 50 miles. Was $2395, NOW, $1895. Reed Motor Co. 700 Louisville Ave. FA 2-2651

'56 INTERNATIONAL ½ ton pickup. In good shape. FA 2-9290; FA 3-8890.

1960 VOLKSWAGEN Pick-up. Demonstrator. Equipped with heater, defroster, dual interior, turn signals, and good tire. Low Mileage. GUARANTEED.
LEE EDWARDS Inc.
120 Hall FA 5-4683

(11) Trailers—Mobile Homes

SMALL furnished house trailer $650. Rear 1002 Winnsboro Road.

43 FT. 2 bedroom SPARTAN Mansion. Call TRoy 8-2182, Delhi, La.

1955 LONE Star House Trailer. Phone Price Butler, FA 5-3059.

37 FT. Magnolia Trailer. And Dodge FT 501 1420 Ford, W. M. FA 2-2474

Southern Trailer Dist.
New and Used Mobile Homes
TERMS
2301 DeSiard FA 5-5737

QUALITY NEW & USED TRAILERS
COBB TRAILER SALES
3200 Cypress St., W. Monroe FA 2-1205

ATTENTION
Wichita Mobile Homes Customers

I am happy to announce that I am once again Sales Representative for Wichita Mobile Homes in the Monroe area and am looking forward to doing business with you once more. I plan to contact each of you just as soon as I can. But if you have some very fancy or set job work that should be done now please call me at FA 5-8362.
Cecil Farr
SPECIAL THIS WEEK
New 1961 one bedroom Trailer $3295
FINANCING TO FIT ANY NEED
Wichita Mobile Homes
3311 Louisville Ave. FA 5-8632
Open Sunday 2 p.m.

(14) Accessories, Tires, Parts

Car Rugs On Sale!
Economy Auto Supply
316 Trenton, W.M. FA 2-2377

NEW Terex Brunswick tires 6.70x15, guaranteed 12 months $ 9.95
PREMIUM Terex Brunswick tires 6.70x15, guaranteed 18 months $ 10.95
AUTO LEC, 107 No. 4th FA 2-6550

CLASSIFIED DISPLAY

AUTOMOTIVE

(14) Accessories, Tires, Parts

SMALL CAR TIRES
520x12 to. ... 13 in. - 14 in. ... Thru 590x15
Complete Recapping Service
Twin City Tire & Recapping, Monroe, La.

Complete Line Parts All Cars
RITTER'S AUTO PARTS
629 DeSiard Dial FA 2-6577

LARGEST STOCK used tires in south. Recapping Wholesale & Retail
Your GATES DISTRIBUTOR
Newcomer Tire Serv.
S. 6th & Washington Dial FA 2-6573

COMPLETE line of parts for all make cars and trucks 6/7 and down. Motors, transmissions, bodies, etc.
NICHOLS WRECKING CO.
Hwy. 80 East, 2 miles Ph. FA 2-5321

(15) Repairing, Serv. Sta

AUTOMOTIVE

(9) Automobiles For Sale

1957 CHEVROLET Bel Air, V-8 engine, automatic transmission, radio, heater, beautiful black and white 2 - tone finish and brand new tires. Extra Clean. $895.
LEE EDWARDS Inc.
120 Hall FA 5-4683

OWN A 1964 Mercury for your vacation. FA 2-9628 or FA 2-0490.

'57 CHEVROLET Pickup ..... $795.
'56 PONTIAC 4-dr. Hardtop ..... $795.
'56 FORD Station Wagon ..... $695.
'56 BUICK, Air cond. ..... $795.
'55 PLYMOUTH V-8, automatic transmission ..... $395.
'55 FORD 4-door ..... $595.
'55 CHEVROLET 2-door ..... $295.
'54 CHEVROLET 4-door ..... $395.
'52 CADILLAC 4-door ..... $295.
GRIFFIN-LOFTIN
Used Cars
118 Louisville Ave. FA 3-8164

1956 FORD Ranch Wagon V8, overdrive, large heater. Excellent condition, $625. FA 5-2377 or FA 3-3070; FA 2-6620.

1953 CHEVROLET, good tires. Fine for 2nd car. FA 2-9628, FA 2-0490.

Wanted to Buy—Old Model Cars
C & M MOTORS
112 Powell Ave. FA 3-9423

1953 FORD, $100.
See at 607 N. 7th St., Monroe

CLASSIFIED DISPLAY



THEO WRIGHT
Wheel Alignment & Brake Service
306 North 3rd Monroe FA 5-6521

TRIPLE-CHECKED
TRUCKS VALUE APPEARANCE PERFORMANCE TRUCKS
USED TRUCKS

TRUCKS ARE OUR BUSINESS...
DOLLAR FOR DOLLAR . . . TRUCK FOR TRUCK
A Better Deal Every Time With Your G.M.C. Dealer

1959 G.M.C. MODEL "370"
2 Speed axle, 900 tires, new 13 Ft. 6" Stake Body.
$1995

1950 FORD F-8. 2 speed axle, ground grip tires, air brakes. Ideal winch truck. $695
1956 CHEVROLET 2 ton truck. 2 speed axle, 12 ft. grain body. Ready to go. $1495
1952 G.M.C. Model "470" Tractor. Saddle tanks, 5th wheel, air brakes, reconditioned engine. .. $1795
1956 G.M.C. Model "373". Like new 900x20 tires. New engine, 2 speed axle. $1795
G.M.C. Diesel D-630. Saddle tanks, 5th wheel, 2 speed axle, black and red finish. $4550

ADAIR G.M.C.
"We Don't Sell All The Trucks . . . Just The Best Ones"
3103 Louisville Ave. Dial FA 3-4432

AUTOMOTIVE

(9) Automobiles For Sale

1953 DESOTO 4 - door Sedan. Good mechanical condition. A real bargain at only ..... $95.
LEE EDWARDS Inc.
120 Hall FA 5-4683

BY OWNER: '56 Ford. Good condition. Reasonable FA 3-8423 or FA 3-1216 after 5 p.m.

'61 VOLKSWAGEN READY FOR IMMEDIATE DELIVERY.
OUACHITA MOTORS
North 2nd and Pine FA 5-6431

OFFICIAL STATE INSPECTION STATION
TRICHELL'S TEXACO
Corner of South 2nd and Layton
Free pick up and delivery FA 5-1748

COLEMAN-AULDS
AUTO SALES
800 Louisville Ave. FA 2-1495

1954 CHEVROLET Bel Air 2-door. Radio, heater, 6 cylinder with standard transmission. A beautiful tu-tone ivory and turquoise finish ..... $295.
LEE EDWARDS Inc.
120 Hall FA 5-4683

1960 COMET, small equity, assume notes. FA 5-8432 after 5 p.m.

1952 CHEVROLET, Standard. Dependable transportation. $125. FA 5-6008.

CLASSIFIED DISPLAY

AUTOMOTIVE

(9) Automobiles For Sale

BATTERIES
"FOR ANYTHING THAT RUNS"
Southern Battery Sales
2640 DeSiard St. FA 3-1528

'57 CHEVROLET Convertible Bel Air, V-8, automatic transmission. Runs as good as it looks. FA 5-8356 after 4 p.m.

(10) Trucks

1956 INTERNATIONAL ½ Ton Pickup. Ground grip tires. Runs good. Only $295.
SCOTT TRUCK & TRACTOR
720 DeSiard FA 2-4432

1959 G.M.C. Model "370". 2 Speed axle, 900 tires, new 13 Ft. 6" Stake body ... $1995
ADAIR G.M.C.
3103 Louisville Ave. FA 3-4432

'51 STUDEBAKER Pick-up $165. Will trade for horse and saddle. FA 5-1468, FA 5-3149.

1961 G.M.C. ½ ton pick-up. V6 motor, side tire carrier, mud grip tires. Driven less than 50 miles. Was $2481, NOW, $1878. Reed Motor Co. 109 Louisville Ave. FA 2-2653.

'50 INTERNATIONAL ¾ ton pickup. In good shape. FA 2-9197; FA 3-8507.

1960 VOLKSWAGEN Pick - up. Demonstrator. Equipped with heater, defroster, vinyl interior, turn signals, and good tires. Low Mileage GUARANTEED.
LEE EDWARDS Inc.
120 Hall FA 5-4683

(11) Trailers—Mobile Homes

SMALL furnished house trailer $650. Rear 1002 Winnsboro Road.

43 FT. 2 bedroom SPARTAN Mansion. Call TRJoin 8-2182, Delhi, La.

1955 LONE Star House trailer. Phone Brice Butler, FA 5-1059.

47 FT. Magnolia trailer. And 100x287 Ft. lot 1120 Fern, W. M. FA 2-3954.

Southern Trailer Dist.
New and Used Mobile Homes
TERMS
5204 DeSiard FA 3-5717

QUALITY NEW & USED TRAILERS
COBB TRAILER SALES
3200 Cypress St., W. Monroe FA 2-1203

ATTENTION
Wichita Mobile Homes Customers
I am happy to announce that I am once again Sales Representative for Wichita Mobile Homes in the Monroe area and am looking forward to doing business with you once more. I plan to contact each of you just as soon as I can. But, if you have some warranty or service work that should be done now please call me at FA 5-8162.
Cecil Farr
SPECIAL THIS WEEK
New 1961 one bedroom Trailer — $2395
FINANCING TO FIT ANY NEED
Wichita Mobile Homes
1711 Louisville Ave. FA 5-8612
Open Sunday 2 p.m.

(14) Accessories, Tires, Parts

Car Rugs On Sale!
Economy Auto Supply
116 Trenton, W.M. FA 2-2848

NEW Tyrex Brunswick tires 6.70x15, guaranteed 12 months ..... $ 9.98
PREMIUM Tyrex Brunswick tires. 6.70x15, guaranteed 18 months $10.99
AUTO LEC. 197 No. 4th FA 2-6950

CLASSIFIED DISPLAY

FEEL THE DIFFERENCE



THE A.R.A. CHAIRMAN MAKES

A.R.A.'s all new double-blower unit adds a new kind of luxury to automotive air conditioning — instant cooling that is extraordinarily quiet and that circulates through and around *all* of your car interior. Here is *limousine* comfort, at *economy* cost — whatever the car you drive.

Distributors For
A.R.A. Air Conditioners

Standard Parts—Monroe
FA 2-0536

Standard Parts—West Monroe
FA 5-4384

Standard Parts—Farmerville
Phone 9165

Standard Parts—Jonesboro
Phone 2049

DENNIS THE MENACE By Hank Ketchum



"I GOTTA QUESTION, MR. WILSON: IS IT 'STAR LIGHT, STAR BRIGHT' OR 'STAR BRIGHT, STAR LIGHT'?"

AUTOMOTIVE

(14) Accessories, Tires, Parts

SMALL CAR TIRES
520x12 in. - 13 in. - 14 in. - Thru 590x15
Complete Recapping Service
Twin City Tire & Recapping, Monroe, La.

Complete Line Parts All Cars
RITTER'S AUTO PARTS
919 DeSiard Dial FA 2-6377

LARGEST STOCK used tires in south. Recapping Wholesale & Retail.
Your GATES DISTRIBUTOR
Newcomer Tire Serv.
N. 4th & Washington Dial FA 3-0373

COMPLETE line of parts for all make cars and trucks 6's and down. Motors, transmission, radios, etc.
NICHOLS WRECKING CO.
Hwy. 80 East, 2 miles Ph. FA 5-3421

(15) Repairing, Serv. Sta.

Osbon's Battery Shop
6 Volts, $4 12 Volts, $6.
4200 JACKSON STREET

MITCHELL'S
RADIATOR SERVICE
Welding Fabricating—Sand Blasting
108 N. Riverfront, W.M. FA 2-0496

BUSINESS DIRECTORY

(17) Business Serv. Offered

Snapp's Upholsterv
223 Pargoud Dr. Dial FA 2-1828

(19) Repairing

Millard's Body Shop
Reasonable Prices — Efficient Service
N. 4th at Washington St. FA 3-2542

WHEELS out-of-line will ruin your tires, you'll like our guaranteed Wheel Alignment.
BOSELY'S AUTO SERVICE
718 Jackson St FA 2-4121

Bill Fletcher's Garage
15 Years Pontiac Service
Watch For Grand Opening Soon!
118 Splane Dr. W.M. FA 5-1150

MAJOR TUNE UP SPECIAL!
6 Cylinder Cars ..... $12.50 plus parts
8 Cylinder Cars ..... $16.80 plus parts
FLANAGAN'S GARAGE
PAINT & BODY SHOP
701 N. 9th St. FA 3-1851

CLASSIFIED DISPLAY

BUSINESS DIRECTORY

(19) Repairing

THEO WRIGHT Bear Wheel, steering correction. Brakes 306 N. 3rd. FA 5-6521.

Starter and Generator repair. FA 5-4401
Poole's Magneto Service
Across from La. Power & Light, W.M.

EXPERT Automotive Paint and Body work . . . Come in for Free Estimates.
SIMMON'S BODY SHOP
111 Powell Ave. FA 5-4001

MOWER tune-up, $3.95 plus parts. Oil change, carburator cleaned, ignition checked, blade sharpened, repaired.
Montgomery Ward
FA 2-3502

LUTHER'S
WHEEL ALIGNMENT SERVICE
We don't know TOO much but what we DO know, we know THAT, REAL GOOD!
106 Olive St. FA 2-3880

Heavy Duty Truck & Bus Service.
Front & Rear Axle Correction
BROWN RADIATOR & FRAME SERVICE
3007 DeSiard Dial FA 3-1166

EXPERT TUNE-UPS - ALL MAKES
Entrican Bros. Garage
Texas & South 3rd. FA 3-5441

A. S. OWENS WHEEL ALIGNMENT
110 North 4th St. FA 2-8721

WRECKS A Specialty — 24 Hr. Service
Mitchell's Body Shop
705 Washington St. FA 3-5153

HURL'S GARAGE
NOW in our "New Building" at 3712 Cypress, West Monroe, FA 3-0752

(20) Painting, Papering

FAST CLEAN. Painting, papering, sheet rock installed and finished. Small repairs. Free estimates. FA 5-1942.

SHEETROCKING, Painting, paper - hanging, decorating. FA 3-9151, FA 3-3749.

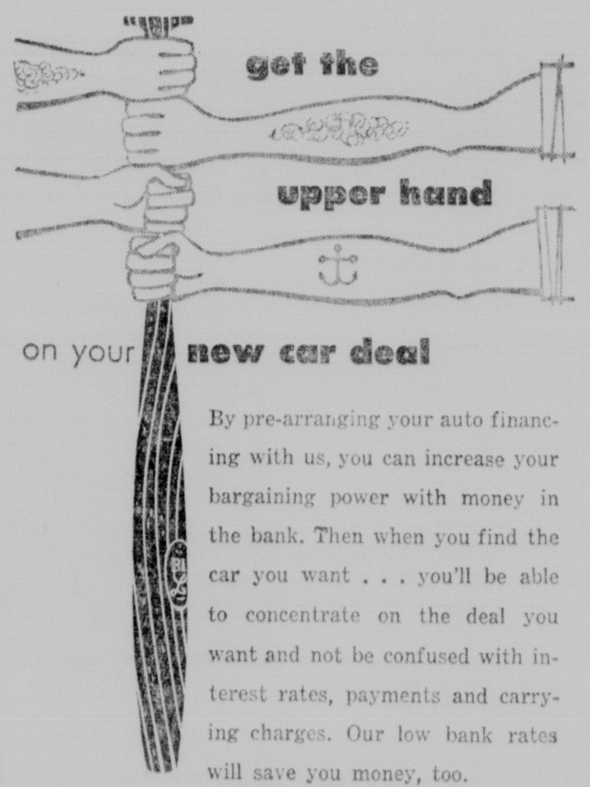
FREE ESTIMATES on paper hanging, painting and small repairs, no job too small. Will work in town or out. Call Joe Wilkins, FA 2-7700.

(21) Professional Services

Personal Income Tax Service
CLIFF STREETER FA 5-5615

INCOME TAX FIGURED: $3.00 Short Form - $4.00 Long Form - $2.00 State. Call FA 2-2289 after 12 a.m.

CLASSIFIED DISPLAY



By pre-arranging your auto financing with us, you can increase your bargaining power with money in the bank. Then when you find the car you want . . . you'll be able to concentrate on the deal you want and not be confused with interest rates, payments and carrying charges. Our low bank rates will save you money, too.

Compare Before You Buy
Insure With Agent Of Your Choice

AMOUNT	No. OF MONTHS	PAYMENTS PER MONTH
$1,500	36	47.92
2,500	36	79.86
3,500	36	111.81

CENTRAL Savings BANK AND TRUST COMPANY
Monroe—West Monroe
Member Federal Deposit Insurance Corporation

BUSINESS DIRECTORY

(21) Professional Services

TAX SERVICE — Federal and State $5, pick up and deliver. FA 5-3690, 10:00 a.m. to 10:00 p.m. every day.

SAFES OPENED & REPAIRED
C. C. LINDLEY, 4025 Webster, FA 2-8746

(23) Stove Repairing

STOVE, range repairing, burners adjusted, free estimate. FA 2-3632, FA 3-8534.

(24-A) House Moving

DAY HOUSE MOVERS
Phone FA 2-2256 or Bastrop 1913

WOOLSEY'S HOUSE MOVING. Foundations Bonded, Insured FA 2-6466, 2-1408.

EMPLOYMENT

(30) Help Wanted, Female

SETTLED white lady to live-in. Care for children. FA 5-2952.

HOUSEKEEPER, companion for elderly lady. Room, board, salary. FA 2-9774.

IMMEDIATE OPENING
CHOOSE own hours. Car required and like people. Sales experience helpful. Write Box 266, care of News-Star.

WHITE LADY to live - in, care for elderly lady. Room, board, salary. FA 3-2179.

NEAT experienced waitress. Apply in person only. No phone calls. Dot's Drive Inn. 3010 Cypress, W.M.

WANTED 4 RN nurses, prefer middle age ladies or older. On duty 8 hours and keep daily charts. Contact Rosalee Nursing Home, phone 3022, Wisner, Mrs. Annie Lee Chapman.

NEED 2 white experienced cooks, apply Crescent A & W, 1008 Cypress, W.M.

WHITE lady to do light housework and care for small child $15 wk. FA 5-1485. Call after 3:30 p.m.

WAITRESS wanted, 21 or over. Apply in Person, 225 6th. St. Monroe.

NATIONAL ORGANIZATION - Greeting Newcomers - Contacting leading merchants. Requirements: refined, good personality, aged 30 to 60, automobile. Interviewed and trained in Monroe. Write: Mrs. Aline Godfrey, 2737 Virginia Ave., Shreveport, La.

$23 WEEKLY for wearing lovely dresses supplied to you by us. Just show Fashion Frocks to friends. No investment, canvassing or experience necessary. Fashion Frocks, Dept. G 6407, Cincinnati, Ohio.

(31) Help Wanted, Male

OPERATOR - machinist for twice - weekly paper. Comet, 35 (mixer), 8 TTS. Minden (La.) Press.

OPPORTUNITY
WE ARE looking for 2 men who are interested in a permanent position. Earnings well above average with unlimited opportunities. Previous experience in selling helpful but not required. If you are willing to work; have transportation; neat in appearance; can furnish reference and want to be free from financial worries WRITE for personal interview at your home to Post Office Box 575, Monroe, La.

"ELLIOTT Paint & Varnish Co. is seeking the services of a salesman with a successful selling record in Louisiana. We manufacture a complete line of trade, sales paints, varnishes and enamels for paint stores, lumber dealers and hardware stores. This is an opportunity for a young man to join a company willing to amply reward his efforts and pay him in accordance with what he can produce. We now have established business in Louisiana, together with a warehouse in Shreveport, and can assure prompt delivery. Our line has met with immediate acceptance wherever it has been introduced, and if you are looking for an opportunity to increase your present earnings and are not afraid to work, write us giving full details of past experience, territory covered and the type of accounts you have serviced. You will receive all fringe benefits such as profit - sharing, hospitalization and life insurance. Unless you have had previous experience and are acquainted with the paint trade in Louisiana, your application will not be considered and all details must be included in your reply. Elliott Paint & Varnish Co., 4525 W. 5th Ave., Chicago 24, Ill."

VAN MOVERS!
FIRST YEAR men with Aero Mayflower have averaged $9,000 to $11,000 NET. Here is your opportunity to make more money as contract truckman.
We are expanding Mayflower's World-wide moving service.
We give you on - the - job paid training if you own or can finance late model tractor.
Applicants must be over 22, free to travel, and have good safety record. Write or phone Jack Adams, P. O. Box 107, Indianapolis 6, Indiana. Melrose 9-2451, Ext. 313 (Indianapolis).

GOOD Experienced Permanent Announcer is Needed by a Top Rated Independent Louisiana Radio Station in Single Market. Writing Copy and Being Congenial is Absolutely Essential. Rush Complete Resume and Audition. Box 270, News-Star—World.

WANTED BOY
OVER 14 YEARS OF AGE TO DELIVER SHREVEPORT TIMES IN CITY OF RAYVILLE
For information, write
Joe E. Johnson
1311 N. 2nd,
West Monroe, La.

LUMBER INSPECTOR for Hardwood Band Mill in Louisiana. Must be experienced, sober and steady. Permanent job and good salary for right man. Give age, experience and when can start. Write Box 268 Care of News Star.

WANTED ROUTEMAN AND SOLICITOR. CASH BOND REQUIRED. APPLY IN PERSON, MONROE STEAM LAUNDRY.

WATKIN'S PRODUCTS needs 2 route men with cars for Monroe Area. Earn $2.50 per hour. Apply 309 Wood, W.M. 8 till 12 noon.

HOSPITALIZATION
MEN WANTED
Write P O Box 2501, Monroe, La

WANTED: Swartz Area colored man to grow truck garden on my land. FA 3-9747.

OPPORTUNITY
FOR THE right man. Must supply references and have car. Neat appearance necessary. Apply 8 to 10 a.m. Friday or Sat., 1023 N. 6th St.

Have opening for qualified Credit Manager with accounting background. Excellent opportunity, permanent employment. Salary open. Our employees know of this ad.
Apply Box 267, incare of NEWS-STAR.

(32) Hlp. Wtd., Male, Female

Maid; Experienced Stenographer; Machinist, (job shop); Salesman, Educational Courses; Male Shipping Clerk.
APPLY IN PERSON
LA. STATE EMPLOYMENT
1801 Auburn Monroe, La.

WANTED AT ONCE: Man or woman to supply families with Rawleigh Products in E. Ouachita Parish or part West Monroe. Many dealers earn $50 weekly part time - $100 and up full time. Write Rawleigh, Dept. LAC -120-1, Memphis, Tenn.

You Can Make Money!
$50 TO $200 Per Week
FULL or part time. Representatives wanted for Ruston, Bastrop, El Dorado and surrounding areas. Must own car. See or write Ed Stinson, 3213 Louisville Ave. Across from Eastgate Shopping Center, Monroe, La.

EMPLOYMENT

(33) Salesmen Wanted

SALESMAN
$150.00 SALARY DURING TRAINING
America's leading Restaurant Supply and Equipment Company offers the right man a career opportunity. Age 24 to 35. Commission with liberal drawing account of $150.00 per week. Territory consists of Monroe, Bastrop, Tallulah, Opelousas, Lafayette, Morgan City, Lake Charles, Alexandria, Shreveport, Monroe, La. area.
Write details to:
Philip J. Green - Personnel Manager
EDWARD DON & COMPANY
2201 South LaSalle Street
Chicago 16, Illinois

$17,000 FOR RIGHT MAN over 30 in the Monroe area. Take short auto trips to contact customers. Write F. D. Swallow, Pres., Southwestern Petroleum Co., Box 789, Fort Worth 1, Texas.

DUE to promotions Banker's Life and Casualty Company, the White Cross Plan, have opening's for representatives in the following Parishes and County's in La. and Ark: Richland, Madison, Concordia, LaSalle, Lincoln and Ouachita, Ashley and Desha.
Experience is not necessary, since we have a fine training program. Leads are furnished at no cost to you. Automobile is necessary. Call for appointment Saturday or Monday before 1 p.m. FA 3-0354, or send resume to P. O. Box 2654 Monroe.

WANTED
REAL ESTATE SALESMAN
MUST HAVE minimum of 3 years supervisory experience, must be able to handle old and new properties including trade-ins. Must be capable of handling a minimum volume of $500,000 per year. Commission with draw. Write Box 265, c-o News-Star.

5 SALESMEN, top Commission
For Personal Interview Call FA 5-4357

(34) Situations Wtd., Female

PRACTICAL nurse desires work, good references. Dial FA 2-1552.

(35) Situations, Wtd. Male

YOUNG Certified Public Accountant, presently corporation office manager, desires challenging job with a future. Heavy industrial experience, credits and collection. Will relocate. Resume' upon request. Write Box 271 c-o News-Star.

FINANCIAL

(36) Business Opportunities

INVESTORS DIVERSIFIED SERVICE needs a distributor in this territory. A business with unlimited prospects. Investigate today the advantages of having your own business without a capital investment or "over-head". Myrl J. Hodson, 202 Strand Building, Shreveport, La. Telephone 424-7733.

COMPLETELY equipped restaurant, ready for immediate operation. For quick sale at sacrifice price. Good Monroe location; low rental. Seating for 60; air - conditioned. Original cost of equipment, $15,000. Sacrificing now, if purchased promptly, for balance owing on equipment — only $2,893. Down payment, $893 cash; remainder, easy monthly installments. Telephone FAirfax 2-4990 daytime, or, after 7 p.m., Mr. Childers, FA 2-5044, or Mr. McKenzie, FA 3-1165.

GROCERY STOCK and fixtures for sale. Store for rent, living quarters if desired. At a bargain price. Information by appointment only. FA 2-0722 or FA 2-0163.

Owners-Operators
WANTED
for
WESTERN AUTO
Associate Stores
Several Choice Locations:
1. Monroe, $12,500 Investment
2. West Monroe, $12,500 Investment
3. Crossett, $12,500 Investment

Start with all new stock and modern fixtures. We train you and help you get established. This is truly your opportunity to own a business retailing auto supplies, tools, home appliances, sporting goods, etc. For information . . . . . phone or write:
WESTERN AUTO SUPPLY CO.
206 - 49th Ave. S.
Meridian, Miss. Phone 482-2446

FINANCIAL

(37) Money To Loan

$25 $100 $300
OR MORE IN A HURRY AT
WEST MONROE FINANCE
521 Trenton, W.M. FA 2-5176

30-60-90 DAY
NOTE LOANS
DOMESTIC FINANCE
109 No. 2nd FA 5-4355

FARM LOANS
Through Federal Land Bank
Low interest rate, long terms
Ouachita, Morehouse, Union and Caldwell
Federal Land Bank Assn.
See A. S. Ransom, Manager
705 North 2nd Ph. FA 2-0940

AUTO LOANS
Commercial Securities
700 North 2nd St. Dial FA 3-3136

SIGNATURE LOANS
$25 TO $1500
Arranged by Phone
Convenient Monthly Payments

Cash You Get	24 Mo. Pmts.	Cash You Get	24 Mo. Pmts.
$80	$5.00	$806	$44.00
$228	$14.00	$989	$54.00
$413	$24.00	$1263	$69.00
$615	$34.00	$1483	$81.00

ABOVE PAYMENTS INCLUDE INTEREST. OTHER AMOUNTS AT COMPARABLE RATES. 15, 18 AND 20 MONTH REPAYMENT PLANS ALSO AVAILABLE.
DIAL FINANCE CO.
225 Grammont FA 3-0586

LOANS
* Auto and Pick-Up
* Furniture
* Real Estate
J. LEON DENNIS is making loans
Of $50 To $300
On Furniture, Autos, Pick-Ups
Real Estate Loans
$350 AND UP
You are always welcome. Come in to see us with your money problems. Ask for
Louis N. Bernhardt
Or
J. Leon Dennis
Dennis Finance Co. Inc.
500 Walnut St., Monroe, La.
DIAL FA 5-2367

INSTRUCTIONS

(39) Instruction Classes

OUR Nationally recognized DIPLOMA IS YOUR KEY to Success, Security and a Brilliant future in Cosmetology.
West Monroe Beauty School
FA 2-5314 603 Natchitoches, W. M.

High School
"Sorry! Can't Use You"
"We're Hiring High School GRADUATES"
ELIMINATE this handicap forever by finishing High School or pre High School through home study with the famous American School. Over 6,500 graduates in 1959 alone. Our 63rd year. $6.00 MONTHLY includes new books and complete instructions.
FOR FREE BOOKLET WRITE
AMERICAN SCHOOL
P. O. Box 832, Monroe, La.
Or Call FA 5-2125

LIVESTOCK

(41) Dogs, Cats, Pets

PUPPIES — Kennel - bred, AKC registered, Pomeranian, Pekingese, Chihuahuas. 817 E. Madison, Bastrop, Ph. 1520.

PUPS - Pekingese, cockers, mixed breeds. Terms. FA 3-1496, FA 2-7084.

REGISTERED AKC German Shepard Puppies, $50 and $65. FA 2-4163.

WANTED: Nice home for one year old puppy, childs pet, FA 5-6171.

(33) Salesmen Wanted (33) Salesmen Wanted

ATTENTION, MEN!
TRAIN NOW TO BE A
HEAVY EQUIPMENT OPERATOR
★ BULLDOZER ★ POWER SHOVEL
★ CLAM SHELL ★ GRADER
★ AND OTHERS
Complete Training Program, including Actual Experience on Heavy Equipment. No Previous Experience Needed. Mail Coupon for Complete Information. Budget Terms for Training.

TRAINING INCLUDES
Heavy construction, building roads, bridges, dams, pipe lines, homes, office building, etc.

UNIVERSAL EQUIPMENT OPERATORS SCHOOL
P.O. Box 1018, West Monroe, La
Name ..... Age ....
Street .....
City ..... State .....
Phone ..... Hrs. at Home .....

(39) Instruction Classes (39) Instruction Classes

SALESMAN WANTED

We are looking for a professional Salesman with integrity, who is confident of his ability to sell, having proved it to everyone's satisfaction.

This man works out of his own pride and desire to be outstanding in his chosen profession.

He should be between 35 and 50, and have a family for whom he is determined to provide a better than average future.

This territory requires very little travel - with a high income-and a definite future.

WRITE BOX 261 CARE OF
NEWS-STAR—WORLD

Attention Automobile Owners!



One Day Service On Most Repairs
SPRING IS HERE!

It's time to flush your car's cooling system and give your car a COMPLETE SPRING TUNE-UP on our latest equipment. "24,000 mile or 24 Mos. Warranty on Brake Jobs." 12,000 mile or 12 Mos. warranty on all repairs whereby our PREMIER Parts Are Used.

BOB JACKSON

All PREMIER PARTS are made by manufacturers of original equipment carrying original manufacturers part number equivalent to or better than the original. $2,000,000 of Insurance to protect you covering 100 per cent parts and labor — plus liability insurance.

OUR MECHANICS ARE WELL QUALIFIED
Under The Careful Supervision Of Bob Jackson
To Give You Top Quality Repairs At Reasonable Prices
AND EFFICIENT SERVICE
Our Insurance Protects you and your car while it is in our possession up to $100,000.
You're In Safe Hands At The "Alert Auto Service"
Who Else Can Offer You More?
WHEN WE'RE THRU . . THEY RUN LIKE NEW
We Finance Any Repair Work for $25.00 Or More

ALERT AUTO SERVICE
N. 17th at Pine Entrance one half block off of 18th St.
R. L. "Bob" Jackson FA 2-2000 J. W. "Jack" Pope

LIVESTOCK

(41) Dogs, Cats, Pets

BEAUTIFUL PUPS OF ALL KINDS. 5325 DESIARD. FA 3-1240.

REGISTERED Chihuahua puppies, male and female, $35 up. 517 Orleans St. FA 3-0204.

SMALL standard black French Poodle. Female, 4 mo. old. $50. FA 2-1650.

COLLARS, name plates, worm pills, hunting supplies. Dog food.
CAPER'S LONG HORN SHOP
HWY. 80, W.M. FA 2-8518

QUARTER horse 4 yrs. old, 1,000 pounds $200 or trade for young saddle horse. FA 5-4240.

FOR SALE: RANCH Mink and cages. Reasonable. Phone Spencer FA 6-4311.

LOVELY 8 wk. old Siamese kittens, $10. each. FA 5-4189.

PUPPIES. $15. Female watch dog, $25. FA 2-8348.

AKC Boston Terrier Stud Service, 608 Arkansas. FA 5-7481.

CHIHUAHUA Stud Service. Also Chihuahua pups. 604 Miss. FA 3-0626.

DOGHOUSES
SMALL, MEDIUM and large. Built of exterior plywood. FA 3-9864, FA 5-1542.

(42) Horses, Cattle, Stock

SHETLAND pony for sale or trade for stock trailer or pick up truck. Will pay difference if necessary. FA 2-0452.

7 YEAR OLD Gray Mare with plow harness; good child's horse with or without saddle. FA 5-5131.

WE WILL PICK UP DEAD STOCK IN A RADIUS OF 10 MILES
WEST MONROE RENDERING CO.
FA 2-2308

BREED your cattle artifically by using proven and performance tested sires from LSU. All breeds available. FA 5-1350.

DEER HORSE . . . plows and ideal for children. FA 2-4286 after 4 p.m.

MERCHANDISE

(45) Articles For Sale

A GIFT For Any Occasion from
"Twin City Rosary House"
1217 HINKLE DR. W. M.
FA 2-8246 or FA 2-6244 after 5 p.m.

FREE
STORAGE
UNIQUE
CLEANER & LAUNDRY
401 Cypress, W.M. FA 2-1318

Television—Refrigerator
WASHING MACHINE
RENTAL SERVICE
MASSEY'S
801 Jackson FA 3-6615

WE PAY TOP PRICES FOR
GOOD USED FURNITURE
& APPLIANCES
EXCHANGE
Hardware & Furniture
105 North 6th FA 2-3866

IMPROVE Your Home with Waterproof COLORED ALUMINUM PAINT.
CANNON'S HARDWARE
901 Montgomery, W.M. FA 2-4577.

FOR RENT
FLOOR SANDERS, Polishers and Edgers, Power Tools and House Jacks, Hospital Beds, Wheel Chairs.
Pipe Cut & Threaded
New York Hdwe. & Furn.
625 DeSiard St. Dial FA 2-4494

NEW GROCERY STORE EQUIPMENT
6 FT. HILL double deck open dairy case with ¾ hp compressor.
ONE 7 FT. HILL open frozen food case complete with compressor and automatic defroster.
POGUE-ATKINS
300 Stanley Ave. FA 3-1394

Ornamental Iron Columns
REPPOND IRON WORKS
803 N. 18th FA 2-6097.

SAVE on G.E. Appliances during the greatest sale of all at
Sam Thomas
"LOWEST PRICES EVER"
McLemore Shopp. Center, W.M. FA 5-5272

Hoover Vacuum Cleaner
$5 Down - $5 Month. HORTMAN'S, 1200 Cypress, W.M. FA 3-1780.

BARGAIN
BEAUTIFUL cabinet model sewing machine, assume small monthly payments. FA 3-6433.

CAN YOU TOP THIS?
USED Refrigerators, $20 up. Good Used washers, $50 up. Terms at
BALLARD'S
1003 Hudson Lane FA 2-1429

SEWING MACHINES
EXPERT repairs all makes, Sewing Machine Center, 301 Coleman, W.M. FA 3-6453

POSTON MATTRESS CO.
OUT OF TOWN SERVICE
P. O. Box 1046, Monroe FA 5-8865

NEW & USED
Furniture-Appliances-T.V.'s
Complete Home Furnishings
at Discount Prices
No Money Down
Name Your Terms
& Payments
Trade it in or we buy it for cash
DISCOUNT
TRADE HOUSE
522 DeSiard FA 3-0383

WAR SURPLUS

LEATHER Tool pouch	$ 1.98
33 CAL. infield revolver	$15.88
MACHETTE	$ 2.95
ARMY Combat pack	$1.49
30-06 M-1 semi automatic rifle	$79.00
M-1 AMMO bag	$ .98

SURPLUS AND SPORTS
513 Trenton, W.M. Dial FA 5-8084
Across from Union Oil Mill

! CLOCKS !
MUSICAL, TRAVEL
and Alarm Clocks!
½ Price

$ 5.95 clocks	$3.00
$ 7.95 clocks	$4.00
$ 9.95 clocks	$5.00
$10.95 clocks	$5.50
$12.95 clocks	$6.50
$14.95 clocks	$7.50

SEE the Ballarina dancing to a tinkling Tune in the Musical Clock. Priced only $5.50.
Lee's Jewelry
222 Trenton, W.M. FA 3-5380.

ASSUME NOTES
ON AUTOMATIC WASHER
LIKE NEW
FA 5-6722 or FA 5-8694

PORCH SWINGS
$6.95
JOHN'S TRADING CO.
2305 DeSiard St. FA 3-3168

Take Up Payments
9 Ft. Kelvinator Refrigerator
$1.25 WEEK
Repossessed 21" table model T.V. Set. Has been reconditioned.
$2.00 WEEK
Good used automatic Washer
FULL PRICE, $49.95
All merchandise Fully Guaranteed
B. F. GOODRICH
900 Louisville Ave. FA 3-0386

MERCHANDISE

(45) Articles For Sale

FREE ESTIMATES — EASY TERMS
Water Heaters — Sewer Connections
KELLY PLUMBING CO.
REPAIR SERVICE FA 2-5316

! SALE !

2 Speed - 2 Cycle Automatic Washer	$199.95
TAPPAN Built-in Range	$219.95
17 In. Portable T.V.	$159.95
10 cubic Ft. Freezer, used only 60 days	$175.00
Used Combination Automatic Washer and Dryer, A-1 Condition	$109.95
Used Gyro-Matic Bendix Washer	$89.95

WARREN
APPLIANCE & FURNITURE
204 Trenton, W.M. FA 5-4301
"Your Philco Bendix Dealer"

T.A.G.
Tested - Approved - Guaranteed
FRIGIDAIRE automatic washer, like new, $95. Floor sample Early American, solid maple bedroom suite. Reg. $249.95. NOW, $159.00. Used gas range $19.95. 14" portable T.V., good condition, $65. Used refrigerators, $39.95 up.
DANIEL
APPLIANCE
AND MAPLE SHOP
Authorized Frigidaire Sales & Service
209 Louisville Ave. FA 5-4455, FA 2-4649

BACK HOME!
Visit Us In Our New Building
1020 NORTH 4th ST.
FRIGIDAIRE dryer, like new, $80. NEW G.E. upright freezer, $199.00. Used one ton York air conditioner, $99. Clean apt. size range, $39.95. Good used refrigerators, $39.95 up. Used T.V. sets, $49.95 up.
APPLIANCE
CENTER
1020 N. 4th St. Ample parking. FA 3-4427

TRUCK mounted Rotery Drilling Rig. COMPLETE, 4 x 6 Gardner Denver Mud Pump and Mayhew Regular Drill Pipe. Call Bastrop 1422-M.

CAFE equipment: Toastmaster double electric grill. $99.90. Electric refrigerator. $49.95. Allen Green. FA 2-2689.

Ornamental Iron Work
WHITAKER REEL Mfg. Co.
3704 Jackson St. FA 2-3678.

BIBLES and books rebound, gold lettering. 405 Travis, W.M. FA 2-8435 after 4.

BARGAIN, USED TV'S, COLDSPOT UPRIGHT FREEZER. FA 3-6543.

2 YR. OLD STOVE, $95. 2 air conditioners $75. each. 16 Chair Nursery School furniture. $65. 2 girls' bicycles, $15. FA 2-8558.

SCISSORS SHARPENED 50c. Pinking Shears $1.50. HORTMAN'S, 1200 Cypress, W.M.

SELL us your scrap iron metal, junk batteries, junk auto radiators.
Twin City Scrap Materials
104 Mississippi Dial FA 3-9412

CREOSOTE POST
3801 Jackson St. FA 2-0837, FA 5-6242

YOU CAN wash wash'n wear. But can you wear them? Dress cottons look better, last longer when Dry cleaned.
TOWER CLEANERS
105 Sterlington Rd., Monroe FA 2-3321

NICE portable Hi-Fi Phono. $35. Tape recorder $40. Vacuum cleaner $30. 17 inch TV. $45. Terms. FA 5-4624.

21 In. Admiral TV	$69.50
2 Pc. Sectional Sofa	$ 9.95
Apt. Range	$19.95
8 Ft. Refrigerator	$69.50
New Plastic Couch	$59.50
Roll Away Beds	$24.50
Bedsprings	$1.95 up
Platform Rockers	$19.95 up
9 X 12 Linoleum Rugs	$ 5.95
Used Bedroom Suite	$29.50
5 Pc. Dinette Suite	$19.95
New Maple Bedroom Suite	$99.50
Woman's Friend wringer Washer	$29.50
Hospital Beds	$29.95

THE BARGAIN BARN
408 Natchitoches, W.M. FA 5-5516

Metal Picnic Table LEGS $13.10.
SOUTHERN METAL CRAFT
All Types Ornamental Iron
100 Natchitoches, W.M. FA 3-3989

NEW AND USED
Cafe-Store-Equipment
Hancock-Martin
611 No. 8th St. Dial FA 5-1474

WORLD BOOK ENCY.
And Childcraft
Write or Call G. E. Boggs
Box 2764, Monroe FA 3-6365

GOOD USED TV sets, new picture tubes. Fully guaranteed. $79. Up.
NO Money Down — Easy Terms
TOM'S RADIO & TV SERVICE
812 - 814 Louisville Ave. FA 5-6232

REPOSSESSED Automatic Washer. Like New. Take up payments of $2.25 wk.
FIRESTONE STORE
North 3rd and Washington FA 2-7196

21" T.V. set, new picture tube, $89.95. Good used Refrigerator. $39.95
Use Our Budget Terms
GOODYEAR
313 Trenton, West Monroe, FA 5-1461

MATTRESS AND Upholstery Service
WALKER MATTRESS CO.
605 Jonesboro Rd., W.M. FA 3-8329

VACUUM CLEANERS
SEWING MACHINES
WE FIX 'EM! HORTMAN'S
1200 Cypress, W.M. FA 3-1780

LOOK
STAUFFER reducing machine with timer, etc. Like new. Sacrifice price. Call FA 5-7439 after 2.

OPEN til 9 p.m. all next week, come browse, bargains, Brennan Utilities.

USED POWER
MOWERS
$10.00 and Up
Heavy Duty Power Mowers
25 to 36 Inches
AT BARGAIN PRICES
Howard Griffin
700 South Grand FA 2-2604

HIGH CHAIR, $7; add chair, $5; tape recorder, $250; accordian, $50; play piano, $15. FA 3-7453.

AIRPLANES FOR SALE!
LEARN TO fly your own airplanes cheaper than you can rent one. See us first!
NORTH LA. AERO CORP.
Selman Field, Monroe FA 2-0516

9 INCH portable TV; boy's bike; 21 inch table model TV with stand. FA 5-6053.

FOR RAPID
QUALITY SERVICE
On Color and Black and White
Photofinishing
Bring Your Film To
Woody's
Cameraland
213 Grammont FA 3-6845

"Your LP-GAS Dealer Can Save You DOLLAR$"
If You Operate Tractors, Trucks, or Stationary Internal Combustion Engines. LP-Gas Fuel Assures Longer Engine Life, Less Repairs, Fewer Oil Changes.
703 N. 5th St. KIPER'S Dial FA 2-4412
TO BE SURE USE ONLY J & S CARBURETION
"SEE US OR YOUR LOCAL LP-GAS DEALER"

They'll Do It Every Time

Registered U. S. Patent Office

By Jimmy Hatlo



MERCHANDISE

(45) Articles For Sale

Open til 9 P.M. all next week, come browse, bargains, Brennan Utilities.

ALL Type farm equipment repaired. S. R. Kirk Repair, 1611 DeSiard. FA 3-2332.

ENCYCLOPEDIAS, I BUY and sell both new and old sets. Wonderful buy in Britannica at present. Mrs. Bernard Levi, 101 N. Grand. FA 2-8147.

GET OUR prices first before you buy any furniture, positively lowest prices in town. Brennan Utilities, Monroe's Greatest Furniture Discount House.

New "BIG WHEEL" Yazoo Mowers
Sales & Service. Terms Arranged
EARL'S LAWN MOWER SHOP
1100 Sterlington Rd. FA 2-0014

WE SELL
BUY AND TRADE
Our Merchandise All Sterilized
FOLDS & STONE
FURNITURE CO., INC.
325 Trenton, W.M. FA 2-4552

MARINE PLYWOOD
J. B. McCoy Lbr. Co.
501 South Grand FA 3-3194

SEWING MACHINES
WE SELL 'EM HORTMAN'S, 1200 Cypress, W.M. FA 3-1780.

TENTS & TARPAULINS
THE LIEBER CO.
100—11th St. Dial FA 3-6639

NO MORE sultry sleepless nights ahead with CHRYSLER AIR-TEMP AIR CONDITIONING installed by
CHEEKS' ELECTRIC SERVICE
Crosley & North 11th, W.M. FA 3-9424

JACOBSEN Mower Sales and Service
Martin's Engine Service
702 Trenton, W.M. FA 3-7367

HAVE one set each of extra long box-spring and innerspring mattress for that tall person. $69 for both. 10 yr. warranty. Brennan Utilities.

POWER MOWER
SALE
$5 Down $5 Month
STAR
Hardware & Furniture
514 DeSiard FA 3-5960

Only Frigidaire Has It!
Automatic soak cycle in a low-priced washer! Complete soak and spin before regular washing. Automatic lint removal, detergent and bleach dispenser. Trade now for FRIGIDAIRE Baby Care Washer!
DANIEL APPLIANCE
Authorized Frigidaire Sales & Service
209 Louisville Ave. FA 3-4455

POWER MOWERS
Parts * Sales * Service
FOR SALE
New 12 Inch Power Mowers with 3 horsepower Briggs & Stratton Engine. Warranty and service here where you bought it!
EASY TERMS
RECONDITIONED BICYCLES FOR SALE
BICYCLES REPAIRED
! REASONABLY !
WE HAVE PARTS
AND EXPERT MECHANICS
COOPER
CYCLE SHOP
405 Winnsboro Rd. FA 3-3827
Turn Right at end of South 2nd.

'57 HARLEY DAVIDSON 74, $450; 12 ft. aluminum boat, $55. FA 2-0255.

WE BUY, SELL AND TRADE
Nice 21" table model TV $39.00
Student maple desk, chair $12.95
ECONOMART, 3303 Jackson FA 5-9260

ICE MAKING MACHINE
IDEAL FOR CAFE USE!
FA 3-7725

ANTIQUES
MAYBERRY'S VAN arriving weekly. LARGEST stock in N. Louisiana. U.S. HWY. 165, East, Bastrop. Ph. 3374.

3 AND 4 pc. curved sectional sofas being sold at 60 per cent off regular prices. See these. Brennan Utilities.

LET'S TRADE
Bring Us That Tired Out
Old Mower For A Trade On
A NEW LAWN BOY
No Cash Needed If Trade-In
Makes Down Payment
12 Months To Pay
Howard Griffin
700 South Grand FA 2-2604

Costin's Ornamental Iron
HAND railings, wrought iron headboards, iron columns. 809 Thomas. FA 2-6538.

FRIGIDAIRE 5 ton air conditioning unit and 2 - three speed ceiling fans. Call Mr. Glazer or Mr. Donald at FA 2-6522.

(46) Household Goods, Etc.

Philco Automatic Washer
TAKE UP payments, $7. per month
FA 3-2248.

NO DOWN PAYMENT
ON 6 ROOMS of nice furniture. Can be bought separately. Take up payments. FA 5-1185 or FA 3-8239

USED ELECTROLUX
CLEANER, complete with all attachments. Excellent condition, $19.95. FA 5-6027

10x12 CARPET AND pad; 2 chairs; wrought iron desk. FA 2-5745.

MERCHANDISE

(46) Household Goods, Etc.

REFRIGERATOR, stove, bedroom suite, living room suite, single beds. FA 3-9706.

NEW OR USED
YOU GET THE BEST FOR LESS AT
COOPER FURNITURE CO.
504 Natchitoches, W.M. FA 2-5950

OPEN til 9 p.m. all next week, come browse, bargains. Brennan Utilities.

BY OWNER: Attention Brides: Set of fine Lennox china, 8 dinner, lunch, salad, butter and soup plates, hardly used, like new, owner moving. Shown by appointment only. Call FA 2-3789.

ANTIQUE Marble top table, dressers and wash stands. Clocks, love seat and 3 matching chairs. Refinished mahogany pedestal. Solid cherry, round tilt top table. JimBoe Shop, 309 Washington St., FA 3-9416. Open Sunday 1 to 5 p.m.

HEMENWAY'S
Factory Authorized Service
on all Philco Products
132 N. 2nd St. FA 3-2246

NO DOWN PAYMENT
ASSUME monthly payments on beautiful living room suite. FA 5-7439

USED 110 Volt Air Condition unit. Excellent condition. $75. (Only 1)
CARLSON'S APPLIANCE
200 Trenton, W.M. FA 3-9481

SERVEL Refrigerator, Kenmore Range. Just like new. FA 5-6652 after 6.

WE BUY SELL AND TRADE NEW AND USED APPLIANCE AND FURNITURE.
R. W. HALES APPLIANCE
1002 Winnsboro Rd., Monroe FA 5-7072

WE Buy and Sell Used Furniture
THE BARGAIN BARN
408 Natchitoches, W.M. FA 5-5546

SPECIAL!
20 inch Window Fans
3 Speed With Filters
$24.94
BUY NOW AND SAVE
Goodyear Service
Store
1514 Louisville Ave FA 3-1215

(46-A) Bargain Counter

2 LINES 1 WEEK $1.75
No Rebate On Bargain Counter Ads
Total Value Of Items
Not To Exceed $15.00
NON COMMERCIAL ONLY

(48) Musical Merchandise

NEW SELECTION of record hits on LP and Stereo! All top labels, top recording artists. Shop our bargain counter for favorites! PAUL HEWITT MUSIC CO. 1312 Louisville Ave. FA 5-3131. Plenty free storeside parking.

PORTABLE Stereo Phonograph
FA 5-1774 after 6 p.m.

STUDENT PIANO
BEAUTIFUL finish, excellent condition, sacrifice price $195. Terms. Will deliver. 301 Coleman. W.M. FA 3-6433.

UPRIGHT PIANO
WILL SACRIFICE. Excellent condition. Just tuned. Will deliver. FA 5-7439.

Monroe Electronics, Inc.
BUILT-IN Stereo: Hi-Fi. Public Address, T.V. Intercoms. Ph. FA 5-3633.

Certified Pianos
Large Selection of Uprights, Spinets, Grands & Studios
We Finance All Our Paper
Roark Bros.
703 Jackson FA 2-0100

THE GREATEST SALE
ON EARTH
BUY ANY RCA RECORD ALBUM
AT HALF PRICE
WHEN YOU BUY ONE IN THE
SAME PRICE RANGE
AT REGULAR PRICE
DEW MUSIC CO.
346 DeSiard Dial FA 2-8127

NEW & USED PIANOS
TUNING AND REPAIRING
Easy Terms — No Carrying Charges
MARINE PIANO HOUSE
3210 Dick Taylor St FA 3-2622

(48-A) Television

ALL Parts and Service guaranteed.
Service Charge $4.50
HENSLEY'S RADIO & TV REPAIR
600 Smith St. W.M. FA 3-0568

CAMPBELL'S Radio & TV Service reasonable! FA 5-9126, Nites FA 5-1633.

CLEARY'S TV SERVICE
Day or night. FA 3-0895

Expert radio, T. V. repair Service
SEARS ROEBUCK & CO.
1501 Louisville Ave. FA 5-1441

21" GLASS PICTURE TUBE
With 1 Full Year Warranty
ONLY $29.95
Factory Rebuilt
HOME APPLIANCE & TV
Equipped With 2-Way Radio
2316 South Grand Dial FA 5-1625

(49) Business, Office Equip.

TYPEWRITER REPAIRS
Free Pick Up Delivery
Standard Office Supply Co.
125 St. John FA 3-3432

(50) Sporting Goods

50 CAL. Ammo $.69 Box. Sleeping Bags $6.95. Tents and Tarpaulins.
HARPER'S ARMY STORE
117 North Riverfront, W.M. FA 3-5360.

OPEN 4 a.m. Live Bait and Fishing Supplies.
LEON'S VARIETY
1260 South Second FA 2-5917

FISHERMAN'S HEADQUARTERS
GENE'S SPORTING GOODS
(In the Howard Griffin Bldg.)
712 South Grand FA 3-2834

MERCHANDISE

(51) Boats & Accessories

12 FT. LONESTAR boat with trailer, $150. Call FA 5-4233.

SMALL Aluminum Cabin Cruiser. New 75 H.P. Johnson motor (run 4 hours). Trailer. Original price. For All, $3500. Selling for ½ price. FA 5-3153.

HOUSEBOAT for sale, wood hull, inboard engine. May be seen Monroe Boat Dock. FA 3-0342.

WANTED TO BUY— Boat Trailer, 2500 lb. capacity. Ph. FA 5-7094.

APPROVED numbers, letters, Nylar, Vinyl, Script names, Identification items. Free display board to dealers with assortment orders. Write for prices and literature. AAA Nameplates, 600 E. 28th St., Kansas City, Mo.

We are Headquarters for Nylon ground grip TIRES . . . All cars and pick-ups
Sager General Tire Service
N. 4th & Pine St. FA 5-2659

16 FT. cabin cruiser all aluminum construction 70 h.p. Mercury motor and trailer. 2 studio couches and easy chair, see at 611 Riverbend. W.M.

15 FT. LONESTAR, 30 HP Evinrude and Trailer. New Paint Job. $495. FA 5-5341.

See The Sensational
SCOTT MOTOR
7½ H.P. Only 30" High, 36 Pds. light. Rugged and weedless.
Due to the
Low Overhead In Our
MARINE DIVISION
We Are In A Position To
Offer You THE BEST PRICE . .
And THE BEST DEAL
Available Anywhere!
Twin City
Pontiac
Scott Outboard Sales & Service
1909 Louisville Ave. FA 5-4652

Motor Tune Ups
Boat Repair
Seats Replaced
Heliarc Welding
Aluminum Boats
From $87.50 Up
Evinrude Motors
Sales & Service
Brewster Marine
Service
3111 Breard FA 3-8537
North of Louisville Ave.

15 FT. CARTERCRAFT Boat, 40 hp. electric start Evinrude motor, Trailer. Completely rigged, tinted windshield. Used very little. FA 5-7467 after 6.

Scott Outboard Sales & Service
See the Famous 7½ H.P Scott
Only 30" High, 36 pds. Light.
TWIN CITY PONTIAC
1909 Louisville Ave. FA 5-4652

FIBERGLASS REPAIRS
ALL type boats. Industrial Application
Custom Molding
SAWYER PLASTICS
505 Coleman, W.M FA 3-4014, FA 3-9678

(52) Building Materials

2 PR. 5'6" double windows in casing with screens, $25 per pair. FA 2-4805.

USED BRICK
Trend Builders, FA 5-2356

CONCRETE & METAL CULVERTS
ALL SIZES AVAILABLE
Located at Monroe Concrete Co.
Central Culvert Co.
101 South 29th. Dial FA 2-3225

(52-A) Home Improvements

HOUSE need a Transfusion? Don't put it off. See me for remodeling Ideas.
Tom Hill, Contr. FA 5-5561

FIX UP NOW! Why Wait? Modernize and Repair. Free Estimates.
KITCHEN'S CONSTRUCTION CO.
3705 Lee Ave. FA 2-5592

REMODELING, repairing, whatever your home needs. Expert work anytime.
RALPH ERWIN
112 Maridale, W.M. FA 3-1963

WE SPECIALIZE IN PLUMBING
Heating and Air Conditioning
McNEELY PLUMBING CO.
2560 Cypress, W.M. FA 2-6404

MAYO
WATER WELLS
Dial FA 5-3010
Drill . . . . . Repair

(53) Machinery & Tools

SPECIAL SALE
USED 20 KW 115/230 volt A. C. complete generator and controls.
POULAN'S ELECTRICAL CO.
501 Morris Ave. FA 3-5501

(54) Farm & Dairy Products

HAY FOR SALE
Selman Field, T. Building 8th St.
FA 3-9005

(55) Farm Equip. & Supplies

MR. FARMER
Do You Need A
? TRACTOR ?
OUACHITA TRACTOR
IS GIVING
BIG TRADES ON
NEW CASE TRACTORS.
For Sale: 3 Used Ford Tractors
CONTRACTORS: We carry Loaders & backhoes and other utility equipment.
EASY TERMS
OUACHITA TRACTOR
606 Winnsboro Rd. FA 5-1012

MERCHANDISE

(55) Farm Equip. & Supplies

FARMALL Super C with all equipment, 2 point hook up. Fred Calvert, 1 mile from Columbia on Winnsboro Rd.

B-MODEL FARMALL tractor, $250. Millhaven Rd. FA 5-7081.

WOULD like to work 100 acres or more of soy beans within 30 mile radius of Monroe. FA 5-2410.

NEEDED used Tractors! Top Trade ins on your old tractor a New CASE TRACTOR.
OUACHITA TRACTOR CO.
606 Winnsboro Rd. Monroe FA 5-7209.

FARMALL TRACTORS with 2 and 4 row equipment, cotton trailers with removable sides. Priced reasonable. FA 3-7864.

(55-A) Water Wells

All Make Pumps Repaired, 1 Day Service Nights FA 2-2296 Days FA 5-4852
ACME ELECTRIC SERVICE
West End of New Bridge

RAY'S WELL SERVICE
WATER wells drilled, pump serv. Guaranteed. Fully insured FA 2-1532, FA 3-5873.

WATER WELLS DRILLED
CHANDLERS WELL SERVICE
Work Guaranteed FA 2-9228, FA 3-6070

FAIRBANKS MORSE PUMPS
E. R. KIPER HARDWARE
703 N. 5th St. Dial FA 2-4412

(56) Seeds, Plants & Flowers

ROSE BUSHES
In buckets, 50 cents each, many varieties
TYNER PETRUS CO.
411 Trenton, W. M. FA 2-4171

SANDY Loam top soil; drive-way gravel; fill dirt. L. H. HEMPHILL FA 5-7301

TOMATO PLANTS FOR SALE
1401 Cedar, W.M. FA 3-0908

REDWOOD FENCES
MADE to order, installed $1.40 Ft.
HOMECRAFTS
FA 2-0305 or FA 5-5280 after 5 p.m.

PERENNIAL PHLOX
Bulbs—Bedding Plants
LANE WILSON SEED CO.
115 North Grand FA 3-3680

SAND FILL, dirt, road gravel. Delivery. GROVER EDWARDS. FA 5-2463

GOOD TOP soil, pit run gravel and fill dirt. House and commercial fills. Lots graded. Call FA 2-6794

FILL DIRT — PIT RUN GRAVEL
J. B. SMITH FA 2-0674, FA 2-5817

FLOWER DIRT, fill dirt, pit run gravel
J. B. Salley FA 3-4866

(60) Wanted To Buy

WANTED TO BUY TWIN SIZE BED (COMPLETE). FA 2-4372.

Buy Used Furniture & Appliances
GLOBE FURNITURE CO.
1619 DeSiard St. Dial FA 2-6290

WE BUY OR TRADE FOR
Furniture, Appliances, T. V., Guns, etc.
DISCOUNT HARDWARE & APPLIANCE
504 DeSiard St FA 5-7736

WANTED TO BUY: Piano from individual. Dial FA 3-6433.

We will Buy or Trade for Used Furniture
New York Hdwe. & Furn.
625 DeSiard St. Dial FA 2-4494

REAL ESTATE FOR RENT

(61) Furnished Apartments

3 ROOMS, bath, clean, washer connection. Reasonable. FA 2-1933.

CLOSE IN, private bath and entrance. Bills paid. FA 5-7114.

EXTRA CLEAN 4 room duplex, garage, bills paid. 203 Dixie. FA 3-5426.

1762 College. Nice Small Apt.
Call FA 3-9134

DUPLEX, 3 rooms, private entrances, bath. Utilities paid. 4315 S. Grand, FA 3-0942.

COLLEGETOWN. Nice large downstairs apt. 1102 Sterlington Hwy. FA 3-1419

6TH AND WOOD $30 month. Apply same address, No. 10 Apt.

KOKINOS, INC.
FURNISHED apt. South Grand St. near Holsom bakery. Adults only. Consists of 4 rooms, private bath, bedroom, kitchen, living room, dining area. On busline. Water paid, $50 month. References FA 3-1679.

4 ROOMS, bath, private. Good location. Nice. 905 N. 2nd. FA 2-0320 or Mrs. Griffin, Studio, FA 3-2710.

3 ROOMS, $12.50 wk., 4 Rooms $13.75 wk. Utilities paid. FA 3-3000.

601 ROCHELLE, NORTHSIDE GARAGE APT. 4 ROOMS, UPSTAIRS. $50 MONTH

DUPLEX 3 rooms, private entrance, bath. Carport. Adults, W.M. FA 2-6667.

NICELY furnished 2 bedroom apt. Upstairs. Adults. St. John, FA 3-4674.

2 BEDROOMS, downstairs, garage. Water paid. Adults. Near Louisville. FA 3-5279.

204 PEACH. W. M. 3 rooms, private bath and entrances. FA 2-7687.

DUPLEXES on Orange, Gordon, and Lee Ave. $40 to $55 mo. FA 3-2529.

NORTHSIDE 3 rooms, bath. Bills paid. $12.50 weekly. adults. FA 3-4357

2 NICE APARTMENTS. One large, one medium. Close in, bills paid. Call FA 2-5700 days. FA 3-5409 nights.

2 BEDROOM upstairs apt. Private entrance and bath. FA 3-5071 after 4 p.m.

AVAILABLE Now! Jackson St. on the busline. Living room, dining room, kitchen, bath, bedroom. Upstairs, $55. month, you pay your own utilities. References. Ph. FA 3-1679.

COTTAGE, ALSO 2 ROOMS, NO PHONE PRICES. FA 3-2860 or FA 5-2788.

3 ROOMS and bath, washer plumbed, 2714½ So. Grand. Dial FA 3-2503.

EFFICIENCY, new furniture, private bath. Also remodeled apt., nice furniture. Couples, Bills paid. FA 2-1683, FA 3-0420.

NICE APT. No Children. Close in 205 Breard. FA 3-3464, FA 2-6028

2 ROOMS, clean and quiet
FA 3-4065

3 ROOM partially furnished apt. 2713 Lee Ave. FA 2-3559.

NICELY furnished 3 room duplex. 407 Austin St. W. M. Adults. FA 2-8475.

2 ROOMS, private bath, Utilities paid. Hall St. FA 3-5748.

LARGE 2 bedroom apt. Close in. $60. month. FA 3-5661.

NICE 4 ROOM APT. private bath, close in. FA 2-5639, FA 5-9135.

1615 N. 5th - TV, air conditioned. For appointment call FA 2-6221.

2 ROOMS, Jackson St. Private bath, couple Bills paid. Apply 223 Pear.

DUPLEX for couple, attic fan, garage. 309 No. 7th, W.M. FA 3-2327.

NORTHSIDE, 2 bedroom downstairs duplex apartment. Dial FA 2-7795.

111 Speed. Small efficiency furnished apartment in duplex. Wired 220. $45 month, water and gas paid. Near Forsythe Park. Ph. FA 3-1679.

NORTHSIDE. Newly furnished 1 bedroom garage apt. Couple only. FA 3-7195.

GARAGE APT. 506 Lydell. $12.50 per week, bills paid. FA 2-2759.

3 ROOMS, private bath, front, rear entrances. 203 Coleman. W.M. FA 2-2685.

3 ROOMS in quiet home, couple, parking space. Also bedroom. FA 3-7...

NEW BRICK APARTMENTS
UNDER CONSTRUCTION. Living room, bedroom, kitchen, tile bath, air conditioned. All new modern features throughout. 401 Gaipha Dr., W.M. For your reservation Call FA 2-2685.

NORTH 3rd St. Lovely unfurnished apartment consists of screened porch, big living room and fireplace, big dining room or extra bedroom, 1 big bedroom, tile bath, kitchen and eating area, sleeping porch. Carport. Wired 220. $65 month. Available April 15. Ph. FA 3-1679.

505 N. 5th W.M. 2 room apt. $40. Bills paid. FA 2-7544 before 2 p.m.

MODERN 2-3 room efficiencies, maid service, utilities pd. week-mo. rates. Free parking PENN HOTEL. FA 5-7733.

3 ROOM apt., 3 room garage apt. Pvt. baths. Couple. Close in. FA 3-3750.

LARGE 1 room apt. Bills pd. $30 mo. 421 Washington. FA 3-5079.

(62) Unfurnished Apts.

LARGE quiet upstairs brick apt. partially furnished. 211 Coleman W.M. FA 2-6395.

4 LARGE rooms, private bath. Across street from Ransom School. FA 2-6470.

2 ROOM apt. bath and private entrances. 709 N. 4th W.M. FA 5-9651.

4 ROOMS, bath. Water, gas paid. $48. 1120 Georgia. FA 2-4796.

1016 NORTH 5th. Nice 4 room duplex apartment (1 bedroom). Garage $40. FA 2-8531 or FA 3-1071.

REAL ESTATE FOR RENT

(62) Unfurnished Apts.

AVAILABLE now. 913 S. 3rd. 2 bedrooms. $55. FA 2-0446; FA 2-8905 after 5.

JUST REDECORATED, clean, close in. 417 Hudson Lane. FA 3-0139.

REDECORATED 3 rooms, bath, 301 N. 4th, W.M. FA 5-7383 or FA 2-8384.

203 MULBERRY. 5 rooms and bath upstairs apt. Dial FA 3-3131.

417 JEWELL, W.M. 5 room apt., bills paid, private bath. FA 2-0506.

NEWLY REDECORATED 3 room duplex, plumb for washer, 220 wiring. $50. Across St. from Barkdull Faulk School. FA 2-7495, FA 5-8700.

3 BEDROOM APT. Southside, Monroe. Central heating, attic fan, huge kitchen and dining area. Washer and dryer connection. Large living room. 220 wiring. $60 month. FA 2-6956

NICE BRICK APT. 1605 AND 1617 NO. 3RD. COUPLE, PH. FA 2-2424

PRIVATE 4 room duplex. Northside. Close to town. FA 3-5552.

903 ROCHELLE, 2 bedroom apt. Water paid. Dial FA 3-5878.

1603 COLLEGE AVE. Brick duplex, 3 bedrooms, extra large living room, kitchen and dinette, tile drain boards, 220 wiring, plumbed for washer. Completely private. $75. FA 3-5495

MODERN 1 bedroom, blinds, $42.50. 900 Forrest FA 5-8949, FA 2-1011.

NEWLY decorated 2 bedroom duplex, tile bath with shower, plumb for washer. Across from College. 4920 DeSiard. FA 2-2329.

1 BEDROOM
BRICK DUPLEX
WEST MONROE
1506 EBY ST., W.M. (off Coleman Ave.)
Nice living room, kitchen and dining area, bath with shower, bedroom. $40 month to responsible couple. Ph. FA 5-1637 days, FA 2-0298 nights.

(63) Furnished Houses

DUPLEX 2 room apt. 570 Breard. Small 1 room furn. house FA 3-3711

2 ROOMS and bath. Near College. 304 South McGuire. FA 3-7449.

2 BEDROOM FURNISHED HOME
1306 S. 2nd St. Monroe

MODERN 2 bedroom trailer. $65. mo. plus lights. FA 2-1630.

3 ROOMS and bath. Garage. 2 blocks from college. Or unfurnished. FA 3-8221.

FURNISHED house and furnished apts. college students preferred. FA 5-5350.

FOR RENT for June, July, and August to responsible party. Lovely furnished home, North Monroe 3 bedrooms, living room, separate dining room, big family room. $150 month. Ph. FA 3-1679.

COLLEGE AREA. Centrally air conditioned and heated. 2 bedroom home completely furnished. $70. mo. FA 3-1216.

SOUTHSIDE. Very nice small house. Private lot. $50. FA 3-6412, FA 2-3328.

(64) Unfurnished Houses

AVAILABLE 15th 2 bedrooms, hardwood floors, near school, washer plumbed. $55 month or 6 month lease at $60 month 1104 South 10th after 2:30 p.m.

5 ROOM HOUSE, rent or sale. FA 3-2335 or FA 2-5353.

LAKESHORE — 3 bedroom brick, carport, storage room. Available April 1300. 631 McCain Dr. FA 3-4412, FA 2-4966.

RENT or SELL. 2 bedrooms, carport, storage. 1062 Alabama. $350 equity, assume loan $7300

LIVESTOCK

(41) Dogs, Cats, Pets

BEAUTIFUL PUPS OF ALL KINDS. 5525 DESIARD. FA 3-1240.

REGISTERED Chihuahua puppies, male and female, $35 up. 517 Orleans St. FA 3-0204.

SMALL standard black French Poodle. Female, 4 mo. old. $30. FA 2-1650.

COLLARS, name plates, worm pills, hunting supplies. Dog food.
CAPER'S LONG HORN SHOP
HWY. 80, W.M. FA 2-8518

QUARTER horse 4 yrs. old, 1,000 pounds $200 or trade for young saddle horse. FA 5-4240.

FOR SALE: RANCH Mink and cages. Reasonable. Phone Spencer PA 6-4311.

LOVELY 8 wk. old Siamese kittens. $10. each. FA 5-4189.

PUPPIES. $15. Female watch dog, $25. FA 2-8348.

AKC Boston Terrier Stud Service, 608 Arkansas. FA 5-7481.

CHIHUAHUA Stud Service. Also Chihuahua pups. 604 Miss. FA 3-0626.

DOGHOUSES
SMALL, MEDIUM and large. Built of exterior plywood. FA 3-9864, FA 5-1542.

(42) Horses, Cattle, Stock

SHETLAND pony for sale or trade for stock trailer or pick up truck. Will pay difference if necessary. FA 2-0452.

YEAR OLD Gray Mare with plow harness; good child's horse with or without saddle. FA 5-5131.

WE WILL PICK UP DEAD STOCK IN A RADIUS OF 10 MILES
WEST MONROE RENDERING CO.
FA 2-2308

BREED your cattle artifically by using proven and performance tested sires from LSU. All breeds available. FA 5-1350.

DEER HORSE . . . plows and ideal for children. FA 2-4286 after 4 p.m.

MERCHANDISE

(45) Articles For Sale

A GIFT For Any Occasion from
"Twin City Rosary House"
1217 HINKLE DR. W. M.
FA 2-8246 or FA 2-6244 after 5 p.m.

FREE STORAGE
UNIQUE
CLEANER & LAUNDRY
401 Cypress, W.M. FA 2-1318

Television—Refrigerator
WASHING MACHINE
RENTAL SERVICE
MASSEY'S
801 Jackson FA 3-6615

WE PAY TOP PRICES FOR
GOOD USED FURNITURE
& APPLIANCES
EXCHANGE
Hardware & Furniture
105 North 6th FA 2-3866

IMPROVE Your Home with Waterproof COLORED ALUMINUM PAINT
CANNON'S HARDWARE
903 Montgomery, W.M. FA 2-4577.

FOR RENT
FLOOR SANDERS, Polishers and Edgers, Power Tools and House Jacks, Hospital Beds, Wheel Chairs.
Pipe Cut & Threaded
New York Hdwe. & Furn.
625 DeSiard St. Dial FA 3-4494

NEW GROCERY STORE EQUIPMENT
6 FT. HILL double deck open dairy case with ¾ hp compressor.
ONE 7 FT. HILL open frozen food case complete with compressor and automatic defroster.
POGUE-ATKINS
300 Stanley Ave. FA 3-1394

Ornamental Iron Columns
REPPOND IRON WORKS
803 N. 18th FA 2-6097.

SAVE on G.E. Appliances during the greatest sale of all at
Sam Thomas
"LOWEST PRICES EVER"
McLemore Shopp. Center, W.M. FA 5-5272

Hoover Vacuum Cleaner
$5 Down - $5 Month. HORTMAN'S, 1200 Cypress, W.M. FA 3-1780.

BARGAIN
BEAUTIFUL cabinet model sewing machine, assume small monthly payments. FA 3-6433.

CAN YOU TOP THIS?
USED Refrigerators, $20 up. Good Used washers, $50 up. Terms at
BALLARD'S
1003 Hudson Lane FA 2-1429

SEWING MACHINES
EXPERT repairs all makes. Sewing Machine Center, 351 Coleman, W.M. FA 3-6433

POSTON MATTRESS CO.
OUT OF TOWN SERVICE
P. O. Box 1046, Monroe FA 5-8865

NEW & USED
Furniture-Appliances-T.V.'s
Complete Home Furnishings
at Discount Prices
No Money Down
Name Your Terms
& Payments
Trade it in or we buy it for cash
DISCOUNT
TRADE HOUSE
522 DeSiard FA 3-0585

WAR SURPLUS

LEATHER Tool pouch	$ 1.98
38 CAL. infield revolver	$15.88
MACHETTIE	$ 2.95
ARMY Combat pack	$1.49
30-06 M-1 semi automatic rifle	$79.00
M-1 AMMO bag	$ .58

SURPLUS AND SPORTS
513 Trenton, W.M. Dial FA 5-8084
Across from Union Oil Mill

! CLOCKS !
MUSICAL, TRAVEL
and Alarm Clocks!
½ Price

$ 5.95 clocks	$3.00
$ 7.95 clocks	$4.00
$ 9.95 clocks	$5.00
$10.95 clocks	$5.50
$12.95 clocks	$6.50
$14.95 clocks	$7.50

SEE the Ballarina dancing to a tinkling Tune in the Musical Clock. Priced only $5.50.
Lee's Jewelry
222 Trenton, W.M. FA 3-5380

ASSUME NOTES
ON AUTOMATIC WASHER
LIKE NEW
FA 5-6722 or FA 5-8694

PORCH SWINGS
$6.95
JOHN'S TRADING CO.
2205 DeSiard St. FA 3-3165

Take Up Payments
9 Ft. Kelvinator Refrigerator
$1.25 WEEK
Repossessed 21" table model T.V. Set. Has been reconditioned.
$2.00 WEEK
Good used automatic Washer
FULL PRICE, $49.95
All merchandise Fully Guaranteed
B. F. GOODRICH
900 Louisville Ave. FA 3-0386

(45) Articles For Sale

FREE ESTIMATES — EASY TERMS
Water Heaters — Sewer Connections
KELLY PLUMBING CO.
REPAIR SERVICE FA 2-5516

! SALE !

2 Speed - 2 Cycle Automatic Washer	$199.95
TAPPAN Built-in Range	$219.95
17 In. Portable T.V.	$159.95
10 cubic Ft. Freezer, used only 60 days	$175.00
Used Combination Automatic Washer and Dryer, A-1 Condition	$109.95
Used Gyro-Matic Bendix Washer	$89.95

WARREN
APPLIANCE & FURNITURE
204 Trenton, W.M. FA 5-4301
"Your Philco Bendix Dealer"

T.A.G.
Tested - Approved - Guaranteed
FRIGIDAIRE automatic washer, like new, $95. Floor sample Early American, solid maple bedroom suite. Reg. $249.95, NOW, $159.00. Used gas range $49.95. 14" portable T.V., good condition, $65. Used refrigerators, $39.95 up.
DANIEL
APPLIANCE
AND MAPLE SHOP
Authorized Frigidaire Sales & Service
209 Louisville Ave. FA 5-4435, FA 2-4649

BACK HOME!
Visit Us In Our New Building
1020 NORTH 4th ST.
FRIGIDAIRE dryer, like new, $89. NEW G.E. upright freezer, $199.00. Used one ton York air conditioner, $99. Clean apt. size range, $39.95. Good used refrigerators, $39.95 up. Used T.V. sets, $49.95 up.
APPLIANCE
CENTER
1020 N. 4th St. Ample parking. FA 3-4427

TRUCK mounted Rotery Drilling Rig. COMPLETE. 4 x 6 Gardner Denver Mud Pump and Mayhew Regular Drill Pipe. Call Bastrop 1422-M.

CAFE equipment: Toastmaster double electric grill, $99.90. Electric refrigerator. $49.95. Allen Green. FA 2-2689.

Ornamental Iron Work
WHITAKER REEL Mfg. Co.
3704 Jackson St. FA 2-3678.

BIBLES and books rebound, gold lettering. 405 Travis, W.M. FA 2-8435 after 4.

BARGAIN, USED TV'S, COLDSPOT UPRIGHT FREEZER. FA 3-6543.

2 YR. OLD STOVE, $95. 2 air conditioners $75. each. 16 Chair Nursery School furniture, $65. 2 girls' bicycles, $15. FA 2-8558.

SCISSORS SHARPENED 50c. Pinking Shears $1.50. HORTMAN'S, 1200 Cypress, W.M.

SELL us your scrap iron metal, junk batteries, junk auto radiators.
Twin City Scrap Materials
104 Mississippi Dial FA 3-9412

CREOSOTE POST
3801 Jackson St. FA 2-0837, FA 5-6242

YOU CAN wash wash'n wear. But can you wear them? Dress cottons look better, last longer when Dry cleaned.
TOWER CLEANERS
105 Sterlington Rd., Monroe FA 2-3321

NICE portable Hi-Fi Phono, $35. Tape recorder $40. Vacuum cleaner $30, 17 inch TV, $45. Terms, FA 5-4624.

21 In. Admiral TV	$69.50
2 Pc. Sectional Sofa	$ 9.95
Apt Range	$19.95
8 Ft. Refrigerator	$69.50
New Plastic Couch	$69.50
Roll Away Beds	$24.50
Bedsprings	$1.95 up
Platform Rockers	$19.95 up
9 X 12 Linoleum Rugs	$ 5.95
Used Bedroom Suite	$29.50
5 Pc. Dinette Suite	$19.95
New Maple Bedroom Suite	$89.50
Woman's Friend wringer Washer	$99.50
Hospital Beds	$29.95

THE BARGAIN BARN
408 Natchitoches, W.M. FA 5-5346

Metal Picnic Table LEGS $13.10.
SOUTHERN METAL CRAFT
All Types Ornamental Iron
100 Natchitoches, W.M. FA 3-3989

NEW AND USED
Cafe-Store-Equipment
Hancock-Martin
611 No. 8th St. Dial FA 5-1474

WORLD BOOK ENCY.
And Childcraft
Write or Call G. E. Boggs
Box 2764, Monroe FA 3-6365

GOOD USED TV sets, new picture tubes. Fully guaranteed. $79. Up.
NO Money Down — Easy Terms
TOM'S RADIO & TV SERVICE
812 - 814 Louisville Ave. FA 5-6232

REPOSSESSED Automatic Washer. Like New. Take up payments of $2.23 wk.
FIRESTONE STORE
North 3rd and Washington FA 2-7196

21" T.V. set, new picture tube, $89.95
Good used Refrigerator, $39.95
Use Our Budget Terms
GOODYEAR
313 Trenton, West Monroe, FA 3-1461

MATTRESS AND Upholstery Service
WALKER MATTRESS CO.
605 Jonesboro Rd., W.M. FA 3-8329

VACUUM CLEANERS
SEWING MACHINES
WE FIX 'EM! HORTMAN'S
1200 Cypress, W.M. FA 3-1780

LOOK
STAUFFER reducing machine with timer, etc. Like new. Sacrifice price. Call FA 5-7439 after 2.

OPEN til 9 p.m. all next week, come browse, bargains. Brennan Utilities.

USED POWER
MOWERS
$10.00 and Up
Heavy Duty Power Mowers
25 to 36 Inches
AT BARGAIN PRICES
Howard Griffin
700 South Grand FA 2-2604

HIGH CHAIR, $7; odd chair, $5; tape recorder, $250; accordian, $50; play piano, $15. FA 3-7455.

!AIRPLANES FOR SALE!
LEARN TO fly your own airplanes cheaper than you can rent one. See us first!
NORTH LA. AERO CORP.
Selman Field, Monroe FA 2-0816

9 INCH portable TV; boy's bike; 21 inch table model TV with stand. FA 5-6058.

FOR RAPID
QUALITY SERVICE
On Color and Black and White
Photofinishing
Bring Your Film To
Woody's
Cameraland
218 Grammont FA 5-6845

"Your LP-GAS Dealer Can Save You DOLLAR$"
If You Operate Tractors, Trucks, or Stationary Internal Combustion Engines. LP-Gas Fuel Assures Longer Engine Life, Less Repairs, Fewer Oil Changes.
703 N. 5th St. KIPER'S Dial FA 2-4412
TO BE SURE USE ONLY J & S CARBURETION
"SEE US OR YOUR LOCAL LP-GAS DEALER"

They'll Do It Every Time — By Jimmy Hatlo



MERCHANDISE

(45) Articles For Sale

Open til 9 P.M. all next week, come browse, bargains. Brennan Utilities.

ALL Type farm equipment repaired. S. R. Kirk Repair, 1611 DeSiard. FA 3-2332.

ENCYCLOPEDIAS, I BUY and sell both new and old sets. Wonderful buy in Britannica at present. Mrs. Bernard Levi, 101 N. Grand. FA 2-8147.

GET OUR prices first before you buy any furniture, positively lowest prices in town. Brennan Utilities, Monroe's Greatest Furniture Discount House.

New "BIG WHEEL" Yazoo Mowers
Sales & Service. Terms Arranged
EARL'S LAWN MOWER SHOP
1100 Sterlington Rd. FA 2-0014

WE SELL,
BUY AND TRADE
Our Merchandise All Sterilized
FOLDS & STONE
FURNITURE CO., INC.
325 Trenton, W.M. FA 2-4552

MARINE PLYWOOD
J. B. McCoy Lbr. Co.
901 South Grand FA 3-3194

SEWING MACHINES
WE SELL 'EM HORTMAN'S, 1200 Cypress, W.M. FA 3-1780.

TENTS & TARPAULINS
THE LIEBER CO.
100—11th St. Dial FA 3-6639

NO MORE sultry sleepless nights ahead with CHRYSLER AIR-TEMP AIR CONDITIONING installed by
CHEEKS' ELECTRIC SERVICE
Crosley & North 11th, W.M. FA 3-9424

JACOBSEN Mower Sales and Service
Martin's Engine Service
702 Trenton, W.M. FA 3-7567

HAVE one set each of extra long boxspring and innerspring mattress for that tall person, $69 for both. 10 yr. warranty. Brennan Utilities.

POWER MOWER
SALE
$5 Down $5 Month
STAR
Hardware & Furniture
514 DeSiard FA 3-5960

Only Frigidaire Has It!
Automatic soak cycle in a low-priced washer! Complete soak and spin before regular washing. Automatic lint removal, detergent and bleach dispenser. Trade now for FRIGIDAIRE Baby Care Washer!
DANIEL APPLIANCE
Authorized Frigidaire Sales & Service
209 Louisville Ave. FA 5-4435

POWER MOWERS
Parts * Sales * Service
FOR SALE
New 19 Inch Power Mowers with 3 horsepower Briggs & Stratton Engine. Warranty and service here where you bought it!
EASY TERMS
RECONDITIONED BICYCLES FOR SALE
BICYCLES REPAIRED
! REASONABLY !
WE HAVE PARTS
AND EXPERT MECHANICS
COOPER
CYCLE SHOP
405 Winnsboro Rd. FA 3-3827
Turn Right at end of South 2nd.

'57 HARLEY DAVIDSON 74, $450; 12 ft. aluminum boat, $55. FA 2-8255.

WE BUY, SELL AND TRADE
Nice 21" table model TV $69.00
Student maple desk, chair $42.95
ECONOMART, 3308 Jackson .. FA 5-9260

ICE MAKING MACHINE
IDEAL FOR CAFE USE!
FA 3-7725

ANTIQUES
MAYBERRY'S VAN arriving weekly. LARGEST stock in N. Louisiana. U.S. HWY. 165, East, Bastrop. Ph. 3374.

3 AND 4 pc. curved sectional sofas being sold at 60 per cent off regular prices. See these. Brennan Utilities.

LET'S TRADE
Bring Us That Tired Out
Old Mower For A Trade On
A NEW LAWN BOY
No Cash Needed If Trade-In
Makes Down Payment
12 Months To Pay
Howard Griffin
700 South Grand FA 2-2604

Costin's Ornamental Iron
RAND railings, wrought iron headboards, iron columns, 809 Thomas. FA 2-8338.

FRIGIDAIRE 5 ton air conditioning unit and 2 - three speed ceiling fans. Call Mr. Glazer or Mr. Donald at FA 2-6322.

(46) Household Goods, Etc.

Philco Automatic Washer
TAKE UP payments, $7. per month
FA 3-2248.

NO DOWN PAYMENT
ON 6 ROOMS of nice furniture. Can be bought separately. Take up payments FA 5-1185 or FA 3-8249

USED ELECTROLUX
CLEANER, complete with all attachments. Excellent condition, $19.95.
FA 5-6927

10x12 CARPET AND pad; 2 chairs; wrought iron desk. FA 2-3745.

MERCHANDISE

(46) Household Goods, Etc.

REFRIGERATOR, stove, bedroom suite, living room suite, single beds. FA 3-9706.

NEW OR USED
YOU GET THE BEST FOR LESS AT
COOPER FURNITURE CO.
504 Natchitoches, W.M. FA 2-5950

OPEN til 9 p.m. all next week, come browse, bargains. Brennan Utilities.

BY OWNER: Attention Brides: Set of fine Lennox china, 3 dinner, lunch, salad, butter and soup plates, hardly used, like new, owner moving. Shown by appointment only. Call FA 2-3789.

ANTIQUE Marble top table, dressers and wash stands. Clocks, love seat and 3 matching chairs. Refinished mahogany pedestal. Solid cherry, round tilt top table. JimBee Shop, 309 Washington St., FA 3-9416. Open Sunday 1 to 5 p.m.

HEMENWAY'S
Factory Authorized Service
on all Philco Products
132 N. 2nd St. FA 3-2246

NO DOWN PAYMENT
ASSUME monthly payments on beautiful living room suite. FA 5-7439

USED 110 Volt Air Condition unit. Excellent condition. $75. (Only 1)
CARLSON'S APPLIANCE
200 Trenton, W.M. FA 3-9481

SERVEL Refrigerator, Kenmore Range. Just like new. FA 5-6692 after 6.

WE BUY SELL AND TRADE NEW AND USED APPLIANCE AND FURNITURE.
R. W. HALES APPLIANCE
1002 Winnsboro Rd., Monroe FA 5-7072

WE Buy and Sell Used Furniture
THE BARGAIN BARN
408 Natchitoches, W.M. FA 5-5546

SPECIAL!
20 inch Window Fans
3 Speed With Filters
$24.94
BUY NOW AND SAVE
Goodyear Service
Store
1514 Louisville Ave FA 3-1315

(46-A) Bargain Counter

2 LINES 1 WEEK $1.75
No Rebate On Bargain Counter Ads
Total Value Of Items
Not To Exceed $15.00
NON COMMERCIAL ONLY

(48) Musical Merchandise

NEW SELECTION of record hits on LP and Stereo! All top labels, top recording artists. Shop our bargain counter for favorites! PAUL HEWITT MUSIC CO. 1312 Louisville Ave. FA 5-3131. Plenty free storeside parking.

PORTABLE Stereo Phonograph
FA 5-1774 after 6 p.m.

STUDENT PIANO
BEAUTIFUL finish, excellent condition, sacrifice price $195. Terms. Will deliver. 331 Coleman. W.M. FA 3-6433.

UPRIGHT PIANO
WILL SACRIFICE. Excellent condition. Just tuned. Will deliver. FA 5-7439.

Monroe Electronics, Inc.
BUILT-IN Stereo: Hi-Fi, Public Address, T.V. Intercoms. Ph. FA 5-3653.

Certified Pianos
Large Selection of Uprights, Spinets, Grands & Studios
We Finance All Our Paper
Roark Bros.
703 Jackson FA 2-5700

THE GREATEST SALE
ON EARTH
BUY ANY RCA RECORD ALBUM
AT HALF PRICE
WHEN YOU BUY ONE IN THE
SAME PRICE RANGE
AT REGULAR PRICE
DEW MUSIC CO.
346 DeSiard Dial FA 2-8127

NEW & USED PIANOS
TUNING AND REPAIRING
Easy Terms — No Carrying Charges
MARINE PIANO HOUSE
3210 Dick Taylor St. FA 3-2622

(48-A) Television

ALL Parts and Service guaranteed.
Service Charge $3.50
HENSLEY'S RADIO & TV REPAIR
600 Smith St. W.M. FA 3-0168

CAMPBELL'S Radio & TV Service reasonable! FA 5-9136, Niles FA 5-1634.

CLEARY'S TV SERVICE
Day or night. FA 3-0895
Expert radio, T. V. repair Service
SEARS ROEBUCK & CO.
1501 Louisville Ave. FA 5-1441

21" GLASS PICTURE TUBE
With 1 Full Year Warranty
ONLY $29.95
Factory Rebuilt
HOME APPLIANCE & TV
Equipped With 2-Way Radio
2316 South Grand Dial FA 5-1625

(49) Business, Office Equip.

TYPEWRITER REPAIRS
Free Pick Up Delivery
Standard Office Supply Co.
125 St. John FA 3-3438

(50) Sporting Goods

50 CAL. Ammo $.60 Box. Sleeping Bags $6.95. Tents and Tarpaulins.
HARPER'S ARMY STORE
117 North Riverfront, W.M. FA 3-5590.

OPEN 4 a.m. Live Bait and Fishing Supplies.
LEON'S VARIETY
1200 South Second FA 2-5917

FISHERMAN'S HEADQUARTERS
GENE'S SPORTING GOODS
(In the Howard Griffin Bldg.)
712 South Grand FA 3-2834

MERCHANDISE

(51) Boats & Accessories

12 FT. LONESTAR boat with trailer, $150 Call FA 5-4233.

SMALL Aluminum Cabin Cruiser. New 75 H.P. Johnson motor (run 4 hours). Trailer. Original price. For All, $1500. Selling for ½ price. FA 5-3153.

HOUSEBOAT for sale, wood hull, inboard engine. May be seen Monroe Boat Dock, FA 3-0342.

WANTED TO BUY— Boat Trailer, 2500 lb. capacity. Ph. FA 5-7094.

APPROVED numbers, letters, Nylar, Vinyl, Script names. Identification items. Free display board to dealers with assortment orders. Write for prices and literature. AAA Nameplates, 600 E. 28th St., Kansas City, Mo.

We are Headquarters for Nylon ground grip TIRES . . . All cars and pick-ups
Sager General Tire Service
N. 4th & Pine St. FA 5-2659

16 FT. cabin cruiser all aluminum construction 70 h.p. Mercury motor and trailer. 2 studio couches and easy chair, see at 611 Riverbend, W.M.

15 FT. LONESTAR, 30 HP Evinrude and Trailer, New Paint Job. $495. FA 5-5341.

See The Sensational
SCOTT MOTOR
7½ H.P. Only 30" High, 36 Pds. light. Rugged and weedless.
Due to the
Low Overhead In Our
MARINE DIVISION
We Are In A Position To
Offer You THE BEST PRICE . .
And THE BEST DEAL
Available Anywhere!
Twin City
Pontiac
Scott Outboard Sales & Service
1909 Louisville Ave. FA 5-4652

Motor Tune Ups
Boat Repair
Seats Replaced
Heliarc Welding
Aluminum Boats
From $87.50 Up
Evinrude Motors
Sales & Service
Brewster Marine
Service
3111 Breard FA 3-8537
North of Louisville Ave.

15 FT. CARTERCRAFT Boat, 30 hp. electric start Evinrude motor. Trailer. Completely rigged, tinted windshield. Used very little. FA 5-7467 after 6.

Scott Outboard Sales & Service
See the Famous 7½ H.P. Scott
Only 30" High, 36 pds. Light.
TWIN CITY PONTIAC
1909 Louisville Ave. FA 5-4652

FIBERGLASS REPAIRS
ALL type boats, Industrial Application
Custom Molding
SAWYER PLASTICS
505 Coleman, W.M FA 3-4014, FA 3-9678

(52) Building Materials

2 PR. 5'6" double windows in casing with screens, $25 per pair. FA 2-4805.

USED BRICK
Trend Builders, FA 5-2356

CONCRETE & METAL CULVERTS
ALL SIZES AVAILABLE
Located at Monroe Concrete Co.
Central Culvert Co.
101 South 29th. Dial FA 2-3223

(52-A) Home Improvements

HOUSE need a Transfusion? Don't put it off. See me for remodeling Ideas.
Tom Hill, Contr. FA 5-5561

FIX UP NOW! Why Wait? Modernize and Repair. Free Estimates.
KITCHEN'S CONSTRUCTION CO.
3705 Lee Ave. FA 2-4592

REMODELING, repairing, whatever your home needs. Expert work anytime.
RALPH ERWIN
1112 Maridale, W.M. FA 3-1963

WE SPECIALIZE IN PLUMBING
Heating and Air Conditioning
McNEELY PLUMBING CO.
2500 Cypress, W.M. FA 2-6464

MAYO
WATER WELLS
Dial FA 5-3010
Drill ..... Repair

(53) Machinery & Tools

SPECIAL SALE
USED 20 KW 115/230 volt A. C. complete generator and controls.
POULAN'S ELECTRICAL CO.
501 Morris Ave. FA 3-7701

(54) Farm & Dairy Products

HAY FOR SALE
Selman Field, T. Building 8th St.
FA 3-5065

(55) Farm Equip. & Supplies

MR. FARMER
Do You Need A
? TRACTOR ?
OUACHITA TRACTOR
IS GIVING
BIG TRADES ON
NEW CASE TRACTORS.
For Sale: 3 Used Ford Tractors
CONTRACTORS: We carry Loaders & backhoes and other utility equipment.
EASY TERMS
OUACHITA TRACTOR
606 Winnsboro Rd. FA 5-7072

MERCHANDISE

(55) Farm Equip. & Supplies

FARMALL Super C with all equipment, 2 point hook up. Fred Calvert, 1 mile from Columbia on Winnsboro Rd.

B-MODEL FARMALL tractor, $250. Millhaven Rd. FA 5-7081.

WOULD like to work 100 acres or more of soy beans within 30 mile radius of Monroe. FA 5-2410.

NEEDED used Tractors! Top Trade ins on your old tractor a New CASE TRACTOR.
OUACHITA TRACTOR CO.
606 Winnsboro Rd. Monroe FA 5-7209.

FARMALL TRACTORS with 2 and 4 row equipment, cotton trailers with removable sides. Priced reasonable. FA 3-7864.

(55-A) Water Wells

All Make Pumps Repaired, 1 Day Service Nights FA 2-2296—Days FA 5-4852
ACME ELECTRIC SERVICE
West End of New Bridge

RAY'S WELL SERVICE
WATER wells drilled, pump serv Guaranteed. Fully insured FA 2-1332, FA 3-5873.

WATER WELLS DRILLED
CHANDLERS WELL SERVICE
Work Guaranteed FA 2-9228, FA 3-6070

FAIRBANKS MORSE PUMPS
E. R. KIPER HARDWARE
703 N. 5th St. Dial FA 2-4412

(56) Seeds, Plants & Flowers

ROSE BUSHES
In buckets, 59 cents each, many varieties
TYNER PETRUS CO.
411 Trenton, W. M. FA 2-4474

SANDY Loam top soil; drive-way gravel; fill dirt. L. H. HEMPHILL FA 5-7301.

TOMATO PLANTS FOR SALE
1401 Cedar, W.M. FA 3-0998

REDWOOD FENCES
MADE to order, installed $1.40 Ft.
HOMECRAFTS
FA 2-0306 or FA 5-5280 after 5 p.m.

PERENNIAL PHLOX
Bulbs—Bedding Plants
LANE WILSON SEED CO.
115 North Grand FA 3-8680

SAND FILL dirt, road gravel. Delivery. GROVER EDWARDS, FA 5-2463

GOOD TOP soil, pit run gravel and fill dirt. House and commercial fills. Lots graded. Call FA 2-6794.

FILL DIRT — PIT RUN GRAVEL
J. B SMITH FA 2-0674, FA 2-9817

FLOWER DIRT, fill dirt, pit run gravel.
J. B. Salley FA 3-4866

(60) Wanted To Buy

WANTED TO BUY TWIN SIZE BED (COMPLETE). FA 2-1372.

Buy Used Furniture & Appliances
GLOBE FURNITURE CO.
1619 DeSiard St. Dial FA 2-6290

WE BUY OR TRADE FOR
Furniture, Appliances, T. V., Guns, etc.
DISCOUNT HARDWARE & APPLIANCE
504 DeSiard St. FA 5-7736

WANTED TO BUY: Piano from individual. Dial FA 3-6433.

We will Buy or Trade for Used Furniture
New York Hdwe. & Furn.
625 DeSiard St. Dial FA 2-4494

REAL ESTATE FOR RENT

(61) Furnished Apartments

3 ROOMS, bath, clean, washer connection. Reasonable. FA 2-1933.

CLOSE IN, private bath and entrance. Bills paid. FA 5-7114.

EXTRA CLEAN 4 room duplex, garage, bills paid. 203 Dixie. FA 3-5426.

1702 College. Nice Small Apt.
Call FA 3-9154

DUPLEX. 3 rooms, private entrances, bath. Utilities paid. 4315 S. Grand. FA 3-0942.

COLLEGETOWN, Nice large downstairs apt. 1102 Sterlington Hwy. FA 3-1419.

6TH AND WOOD $30 month. Apply same address, No. 10 Apt.
KOKINOS, INC.

FURNISHED apt. South Grand St. near Holsom bakery. Adults only. Consists of 4 rooms, private bath, bedroom, kitchen, living room, dining area. On busline. Water paid, $50 month. References. FA 3-1679.

4 ROOMS, bath, private. Good location. Nice. 905 N. 2nd. FA 2-0810 or Mrs. Griffin, Studio, FA 3-2710.

3 ROOMS, $12.50 wk., 4 Rooms $13.75 wk. Utilities paid. FA 3-3000.

601 ROCHELLE, NORTHSIDE GARAGE APT. 4 ROOMS, UPSTAIRS. $50 MONTH

DUPLEX — 3 rooms, private entrance, bath. Carport, Adults, W.M. FA 2-6667.

NICELY furnished 2 bedroom apt. Upstairs. Adults. St. John. FA 3-4674.

2 BEDROOMS, downstairs, garage. Water paid. Adults. Near Louisville. FA 3-5279.

204 PEACH, W. M. 3 rooms, private bath and entrances. FA 2-7687.

DUPLEXES on Orange, Gordon, and Lee Ave. $40 to $55 mo. FA 3-2529.

NORTHSIDE 3 rooms, bath. Bills paid. $12.50 weekly, adults. FA 3-4357.

2 NICE APARTMENTS. One large, one medium. Close in, bills paid. Call FA 2-5700 days. FA 3-5409 nights.

2 BEDROOM upstairs apt. Private entrance and bath. FA 3-5071 after 4 p.m.

AVAILABLE Now! Jackson St. on the busline. Living room, dining room, kitchen, bath, bedroom. Upstairs. $55. month, you pay your own utilities. References. Ph. FA 3-1679.

COTTAGE, ALSO 2 ROOMS, NO PHONE PRICES. FA 3-2860 or FA 5-2788.

3 ROOMS and bath, washer plumbed, 2714½ So. Grand. Dial FA 3-2593.

EFFICIENCY, new furniture, private bath. Also remodeled apt., nice furniture. Couples, Bills paid. FA 2-1688, FA 3-0420.

NICE APT. No Children. Close in 205 Breard. FA 3-5364, FA 2-6028.

2 ROOMS, clean and quiet
FA 2-4065

3 ROOM partially furnished apt. 2713 Lee Ave. FA 2-5580.

NICELY furnished 3 room duplex. 407 Austin St. W. M. Adults. FA 2-8475.

2 ROOMS, private bath, Utilities paid. Hall St. FA 3-3148.

LARGE 2 bedroom apt. Close in. $50. month. FA 3-9761.

NICE 4 ROOM APT. private bath, close in. FA 2-5649, FA 5-9133.

1615 N. 5th - TV, air conditioned. For appointment call FA 2-6324.

2 ROOMS, Jackson St. Private bath, couple Bills paid. Apply 223 Pear.

DUPLEX for couple, attic fan, garage, 309 No. 7th, W.M. FA 3-2321.

NORTHSIDE. 2 bedroom downstairs duplex apartment. Dial FA 3-7193.

111 Speed. Small efficiency furnished apartment in duplex. Wired 220. $60 month, water and gas paid. Near Forsythe Park. Ph. FA 3-1679.

NORTHSIDE. Nicely furnished 1 bedroom garage apt. Couple only. FA 3-7193.

GARAGE APT. 506 Lidell. $12.50 per week, bills paid. FA 2-2759.

3 ROOMS, private bath, front, rear entrances, 204 Coleman, W.M. FA 3-2981.

2 ROOMS in quiet home, couple, parking space. Also bedroom. FA 3-1565.

NEW BRICK APARTMENTS
UNDER CONSTRUCTION. Living room, bedroom, kitchen, tile bath, air conditioned. All new modern furniture throughout. 401 Gulpha Dr., W.M. For your reservation call FA 5-5689.

NORTH 3rd St. Lovely unfurnished apartment consists of screened porch, big living room and fireplace, big dining room or extra bedroom, 1 big bedroom, tile bath, kitchen and eating area, sleeping porch. Carport. Wired 220 $85 month. Available April 15. Ph. FA 3-1679.

393 N. 5th W.M. 2 room apt. $40. Bills paid. FA 5-2544 before 2 p.m.

MODERN 2-3 room efficiencies, maid service, utilities pd. week-mo. rates. Free parking PENN HOTEL. FA 3-7744.

3 ROOM apt.; 3 room garage apt. Pvt. baths. Couple. Close in. FA 3-3750.

LARGE 1 room apt. Bills pd. $30 mo. 411 Washington. FA 3-5079.

(62) Unfurnished Apts.

LARGE quiet upstairs brick apt. partially furnished. 211 Coleman W.M. FA 2-6395.

4 LARGE rooms, private bath. Across street from Ransom School. FA 2-6470.

2 ROOM apt. bath and private entrances. 700 N. 4th W.M. FA 5-5951.

4 ROOMS, bath. Water, gas paid. $48. 1120 Georgia. FA 2-4796.

1016 NORTH 5th. Nice 4 room duplex apartment (1 bedroom). Garage $40 FA 2-8531 or FA 3-1071.

REAL ESTATE FOR RENT

(62) Unfurnished Apts.

AVAILABLE now. 913 S. 3rd. 2 bedrooms. $55. FA 2-0446; FA 2-8905 after 5.

JUST REDECORATED, clean, close in. 417 Hudson Lane. FA 3-0139.

REDECORATED 3 rooms, bath. 301 N. 4th, W.M. FA 5-7383 or FA 2-8384.

203 MULBERRY. 5 rooms and bath upstairs apt. Dial FA 3-3151.

417 JEWELL, W.M. 5 room apt., bills paid, private bath. FA 2-0506.

NEWLY REDECORATED 3 room duplex, plumb for washer, 220 wiring. $50. Across St. from Barkdull Faulk School. FA 2-5495, FA 5-8700.

3 BEDROOM APT. Southside, Monroe. Central heating, attic fan, huge kitchen and dining area. Washer and dryer connection. Large living room. 220 wiring. $80 month. FA 2-6956.

NICE BRICK APT. 1605 AND 1617 NO. 3RD. COUPLE. PH. FA 2-2424

PRIVATE 4 room duplex. Northside. Close to town. FA 3-5552.

503 ROCHELLE, 2 bedroom apt. Water paid. Dial FA 3-5878.

1608 COLLEGE AVE. Brick duplex, 3 bedrooms, extra large living room, kitchen and dinette, tile drain boards, 220 wiring, plumbed for washer. Completely private $75 FA 3-5495

MODERN 1 bedroom, blinds, $42.50. 900 Forrest FA 5-8949, FA 2-1011.

NEWLY decorated 2 bedroom duplex, tile bath with shower, plumb for washer. Across from College. 4020 DeSiard. FA 2-2379.

1 BEDROOM
BRICK DUPLEX
WEST MONROE
1506 EBY ST., W.M. (off Coleman Ave.). Nice living room, kitchen and dining area, bath with shower, bedroom. $40 month to responsible couple. Ph. FA 5-1637 days, FA 2-0298 nights.

(63) Furnished Houses

DUPLEX 2 room apt. 510 Breard. Small 1 room furn. house FA 3-3711

2 ROOMS and bath. Near College. 304 South McGuire. FA 5-7489.

2 BEDROOM FURNISHED HOME
1406 S. 2nd St. Monroe

MODERN 2 bedroom trailer. $65. mo. plus lights. FA 2-1690.

3 ROOMS and bath. Garage. 2 blocks from college. Or unfurnished. FA 2-8221.

FURNISHED house and furnished apts. college students preferred. FA 5-5350.

FOR RENT for June, July, and August to responsible party. Lovely furnished home, North Monroe. 3 bedrooms, living room, separate dining room, big family room. $150 month. Ph. FA 3-1679.

COLLEGE AREA. Centrally air conditioned and heated. 2 bedroom home completely furnished, $70. mo. FA 3-1246

SOUTHSIDE. Very nice small house. Private lot. $50. FA 3-6412, FA 2-3328.

(64) Unfurnished Houses

AVAILABLE 15th 2 bedrooms, hardwood floors, near school, washer plumbed. $65 month or 6 month lease at $60 month. 1104 South 10th after 2:30 p.m.

5 ROOM HOUSE, rent or sale. FA 3-2335 or FA 2-5353.

LAKESHORE — 3 bedroom brick, carport, storage room. Available April 13th. 611 McCain Dr. FA 3-4412, FA 2-4966.

RENT or SELL. 2 bedrooms, carport, storage, 1602 Alabama. $350 equity, assume loan $7300.

REAL ESTATE FOR RENT

(68) Office & Desk Space

OFFICE, 2 rooms and bath. Near New Bridge. W. M. $30 mo. FA 2-0141.

AIR CONDITIONED
OFFICE SPACE FOR RENT
2224 Louisville Ave. & 1111 N. 18th
Prices . . . $35.00 up
L. M. RAY CORP.
DIAL FA 3-6621

REAL ESTATE FOR SALE

(71) Building & Contracting

CRAMPED FOR SPACE?
ADD a room now. No money down. Free estimates! 36 months to pay.
J. C. STEELE
LUMBER COMPANY
907 Coleman, W.M. FA 2-4467

BRADFORD BUILT HOMES
Custom Homes, your plans or ours.
3601 Royal Ave. FA 3-3396, FA 5-3352

ANTLEY BUILDERS, INC.
Offer You Better Homes
For Less Money
1632 So. 12th St. FA 5-8419

Quality Paints and Supplies
Keystone Paint & Decorating
413, 415 N. 3rd St. FA 2-3067

New Home Building Our Specialty
W. C. "BILL" REID
402 Woodrow, W.M. FA 3-8382

REMODEL, REPAIR, RE-ROOF
USREY LUMBER SUPPLY
FA 2-7704 Nothing Dn. FA 2-7833

J. S. JAMES CONST. CO.
Builders of Quality Homes
FA 3-2364, FA 2-6066

Now Building In
Westwood and Town & Country
Monroe Custom Builders
FA 2-0087 Joe Ledoux

For A Quality Built Home See
Bowie Const. Co.
307 N. 3rd, W.M. FA 5-1311

(71-A) Business Property

PROPERTY in growing commercial area, $19,000. Pays $2000 annual rent under lease. Write Box 272, News - Star.

NORTH West Monroe. Large lot bordering 3 streets — Jackson St., Laurel St. and Connella St. With sewerage paid. Reduced to $3653 for quick sale.
BEN F. GOZA
BROKER DIAL FA 3-5043

LOUISVILLE Ave. Near Sears Roebuck. Lot 150x150 ft. Ph. FA 3-1679 for further information.

COMMERCIAL CORNER, Jackson and Apple. Corner lot 100x130 with 24 ft. neutral ground. First time on the market. Ph. FA 3-1679.

Notice Investors
7 APARTMENT houses near downtown Monroe. Going at a steal, $1000 monthly income. Look into this now!
BETTER BUYS
REALTY
FRANCES JACOLA, Broker
SALES REPRESENTATIVES
DOLLIE RIZZO
GEORGIA MAE ROBINSON
FA 5-6541; FA 5-8830; FA 5-8038

Commercial And
Investment
Properties
Bought, Sold &
Leased
H. L. ROSENHEIN
REALTOR
807 Ouachita Bank Bldg.
Dial FA 2-8668

(72) Farms & Suburban

40 ACRES, W.M.

A REWARDFUL opportunity for the family that wants a comfortable 3 bedroom home with 2133 sq. ft. on a large acreage. The property has 2 ponds, also. Call us today on this one.

4 ACRES

A REWARDFUL opportunity for those who want a small acreage for that dream home. It is gently rolling and covered with trees, trees, trees.

240 ACRES
CHICOT COUNTY, ARK.

A WINNER! This acreage with modern 3 bedroom home will win your heart. There are 170 acres cleared, 25 acres cypress brake with approximately 10,600 trees; pond. Excellent financing available.

Troy & Nichols
REALTORS FA 5-2625
HERSHAL McGOWATHY, FA 3-6528
JIM HOBSON, FA 5-6352
MRS. ANN HOBSON, FA 2-6014
VERNON MAXWELL, MGR. FA 2-5570

MILHAVEN
ROAD
70 ACRES
Of land that can only grow in value—ideal for subdivision!
See
Faulk & Foster
"ACTION REALTORS"
FA 5-4666

CLASSIFIED DISPLAY

REAL ESTATE FOR SALE

(72) Farms & Suburban

CHOUDRANT, LA. 35 acres with 2 bedroom, den home. Excellent condition.
BOBBYE GALLOWAY
FA 2-0747 or FA 3-9658

PINE RIDGE ROAD, W.M. Situated on beautiful tree covered 2½ acres. Lovely 3 bedroom, den home. Carport. Separate storage house. Fenced.
BOBBYE GALLOWAY
FA 2-0747 or FA 3-9658

Jack L. Smith
PRESENTS
258 ACRES
RICHLAND PARISH
DON'T TAKE OUR WORD FOR IT — see for yourself this dairy farm! Includes dairy equipment, approx. 50 head cattle, tractor, harvester, combine, hay balers, row crop equipment, 40 acre cotton allotment, ½ minerals. Modern home.

166⅔ ACRES
WEST CARROLL PARISH
A "REALLY BIG" bargain! Under fence, 35 acre cotton allotment, ½ minerals. Large home, 3 tenant houses, 4 barns, on blacktop.

89½ ACRES
CATAHOULA PARISH
NO QUESTION IN OUR MINDS but this is one of the best buys you'll find! Borders Ouachita River, 15 acre cotton allotment, under fence, 6 room and bath home, barn, cultivator, fertilizer distributor, 2 discs, 14 head cattle.

60 ACRES
WEST CARROLL PARISH
LIFE'S WORTH LIVING here! 2 bedroom home, 7 acre cotton allotment, ½ minerals, $2500.

320 ACRES
FRANKLIN PARISH
AN OPPORTUNITY IS LOST if you miss this! Under fence, terraced, 120 acres pasture, 67 acre cotton allotment, ½ minerals, 4 houses, 3 barns.

40 ACRES
OUACHITA PARISH
PENNY-WISE PRICE! $5500! Near producing oil field, pine trees, ½ minerals.

200 ACRES
RICHLAND PARISH
HERE IS THE WAY you should live! 3 farm houses, new barn. Under fence. 168 acres cleared, 31 acre cotton allotment, 2 ponds.

40 ACRES
UNION PARISH
SPEND WISELY — $2500 buys this! Under fence, good pasture, stocked lake, ½ minerals. Off Arkansas Rd.

120 ACRES
WEST CARROLL PARISH
THAT CERTAIN SOMETHING everyone wants! Land, and 3 bedroom home.

Lake La Fourche
DON'T SLEEP ON THE JOB and miss out! Camp with bath. Under fence. 100x250 lot.

101 ACRES
WEST CARROLL PARISH
LISTEN, MY FRIENDS, and hear about good farm land! 4 tenant houses, ½ minerals.

25 ACRES
CATAHOULA PARISH
SIMPLE SOLUTION TO CITY-ITIS! Includes 3 room house, ½ minerals.

Jack L. Smith
AND COMPANY, INC.
Realtors 1312 North 18th
DIAL FA 5-6331
NIGHTS AND SUNDAYS CALL:
HARRY W. ADDISON
FARM MGR. FA 3-8596

OUT OF TOWN
Near Lake Providence
110 ACRES unimproved land on Tensas River $65 per acre. No minerals.

80 ACRES with small acreage cleared, several grafted pecan trees, on surfaced road - $75 per acre.

MODERN camp house on 100 ft. lot fronting on water of chute of Lake Providence. Furnishings included. Just move in, relax and start having fun boating, fishing or just looking at the scenery. $6500.00.

VACANT lot 120 ft. frontage on main body of Lake Providence $3500.00.

FARM listings wanted. List your farm with us. We sell for others or buy and sell for our own account.

ALLUVIAL LANDS COMPANY, LTD., Lake Providence, La. Call or see F. A. Babb, office phone 695; home 671.

EAST CARROLL PARISH. Near Alsatia, La. 64 acres, 6 room house and bath, 18½ acre cotton allotment. Hwy. 65, South. 23 acres, 7 acre cotton allotment. Large nine room house. Owner will finance. Near Transylvania.
54 ACRES with 130 Pecan trees, 10 acre cotton allotment, near Transylvania.
ALSATIA, La. 133 acres with pond and 41 acres cotton allotment, 5 room house and barn. Equity and assume mortgage.
OUACHITA PARISH, Jonesboro Rd. 178 acres, ward 7, 5 tenant houses and home. One store building with fixtures, 50 acres open land, and orchards. Fenced and with year round running creek. One-half mineral rights. Within 2 miles of producing oil well.
WEST CARROLL Parish, 80 acres at $75 per acre. You can't beat this.
HOUSES, Lakeshore, 203 Pecan Drive, 2 bedrooms, den, selling below appraisal.
315 SPLANE DR. W.M. 2 bedroom home, floor furnace, attic fan, only $4,000.
ARK. RD. 12 acres and 5 room unfinished home across from Drew School.
FOR INVESTMENT: In central business district, tourist hotel, corner of Harrison and Sixth St. Brick building consisting of 33 rooms plus ample space for another large business on street floor. Present income for only partial use of this building is approximately $700 per month.
2 HOUSES on corner of Grammont and Collier St. all for $1,500.

S. T. Wall, FA 2-2367
or
Birdie Sheppard, FA 2-4037
Office, FA 2-7924

CLASSIFIED DISPLAY

ATTENTION!
Rent Property Owners
LOOK!
WHAT YOU LOSE
Carrying A Vacancy

Loss Per Day	Rent	Rent	Rent	Rent	Rent	Rent
	$25.00	$30.00	$35.00	$40.00	$45.00	$50.00
	.83	1.00	1.16	1.33	1.50	1.66

For As Little As 44c Per Day

You Can Place a News-Star—World "For Rent" Want Ad and Reach Every Prospective Renter in the Twin Cities! Turn Your Vacancy Into Cash Today.

CALL FA 2-5161
ASK FOR THE WANT ADS

REAL ESTATE FOR SALE

(72) Farms & Suburban

NEW NATCHITOCHES ROAD, W.M. 9½ beautiful acres.
BOBBYE GALLOWAY
FA 5-4171 or FA 3-9658

TREE-COVERED 5 acre tract. Avant Road. W. M. $300. Ph. FA 3-1341; nights FA 2-2488 or FA 3-8070.

1,400 ACRES, rich bottom land; sportsman's paradise, lakes, rivers galore. Grows wheat, cotton, vegetables, alfalfa; irrigated. $250 acre. Gus Kiddie, 3-2583, Muskogee, Okla.

40 ACRES
NICE 6 room home and bath; and 4 room tenant house with tub. DEEP WELL, SOFT WATER. Fenced and cross-fenced. 30 acres open, ½ mineral rights. All conveniences, just off Prairie Road, 5 miles out. Excellent buy.
Mrs. L. G. Gilliland
REALTOR DIAL FA 2-8551 OR FA 2-5770

INDIVIDUAL SERVICE
IS GUARANTEED BY US
Irene Reid
REALTY
INVESTORS!
NEW LISTING
NUTLAND ROAD, 77.3 ACRES SUITABLE FOR COMMERCIAL OR SUBDIVISION PROPERTY
PARTIALLY facing paved Nutland Road, surrounded by Milhaven Road and Garrett Road. A short distance from the site of the new Southside high school, recreation center, near the Parkview Subdivision, and a short distance from where Hwy. 165 crosses the new I-20 Hwy. This property has been in the family for many, many years. 1188 ft. wide by ½ mile deep. Some timber, partly fenced on one side. Very very desirable, and less money than you can buy property around this fast growing progressive area. Owner will finance for 1/3 down, balance at low interest.

40 ACRES
WITH older 4 bedroom home. Completely fenced. Fish pond fed by springs. Electricity, natural gas. Mineral rights available. Some timber, deep well. Located near Pont, La., ... east of church, grocery store and post office. 1 mile off blacktop. School bus and mail delivery at the door. 12 miles southeast of Farmerville. 30 minutes drive from Monroe. $10,000.

ANOTHER 40 ACRES
AND 4 room house. $3500. Partially fenced. Mineral rights available. House wired for electricity, brick siding, sheet rock wall interiors. ¼ mile from the above property. Arrange your own financing.

160 ACRES
OAK RIDGE Highway. All wooded, good for cattle. Could be cleared for rice farm. $35 an acre. Owner will take $3,000 to $5,000 down at usual interest rate.

13 BEAUTIFUL ACRES
OFF Highway 80, W. M. 6½ miles from the bridge. Ideal subdivision property.

80 ACRES
RICHWOOD Road. Planted in plums, nectarines, and peaches. Cleared.

105 ACRES
1,000 PECAN trees, 1400 ft. on the bayou.

10 ACRES
NEAR Good Hope Church on Tennessee Gas Road, covered in pines. 1 acre fish pond stocked with bass and bream. One of the prettiest home sites in West Monroe, approximately 3 miles from West Monroe city limits. $10,000.

Irene Reid
REALTOR OWNER I & S REALTY, Inc.
FA 5-4373 or FA 3-1679
AND FA 5-4374 or FA 5-4375
IRENE REID, FA 3-1679
MARVIN BRASHER, FA 2-1161
MARY GRAY, FA 3-3633
EDITH YARBROUGH, FA 2-6480
SAM E. WILDER, FA 3-8562

(73) Houses

NEW 2 AND 3 BEDROOM HOMES IN MONROE AND WEST MONROE
CHOICE LOCATIONS
Phone FA 3-1814 or FA 2-0228

BY OWNER, Brick, 2 bedrooms, den, dining room, attached garage, panelled through - out. Hardwood Floors. Near Neville Shopping Center. FA 3-9875.

GILBERT, W.M. 1100 sq. ft. of comfort, 3 bedrooms, 2 of which are paneled, very large paneled living room, kitchen and paneled dining area combination, built-in Calorie oven and surface unit. Formica cabinet tops. Excellent location. At $79 monthly. For appointment, dial FA 5-6826, nights FA 5-8541.

For Sale By Owner
3015 LAKESHORE DR.,
WEST MONROE
A LARGE 145 x 182 lot is the setting for this modern - construction, 2 bedroom asbestos siding home. Features are: wall furnaces; 1 air conditioner; drapes; washer and dryer connections. Priced at $12,000. Owner will accept trade-in. Call FA 2-5570 after 5:00 p.m.

1011 LEE COURT - 7 yr. old 2 bedroom house. Extra large screened porch, washer connections. Beautiful 60 x 150 Ft. lot with shrubbs. Chicken house and Brooder.
505 STUBBS. Redecorated 7 room house 1½ baths. Floor furnace, attic fan. Immediate possession. Local loan or FHA financing available. Lot 50 x 153.
408 MOORE AVE. Nice 2 bedroom home. Extra utility room, washer connections. Redecorated completely. Lot 50 x 150. FHA loan available.

LOTS
1 BLOCK, 317 x 300. N. 18th at Pine St. Paving paid.
NORTHSIDE, Near Neville. 100 x 150 $1750.

E. R. & L. K. Breard
REALTORS
FA 2-8221 FA 2-9541

113 NICHOLS DR., W.M.
IF YOUR family is foremost in your mind you should see this home! For not only does it have 3 bedrooms but it also features 2 full baths. There's much more for your family to enjoy — One look-see and we predict you'll want to enjoy this home forever. Assume loan or can be refinanced.
DIAL TODAY FA 5-3231

818 HENDERSON Road, W.M. "Like the peace and quiet of the country?" Then see this lovely all brick home on Henderson Road. Has 3 bedrooms, 2 baths, large built-in kitchen with adjoining utility and large patio. Small down payment and assume loan, and move in today! For appointment, dial FA 5-6826, nights FA 5-8541.

NOTHING DOWN
ALREADY FINANCED
Assume present loan-practically new 3 bedroom brick home with built-in kitchen. Most desirable location, on busline.
FA 5-7386; FA 3-6621

RIVERBEND ADDITION, W.M. Already financed. Large 2 bedroom home. $68 per month. Pay small equity and move right in. For appointment, dial FA 5-6826, nights FA 5-8541.

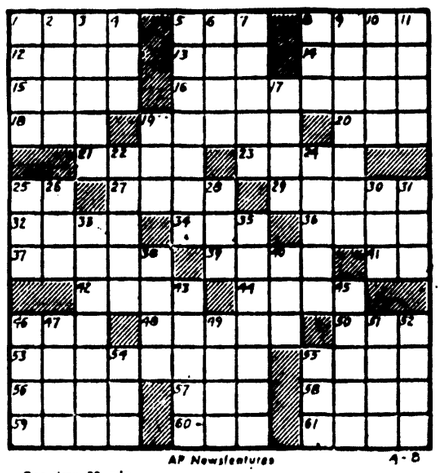
McGUIRE ADDITION, W.M. Like new! 3 bedroom home for only $79 monthly. Has separate living room, combination kitchen and dining area. Carport and outside storage. For appointment, dial FA 5-6826, nights FA 5-8541.

ATTENTION VETERANS!
NO DOWN PAYMENT
NO CLOSING COSTS
$60 MONTH
On A
25 YEAR LOAN!!
RIDGEGROVE DR., W.M.
3 BEDROOM FRAME
CARPORT, STORAGE
HERE ARE 3 brand new 3 bedroom frame homes located on Ridgegrove Drive in W.M. (off Washington St. behind Frost Grocery Store) that you can move in for NOTHING DOWN, monthly payments on a 25 year loan JUST $50 INCLUDING EVERYTHING! Live rent free while your loan is processing! Nice eat-in kitchen with hood, washer plumbing, good cabinet space. Attic fan and dual wall furnace, 11x16 living room, bath. Lot size 68x131 ft. This beats renting—call now—don't waste any more time!! Good credit and ample salary required. Call FA 5-1637 days; FA 3-0228 or FA 5-1301 nights.

Crossword Puzzle

ACROSS
1. Arizona Indian
5. Man's nickname
8. Blanched
12. Persia
13. Hindu goddess of splendor
14. Having retired
15. African antelopes
16. Weed with purplish-white flowers
18. Owns
19. Authoritative decree
20. Test the flavor of
21. Italian town
23. Radix
25. College degree: abbr.
27. Tough fiber plant
29. Daughter of Tantalus
32. Formerly
34. Consume
36. Lacking brightness
37. Sullen
39. Woody perennial plant
41. Note of the scale
42. Odic force of electricity
44. Ardor
46. Scotch variant of snow
48. Wild sheep
50. Slippery
53. Large waterfall
55. Era: var.
56. Begin
57. Amer. author
58. Flat-bottomed freight
59. Urchins
60. Result
61. Formed by chopping

DOWN
1. Towering
2. In Trieste, a wine measure
3. Hesitate
4. Those holding office
5. Utmost
6. Cupid
7. Manufacturer
8. Animal's foot
9. One who encourages
10. Cast sidelong glances
11. Whirlpool
17. Jacket
19. Goddess of infatuation
22. Racing boat
24. Zoological comb. form
25. Cow genus
26. Babyl. god
28. Mike's friend
30. Naughty
31. C. Amer. tree
33. Originated
35. Handled
38. Done by you
40. Old cloth measure
43. Hang in folds
45. Daughter of one's brother
46. Tax
47. Type of leather
49. Sacred image
51. Black bird
52. Gape
54. Belgian commune
55. Ember



AP Newsfeatures 4-8

For time 30 min.

TURF RIDE PHI
AVER ATEN LAC
GALA PECULATE
ENS MARINER
SPATES MET
HESITATED SKI
ALEC MAR SPIT
MAD SAXOPHONE
TOR NLARER
TITANIC AKA
EDUCATOR EDAM
LON TAPA RITE
ALA ANEW SCAN

Solution of Yesterday's Puzzle

REAL ESTATE FOR SALE

(73) Houses

3 BEDROOM, 1½ bath brick home in Parkview Subdivision, near Plum St. Schools. Built-in oven and range, central heat, attic fan, Carport, storage. Low, low down payment and $86 per month including taxes and insurance. First monthly payment not due until June 1st. Live rent free! Will trade! Ph. FA 3-1814; Nights FA 2-0228, FA 5-1301.

ATTENTION VETERANS, nothing down. FHA or GI local loans. Will build to your plans. FA 2-6350.
HOUSTON REALTY CO.

3 BEDROOMS, 2 baths. Extra nice. $8500. 402 Woodrow, W.M.
BENTON FROST SUB. New 3 bedroom, 1¾ bath brick. Lot 75x250. $12,800.
3 BEDROOMS and large den, 1½ baths. 405 N. 6th, W.M. Extra nice.
FERN ST., W.M. 3-2 bedroom home. Completely furnished, 1 partly furnished with extra lot. $16,900.
1312 N. 7th, W.M. 2 bedrooms. Air conditioned. Cyclone fence. $7900.
NEW 3 bedroom colonial type brick, 60x225 ft. lot. G.I. Loan. Wallace Dean Road, W.M.
NEW 3 bedroom brick home, Grayson St., Westwood Terrace Sub. $200 down.
NICE 2 bedroom home, 1 acre of land, 12 miles on Eros Road. $5500.
2 NICE lots, Wallace Dean Rd., W.M.
15 LARGE lots, Lakewood Acres off Arkansas Road. Bargain. Terms.

Oscar Alford
FA 5-7245; Nite, FA 5-2355
A. J. LESTER, 611 Crosley, W.M.

BAYOU SHORES Subdivision. 2 bedroom brick homes ready to move in—low, low down payment makes the move. Some with built-in oven and ranges. Monthly payments as low as $78.50 including taxes and insurance. First payment not due until June 1st. Live rent free! Will trade! Ph. FA 3-1637; Nights FA 2-0228, FA 5-1301.

"Listing With Carr
Is Better By Far"
FAST ACTION
IMMEDIATE OCCUPANCY
Loan Assumption
PINECREST DR. W.M. Pay only $300 equity. Brick, 2 bedrooms, den can be used for 3rd bedroom; panelled kitchen. JUST REDECORATED, FRESH AS SPRING.

"WIFE-APPROVED" HOME!
EXCELLENT 3 bedroom brick, AZALEA DR. 1½ baths, central heat, large kitchen and dining area, built in G.E. oven and range, birch cabinets, ceramic tile counter tops, cyclone fenced yard, large lot. SEE THIS TODAY.

BRIGHT AND CHEERFUL
FIRST TIME OFFERED, 3 bedroom brick, 1614 S. Eighth St. large panelled kitchen and dining area, tile bath, utility room, close to schools. ONLY $100 DOWN, that's all. SEE TODAY.

HOMESEEKER BARGAIN
"NEAT AS A PIN" 2 bedroom home, large lot, hardwood floors, lots of shrubbery and trees. MONTHLY NOTES ONLY $57.60. 706 Georgia St.

Anacin? Aspirin?
Bufferin?
THROW THEM ALL AWAY, your headache of finding a home is over. SEE THIS HOME TODAY. Brick, 3 bedrooms, 2 tile baths, extra, extra large kitchen, dining area with sliding glass doors opening on patio, carpeted living room, drapes in all rooms, this is what you have been waiting for. In a choice location on Auburn Ave. $1400 DOWN.

Lester Carr
REAL ESTATE-INSURANCE
FA 2-7061
Nights and Sundays
LESTER CARR FA 2-2214
JEAN HARRIS FA 2-1041
WILLIAM C. GRIFFITH FA 3-9573

NEW BRICK, 3 bedroom house, central heating, built-in oven, carport, $100. Down, assume notes. Ideal for Olin Employees. FA 5-5521 or FA 2-6146.

SUNSHINE HEIGHTS, W.M. "If your family is foremost in your mind", you should see this home! It features 3 bedrooms, lovely hardwood floors, separate living room with combination kitchen and dining area. Located on a 100x207 ft. lot, just 2 blocks from Highland School. Only $85 monthly. For appointment, dial FA 5-6826, nights FA 5-8541.

New Group Of
Highway Homes
To Be Moved
Trend Builders
FA 5-2356

211 NEWMAN
NICE TRADE-IN HOME
IF YOU are cramped for space and have need for a 3 bedroom home, you should see this nice trade in, located near Bernstein Park. It's very easy to buy — A Very Low Down Payment will move you in
DIAL FA 5-3231 or FA 3-7804

REAL ESTATE FOR SALE

(73) Houses

26 Years Experience
Buying, Selling, Trading
Call Us For Free Estimates
MONROE

NORTHSIDE — New 3 bedroom brick, 1½ ceramic baths, double carport with storage room, central heating, built-in oven and range. Will be completed in 2 weeks. Beautiful bearing pecan trees. Lot 65x150. Will finance.
A BEAUTIFUL HOME on Marie Place. 2,880 feet of living area consisting of 3 large bedrooms, den, living room, kitchen, dining area, utility room, 2 lovely ceramic baths (one with dressing table), huge closets, central air conditioning and heating. Corner lot 100x150 ft. Cyclone fenced back yard. You must see this Beauty to appreciate it. Can be seen by appointment only.
EDGEWATER GARDENS. 2 large bedrooms, large living room, kitchen-dining area, large panelled den, garage and storage room. Just been redecorated in first class condition. Venetian blinds, attic fan, plenty of big closets. Reasonable down payment, 5½ per cent loan.
28.1 ACRES located in Caldwell Parish west of Grayson. Good growth of pulp wood timber. Two good roads. Will sell in 2 tracts. $39 per acre.
NEAR BAYOU, 3 bedrooms. Garage, cyclone fenced back yard. Central heating. Lot 55x175. Will FHA for small down payment. 1911 Filhiol.
1014 NORTH 5TH ST. 7 room house; bath, large screened porch, garage. Half block from Georgia Tucker School. Ideal for office - home combination. An excellent buy! Will sacrifice.

WEST MONROE
1514 ALVIN ST. W.M. Large 6 room house and bath. Screen porch, double garage 2 lots. Will be redecorated turnout. 5½ per cent interest on unpaid balance.
NEAR Lenwil School. 3 room house with paneled den 16x26 feet. 2 bedrooms, cyclone fenced yard. Lot 75x300 feet deep. Already financed. Only $6100.
BEAUTIFUL lot 78x183 feet, many shade trees. Will build to your plans or ours, or will sell the lot. $2500. No. 8th. Just off the Arkansas Rd. Ideal for beautiful homesite.
3 BEAUTIFULLY Pine Covered lots just outside City Limits of W.M. on Hwy. 80. High and dry. Light, water and gas available. Good buys.
NICE 4 room house. Just off Washington St. W.M. Attic fan, carport, lot 90 x 209. Lights, water and gas. GI Loan available. Small closing cost.
E. W. CRUSE, REALTOR
504 ROSELAWN
FA 3-4412 or FA 2-4966
Mr. Luther Harper, FA 2-6081

"ULTRA MODERN"
GRACIOUS living is yours in this lovely 3 bedroom and den brick split level home, 2 full baths, built-ins. Double enclosed garage. Nice tree covered lot. Never will you find as much beauty, livability, and floor space for the price. Let us show today.

HOP, SKIP AND JUMP
TO Highland Country Club, golf course, bowling alley, shopping center, churches, and schools is this lovely home. 3 bedrooms, separate dining room, ceramic tile bath, 100x200 lot with trees. Cyclone fence. Blonde brick and redwood trim. Owner transferred. Some lucky person gets a good buy.

INVESTMENT
SMALL down payment will handle. 7 rooms and bath. Could be made into 2 apartments. Hardwood floors. Walking distance to town.

NO DOWN PAYMENT
SMALL monthly payments on this extra nice 3 bedroom home, near schools. All you need is a good job and credit.

COUNTRY HOME
ROLAND DR. New 2 bedroom and den brick. Ceramic tile bath. Built - in Westinghouse range. On 3 lovely tree studded acres. Circle driveway. A real buy at $13,500.

NEW LISTING
224 DUNCAN CIRCLE, W.M. 3 bedroom brick. Direct FHA loan with excellent financing. Only $300 down, $42 per month. Here's your chance to own your dream home at the low price of $11,250.

$44.50 Monthly Payments
ONLY $180 down on this 6 months old 3 bedroom and bath home. Early bird gets the worm. Call now.

$83.50 Monthly Payments
INCLUDING taxes and insurance on this lovely 3 bedroom brick home. Lakeshore. Ceramic tile bath, central heating. 100x150 lot. 3 years young. It only takes $1000.

CONTRACTORS HOME
GOING at a steal of a price. Only $15,000. 3 bedrooms, 1½ baths. Panelled kitchen, built-in oven and range. Darling passthrough divides kitchen from dining area. Double carport, central heating. Custom made drapes, landscaped, 1 year old. Let us show now!

NATURAL WATER FRONT
205 FT. on Bayou DeSiard, lovely 2 bedroom brick, tile bath. Covered patio overlooking the bayou. Year round central air and heat. Shown by appointment only.

EASTGATE
SHOPPING center only 2 blocks. Extra nice 3 bedrooms, ceramic tile bath, central heating, FHA repossession and a terrific buy. Small down payment. Approximately $70 monthly payments.

IDEAL FOR SHIPPING
LOCATED on Southside, Monroe, ½ city block near to railroad. Also 5 room frame home.

BETTER BUYS
REALTY
FRANCES JACOLA, Broker
SALES REPRESENTATIVES
DOLLIE RIZZO
GEORGIA MAE ROBINSON
FA 5-6541; FA 5-8830; FA 5-8038

REAL ESTATE FOR SALE

(73) Houses

RENT or SELL. 2 bedrooms, carport, storage. 1602 Alabama. $350 equity, assume loan $7300. FA 2-4262.

BY OWNER: 1007 N. 7th, Monroe. 4 bedrooms, 2 baths, den, new copper piping, 220 wiring. $475. Down, no closing cost. FA 5-1058.

3 BEDROOM brick, 2 years old. Central heating, air conditioning unit, drapes. Pay equity, assume $81. per month notes, including insurance and taxes. Near college, school, churches. Ph. FA 5-6794 or FA 2-2572.

EXTRA LARGE 3 bedroom partially brick, large lot, trees. North Monroe Suburbs. Good condition. Small down payment. FA 3-2832.

SAVE $1400 from transferred owner. 3 Bedroom brick, lot 100 x 150 fully shaded. 1525 Elizabeth St., W.M. Appraised $17,900, sale $16,500. FA 3-7975.

$350. DOWN, $80. month. (including taxes and insurance), buys this 3 bedroom and den home on a large corner lot at North 8th St. and Audobon, W. M. will TRADE. Phone owner, FA 5-1923.

BY OWNER. Ideal for large family. 4 bedrooms, 2 ceramic baths, upstairs. Separate dining room, large screened porch, ample storage space, central heating, garage and carport, cyclone fenced, shade trees, on landscaped lot. Convenient northside location. Shown by appointment only. FA 2-3760.

COLLEGE AVE. 3 bedrooms, large den. Air conditioned. Corner lot.
WEST AVE. 3 bedroom brick home, 1 bath, built - ins. $200 Down. No closing.
3 BEDROOM brick, 2 baths. Built - in oven and range, dishwasher. 2250 sq. ft. under roof. Corner lot. Bayou Shores. Selling $2000 below appraisal.
BAYOU OAKS. 3 bedroom brick, 1 year old, $100 down. No closing cost.
SPENCER AVE. 3 bedroom brick, over 1500 sq. ft. of living area. $16,800.
NEAR W. M. Country Club. 3 bedroom 2 bath brick home. Air conditioned, built - ins. Corner lot 150x150.
1507 SPENCER 2 large bedrooms and bath frame house, living room, dining room and den. Completely remodeled kitchen. 5 air condition units. $16,800.
15 ACRES, Arkansas Road. W. M. Timber and ½ mineral rights.
NEW 3 bedroom, bath home. Pay $500 equity, assume $88 monthly notes.
231 x 190 FT. commercial lot on Towerview.
166 x 300 FT. commercial lot on Louisville Ave.
240 FT. commercial lot on AUBURN.
100 FT. LOT on Bayou $3500.
100 FT. LOT, $15000 Bayou Shores Sub.
220 FT. LOT on Deborah Drive.
COMMERCIAL PROPERTY available any where in Monroe for sale or lease.
JACK FLUCK REALTY
Broker Dial FA 5-1869, Nite FA 3-9032

SHERWOOD DRIVE, W.M. 3 bedroom brick, 2 baths. Carport and storage. Built - in range and oven, attic fan, central heating. Pay $350 equity and assume payments.
$100 DOWN AND ASSUME PAYMENTS. 3 bedroom brick veneer. Large living room, kitchen - dining combination. Attic fan. Cyclone fenced back yard. Northside Monroe.
SMALL equity. 3 bedroom brick. Built in range and oven, attic fan, wall to wall carpeting in living room. Convenient to schools, churches, and shopping center, W. M. Monthly payments only $81.
103 SCHOOL ST., W.M. 4 bedrooms, bath. Large living room, kitchen - dining room. Ideal for the large family with the limited budget. Total price only $9250.
NEAR Olin. 3 bedroom home. Yard completely fenced. Ideal home for the large family. A small down payment will make the deal! Total price $5450.
202 LAZARR'S, W.M. 3 bedrooms, hard wood floors, attic fan. Kitchen, separate dining room. Pay owner's equity and assume 2¾ per cent G. I. loan, payments $58 per month.
1520 BENNIE Breece, W.M. 2 bedrooms, attic fan, drapes. A real steal at only $9950.

BUTLER
REAL ESTATE
AND CONSTRUCTION
REALTORS Dial FA 3-1341
Nights FA 2-2488 or FA 3-8070

TAKE A LOOK
AT THIS 100 ft. tree - studded corner lot in suburban North Monroe, and you'll want to know more about it's brick home . . . there are 3 bedrooms . . . ceramic tile bath with shower . . . lazy screened porch on rear . . . tremendous living room and dining area . . . kitchen's a dream with built - in Hot Point oven, range, and dishwasher. An added delight for the hot days ahead. . . central air conditioning! This is a terrific buy at only $14,500. . . . low down payment!

A HONEY
CLOSE to everything but your neighbor is this rosy brick rambler on shady corner lot in Northside Monroe. May be just what you've been looking for . . . spacious Philippine mahogany paneled family room adjoins large panelled kitchen with its "world of cabinets" . . . there are 3 bedrooms, each with walk - in closets, and 2 Ceramic tile baths. Another note of comfort . . . Rheem central air conditioning. Let's see this lovely home today! Priced, only $19,500.

Near Lexington School
$61.00 PER MONTH
FIRST offering of this 3 bedroom home ideally located near schools, churches, and shopping center! Well - arranged kitchen boasts many cabinets . . . it's a good buy with excellent financing . . . low down payment, no closing costs. Better see today!

CAN YOU IMAGINE
AN ATTRACTIVE 3 bedroom home in Lakeshore selling for only $10,350? It's well arranged and custom - built for its present owners . . . you'll love the extra - large Ceramic tile bath with shower . . . and the kitchen's spacious with many cabinets and large dining area. Love to show you this one today. . . you can move in with $200 and no closing costs!

PLUM ST. SCHOOL
LOCATED near the Southside schools. . . here's a marvelous opportunity to pick up a 4½ per cent loan with less than 20 years to pay . . . payments are low . . . only $61 per month including insurance and taxes, and you'll get lots of value in this 3 bedroom home on large corner lot. Back yard's entirely enclosed with cyclone fence!

ONE LUCKY FAMILY
CAN BECOME the proud owners of this year - old, 3 bedroom gray frame home on S. 8th St. (near schools). It's an extra - good buy because it's an FHA repossession . . . you can take advantage of the low interest rate and low down payment . . . only $300 down and monthly payments of $56! Let's see.

YOU'LL WANT TO
RELAX AND stay awhile when you see this gorgeous gray brick home set among trees and shrubbery in W.M.'s Westwood Terrace! It's a beauty . . . 3 bedrooms, ceramic tile bath with shower, Chrysler central heat, attic fan, built-in oven and range in paneled kitchen. On an assumption, payments are $78 incl. insurance and taxes . . . or we can move you in on a new loan with $300 down.

CAREFREE
WILL BE "your way" in this 3 bedroom brick facing the bayou in Bayou Oaks. It's vacant and you can move in with $300 down on a new loan or $1600 assuming present loan . . . monthly payments $76 incl. insurance and taxes.

A Whizz To Keep Clean
IS THIS brand new rancher!
- Lovely neighborhood
- Westchester Drive, Monroe
- Lot 100x150
- Brick construction with carport
- 3 bedrooms, large closets
- Ceramic tile bath with shower
- Built-in oven and range
- Rheem central heating
- 36 Inch Attic fan
- 220 wiring and copper plumbing
- No city taxes
- Low, low down payment
- No closing costs
- We invite you to see!

NEAR KIROLI SCHOOL
DUNCAN CIRCLE, W.M. A really attractive 3 bedroom, 16-month-old brick. . . you'll love the many, many cabinets in the spacious kitchen and built-in oven and range. It's an excellent assumption. . . only $750 down.

STERLINGTON
CHEROKEE SUBDIVISION. The bayou with tremendous trees is the setting for this lovely 3 room, 2 bath white home. Built for its owner, there are many extras . . . pine paneled den with built - in gun rack, dressing table in each bath, built-in Tappan oven and range, crystal chandelier in dining area . . . priced for quick sale at $15,000.

PAULA
LANDRY
REALTOR FA 5-6559
WALKER GLENN, FA 3-1709

REAL ESTATE FOR SALE

(73) Houses

BEASLEY, LAKESHORE. Spanking new 3 bedroom brick, den, 2 baths. Built-in range, oven. Utility room. Leonard Taylor, FA 3-3513, FA 5-1119.

CONVENIENCE AND beauty combine in this 3 bedroom, 1¾ bath brick home on Oaklawn St., just 2 blocks of Highland Park Golf Course, W.M. Features include built-in Tappan oven and range, central heating, attic fan. Carport and storage room. Priced at only $12,500—conventional financing. Ph. FA 3-1814 days; nights FA 5-1301, FA 2-0223.

(2) 3 BEDROOM brick homes with large tile baths. Situated on spacious tree covered lots in West Monroe. LOW LOW monthly payments include insurance and Taxes.
Larry Saltzman
Ph. FA 3-9703 Nights, FA 3-7446

3111 NORTH 8th, W.M., 2 bedroom home. Sacrifice equity, $395 down and assume $8,627.04. Monthly payments $56 including taxes and insurance. FA 3-8838.

BY OWNER: New 3 bedroom brick, den, 1¾ baths. Near Ouachita Parish High School. FA 2-4044.

3 BLOCKS from Country Club, W.M. $100 down will move into this lovely 3 bedroom home. Features 1 bath, separate living room, combination kitchen and dining area, built-in G. E. range. Carport and outside storage. For appointment, dial FA 5-6826, nights FA 5-8541.

FT. MIRO in Forsythe Park Subdivision. 3 bedroom, 2 bath brick home with kitchen - family room, built - in oven and range, snack bar. Attic fan, central heating. Carport, storage room. On paved street with sidewalks, curbs, and gutters. Low, low down payment and $105 per month—first monthly payment not due until June 1st. Ph. FA 5-1637 days; FA 2-0228 or FA 5-1301 nights.

A GARDEN SPOT
10 YEARS of landscaping complete with shrubs, azaleas, trees, etc. furnish a setting unique for a brand new home! Set off to advantage is this traditionally designed brick with 3 bedrooms, 2 ceramic tile baths, large family kitchen, traffic-free living room. Carport, utility room. Near Lexington School at 1009 Emerson.
LOW DOWN PAYMENT
3 BEDROOM, 2 tile bath brick. Built-in Tappan oven and range. Double carport.

REAL ESTATE FOR RENT

(68) Office & Desk Space

OFFICE, 2 rooms and bath. Near New Bridge. W. M. $30 mo. FA 2-0141.

AIR CONDITIONED
OFFICE SPACE FOR RENT
2224 Louisville Ave. & 1111 N. 18th
Prices $35.00 up
L. M. RAY CORP.
DIAL FA 3-6621

REAL ESTATE FOR SALE

(71) Building & Contracting

? CRAMPED FOR SPACE ?
ADD a room now. No money down. Free estimates! 36 months to pay.
J. C. STEELE LUMBER COMPANY
907 Coleman, W.M. FA 2-4467

BRADFORD BUILT HOMES
Cutsom Homes, your plans or ours.
3001 Royal Ave. FA 3-3396, FA 3-5352

ANTLEY BUILDERS, INC.
Offer You Better Homes For Less Money
1618 So. 12th St. FA 5-8419

Quality Paints and Supplies
Keystone Paint & Decorating
413, 415 N. 3rd St. FA 2-2077

New Home Building Our Specialty
W. C. "BILL" REID
402 Woodrow, W.M. FA 3-8382

REMODEL, REPAIR, RE-ROOF
USREY LUMBER SUPPLY
FA 2-7704 Nothing Dn. FA 2-7853.

J. S. JAMES CONST. CO.
Builders of Quality Homes
FA 3-2364, FA 2-6956

Now Building In
Westwood and Town & Country
Monroe Custom Builders
FA 2-0087 Joe Ledoux

For A Quality Built Home See
Bowie Const. Co.
307 N. 3rd, W.M. FA 5-1311

(71-A) Business Property

PROPERTY in growing commercial area. $19,000. Pays $2900 annual rent under lease. Write Box 272, News - Star.

NORTH West Monroe. Large lot bordering 3 streets — Jackson St., Laurel St., and Connella St. With sewerage paid. Reduced to $3675 for quick sale.
BEN F. GOZA
BROKER DIAL FA 3-3043

LOUISVILLE Ave. Near Sears Roebuck. Lot 170x170 ft. Ph. FA 3-1679 for further information.

COMMERCIAL CORNER. Jackson and Apple. Corner lot 100x150 with 24 ft. neutral ground. First time on the market. Ph. FA 3-1679.

Notice Investors
APARTMENT houses near downtown Monroe. Going at a steal. $1000 monthly income. Look into this now!
BETTER BUYS REALTY
FRANCES JACOLA, Broker
SALES REPRESENTATIVES
DOLLIE RIZZO
GEORGIA MAE ROBINSON
FA 5-6541; FA 5-8830; FA 5-8035

Commercial And Investment Properties Bought, Sold & Leased
H. L. ROSENHEIN
REALTOR
807 Ouachita Bank Bldg.
Dial FA 2-8668

(72) Farms & Suburban

40 ACRES, W.M.

A REWARDFUL opportunity for the family that wants a comfortable 3 bedroom home with 2133 sq. ft. on a large acreage. The property has 2 ponds, also. Call us today on this one.

4 ACRES

A REWARDFUL opportunity for those who want a small acreage for that dream home. It is gently rolling and covered with trees, trees, trees.

240 ACRES
CHICOT COUNTY, ARK.

A WINNER! This acreage with modern 3 bedroom home will win your heart. There are 170 acres cleared, 25 acres cypress brake with approximately 10,000 trees; pond. Excellent financing available.

Troy & Nichols
REALTORS FA 5-2625

HERSHAL McCONATHY, FA 3-6328
JIM HOBSON, FA 5-8372
MRS. ANN HOBSON, FA 2-8064
VERNON MAXWELL, MGR. FA 2-5570

MILHAVEN ROAD
70 ACRES
Of land that can only grow in value—ideal for subdivision!
See
Faulk & Foster
"ACTION REALTORS"
FA 5-4666

CLASSIFIED DISPLAY

(72) Farms & Suburban

CHOUDRANT, LA. 35 acres with 2 bedroom, den home. Excellent condition.
BOBBYE GALLOWAY
FA 2-0747 or FA 3-9658

PINE RIDGE ROAD, W.M. Situated on beautiful tree covered 2½ acres. Lovely 3 bedroom, den home. Carport. Separate storage house. Fenced.
BOBBYE GALLOWAY
FA 2-0747 or FA 3-9658

Jack L. Smith
PRESENTS
258 ACRES
RICHLAND PARISH
DON'T TAKE OUR WORD FOR IT — see for yourself this dairy farm! Includes dairy equipment, approx. 90 head cattle, tractor, harvestor, combine, hay balers, row crop equipment, 40 acre cotton allotment, ½ minerals. Modern home.

166⅔ ACRES
WEST CARROLL PARISH
A "REALLY BIG" bargain! Under fence, 35 acre cotton allotment, ½ minerals. Large home, 3 tenant houses, 4 barns, on blacktop.

89½ ACRES
CATAHOULA PARISH
NO QUESTION IN OUR MINDS but this is one of the best buys you'll find! Borders Ouachita River, 15 acre cotton allotment, under fence, 6 room and bath home, barn, cultivator, fertilizer distributor, 2 discs, 14 head cattle.

60 ACRES
WEST CARROLL PARISH
LIFE'S WORTH LIVING here! 2 bedroom home, 5 acre cotton allotment, ½ minerals. $8500.

320 ACRES
FRANKLIN PARISH
AN OPPORTUNITY IS LOST if you miss this! Under fence, terraced, 120 acres pasture, 67 acre cotton allotment, ½ minerals, 4 houses, 3 barns.

40 ACRES
OUACHITA PARISH
PENNY-WISE PRICE! $6500! Near producing oil field, pine trees, ½ minerals.

200 ACRES
RICHLAND PARISH
HERE IS THE WAY you should live! 3 farm houses, new barn. Under fence, 198 acres cleared, 31 acre cotton allotment, 2 ponds.

40 ACRES
UNION PARISH
SPEND WISELY — $3500 buys this! Under fence, good pasture, stocked lake, ½ minerals. Off Arkansas Rd.

120 ACRES
WEST CARROLL PARISH
THAT CERTAIN SOMETHING everyone wants! Land, and 3 bedroom home.

Lake La Fourche
DON'T SLEEP ON THE JOB and miss out! Camp with bath. Under fence, 100x250 lot.

101 ACRES
WEST CARROLL PARISH
LISTEN, MY FRIENDS, and hear about good farm land! 4 tenant houses, ½ minerals.

25 ACRES
CATAHOULA PARISH
SIMPLE SOLUTION TO CITY-ITIS! Includes 3 room house, ½ minerals.

Jack L. Smith
AND COMPANY, INC.
Realtors 1312 North 18th
DIAL FA 5-6331
NIGHTS AND SUNDAYS CALL:
HARRY W. ADDISON
FARM MGR. FA 5-8596

OUT OF TOWN
Near Lake Providence

110 ACRES unimproved land on Tensas River $65 per acre. No minerals.

80 ACRES with small acreage cleared, several grafted pecan trees, on surfaced road - $75 per acre.

MODERN camp house on 100 ft. lot fronting on water of chute of Lake Providence. Furnishings included. Just move in, relax and start having fun boating, fishing or just looking at the scenery. $6500.00.

VACANT lot 120 ft. frontage on main body of Lake Providence $3500.00.

FARM listings wanted. List your farm with us. We sell for others or buy and sell for our own account.

ALLUVIAL LANDS COMPANY, LTD., Lake Providence, La. Call or see F. A. Babb, office phone 693; home 671.

EAST CARROLL PARISH. Near Alsatia, La. 64 acres, 6 room house and bath, 18½ acre cotton allotment. Hwy. 65, South. 23 acres, 7 acre cotton allotment. Large nine room house. Owner will finance. Near Transylvania.
54 ACRES with 139 Pecan trees, 10 acre cotton allotment, near Transylvania.
ALSATIA, La. 183 acres with pond and 41 acres cotton allotment, 5 room house and barn. Equity and assume mortgage.

OUA. PARISH, Jonesboro Rd. 178 acres, ward 7. 5 tenant houses and home. One store building with fixtures. 50 acres open land, and orchards. Fenced and with year round running creek. One-half mineral rights. Within 2 miles of producing oil well.

WEST CARROLL Parish, 80 acres at $71 per acre. You can't beat this.

HOUSES. Lakeshore, 203 Pecan Drive, 2 bedrooms, den, selling below appraisal.
315 SPLANE DR. W.M. 2 bedroom home, floor furnace, attic fan, only $4,000.

ARK. RD. 12 acres and 5 room unfinished home across from Drew School.

FOR INVESTMENT: In central business district, tourist hotel, corner of Harrison and Sixth St. Brick building consisting of 53 rooms plus ample space for another large business on street floor. Present income for only partial use of this building is approximately $700 per month.
2 HOUSES on corner of Grammont and Collier St. all for $4,500.
S. T. Wall, FA 2-2367
or
Birdie Sheppard, FA 2-4037
Office, FA 2-7924

CLASSIFIED DISPLAY

(72) Farms & Suburban

NEW NATCHITOCHES ROAD, W.M. 9½ beautiful acres.
BOBBYE GALLOWAY
FA 5-4471 or FA 3-9658

TREE-COVERED 5 acre tract. Avant Road. W. M. $3300. Ph. FA 3-1341; nights FA 2-2488 or FA 3-8070.

1,400 ACRES, rich bottom land; sportsman's paradise, lakes, rivers galore. Grows wheat, cotton, vegetables, alfalfa; irrigated. $250 acre. Gus Kiddie, 3-2583, Muskogee, Okla.

40 ACRES
NICE 6 room home and bath; and 4 room tenant house with tub. DEEP WELL, SOFT WATER. Fenced and cross-fenced. 30 acres open, ½ mineral rights. All conveniences, just off Prairie Road, 5 miles out. Excellent buy.
Mrs. L. G. Gilliland
REALTOR DIAL FA 2-8551 OR FA 2-3770

INDIVIDUAL SERVICE IS GUARANTEED BY US
Irene Reid
REALTY
INVESTORS!
NEW LISTING
NUTLAND ROAD, 77⅔ ACRES SUITABLE FOR COMMERCIAL OR SUBDIVISION PROPERTY
PARTIALLY facing paved Nutland Road, surrounded by Milhaven Road and Garrett Road. A short distance from the site of the new Southside high school, recreation center, near the Parkview Subdivision, and a short distance from where Hwy. 165 crosses the new I-20 Hwy. This property has been in the family for many, many years. 1188 ft. wide by ¼ mile deep. Some timber, partly fenced on one side. Very very desirable, and less money than you can buy property around this fast growing progressive area. Owner will finance for 1-3 down, balance at low interest.

40 ACRES
WITH older 4 bedroom home. Completely fenced. Fish pond fed by springs. Electricity, natural gas. Mineral rights available. Some timber, deep well. Located near Point, La., 1 mile o... east of church, grocery store, and post office. 1 mile off blacktop. School bus and mail delivery at the door. 12 miles southeast of Farmerville. 30 minutes drive from Monroe. $10,000.

ANOTHER 40 ACRES
AND 4 room house. $3500. Partially fenced. Mineral rights available. House wired for electricity, brick siding, sheetrock wall interiors. ¼ mile from the above property. Arrange your own financing.

160 ACRES
OAK RIDGE Highway. All wooded, good for cattle. Could be cleared for rice farm. $85 an acre. Owner will take $4,000 to $5,000 down at usual interest rate.

13 BEAUTIFUL ACRES
OFF Highway 80, W. M. 6½ miles from the bridge. Ideal subdivision property.

80 ACRES
RICHWOOD Road. Planted in plums, nectarines, and peaches. Cleared.

105 ACRES
1,000 PECAN trees, 1400 ft. on the bayou.

10 ACRES
NEAR Good Hope Church on Tennessee Gas Road, covered in pines. 1 acre fish pond stocked with bass and bream. One of the prettiest home sites in West Monroe, approximately 3 miles from West Monroe city limits, $10,000.

Irene Reid
REALTOR—OWNER I & S REALTY, Inc.
FA 5-4373 or FA 3-1679
AND FA 5-4374 or FA 5-4375
IRENE REID, FA 3-1679
MARVIN BRASHER, FA 2-1161
MARY GRAY, FA 3-3633
EDITH YARBROUGH, FA 2-6480
SAM E. WILDER, FA 3-8562

(73) Houses

NEW 2 AND 3 BEDROOM HOMES IN MONROE AND WEST MONROE
CHOICE LOCATIONS
Phone FA 3-1814 or FA 2-0228

BY OWNER, Brick, 2 bedrooms, den, dining room, attached garage, panelled through - out. Hardwood Floors. Near Neville Shopping Center. FA 3-9875.

GILBERT, W.M. 1100 sq. ft. of comfort. 3 bedrooms, 2 of which are paneled, very large panseled living room, kitchen and panseled dining area combination, built-in Caloric oven and surface unit. Formica cabinet tops. Excellent location. At $79 monthly. For appointment, dial FA 5-6828, nights FA 5-8541.

For Sale By Owner
3015 LAKESHORE DR., WEST MONROE
A LARGE 145 x 182 lot is the setting for this modern - construction, 2 bedroom asbestos siding home. Features are: wall furnaces; 1 air conditioner; drapes; washer and dryer connections. Priced at $12,000. Owner will accept trade-in. Call FA 2-5370 after 5:00 p.m.

4011 LEE COURT—7 yr. old 2 bedroom house. Extra large screened porch, washer connections. Beautiful 60 x 150 Ft. lot with shrubbs. Chicken house and Brooder.

505 STUBBS. Redecorated 7 room house 1½ baths. Floor furnace, attic fan. Immediate possession. Local loan or FHA financing available. Lot 50 x 150.

408 MOORE AVE. Nice 2 bedroom home. Extra utility room, washer connections. Redecorated completely. Lot 50 x 150 FHA loan available.

LOTS
1 BLOCK, 317 x 300, N. 18th at Pine St. Paving paid.
NORTHSIDE, Near Neville. 100 x 150 $4750.
E. R. & L. K. Breard REALTORS
FA 2-8221 FA 2-9841

113 NICHOLS DR., W.M.
IF YOUR family is foremost in your mind you should see this home! For not only does it have 3 bedrooms but it also features 2 full baths. There's much more for your family to enjoy — One look-see and we predict you'll want to enjoy this home forever. Assume loan or can be refinanced.
DIAL TODAY FA 5-3231

818 HENDERSON Road, W.M. "Like the peace and quiet of the country?" Then see this lovely all brick home on Henderson Road. Has 3 bedrooms, 2 baths, large built-in kitchen with adjoining utility and large patio. Small down payment and assume loan, and move in today! For appointment, dial FA 5-6826, nights FA 5-8541.

NOTHING DOWN
ALREADY FINANCED
Assume present loan-practically new 3 bedroom brick home with built-in kitchen. Most desirable location, on busline.
FA 5-7386; FA 3-6621

RIVERBEND ADDITION, W.M. Already financed. Large 2 bedroom home. $68 per month. Pay small equity and move right in. For appointment, dial FA 5-6826, nights FA 5-8541.

McGUIRE ADDITION, W.M. Like new! 3 bedroom home for only $79 monthly. Has separate living room, combination kitchen and dining area. Carport and outside storage. For appointment, dial FA 5-6826, nights FA 5-8541.

ATTENTION VETERANS!
NO DOWN PAYMENT
NO CLOSING COSTS
$60 MONTH
On A
25 YEAR LOAN!!
RIDGEGROVE DR., W.M.
3 BEDROOM FRAME
CARPORT, STORAGE
HERE ARE 3 brand new 3 bedroom frame homes located on Ridgegrove Drive in W.M. (off Washington St. behind Frost Grocery Store) that you can move in for NOTHING DOWN, monthly payments on a 25 year loan JUST $60 INCLUDING EVERYTHING! Live rent free while your loan is processing! Nice eat-in kitchen with hood, washer plumbing, good cabinet space. Attic fan and dual wall furnace. 11x16 living room, bath. Lot size 68x131 ft. This beats renting—call now—don't waste any more time!! Good credit and ample salary required. Call FA 5-1637 days; FA 2-0228 or FA 5-1301 nights.

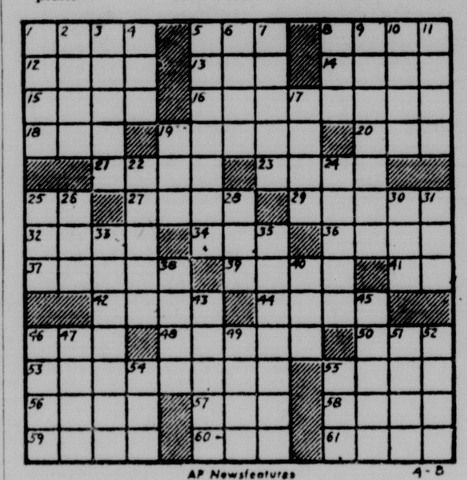
Crossword Puzzle

ACROSS

1. Arizona Indian
5. Man's nickname
8. Blanched
12. Persia
13. Hindu goddess of splendor
14. Having retired
15. African antelopes
16. Weed with purplish-white flowers
18. Owns
19. Authoritative decree
20. Test the flavor of
21. Italian town
23. Radix
25. College degree: abbr.
27. Tough fiber plant
29. Daughter of Tantalus
32. Formerly
34. Consume
36. Lacking brightness
37. Sullen
39. Woody perennial plant
41. Note of the scale
42. Odic force of electricity
44. Ardor
46. Scotch variant of snow
48. Wild sheep
50. Slippery
53. Large waterfall
55. Era: var.
56. Begin
57. Amer. author
58. Flat-bottomed freight
59. Urchins
60. Result
61. Formed by chopping

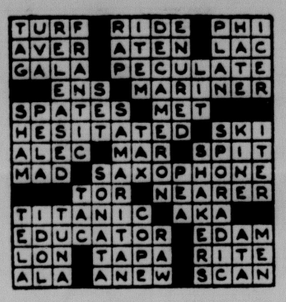
DOWN

1. Towering
2. In Trieste, a wine measure
3. Hesitate
4. Those holding office
5. Utmost
6. Cupid
7. Manufacturer
8. Animal's foot
9. One who encourages
10. Cast sidelong glances
11. Whirlpool
17. Jacket
19. Goddess of infatuation
22. Racing boat
24. Zoological comb. form
25. Cow genus
26. Babyl. god
28. Mike's friend
30. Naughty
31. C. Amer. tree
33. Originated
35. Handled
38. Done by you
40. Old cloth measure
43. Hang in folds
45. Daughter of one's brother
46. Tax
47. Type of leather
49. Sacred image
51. Black bird
52. Gape
54. Belgian commune
55. Ember



AP Newsfeatures 4-8

Par time 30 min.



Solution of Yesterday's Puzzle

TURF RIDE PHI
AVER ATEN LAC
GALA PECULATE
ENS MARINER
SPATES MET
HESITATED SKI
ALEC MAR SPIT
MAD SAXOPHONE
TOR NEARER
TITANIC AKA
EDUCATOR EDAM
LON TAPA RITE
ALA ANEW SCAN

REAL ESTATE FOR SALE

(73) Houses

3 BEDROOM, 1½ bath brick home in Parkview Subdivision, near Plum St. Schools. Built-in oven and range, central heat, attic fan. Carport, storage. Low, low down payment and $86 per month including taxes and insurance. First monthly payment not due until June 1st. Live rent free! Will trade! Ph. FA 3-1814; Nights FA 2-0228, FA 5-1301.

ATTENTION VETERANS, nothing down. FHA or GI local loans. Will build to your plans. FA 2-6359.
HOUSTON REALTY CO.

3 BEDROOMS, 2 baths. Extra nice. $8500. 402 Woodrow, W.M.

BENTON FROST SUB. New 3 bedroom, 1½ bath brick. Lot 75x250. $12,800.

3 BEDROOMS and large den, 1½ baths. 405 N. 6th, W.M. Extra nice.

FERN ST., W.M. 3-2 bedroom home, 1 completely furnished, 1 partly furnished with extra lot. $16,900.

1322 N. 7th, W.M. 2 bedrooms, Air conditioned. Cyclone fence. $7900.

NEW 3 bedroom colonial type brick, 60x225 ft. lot. G.I. Loan. Wallace Dean Road, W.M.

NEW 3 bedroom brick home. Grayson St., Westwood Terrace Sub. $200 down.

NICE 2 bedroom home, 1 acre of land. 17 miles on Eros Road. $5500.

2 NICE lots, Wallace Dean Rd., W.M.

15 LARGE lots, Lakewood Acres off Arkansas Road. Bargain. Terms.

Oscar Alford
FA 5-7245; Nite, FA 5-2355
A. J. LESTER, 611 Crosley, W.M.

BAYOU SHORES Subdivision. 3 bedroom brick homes ready to move in—low, low down payment makes the move. Some with built-in oven and ranges. Monthly payments as low as $78.50 including taxes and insurance. First payment not due until June 1st. Live rent free! Will trade! Ph. FA 5-1637; Nights FA 2-0228, FA 5-1301.

"Listing With Carr Is Better By Far"
FAST ACTION
IMMEDIATE OCCUPANCY
Loan Assumption
PINECREST DR. W.M. Pay only $800 equity. Brick, 2 bedrooms, den (can be used for 3rd bedroom) panelled kitchen. JUST REDECORATED, FRESH AS SPRING.

"WIFE-APPROVED" HOME!
EXCELLENT 3 bedroom brick, AZALEA DR. 1½ baths, central heat, large kitchen and dining area, built in G.E. oven and range, birch cabinets, ceramic tile counter tops, cyclone fenced yard, large lot. SEE THIS TODAY.

BRIGHT AND CHEERFUL
FIRST TIME OFFERED. 3 bedroom brick, 1614 S. Eighth St. large panelled kitchen and dining area, tile bath, utility room, close to schools. ONLY $400 DOWN, that's all. SEE TODAY.

HOMESEEKER BARGAIN
"NEAT AS A PIN" 2 bedroom home, large lot, hardwood floors, lots of shrubbery and trees. MONTHLY NOTES ONLY $37.60. 706 Georgia St.

Anacin? Aspirin? Bufferin?
THROW THEM ALL AWAY, your headache of finding a home is over. SEE THIS HOME TODAY. Brick, 3 bedrooms, 2 tile baths, extra, extra large kitchen, dining area with sliding glass doors opening on patio, carpeted living room, drapes in all rooms, this is what you have been waiting for. In a choice location on Auburn Ave. $1400 DOWN.

Lester Carr
REAL ESTATE-INSURANCE
FA 2-7064
Nights and Sundays
LESTER CARR FA 2-2214
JEAN HARRIS FA 2-1041
WILLIAM C. GRIFFITH FA 3-9573

NEW BRICK, 3 bedroom house, central heating, built-in oven, carport, $300. Down, assume notes. Ideal for Olin Employees. FA 5-5521 or FA 2-6146.

SUNSHINE HEIGHTS, W.M. "If your family is foremost in your mind", you should see this home! It features 3 bedrooms, lovely hardwood floors, separate living room with combination kitchen and dining area. Located on a 100x207 ft. lot, just 2 blocks from Highland School. Only $85 monthly. For appointment, dial FA 5-6826, nights FA 5-8541.

New Group Of Highway Homes To Be Moved Trend Builders FA 5-2356

211 NEWMAN
NICE TRADE-IN HOME
IF YOU are cramped for space and have need for a 3 bedroom home, you should see this nice trade in, located near Bernstein Park. It's very easy to buy — A Very Low Down Payment will move you in
DIAL FA 5-3231 or FA 3-7804

REAL ESTATE FOR SALE

(73) Houses

26 Years Experience
Buying, Selling, Trading
Call Us For Free Estimates
MONROE

NORTHSIDE — New 3 bedroom brick, 1½ ceramic baths, double carport with storage room, central heating, built-in oven and range. Will be completed in 2 weeks. Beautiful bearing pecan trees. Lot 65x150. Will finance.

A BEAUTIFUL HOME on Marie Place. 2,890 feet of living area consisting of 3 large bedrooms, den, living room, kitchen, dining area, utility room, 2 lovely ceramic baths (one with dressing table), huge closets, central air conditioning and heating. Corner lot 100x150 ft. Cyclone fenced back yard. You must see this Beauty to appreciate it. Can be seen by appointment.

EDGEWATER GARDENS. 2 large bedrooms, large living room, kitchen-dining area, large panelled den, garage and storage room. Just been redecorated in first class condition. Venetian blinds, attic fan, plenty of big closets. Reasonable down payment, 5½ per cent loan.

284 ACRES located in Caldwell Parish west of Grayson. Good growth of pulp wood timber. Two good roads. Will sell in 2 tracts. $89 per acre.

NEAR BAYOU, 3 bedrooms. Garage, cyclone fenced back yard. Central heating. Lot 55x175. Will FHA for small down payment. 1911 Filhiol.

1014 NORTH 5TH ST. 7 room house; bath, large screened porch, garage. Half block from Georgia Tucker School. Ideal for office - home combination. An excellent buy! Will sacrifice.

WEST MONROE
1314 ALVIN ST. W.M. Large 6 room house and bath. Screen porch, double garage 2 lots. Will be redecorated thruout. 5½ per cent interest on unpaid balance.

NEAR Lenwil School. 3 room house with paneled den 16x26 feet. 2 bedrooms, cyclone fenced yard. Lot 75x500 feet deep. Already financed. Only $6100.

BEAUTIFUL lot 78x183 feet, many shade trees. Will build to your plans or ours, or will sell the lot. $2500. No. 8th. Just off the Arkansas Rd. Ideal for beautiful homesite.

3 BEAUTIFULLY Pine Covered lots just outside City Limits of W.M. on Hwy. 80. High and dry. Light, water and gas available. Good buys.

NICE 4 room house. Just off Washington St. W.M. Attic fan, carport, lot 90 x 209. Lights, water, and gas. GI Loan available. Small closing cost.
E. W. CRUSE, REALTOR
504 ROSELAWN
FA 3-4412 or FA 2-4966
Mr. Luther Harper, FA 2-6081

"ULTRA MODERN"
GRACIOUS living is yours in this lovely 3 bedroom and den brick split level home, 2 full baths, built-ins. Double enclosed garage. Nice tree covered lot. Never will you find as much beauty, livability, and floor space for the price. Let us show today.

HOP, SKIP AND JUMP
TO Highland Country Club, golf course, bowling alley, shopping center, churches, and schools is this lovely home. 3 bedrooms, separate dining room, ceramic tile bath, 100x200 lot with trees. Cyclone fence. Blonde brick and redwood trim. Owner transferred. Some lucky person gets a good buy.

INVESTMENT
SMALL down payment will handle. 7 rooms and bath. Could be made into 2 apartments. Hardwood floors. Walking distance to town.

NO DOWN PAYMENT
SMALL monthly payments on this extra nice 3 bedroom home, near schools. All you need is a good job and credit.

COUNTRY HOME
ROLAND DR. New 2 bedroom and den brick. Ceramic tile bath. Built - in Westinghouse range. On 3 lovely tree studded acres. Circle driveway. A real buy at $13,500.

NEW LISTING
224 DUNCAN CIRCLE, W.M. 3 bedroom brick. Direct FHA loan with excellent financing. Only $390 down, $32 per month. Here's your chance to own your dream home at the low price of $11,250.

$44.50 Monthly Payments
ONLY $480 down on this 6 months old 3 bedroom and bath home. Early bird gets the worm. Call now.

$83.50 Monthly Payments
INCLUDING taxes and insurance on this lovely 3 bedroom brick home. Lakeshore. Ceramic tile bath, central heating, 100x150 lot. 3 years young. It only takes $1000.

CONTRACTORS HOME
GOING at a steal of a price. Only $15,000. 3 bedrooms, 1½ baths. Panseled kitchen, built-in oven and range. Darling passthrough divides kitchen from dining area. Double carport, central heating. Custom made drapes, landscaped, 1 year old. Let us show now!

NATURAL WATER FRONT
205 FT. on Bayou DeSiard, lovely 2 bedroom brick, tile bath. Covered patio overlooking the bayou. Year round central air and heat. Shown by appointment only.

EASTGATE
SHOPPING center only 2 blocks. Extra nice 3 bedrooms, ceramic tile bath, central heating, FHA repossession and a terrific buy. Small down payment. Approximately $70 monthly payments.

IDEAL FOR SHIPPING
LOCATED on Southside, Monroe, ½ city block near to railroad. Also 5 room frame home.

BETTER BUYS REALTY
FRANCES JACOLA, Broker
SALES REPRESENTATIVES
DOLLIE RIZZO
GEORGIA MAE ROBINSON
FA 5-6541; FA 5-8830; FA 5-8035

REAL ESTATE FOR SALE

(73) Houses

RENT or SELL. 2 bedrooms, carport, storage. 1602 Alabama. $350 equity, assume loan $7300. FA 2-4262.

BY OWNER: 1007 N. 7th. Monroe. 4 bedrooms, 2 baths, den, new copper piping, 220 wiring, $475. Down, no closing cost. FA 5-1058.

3 BEDROOM brick, 2 years old. Central heating, air conditioning unit, drapes. Pay equity, assume $81. per month notes, including insurance and taxes. Near college, school, churches. Ph. FA 5-6794 or FA 2-2572.

EXTRA LARGE 3 bedroom partially brick, large lot, trees. North Monroe Suburbs. Good condition. Small down payment. FA 3-2832.

SAVE $1400 from transferred owner. 3-Bedroom brick, lot 100 x 150 fully shaded. 1525 Elizabeth St., W.M. Appraised $17,900, sale $16,500. FA 3-7975.

$350. DOWN, $89. month. (including taxes and insurance), buys this 3 bedroom and den home on a large corner lot at North 8th St. and Audebon, W. M. will TRADE. Phone owner. FA 5-1923.

BY OWNER. Ideal for large family. 4 bedrooms, 2 ceramic baths, upstairs. Separate dining room, large screened porch, ample storage space, central heating, garage and carport, cyclone fenced, shade trees, on landscaped lot. Convenient northside location. Shown by appointment only. FA 2-3789.

COLLEGE AVE. 3 bedrooms, large den. Air conditioned. Corner lot.

WEST AVE. 3 bedroom brick home. 1 bath, built - ins. $200 Down. No closing.

3 BEDROOM brick, 2 baths. Built - in oven and range, dishwasher. 2250 sq. ft. under roof. Corner lot. Bayou Shores. Selling $3000 below appraisal.

BAYOU OAKS. 3 bedroom brick. 1 year old. $100 down. No closing cost.

SPENCER AVE. 3 bedroom brick, over 1400 sq. ft. of living area. $16,800.

NEAR W. M. Country Club. 3 bedroom 2 bath brick home. Air conditioned, built - ins. Corner lot 150x150.

1507 SPENCER 2 large bedrooms and bath frame house, living room, dining room and den. Completely remodeled kitchen. 5 air condition units. $16,800.

15 ACRES, Arkansas Road. W. M. Timber and ½ mineral rights.

NEW 3 bedroom, bath home. Pay $500 equity, assume $88 monthly notes.

231 x 190 FT. commercial lot on Towerview.

166 x 300 FT. commercial lot on Louisville Ave.

240 FT. commercial lot on AUBURN.

100 FT. LOT on Bayou $5500.

100 FT. LOT, $1500 Bayou Shores Sub.

220 FT. LOT on Deborah Drive.

COMMERCIAL PROPERTY available any where in Monroe for sale or lease.
JACK FLUCK REALTY
Broker Dial FA 5-1869, Nite FA 3-9932

SHERWOOD DRIVE, W.M. 3 bedroom brick, 2 baths. Carport and storage. Built - in range and oven, attic fan, central heating. Pay $350 equity and assume payments.

$100 DOWN AND ASSUME PAYMENTS. 3 bedroom brick veneer. Large living room, kitchen - dining combination. Attic fan. Cyclone fenced back yard. Northside Monroe.

SMALL equity! 3 bedroom brick. Built-in range and oven, attic fan, wall to-wall carpeting in living room. Convenient to schools, churches, and shopping center, W. M. Monthly payments only $34.

103 SCHOOL ST., W.M. 4 bedrooms, bath. Large living room, kitchen -dining room. Ideal for the large family with the limited budget. Total price only $5250.

NEAR Olin. 3 bedroom home. Yard completely fenced. Ideal home for the large family. A small down payment will make the deal! Total price $5450.

202 LAZARRE, W.M. 3 bedrooms, hardwood floors, attic fan. Kitchen, seperate dining room. Pay owner's equity and assume 4½ per cent G. I. loan, payments $58 per month.

1522 BENNIE Breece, W.M. 2 bedrooms, attic fan, drapes. A real steal at only $4950.

BUTLER
REAL ESTATE AND CONSTRUCTION
REALTORS Dial FA 3-1341
Nights FA 2-2488 or FA 5-8070

TAKE A LOOK
AT THIS 100 ft. tree - studded corner lot in suburban North Monroe, and you'll want to know more about its brick home . . . there are 3 bedrooms . . . ceramic tile bath with shower . . . lazy screened porch on rear . . . tremendous living room and dining area . . . kitchen's a dream with built - in Hot Point oven, range, and dishwasher. An added delight for the hot days ahead . . . central air conditioning! This is a terrific buy at only $14,500. . . . low down payment!

A HONEY
CLOSE to everything but your neighbor is this rosy brick rambler on shady corner lot in Northside Monroe. May be just what you've been looking for . . . spacious Philippine mahogany paneled family room adjoins large panseled kitchen with its "world of cabinets" . . . there are 3 bedrooms, each with walk - in closets, and 2 Ceramic tile baths. Another note of comfort . . . Rheem central air conditioning. Let's see this lovely home today! Priced, only $19,500.

Near Lexington School
$61.00 PER MONTH
FIRST offering of this 3 bedroom home ideally located near schools, churches, and shopping center! Well - arranged kitchen boasts many cabinets . . . it's a good buy with excellent financing . . low down payment, no closing costs. Better see today!

CAN YOU IMAGINE
AN ATTRACTIVE 3 bedroom home in Lakeshore selling for only $10,100? It's well arranged and custom - built for its present owners . . . you'll love the extra - large Ceramic tile bath with shower . . . and the kitchen's spacious with many cabinets and large dining area. Love to show you this one today. . . you cam move in with $200 and no closing costs!

PLUM ST. SCHOOL
LOCATED near the Southside schools, here's a marvelous opportunity to pick up a 4½ per cent loan with less than 20 years to pay . . . payments are low . . . only $61 per month including insurance and taxes, and you'll get lots of value in this 3 bedroom home on large corner lot. Back yard's entirely enclosed with cyclone fence!

ONE LUCKY FAMILY
CAN BECOME the proud owners of this year - old, 3 bedroom gray frame home on S. 8th St. (near schools). It's an extra - good buy because it's an FHA repossession . . . you can take advantage of the low interest rate and low down payment . . . only $300 down and monthly payments of $36! Let's see.

YOU'LL WANT TO
RELAX AND stay awhile when you see this gorgeous gray brick home set among trees and shrubbery in W.M.'s Westwood Terrace! It's a beauty . . . 3 bedrooms, ceramic tile bath with shower, Chrysler central heat, attic fan, built-in oven and range in paneled kitchen. On an assumption, payments are $78 incl. insurance and taxes . . or we can move you in on a new loan with $300 down.

CAREFREE
WILL BE "your way" in this 3 bedroom brick facing the bayou in Bayou Oaks. It's vacant and you can move in with $300 down on a new loan or $1600 assuming present loan . . . monthly payments $76 incl. insurance and taxes.

A Whizz To Keep Clean
IS THIS brand new rancher!
- Lovely neighborhood
- Westchester Drive, Monroe
- Lot 100x150
- Brick construction with carport
- 3 bedrooms, large closets
- Ceramic tile bath with shower
- Built-in oven and range
- Rheem central heating
- 36 Inch Attic fan
- 220 wiring and copper plumbing
- No city taxes
- Low, low down payment
- No closing costs
- We invite you to see!

NATURAL WATER FRONT
205 FT. on Bayou DeSiard, lovely 2 bedroom brick, tile bath. Covered patio overlooking the bayou. Year round central air and heat. Shown by appointment only.

EASTGATE
SHOPPING center only 2 blocks. Extra nice 3 bedrooms, ceramic tile bath, central heating, FHA repossession and a terrific buy. Small down payment. Approximately $70 monthly payments.

IDEAL FOR SHIPPING
LOCATED on Southside, Monroe, ½ city block near to railroad. Also 5 room frame home.

BETTER BUYS REALTY
FRANCES JACOLA, Broker
SALES REPRESENTATIVES
DOLLIE RIZZO
GEORGIA MAE ROBINSON
FA 5-6541; FA 5-8830; FA 5-8035

REAL ESTATE FOR SALE

(73) Houses

BEASLEY, LAKESHORE. Spanking new 3 bedroom brick, den, 2 baths. Built-in range, oven. Utility room. Leonard Taylor, FA 3-3513, FA 5-1119.

CONVENIENCE AND beauty combine in this 3 bedroom, 1½ bath brick home on Oaklawn St., just 2 blocks of Highland Park Golf Course, W.M. Features include built-in Tappan oven and range, central heating, attic fan. Carport and storage room. Priced at only $12,500—conventional financing. Ph. FA 3-1814 days; nights FA 5-1301, FA 2-0223.

(2) 3 BEDROOM brick homes with large tile baths. Situated on spacious tree covered lots in West Monroe. LOW LOW monthly payments include insurance and Taxes.
Larry Saltzman
Ph. FA 3-9703 Nights, FA 3-7446

3111 NORTH 8th, W.M., 2 bedroom home. Sacrifice equity. $395 down and assume $8,627.04. Monthly payments $86 including taxes and insurance. FA 3-8838.

BY OWNER: New 3 bedroom brick, den, 1½ baths. Near Ouachita Parish High School. FA 2-4044.

3 BLOCKS from Country Club, W.M. $100 down will move into this lovely 3 bedroom home. Features 1 bath, separate living room, combination kitchen and dining area, built-in G. E. range. Carport and outside storage. For appointment, dial FA 5-6826, nights FA 5-8541.

FT. MIRO in Forsythe Park Subdivision, 3 bedroom, 2 bath brick home with kitchen - family room, built - in oven and range, snack bar. Attic fan, central heating. Carport, storage room. On paved street with sidewalks, curbs, and gutters. Low, low down payment and $105 per month—first monthly payment not due until June 1st. Ph. FA 5-1637 days; FA 2-0228 or FA 5-1301 nights.

A GARDEN SPOT
10 YEARS of landscaping complete with shrubs, azaleas, trees, etc. furnish a setting unique for a brand new home! Set off to advantage is this traditionally designed brick with 3 bedrooms, 2 ceramic tile baths, large family kitchen, traffic-free living room. Carport, utility room. Near Lexington School at 1009 Emerson.
LOW DOWN PAYMENT
3 BEDROOM, 2 tile bath brick. Built-in Tappan oven and range. Double carport. Located in Lexington School Area, 501 Wilmuth St.
FRANK C. EASON, Builder
3401 Loop Road Dial FA 3-3151

RELAX AND STAY AWHILE . . . is the feeling you get when you gaze around this new colonial style 3 bedroom home on Bayou Oaks Drive. Will trade. Eason & Coker, FA 3-3991.

BY
Transferring Owner
2017 Francis Place
On "child-safe" street (no through traffic), ½ block of Lexington School. Colonial styled, antique brick home. 3 bedrooms, tile bath, paneled kitchen. Oak block floors in living room, and dining area, 2¾ tons air conditioning, central heat, 9 closets. Carport. Well planted 87x150

REAL ESTATE FOR SALE

(73) Houses

NEW LISTING. 1208 South 3rd St. Dwelling and building 18x24 in rear. Could be used for small shop or business. Extra lot 50x150 ft. All for $8000.

LAKESHORE. 625 Martin. Brick. 3 bedrooms, 2 baths. Centrally air conditioned and heated.

NEAR Our Lady of Fatima Church. 404 Sheridan. 3 bedroom home. $10,000.

$900 GERALD St. 2 bedroom furnished home. $10,500.

FOR COLORED. 3110 Jackson. Corner lot. 100.68x195.92. 2-story house.

WE HAVE OTHERS FOR SALE

GUERRIERO

REALTOR FA 2-0446; FA 2-8905 after 5

INDIVIDUAL SERVICE IS GUARANTEED BY US

Irene Reid

REALTY

EMERSON, NEAR LEXINGTON

MAKE OFFER

BEST Northside location. Ideal for a couple or small family. Near Presbyterian, Methodist, Catholic, and Jewish churches. 1 block from the busline. Selling for appraised value of $14,500. $550 down and closing. Gray asbestos siding. Large living room, picture window, separate dining room, nice kitchen, dishwasher, plumbed for washer. Carport. Roomy closets, 3 tons of air conditioning. Possession in 2 weeks.

EMERSON ST.

BARGAIN

LOOK—ONLY $9,500

YOU'LL love this charming older brick home located 2 blocks from Forest the Park in North Monroe, in best home - owned neighborhood. 2 bedrooms, tile bath, nice living room and fireplace, separate dining room. Hardwood floors, floor furnace, some carpets. Newly decorated kitchen and some interiors and exteriors, new roof, new screens, copper pipes, new hot water tank. Block from the busline. Vacant — we have the key! If you're looking for a bargain in a good North-side home, here it is, look no further!

COLLEGE AREA, FILHIOL ST.

4½ PER CENT LOAN

$54 PER MONTH

GOOD income property. Consisting of 2 bedrooms, 18 ft. kitchen and dining area combination with double sink, Formica counter tops, snack bar, plumbed for washer, 17 ft. living room. Hardwood floors, attic fan, floor furnace. Venetian blinds. Separate double garage. 1 block from the busline on a beautiful lot 55x150 with lots of trees including 3 huge pecan trees, shrubs, and flowers. Can assume owner's loan of $6,048 at $54 a month. Total price $8,900. Call us for appointment to see.

FAIRVIEW AVE.

A BEAUTIFUL semi - colonial cottage, most attractive in exteriors and interiors of camellia pink — it's just beautiful. Walls and carpets meticulously matched. 2 bedrooms, 2 ceramic tile baths, separate dining room, large separate family room overlooking exquisite landscaped gardens, 9 ft. ceilings, lots of storage, screened porch, separate entry hall. Attic fan, central heating, 3 tons of air conditioning, the finest of drapes. Paving and sewerage paid. Only 2 years old. Monroe's best and most exclusive neighborhood. Already financed.

EXCLUSIVE

PARGOUD BLVD. EXTENSION

PRICE REDUCED

2 MONTH OLD brick, ranch modern, white grillwork trim. A beautiful home located on lot 100x150 with 3 lovely bedrooms, large family room, large carpeted living room and dining area, entry hall. Master bedroom's carpeted, 2 ceramic tile baths, built in kitchen with Tappan range, oven, refrigerator, dishwasher, disposal, double sink, Formica cabinets, food counter, eating area in the kitchen, 2 large utility rooms. Double carport. Air conditioned, centrally heated. Brick flower beds. Owner leaving town and the house is priced to sell!

Irene Reid

REALTOR—OWNER I & S REALTY, Inc.

FA 5-4373 or FA 3-1679

AND FA 5-4374 or FA 5-4375

IRENE REID, FA 3-1679

MARVIN BRASHER, FA 2-1161

MARY GRAY, FA 3-2633

EDITH YARBROUGH, FA 2-6480

SAM E. WILDER, FA 3-8562

VALUE PLUS LOCATION

$ 5,500 IS THE total price for this 3 bedroom brick home in Westwood Sub. Has living room - dining room, tile bath and central heating. Hardwood floors throughout, 75x150 ft. tree studded lot. $500 down and closing will make the move. Immediate possession.

LIFE BEGINS AT

HOME, where you relax, enjoy family ... Home that you are proud to call ... Your friends will envy. We have it ... Some Sparkling NEW 3 bedroom brick ... ceramic tile baths, 1 bedroom family room. Built-in oven and range. The 4 ... house is central heated and air conditioned.

NEAR PLUM STREET SCHOOL

3 BEDROOMS and den ... 2 baths. Has living room, dining room, kitchen and hardwood floors. Extra large lot ... Only $500 down will move you in.

$300 DOWN

WILL Make you the proud owner of this ... room home, Oakbar sub. W.M. Ideal location for Olin's employee. This home is 1 year old.

NEAR COLLEGE

LARGE family. Need more space? Here is a real exquisite home containing living room, dining room, kitchen with Formica counter tops, 4 bedrooms, one could be used as den, 2 air conditioned, 2 tiled floors, attic fan, blinds throughout, Extra large screened porch with landscaped lot, 1 block to new Kendrick High School. Excellent financing available.

EASY TO BUY

3 BEDROOM brick home with ... baths, central heating, Built-in oven and range, 1 car attached garage, 100 x ... tree studded lot. Near Kendrick ... $500 down.

717 GUY

3 BEDROOM brick home with 2 tile baths. Built-in oven and range, central heating. Only 3 blocks from elementary school. $500 moves you in.

BROADMOOR ADD

3 BEDROOM HOME, central heating. Large lot also additional lot can be used for commercial.

$250 DOWN

WILL move you into this 3 bedroom home with central heat. Completely redecorated inside and out. Nicely ... 75x150 ft. lot on New Natchitoches Road, W.M. Payments only $60 month plus taxes and insurance.

VERY SMALL EQUITY

OWNER TRANSFERRED. Glenmar Ave. 1500 sq. ft. consisting of 3 bedrooms, living room, dining room, kitchen-eating area and lots of closet space. Hard wood floors throughout. Beautiful landscaped lot with many large camellias

AROUND THE CORNER

FROM Plum Street School and shopping center is this exclusive 3 bedroom brick home, only 2 years old. Has a large living room, kitchen-dining area, has an has ample natural birch cabinets with formica counter tops. Tiled ceramic tile bath with double storage space. Central heating and attic fan. Fully well landscaped and back yard is fenced with cyclone fence. A small down payment will make the move.

LOTS & ACREAGE

... ACRES. Close in. $ ...

SWARTZ ROAD. 166x ... ft. Lot $ ... Can be financed.

BAYOU lot Treasure Island ... ft.

SHORE DR. 125 ft. frontage ...

ROLAND DR. 122x325 ft. lot.

SOUTH 6TH ST. 100x150 ft. corner lot $55 per front foot.

COMMERCIAL

TOWERVIEW DR. 160x ... ft. corner lot. Terms.

3 ... PINE ST. 128x132 ft. lot ... large 8 room houses on property. Easily converted into office. One house presently being used as doctors office. Buy one or both.

WOOD ST., W.M. 317x150.

WOOD ST., W.M. 200x ... highway frontage on property.

AUBURN ST. 83x167 ft. lot. Paving and sewerage paid.

CARTER

REALTOR OFFICE FA ...

FA 3-8509, FA 5-4165, FA ...

INDIVIDUAL SERVICE IS GUARANTEED BY US

Irene Reid

REALTY

COLUMBIA HIGHWAY

LOCATED IN beautiful Green Acres! Here is a 6-month-old red brick, 3 bedroom, 1½ bath home. Located on an acre of ground, fronting 200 ft. on Highway 165 by 233 ft. deep. This home has 1756 sq. ft. of heated area not including carport and storage. Look at these spacious rooms: living room and dining combination 36x14, family room and kitchen 30x14 with built-in oven and range, the bedrooms are 13x14, 12x11, and 14x14, plenty of closets all over the place. Double carport. Centrally heated, air conditioned. Mahogany paneling in the kitchen and family room and hall, pretty carpets. Utility room plumbed for washer and dryer. This is only .9 mile from the city limits with La. Power and Light service, 2 septic tanks (no trouble here!) — one for the kitchen and one for the bath. Right on the busline. Priced at $23,000 — this is one of Monroe's nicer homes, affording country living with city conveniences.

BARGAIN

LOOK—ONLY $9,500

YOU'LL love this charming older brick home located 2 blocks from Forest the Park in North Monroe, in best home - owned neighborhood. 2 bedrooms, tile bath, nice living room and fireplace, separate dining room. Hardwood floors, floor furnace, some carpets. Newly decorated kitchen and some interiors and exteriors, new roof, new screens, copper pipes, new hot water tank. Block from the busline. Vacant — we have the key! If you're looking for a bargain in a good North-side home, here it is, look no further!

COLLEGE AREA, FILHIOL ST.

4½ PER CENT LOAN

$54 PER MONTH

GOOD income property. Consisting of 2 bedrooms, 18 ft. kitchen and dining area combination with double sink, Formica counter tops, snack bar, plumbed for washer, 17 ft. living room. Hardwood floors, attic fan, floor furnace. Venetian blinds. Separate double garage. 1 block from the busline on a beautiful lot 55x150 with lots of trees including 3 huge pecan trees, shrubs, and flowers. Can assume owner's loan of $6,048 at $54 a month. Total price $8,900. Call us for appointment to see.

FAIRVIEW AVE.

A BEAUTIFUL semi - colonial cottage, most attractive in exteriors and interiors of camellia pink — it's just beautiful. Walls and carpets meticulously matched. 2 bedrooms, 2 ceramic tile baths, separate dining room, large separate family room overlooking exquisite landscaped gardens, 9 ft. ceilings, lots of storage, screened porch, separate entry hall. Attic fan, central heating, 3 tons of air conditioning, the finest of drapes. Paving and sewerage paid. Only 2 years old. Monroe's best and most exclusive neighborhood. Already financed.

EXCLUSIVE

PARGOUD BLVD. EXTENSION

PRICE REDUCED

2 MONTH OLD brick, ranch modern, white grillwork trim. A beautiful home located on lot 100x150 with 3 lovely bedrooms, large family room, large carpeted living room and dining area, entry hall. Master bedroom's carpeted, 2 ceramic tile baths, built in kitchen with Tappan range, oven, refrigerator, dishwasher, disposal, double sink, Formica cabinets, food counter, eating area in the kitchen, 2 large utility rooms. Double carport. Air conditioned, centrally heated. Brick flower beds. Owner leaving town and the house is priced to sell!

Irene Reid

REALTOR—OWNER I & S REALTY, Inc.

FA 5-4373 or FA 3-1679

AND FA 5-4374 or FA 5-4375

IRENE REID, FA 3-1679

MARVIN BRASHER, FA 2-1161

MARY GRAY, FA 3-2633

EDITH YARBROUGH, FA 2-6480

SAM E. WILDER, FA 3-8562

KIROLI WOODS. 3 bedrooms, bath and a half, minimum down. Call Lewis FA ... from 8 a.m. to 5 p.m.

CLOSE TO COLLEGE. $500 down moves you in this 2 bedroom home with carport. Good condition.

Bobbye Galloway

FA ... or FA ...

INDIVIDUAL SERVICE IS GUARANTEED BY US

Irene Reid

REALTY

LOOK AT THIS BARGAIN!

JASMINE ST., NORTH MONROE

ONLY $ ...

FOR QUICK SALE

HERE IS an attractive 4 room residence on a beautiful 65 x ... ft. lot going all the way through Jasmine St. to North 12th. Pretty trees, nice lawn. Consists of living room, kitchen and eating area, small back porch, 2 bedrooms, bath, hall. Attic fan, hardwood floors. Almost immediate possession. For quick sale, this house can be bought for only $ ... Don't miss this good buy. 60 per cent loan available. One of Monroe's best neighborhoods, convenient to all schools.

NEW LISTING

WEST MONROE

HERE IS a beautiful half brick located on a marvelous high lot 80x300 ft., and only 2 years old. Pretty carpeted living room with ... attractive kitchen full of built ins, chuck with roller drawers, stainless steel built in oven and range, family room off the kitchen eating area, 2 ceramic tile baths, 3 bedrooms are 13x13, 13x13, and 13x13. Pretty shaded patio 12x21. Lots of pretty trees, landscaped St. Augustine grass. Double carport with storage. Attic fan, central heating, ducted for central air conditioning, easily converted to air conditioner included, drapes. Gutters and downspouts, solid paved driveway to carport. Paving and sewerage. School bus at the west corner to Highland School. Permanently treated for termite. This house was constructed and erected by one of Monroe's leading contractors and has all the quality features you want in a home! Insulated ceilings and pole walls. Family style dining. Best neighborhood in W.M. Priced at only $ ... Local loan available.

NEW LISTING

LAKESHORE

3 BEDROOM brick home, approximately ... years old. Located on a pretty corner lot 84x150, nice pine trees. Living room 12x14, dining room 11x12, dining area in kitchen 7x12, nice big 10x11 bath with shower and tub. Bedrooms are 12x9, 11x11, and 9x12. Carport with storage. Attic fan, central heating, wired for Paving and sewerage paid. Only a few blocks from the busline, next door to the Lakeshore School. Assume owner's balance of $11,650, and payments of $ ... a month including taxes and insurance, 4½ per cent loan. $550 down and move in!

NORTH 5TH ST., W.M.

2 BEDROOM home with 1500 sq. ft. of living area, only 5 years old. Located on lot 85x150 with several large trees. Priced at only $20,000. Assume owner's balance of $ ... at $83.50 a month including taxes and insurance, plus $1,000 down and move in. Has extra-nice hall and closet, 20 ft. living room with fireplace, separate dining room 12x9, large 12 ft. kitchen plumbed for washer, double sink, has 20 ft. bath, and bedrooms are 12x9 each with big closets. Attic fan, panel type heating. Venetian blinds. Has line to Kendrick School.

COLLEGE AREA

2 BLOCKS from the college. 3 bedroom frame residence. All rooms nice and big. 6x6 entrance hall, living room 15x17, separate dining room 9x13, kitchen 9x13, ample cabinets, bath with linen closet. Bedrooms are 12x12, 12x13, 10x10, 7x12 family room or sun parlor. Hardwood floors, attic fan. Lot 75x150. Paving and sewerage paid. Termite contract, wired 220. 1 block from the busline, 1 block from Sherrouse School. Methodist and Baptist Churches. Only $ ...

SUQUAKNATCHAH, W.M.

$600 DOWN MOVES YOU IN

ASSUME owner's balance of $11,500 at $81 monthly including taxes and insurance. Total price $12,[illegible]. Near the new hospital site. Antique brick, white trim, 3 bedrooms and bath located on a lot 100x161. Centrally heated, 220 wiring, attic fan. School bus at front door.

Irene Reid

REALTOR—OWNER I & S REALTY, Inc.

FA 5-4373 or FA 3-1679

AND FA 5-4374 or FA 5-4375

IRENE REID, FA 3-1679

MARVIN BRASHER, FA 2-1161

MARY GRAY, FA 3-2633

EDITH YARBROUGH, FA 2-6480

SAM E. WILDER, FA 3-8562

GILBERT, W.M. Just $890 down gets this 3 bedroom ranch style home. It's close to school and near city bus line. Features hardwood floors, 2 ceramic baths, and Caloric kitchen. For appointment, dial FA 5-6826, nights FA 5-8541.

HAPPY DAYS ARE HERE AGAIN: Pretty 3 bedroom red brick home, carport, storage, attic fan, central heat and ceramic tile bath with cyclone fence. Close to college and O.P.H.S. ONLY $450 down. No closing cost. All conveniences. This is a real budget fixer.

Maxwell Realty, FA 3-1819

STERLINGTON RD. Excellent location for home and business. Large older house in good condition. Just outside city limits on Hwy. 165.

1605 ALABAMA. 2 bedrooms. Kitchen with snack bar. Fenced yard. Easy to buy.

1105 ORANGE. Almost new 3 bedroom home. Attractive family kitchen. Landscaped yard.

307 MONTGOMERY. W. M. Large 4 bedroom home. Only $300 down. No closing cost. $65 mo. You can't beat this for space and price.

204 MORELAND DR. W. M. 3 bedrooms. Priced reduced. Must see inside to appreciate.

DeLAUGHTER ST. W.M. 2 bedroom home. 1 Yr. Old. Only $6,850.

JOHN J.

STACK AGENCY

FA 2-6733, FA 3-1035 or FA 3-2937

KIROLI WOODS

121 LISA LANE. 3 bedroom, 2 tile bath brick home with double carport. Central heating. Air conditioned. Will consider a trade. Priced $16,500.

R. M. GOCHENOUR

REALTOR-APPRAISER DIAL FA 3-8901

WEST MONROE

10 ACRES

3 BEDROOM and den home. Open land, fenced. Just off Arkansas Road. 5 miles out. By appointment only.

6 ACRES

AND NICE 6 room home. Place for 2 acre pond. 9 miles out Highway 80.

710 NORTH 3RD

NICE 2 bedroom and separate dining room home. Completely remodeled. Carport and storage.

813 NATCHITOCHES ROAD

IN RISER'S Subdivision. 3 bedroom home. Carport and storage. Blinds, attic fan. 2 years old. Lot 100x150. Already financed. $600 down, notes $67 a month.

809 CROSLEY ST.

NICE 2 bedroom home, furnished. Blinds, attic fan, floor furnace. Double garage, store room. Only $6300.

703 GLAZIER ST.

1 ACRE. 2 bedroom and den home Venetian blinds, attic fan. Cyclone fenced yard. Already financed on G.I. loan, low interest.

810 SOUTH 3RD

3 BEDROOM home. Corner lot. Garage. Only $5350.

126 WESTWOOD DRIVE

VACANT! One year old, just redecorated. 3 bedroom brick. Central heating, built-in range and oven. Nice shady lot. Carport and storage. Already financed. $850 down, [illegible] assume loan.

NEAR W.M. HIGH SCHOOL

120 CRESCENT Drive. Nice 2 bedroom home. Venetian blinds, large kitchen, attic fan. Carport and storage. Near schools. $300 down and closing. Vacant!

NEAR W.M. HIGH SCHOOL

VACANT. Newly remodeled home, 3 bedrooms, 2 baths, and den. 116 Crescent Drive. Will trade!

NEAR 3 ACRES

3 BEDROOM and den air conditioned brick home, 1 year old, 2000 sq. ft. of floor space in living area, 2 tile baths. Double carport. King's Lane just off Natchitoches Road, close in.

1303 PARNELL

NICE 2 bedroom home, separate dining room, screened back porch. Just remodeled. New roof. Carport and storage. Close to school.

1005 PARKWOOD ST.

McGUIRE ADDN. - W.M. 2 bedroom brick. Centrally air conditioned, drapes, hardwood floors. Breezeway, double carport. Lot 100x150, covered with trees.

1053 WELLERMAN ROAD

NICE 2 bedroom home. Carpet in living room, attic fan, large kitchen. Carport, garage, and storage room. 12x16. Lot 100x225 ft. Good garden. Nice trees.

PARKWOOD ADDN.

200 MEDORA. 3 bedroom and den air conditioned brick home, 2 tile baths. Nice drapes, intercom system, natural paneling in kitchen and den. Yard landscaped, lots of trees. Double carport. Lot 100x165, fenced back yard. Near schools.

1201 PARNELL

2 BEDROOM home. Panel ray heating, blinds. Corner lot 100x145, $7850.

[illegible] NORTH 3RD

LARGE 3 bedroom home, separate dining room screened porch. Plus 2 room garage apartment. Ideal location.

[illegible] MILL ST.

FURNISHED duplex, remodeled inside, with 1 bedroom and private bath and each side. Plus unfurnished apartment upstairs. Walking distance of town.

NEAR W.M. HIGH SCHOOL

MODERN DUPLEX. 2 bedrooms and bath each side. Garage. Corner lot. Both sides rented.

MONROE

[illegible] RICHMOND

SOUTHSIDE. 3 bedroom home, just remodeled. Corner lot.

D. H. ODOM

Dial FA 2-1619 Days, Nights, Sundays

INDIVIDUAL SERVICE IS GUARANTEED BY US

Irene Reid

REALTY

BARGAIN $8552

Furnished House

IN GOOD location near Plum St. School. 4 rooms and bath. Assume owner's balance of $5[illegible].81, payments of $[illegible] per month, 6% per cent loan. Includes taxes and insurance. Closing costs only $[illegible]. FHA values this house alone at $9500. Owner will sell for $8552 which includes 4 rooms of furniture. Possession on April 15.

LAKESHORE

CYCLONE FENCED BACK YARD

$650 DOWN ON ASSUMPTION

$[illegible] PER MONTH

3 BEDROOM brick and frame, only 3 years old. On lot 100x200 ft., cyclone fenced back yard, play house for the children. Living room 13x15, kitchen and family room 12x12, all built-in copper vent, pale pink Formica topped birch cabinets. 2 tile baths. Bedrooms are 11x14, 11x11, and 12x11. Centrally heated, ducted for air conditioning. Venetian blinds and drapes. Paved, Busline close. Termite contract. Carport and utility room plumbed for washer. Assume owner's balance of $[illegible], no closing costs.

OAKLAWN

4½ PER CENT LOAN

ON ASSUMPTION

$60 PER MONTH

NO CLOSING COSTS

ASSUME owner's balance of $7800 on 4½ per cent loan. Price $12,800. Or make new loan with $350 down, no closing costs. Brick and wood combination. Living room, kitchen, 3 bedrooms, 1½ bath, central heating, wired 220. Located in Broadmoor Lakeshore Addition.

REDUCED FOR PROMPT SALE!

The Beautiful Home Of

MR. AND MRS. JACK TERZIA

ON PARGOUD BLVD.

LOT 122x150 ft., fenced back yard. American Beauty red brick, 2200 sq. ft. of heated area. Large living room with wood - burning fireplace, dining room, beautiful kitchen, family room, 3 bedrooms, 2½ baths, dressing table, built-in oven, range, dishwasher, disposall. Centrally air conditioned, individual lighting, drapes, telephone jacks, double carport. Lot 100x150.

Irene Reid

REALTOR—OWNER I & S REALTY, Inc.

FA 5-4373 or FA 3-1679

AND FA 5-4374 or FA 5-4375

IRENE REID, FA 3-1679

MARVIN BRASHER, FA 2-1161

MARY GRAY, FA 3-2633

EDITH YARBROUGH, FA 2-6480

SAM E. WILDER, FA 3-8562

STAR GAZER

By CLAY R. POLLAN

Your Daily Activity Guide According to the Stars.

To develop message for Sunday, read words corresponding to numbers of your Zodiac birth sign.

1 Don't	31 Likely	61 Carefully
2 There's	32 Day	62 Counteract
3 Rely	33 Today	63 Before
4 Some	34 Or	64 Especially
5 You'll	35 To	65 You'll
6 On	36 For	66 And
7 Be	37 To	67 Some
8 Today	38 Nature	68 You
9 Late	39 Preposition	69 Mistake
10 House	40 Work	70 Dear
11 Suits	41 Look	71 Affection
12 Move	42 May	72 Touchy
13 Popular	43 To	73 Be
14 Friends	44 Things	74 Offered
15 Good	45 Love	75 You
16 Goal	46 Advance	76 Or
17 People	47 Social	77 Done
18 To	48 Over	78 Intolerant
19 An	49 Fine	79 Realize
20 Help	50 Affairs	80 And
21 Tidings	51 Be	81 To
22 Unfinished	52 Something	82 Results
23 Swiftly	53 Be	83 Intimate
24 May	54 Feelers	84 You
25 Attractive	55 Today	85 Make
26 Lucky	56 Favor	86 Gift
27 Day	57 Unreliable	87 Courtship
28 Happy	58 A	88 Matters
29 In	59 Private	89 Changes
30 Your	60 Affairs	90 Arrives

Good — Adverse — Neutral

ARIES MAR. 22 APR. 20 — 2- 4-22-40 43-53-77

TAURUS APR. 21 MAY 21 — 15-27-37-46 52-70-81-84

GEMINI MAY 22 JUNE 22 — 19-25-39-42 73-74-75

CANCER JUNE 23 JULY 23 — 16-21-31-34 54-58-86-90

LEO JULY 24 AUG. 23 — 9-10-56-59 60-64-71

VIRGO AUG. 24 SEPT. 22 — 1- 3- 6-17 18-20-55

LIBRA SEPT. 23 OCT. 23 — 28-32-36-47 50-66-83-88

SCORPIO OCT. 24 NOV. 22 — 41-44-48-61 63-68-85-89

SAGITTARIUS NOV. 23 DEC. 22 — 8-11-30-38 49-65-79-82

CAPRICORN DEC. 23 JAN. 20 — 14-24-51-57 72-76-78

AQUARIUS JAN. 21 FEB. 19 — 12-23-33-35 62-67-69

PISCES FEB. 20 MAR. 21 — 5- 7-13-26 29-45-80-87

WE NEED Each Other!

—WE NEED HOUSES, LOTS AND LAND!

—YOU NEED TO SELL!

"Let's act together for mutual benefit." For sure results, see

E. W. CRUSE REALTOR

104 Roselawn FA 3-4412

REAL ESTATE FOR SALE

(73) Houses

5 ROOM house and 1 acre, 1½ miles from city limits. $3500. FA 2-0049, FA 3-8919.

JUST completed and ready to move in! Curve Drive in Bayou Shores. 3 bedroom, 1½ bath brick with built-in oven and range, hardwood floors, central heating, attic fan. Carport and storage room. LOW, LOW DOWN PAYMENT and monthly payments of $30 including insurance and taxes. First payment not due until June 1st. Live rent free! Ph. FA 5-1637; Nights FA 5-1301, FA 2-0228.

WE NEED Each Other!

—WE NEED HOUSES, LOTS AND LAND!

—YOU NEED TO SELL!

"Let's act together for mutual benefit." For sure results, see

E. W. CRUSE REALTOR

104 Roselawn FA 3-4412

REAL ESTATE FOR SALE

(73) Houses

104 PEACH ST., W.M. 8 room house. Reduced to $5000. FA 3-8838.

CLOSE IN WEST MONROE

208 MILLER: 307 Montgomery; 204 Plum.

Call Pettit FA 2-4105

JUST 3 blocks from new W. M. Hospital, 1 block to busline. Large 3 bedroom home with central heating for only $300 down. Large lot 100x200 ft. For appointment dial FA 5-6826, nights FA 5-8541.

ONLY $13,000 buys this centrally air conditioned brick home on Dillingham Drive in Bayou Oaks, 3 bedrooms, 1½ baths, carport and storage room. Move in for a low, low down payment and monthly payments of $83 including insurance and taxes. First payment not due until June 1st. Live rent free! Ph. FA 5-1814; Nights FA 5-1201, FA 2-0228.

Assumption—W.M.

NEW 3 bedroom, 2 ceramic tile baths Colonial brick located on Linden Drive. SAVE $750 and assume $105 monthly payments including taxes and insurance. Inspect the extra features such as Tappan built-ins, birch panelling, separate utility, full insulation, breakfast bar and many others. School bus pick ups at front door to Kiroli and West Monroe High. AN UNBELIEVABLE BARGAIN. DIAL FA 3-7501.

NEAR KIROLI SCHOOL

3 BEDROOM brick with ceramic tile bath. Kitchen with built-ins. Nice lot.

FA 5-3040 after 5 p.m.

ALL DAY Saturday and Sunday

REAL ESTATE FOR SALE

(73) Houses

208 WESTERN AVE. Beautiful colonial can be yours! Has the expected bay window, 3 bedrooms, 2 baths, and a built-in G.E. range. It's high on a hill that overlooks 2 lakes. For appointment, dial FA 5-6826, nights FA 5-8541.

IN BAYOU OAKS Subdivision on Dillingham Drive. Colonial styled brick home with 3 bedrooms, 2 full baths, large kitchen-family room. Also central heating, attic fan, carport with storage room. Public sewerage and water systems. Buy this for $00.00 down G.I. and $85 per month — or will FHA! Ph. FA 3-1814 days; FA 2-0228, FA 3-1301 nights.

Complete Home Building Service

Choice Residential Lots

PLANS — FINANCING

Hill Lumber & Supply Co.

Louisville Ave. at 17th St. FA 2-3124

NEW LISTING

3 BEDROOM brick. Kitchen with lots of knotty pine cabinets, Formica counter tops, ventahood. Attic fan, central heating. Carport with storage. 2 blocks of Plum St. School. $12,600. Pay equity and assume loan — payments $70 a month including taxes and insurance.

SOUTHSIDE

1007 THOMAS ST. 1600 sq. ft. home. 3 bedrooms, living room, separate dining room, kitchen with ventahood, lots of natural cabinets, separate breakfast room. Plumbed for washer. $8500.

REDUCED TO $10,000

NORTHSIDE DUPLEX. Newly decorated. 3 rooms, bath each side. In quiet neighborhood near shopping center, schools, churches.

LOTS—PRICE REDUCED

LOT 310 x 200 ft. Corner Evergreen and Bawcom, W. M., near Lenwil School. $12 a front foot. Can be divided.

1108 GEORGIA

NEW, large 3 bedroom home. Large living room, kitchen with big dining area. Formica counter tops, ventahood. Ceramic tile bath. Central heat, attic fan. Carport. $350 down.

$500 DOWN

AND $76 per month moves you into this 2 bedroom home with paneled living room 14x19, kitchen with Formica counter tops. Attic fan, hardwood floors, central heating, 220 wiring. Attached garage, storage. Large corner lot in College Area. Only $9750!

INVESTORS! $6500!

VACANT 3 bedroom home. Venetian blinds, plumbed for washer. On busline. $500 down, monthly payments $60. Lee Ave.

$50.50 PER MONTH

PAY EQUITY (owner will finance part) and assume loan, 2 bedroom home, 17 years old. Panel ray heating, 220 wiring. Convenient to schools, shopping center. $3000. Immediate possession. Located 130 Phillips.

1103 ALABAMA

$300 DOWN buys this new 3 bedroom home with central heating, attic fan. Low monthly payments.

NEW LISTING

5 ACRES and good 4 room house with all conveniences. 10 miles from Olin on Highway 13. $4500.

Florence C. Caldwell

REALTOR DIAL FA 2-9905, FA 3-8179

REAL ESTATE FOR SALE

(73) Houses

2 BEDROOM Northside home off Spencer Blvd. $250 down and assume loan. Monthly notes $55.50. FA 3-8838.

INDIVIDUAL SERVICE IS GUARANTEED BY US

Irene Reid

REALTY

GLENMAR AVE.

A 2½-YEAR-OLD brick home in the new section of Glenmar Ave. 3 bedrooms, family room, living room, 2 baths. Lot 100x150. Double carport, utility room. Air conditioned, centrally heated. Assume owner's balance of approximately $16,500 at $123 a month, 6 per cent interest. Pay the difference in equity.

BARGAIN

3 LOTS with small house. 2 blocks off DeSiard Road, with private road. All $3500.

ONLY 3 DOORS FROM LEXINGTON SCHOOL

ON LOT 75x150 ft. landscaped, fenced dog yard. 6-year-old rose pink brick ranch style home with gray trim. 3 bedrooms, large beige ceramic tile bath has Formica topped vanity with lots of drawers and cabinets, built - in mirror, tub and shower. Living room 16x18, louvered divider, carpeted. Walls and carpet colors are coordinated. 3/4 size aluminum windows, pass - through to dining area. Beautiful 14x21 modern kitchen with a 6x11 eating area. All pale beige interiors, beige linen pattern Formica cabinet tops, lots of storage, 13 cabinets, large broom closet, built-in Thermador range and oven, double sink, large utility room and storage plumbed for washer. The 3 bedrooms are 12x15, 12x14, and 10x11. Master bedroom has 2 large double sliding door closets. All floors except carpeted area are cork tile, attic fan, central heating, wired 220 in living room and for range. Nice draperies and carpets are included. Paving and sewerage paid. Bus at the front door. Termite contract. Large brick patio at the rear of the house, shaded in the evening. Some trees planted. Priced at $16,500, a loan of $13,100, $1825 down including closing costs. Monthly payments $92 plus insurance and taxes. We have the key — call us to see!

NEAR THE COLLEGE

2 BEDROOM asbestos siding home. Living room, kitchen, utility, bath, breakfast area. Garage. Hardwood floors, attic fan, 2 tons of air conditioning. Venetian blinds, and drapes. Bus line in front of the house to city and other schools. Termite contract. Aluminum screens, gutters, and downspouts, aluminum awnings. You'll love the sizes of these rooms as: 21x12, 14x11, 20x12, 9x11. This comfortable home is located on a beautiful lot 110x175 with pretty trees, shrubs, barbecue, concrete drive, etc. Only 10 years old. Priced at $12,000. Assume owner's loan of $9000 at $70 per month including taxes and insurance.

Irene Reid

REALTOR—OWNER I & S REALTY, Inc.

FA 5-4373 or FA 3-1679

AND FA 5-4374 or FA 5-4375

IRENE REID, FA 3-1679

MARVIN BRASHER, FA 2-1161

MARY GRAY, FA 3-2633

EDITH YARBROUGH, FA 2-6480

SAM E. WILDER, FA 3-8562

REAL ESTATE FOR SALE

(73) Houses

305 KENTUCKY. 2 bedroom cottage. $4200. FA 3-8858.

SLACK ST., W.M. $540 down will move you into this new 3 bedroom brick. Has G. E. range, forced air heating. It's within walking distance of Jr. High, grammar, and high school. For appointment, dial FA 5-6826, nights FA 5-8541.

OWNER Transferred - 3 bedroom brick, 2 baths, den, double carport. 1650 sq. ft. 413 Orleans. FA 5-1613.

MUST SEE INTERIOR!

OF THIS LOVELY HOME near Georgia Tucker School. Designed for gracious family living, this versatile home has 2 bedrooms, 2 tile baths, lovely living room with fireplace, separate dining room, attractive kitchen and dinette with natural maple cabinets, built-in oven and range, Frigidaire dishwasher, nice eating area. Front porch, side screened porch, enclosed service porch with washer connections. Carpeting in living room, dining room, front bedroom, hall — oak floors in other bedrooms. 3 tons of air conditioning; drapes, blinds, Lennox central heating, attic fan, an abundance of closets. Termite contract. Garage, storage room, paved floor. Corner lot 50x143 plus alley. In excellent condition throughout.

123 INGLEWOOD DR.

NEAR new O.P.H.S. Lovely 3 bedroom brick with 1½ CERAMIC TILE BATHS, living room and hall carpeted, attractive kitchen and dinette with plenty of cabinets. Central heating, attic fan, and 8 closets. Large utility room and carport. Well landscaped 75x150 ft. lot. Pay $2100 equity, assume monthly payments. $89.53.

ONLY $7850!

FILHIOL AVE., NEAR COLLEGE! Attractive 2 bedroom home. Floor furnace, attic fan, blinds, washer connections, awnings. Very good condition. Well landscaped lot 55x175 ft.

2917 GORDON AVE.

WONDERFUL buy! 3 bedrooms, living room with fireplace, logs, andirons, mirror, separate dining room, separate breakfast room, kitchen, 3 bedrooms, tile bath. High ceilings (ideal for your antique furniture) attic fan. 3 porches. Garage. Beautiful corner lot 75x150.

NORTHSIDE

DUPLEX, 2 bedrooms, floor furnace, attic fan, blinds, storage room, washer connections each side. With extra corner lot to build on. Excellent revenue.

ST. JOHN

MUST SEE TO appreciate the lovely 2 bedroom home and den. New roof, new ... repainted.

NORTHSIDE

FURNISHED 3 room and bath home on lot 75x140 ft. Only $4300. Excellent revenue possibilities — room to build on front of lot.

2307 GORDON AVE.

2 BEDROOM HOME with mahogany panelled den, dining room. Floor furnace, window fan, drapes, new blue bath fixtures, large screened front porch. Carport. Patio, shade trees, store room.

Mrs. L. G. Gilliland

REALTOR DIAL FA 2-8531 OR FA 2-3570

REAL ESTATE FOR SALE

(73) Houses

2 BEDROOM Northside home off Spencer Blvd. $250 down and assume loan. Monthly notes $55.50. FA 3-8838.

INDIVIDUAL SERVICE IS GUARANTEED BY US

Irene Reid

REALTY

GLENMAR AVE.

A 2½-YEAR-OLD brick home in the new section of Glenmar Ave. 3 bedrooms, family room, living room, 2 baths. Lot 100x150. Double carport, utility room. Air conditioned, centrally heated. Assume owner's balance of approximately $16,500 at $123 a month, 6 per cent interest. Pay the difference in equity.

BARGAIN

3 LOTS with small house. 2 blocks off DeSiard Road, with private road. All $3500.

ONLY 3 DOORS FROM LEXINGTON SCHOOL

ON LOT 75x150 ft. landscaped, fenced dog yard. 6-year-old rose pink brick ranch style home with gray trim. 3 bedrooms, large beige ceramic tile bath has Formica topped vanity with lots of drawers and cabinets, built - in mirror, tub and shower. Living room 16x18, louvered divider, carpeted. Walls and carpet colors are coordinated. 3/4 size aluminum windows, pass - through to dining area. Beautiful 14x21 modern kitchen with a 6x11 eating area. All pale beige interiors, beige linen pattern Formica cabinet tops, lots of storage, 13 cabinets, large broom closet, built-in Thermador range and oven, double sink, large utility room and storage plumbed for washer. The 3 bedrooms are 12x15, 12x14, and 10x11. Master bedroom has 2 large double sliding door closets. All floors except carpeted area are cork tile, attic fan, central heating, wired 220 in living room and for range. Nice draperies and carpets are included. Paving and sewerage paid. Bus at the front door. Termite contract. Large brick patio at the rear of the house, shaded in the evening. Some trees planted. Priced at $16,500, a loan of $13,100, $1825 down including closing costs. Monthly payments $92 plus insurance and taxes. We have the key — call us to see!

NEAR THE COLLEGE

2 BEDROOM asbestos siding home. Living room, kitchen, utility, bath, breakfast area. Garage. Hardwood floors, attic fan, 2 tons of air conditioning.

REAL ESTATE FOR SALE

(73) Houses

NEW LISTING. 1208 South 3rd St. Dwelling and building 18x24 in rear. Could be used for small shop or business. Extra lot 50x150 ft. All for $8000.

LAKESHORE, 625 Martin. Brick, 3 bedrooms, 2 baths. Centrally air conditioned and heated.

NEAR Our Lady of Fatima Church, 404 Sheridan. 3 bedroom home. $10,000.

3900 GERALD St. 2 bedroom furnished home. $10,500.

FOR COLORED. 3110 Jackson. Corner lot. 100.68x195.92. 2-story house.

WE HAVE OTHERS FOR SALE

GUERRIERO

REALTOR FA 2-0446; FA 2-8905 after 5

INDIVIDUAL SERVICE IS GUARANTEED BY US

Irene Reid

REALTY

EMERSON, NEAR LEXINGTON

MAKE OFFER

BEST Northside location. Ideal for a couple or small family. Near Presbyterian, Methodist, Catholic, and Jewish churches. 1 block from the busline. Selling for appraised value of $14,800. $550 down and closing. Gray asbestos siding. Large living room, picture window, separate dining room, nice kitchen, dishwasher, plumbed for washer. Carport. Roomy closets, 3 tons of air conditioning. Possession in 2 weeks.

EMERSON ST.

2½ - YEAR - OLD contemporary modern, rose beige brick. Lot 100x157½, cyclone fenced back yard. Beautiful interiors, built-in oven and range. Carpeted living room and master bedroom. Near all Northside churches and schools. Insulated throughout. Air conditioned and centrally heated, sliding glass doors out of living kitchen, large utility room plumbed for washer and dryer, beautiful tile bath with separate dressing room, carpeted. Lots of cabinets, huge closets. We have the key.

VALENCIA ST.

4 YEAR-OLD RED brick home. 3 bedrooms, separate living room, separate family room, beautiful kitchen, dishwasher, Formica cabinet tops. Lot 90x150, partially cyclone fenced. Double carport, utility room plumbed for washer and dryer. Centrally heated, ducted for air conditioning. 220 units all over the house. Over 1500 sq. ft. of living area. Best neighborhood. Call us for appointment.

GLENMAR AVE.

BEAUTIFUL Roman brick home built on lot 150x150 ft. This home has everything! Large rooms — living room and dining room 15x21, picture window, built in features. Family room and kitchen combination 16x21, paneled, built-in dishwasher, refrigerator, oven, and range. Large utility room. 3 bedrooms with built-ins and large closets, 2 beautiful ceramic tile baths, entrance hall. Centrally heated and air conditioned, drapes, carpets. Extra size double garage. Paving paid. Culverts all across the front of the lot. Completely insulated. Termite contract. Let us show you this lovely 2-year-old home today!

1410 EMERSON

THIS HOME has charm! An older home always well - cared - for! Constructed of white frame with white brick chimney, tall roof. 25 ft. living room, screened porch, separate dining room, kitchen, 2 bedrooms, hall, bath. Attic fan, disappearing stairway. Beautifully landscaped yard, fine azaleas and camellias. Venetian blinds and drapes. A real buy at $15,500.

Irene Reid

REALTOR—OWNER I & S REALTY, Inc.

FA 5-4373 or FA 3-1679

AND FA 5-4374 or FA 5-4375

IRENE REID, FA 3-1679

MARVIN BRASHER, FA 2-1161

MARY GRAY, FA 3-3633

EDITH YARBROUGH, FA 2-6480

SAM E. WILDER, FA 3-8562

VALUE PLUS LOCATION

$13,500 IS THE total price on this 3 bedroom brick home in Westwood Sub. Has living room - dining room, tile bath and central heating. Hardwood floors throughout. 75x150 ft. tree studded lot. $350 down and closing will make the move. Immediate possession.

LIFE BEGINS AT

HOME where you truly enjoy living . . . Home that you are proud to entertain your friends in. We have just that home. Sparkling NEW 3 bedroom brick, 2 ceramic tile baths, kitchen-family room. Built-in oven and range. The entire house is central heated and air conditioned.

NEAR PLUM STREET SCHOOL

3 BEDROOMS and den (or 3 bedrooms). Has living room, dining room, kitchen, and hardwood floors. Extra large closets. Only $350 down will move you in.

$300 DOWN

WILL Make you the proud owner of this 3 bedroom home, Oakdale Sub., W.M. Ideal location for Olin's employee. This home is 1 year old.

NEAR COLLEGE

LARGE family? Need more space? Here is an exquisite home containing living room, dining room, kitchen with Formica counter tops, 4 bedrooms (one could be used as den), 2 air condition units. Hardwood floors, attic fan, blinds throughout. Extra large 150x200 ft. well landscaped lot. ½ block to bayou and busline. Excellent financing available.

EASY TO BUY

3 BEDROOM brick home, ceramic tile bath with central heating. Build-in oven and range. 1 ton air condition unit. 75x150 ft. tree studded lot. Near KNOE. $600 down.

717 GUY

3 BEDROOM brick home with 2 tile baths. Built-in oven and range. Central heating. Only 2 blocks from elementary school. $400 moves you in.

BROADMOOR ADD.

3 BEDROOM HOME. Central heating. Large lot also additional lot can be used for commercial.

$250 DOWN

WILL move you into this 3 bedroom home with central heat. Completely redecorated inside and out. Situated on 75x150 ft. lot on New Natchitoches Road, W. M. Payments only $52 month plus taxes and insurance.

VERY SMALL EQUITY

OWNER TRANSFERRED. Glenmar Ave. 1300 sq. ft. consisting of 3 bedrooms, living room, dining room, kitchen-eating area and lots of closet space. Hardwood floors throughout. Beautiful landscaped lot with many large camellias.

AROUND THE CORNER

FROM Plum Street School and shopping center is this exclusive 3 bedroom brick home, only 2 years old. Has a large living room, kitchen-dining area. Kitchen has ample natural finish cabinets with formica counter tops. Full ceramic tile bath with double storage space. —Central heating and attic fan. Lot is well landscaped and back yard is enclosed with cyclone fence. A small down payment will make the move.

LOTS & ACREAGE

2½ ACRES. Close in. $3750.

SWARTZ ROAD. 166x400 ft. lot. $1950. Can be financed.

BAYOU lot Treasure Island. 100x150.

SHORE DR. 125 ft. frontage. $2,000.

ROLAND DR. 123x325 ft. lot.

SOUTH 6TH ST. 100x150 ft. corner lot. $35 per front foot.

COMMERCIAL

TOWERVIEW DR. 160x180 ft. corner lot. Terms.

305-309 PINE ST. 128x143 ft. lot (2) large 8 room houses on property. Easily converted into office. One house presently being used as doctors office. Buy one or both.

WOOD ST., W.M. 517x150.

WOOD ST., W.M. 300x150, railroad siding on property.

AUBURN ST. 85x167 ft. lot. Paving and sewerage paid.

CARTER

REALTOR OFFICE FA 3-6637

FA 3-8509, FA 5-4483, FA 2-6267

INDIVIDUAL SERVICE IS GUARANTEED BY US

Irene Reid

REALTY

COLUMBIA HIGHWAY

LOCATED IN beautiful Green Acres! Here is a 6-month-old red brick, 3 bedroom, 1½ bath home. Located on an acre of ground, fronting 200 ft. on Highway 165 by 233 ft. deep. This home has 1756 sq. ft. of heated area not including carport and storage. Look at these spacious rooms: living room and dining combination 36x14, family room and kitchen 30x14 with built-in oven and range, the bedrooms are 13x14, 12x11, and 14x14, plenty of closets all over the place. Double carport. Centrally heated, air conditioned. Mahogany paneling in the kitchen and family room and hall, pretty carpets. Utility room plumbed for washer and dryer. This is only .9 mile from the city limits with La. Power and Light service, 2 septic tanks (no trouble here!) — one for the kitchen and one for the bath. Right on the busline. Priced at $25,000 — this is one of Monroe's nicer homes, affording country living with city conveniences.

BARGAIN

LOOK—ONLY $9,500

YOU'LL love this charming older brick home located 2 blocks from Forsythe Park in North Monroe, in best home - owned neighborhood. 2 bedrooms, tile bath, nice living room and fireplace, separate dining room. Hardwood floors, floor furnace, some carpets. Newly decorated kitchen and some interiors and exteriors, new roof, new screens, copper pipes, new hot water tank. Block from the busline. Vacant — we have the key! If you're looking for a bargain in a good Northside home, here it is, look no further!

COLLEGE AREA, FILHIOL ST.

4½ PER CENT LOAN

$54 PER MONTH

GOOD income property. Consisting of 2 bedrooms, 18 ft. kitchen and dining area combination with double sink, Formica counter tops, snack bar, plumbed for washer, 17 ft. living room. Hardwood floors, attic fan, floor furnace. Venetian blinds. Separate double garage. 1 block from the busline on a beautiful lot 55x150 with lots of trees including 3 huge pecan trees, shrubs, and flowers. Can assume owner's loan of $6,048 at $54 a month. Total price $8,900. Call us for appointment to see.

FAIRVIEW AVE.

A BEAUTIFUL semi - colonial cottage, most attractive in exteriors and interiors of camellia pink — it's just beautiful. Walls and carpets meticulously matched. 2 bedrooms, 2 ceramic tile baths, separate dining room, large separate family room overlooking exquisite landscaped gardens, 9 ft. ceilings, lots of storage, screened porch, separate entry hall. Attic fan, central heating. 3 tons of air conditioning, the finest of drapes. Paving and sewerage paid. Only 2 years old. Monroe's best and most exclusive neighborhood. Already financed.

EXCLUSIVE

PARGOUD BLVD. EXTENSION

PRICE REDUCED

7-MONTH-OLD brick, ranch modern, white grillwork trim. A beautiful home located on lot 100x150 with 3 lovely bedrooms, large family room, large carpeted living room and dining area, entry hall. Master bedroom's carpeted, 2 ceramic tile baths, built-in kitchen with Tappan range, oven, refrigerator, dishwasher, disposal, double sink, Formica cabinets, food counter, eating area in the kitchen, 2 large utility rooms. Double carport. Air conditioned, centrally heated. Brick flower beds. Owner leaving town and the house is priced to sell!

Irene Reid

REALTOR—OWNER I & S REALTY, Inc.

FA 5-4373 or FA 3-1679

AND FA 5-4374 or FA 5-4375

IRENE REID, FA 3-1679

MARVIN BRASHER, FA 2-1161

MARY GRAY, FA 3-3633

EDITH YARBROUGH, FA 2-6480

SAM E. WILDER, FA 3-8562

KIROLI WOODS. 3 bedrooms, bath and a half, minimum down. Call Lewis FA 5-6871 from 8 a.m. to 5 p.m

CLOSE TO COLLEGE. $300 down moves you in this 2 bedroom home with carport. Good condition.

Bobbye Galloway

FA 2-0747 or FA 3-9558

INDIVIDUAL SERVICE IS GUARANTEED BY US

Irene Reid

REALTY

LOOK AT THIS BARGAIN!

JASMINE ST., NORTH MONROE

ONLY $12,800

FOR QUICK SALE

HERE IS an attractive 5 room residence on a beautiful 65 x 150 ft. lot going all the way through Jasmine St. to North 12th. Pretty trees, nice lawn, flowers. Consists of living room, fireplace, separate dining room, kitchen and eating area, small back porch, 2 bedrooms, bath, hall. Attic fan, hardwood floors. Almost immediate possession. For quick sale, this house can be bought for only $13,500. Don't miss this good buy! 80 per cent loan available. One of Monroe's best neighborhoods, convenient to all schools.

NEW LISTING

WEST MONROE

HERE IS a beautiful buff brick located on a marvelous high lot 100x200 ft., and only 2 years old. Pretty carpeted living room 16x18, very attractive kitchen full of birch cabinets with roller drawers, stainless steel built-in oven and range, family room off the kitchen, eating area, 1½ ceramic tile baths, the 3 bedrooms are 14x14, 15x15, and 12x14. Pretty shaded patio 15x21. Lots of pretty trees, landscaped St. Augustine lawn. Double carport with storage. Attic fan, central heating, ducted for central air conditioning — easily converted. 1-ton air conditioner included, drapes. Gutters and downspouts, solid paved driveway to carport. Paving and sewerage. School bus at the next corner to Highland School. Permanently treated for termites. This house was constructed and owned by one of Monroe's leading contractors and has all the quality features you want in a home! Insulated ceilings and side walls, ranch style design, best neighborhood in W.M. Priced at only $17,500 — local loan available.

NEW LISTING

LAKESHORE

3 BEDROOM brick home, approximately 6½ years old. Located on a pretty corner lot 100x150, nice pine trees. Living room 12x14, dining room 11x12½, dining area in kitchen 24x12, nice big 10x11 bath with shower and tub. Bedrooms are 12x9, 13x11, and 9x12. Carport with storage. Attic fan, central heating, wired 220. Paving and sewerage paid. Only a few blocks from the busline, next door to the Lakeshore School. Assume owner's balance of $14,650, and payments of $93 a month including taxes and insurance, 4½ per cent loan. $950 down and move in!

NORTH 8TH ST., W.M.

2 BEDROOM home with 1300 sq. ft. of living area, only 5 years old. Located on lot 80x160 with several large trees. Priced at only $10,600. Assume owner's balance of $9300 at $68.50 a month including taxes and insurance, pay $1300 down and move in. Has entrance hall and closet, 26 ft. living room with fireplace, separate dining room 12x12, large 15 ft. kitchen plumbed for washer, double sink, big 10 ft. bath, and bedrooms are 13x15 each with big closets. Attic fan, panel ray heating, Venetian blinds. Bus line to Kiroli School.

COLLEGE AREA

2 BLOCKS from the college. 3 bedroom frame residence. All rooms nice and big. 6x8 entrance hall, living room 13x18, separate dining room 9x13, kitchen 9x13, ample cabinets, bath with linen closet. Bedrooms are 12x12, 12x13, 10x15, 7x12 family room or sun parlor. Hardwood floors, attic fan. Lot 75x150. Paving and sewerage paid. Termite contract, wired 220. 1 block from the busline, 1 block from Sherrouse School, Methodist and Baptist Churches. Only $10,000.

SUQUAKNATCHAH, W.M.

$600 DOWN MOVES YOU IN

ASSUME owner's balance of $11,500 at $81 monthly including taxes and insurance. Total price $12,100. Near the new hospital site. Antique brick, white trim. 3 bedrooms and bath located on a lot 100x164. Centrally heated, 220 wiring, attic fan. School bus at front door.

Irene Reid

REALTOR—OWNER I & S REALTY, Inc.

FA 5-4373 or FA 3-1679

AND FA 5-4374 or FA 5-4375

IRENE REID, FA 3-1679

MARVIN BRASHER, FA 2-1161

MARY GRAY, FA 3-3633

EDITH YARBROUGH, FA 2-6480

SAM E. WILDER, FA 3-8562

GILBERT, W.M. Just $890 down gets this 3 bedroom ranch style home. It's close to school and near city bus line. Features hardwood floors, 2 ceramic baths, and Caloric kitchen. For appointment, dial FA 5-6826, nights FA 5-8541.

HAPPY DAYS ARE HERE AGAIN: Pretty 3 bedroom red brick home, carport, storage, attic fan, central heat and ceramic tile bath with cyclone fence. Close to college and O.P.H.S. ONLY $450 down. No closing cost. All conveniences. This is a real budget fixer.

Maxwell Realty, FA 3-1819

STERLINGTON RD. Excellent location for home and business. Large older house in good condition. Just outside city limits on Hwy. 165.

1605 ALABAMA. 2 bedrooms. Kitchen with snack bar. Fenced yard. Easy to buy.

1105 ORANGE. Almost new 3 bedroom home. Attractive family kitchen. Landscaped yard.

307 MONTGOMERY. W. M. Large 4 bedroom home. Only $300 down. No closing cost. $65 mo. You can't beat this for space and price.

204 MORELAND DR. W. M. 3 bedrooms. Priced reduced. Must see inside to appreciate.

DeLAUGHTER ST. W.M. 2 bedroom home. 1 Yr. Old. Only $6,850.

JOHN J.

STACK AGENCY

FA 2-6733, FA 3-1035 or FA 3-2937

KIROLI WOODS

121 LISA LANE. 3 bedroom, 2 tile bath brick home with double carport. Central heating. Air conditioned. Will consider a trade. Priced $16,500.

R. M. GOCHENOUR

REALTOR-APPRAISER DIAL FA 5-3901

WEST MONROE

10 ACRES

3 BEDROOM and den home. Open land, fenced. Just off Arkansas Road, 5 miles out. By appointment only.

6 ACRES

AND NICE 6 room home. Place for 2 acre pond. 9 miles out Highway 80.

710 NORTH 3RD

NICE 2 bedroom and separate dining room home. Completely remodeled. Carport and storage.

813 NATCHITOCHES ROAD

IN RISER'S Subdivision, 3 bedroom home. Carport and storage. Blinds, attic fan. 2 years old. Lot 100x150. Already financed. $600 down, notes $67 a month.

809 CROSLEY ST.

NICE 2 bedroom home, furnished. Blinds, attic fan, floor furnace. Double garage, store room. Only $9500.

703 BLAZIER ST.

1 ACRE. 2 bedroom and den home Venetian blinds, attic fan. Cyclone fenced yard. Already financed on G.I. loan, low interest.

810 SOUTH 3RD

3 BEDROOM home. Corner lot. Garage. Only $5350.

126 WESTWOOD DRIVE

VACANT! One year old, just redecorated. 3 bedroom brick. Central heating, built-in range and oven. Nice shady lot. Carport and storage. Already financed, $850 down and assume loan.

NEAR W.M. HIGH SCHOOL

120 CRESCENT Drive. Nice 2 bedroom home Venetian blinds, large kitchen, attic fan. Carport and storage. Near schools. $300 down and closing. Vacant!

NEAR W.M. HIGH SCHOOL

VACANT. Newly remodeled home. 3 bedrooms, 2 baths, and den. 116 Crescent Drive. Will trade!

NEAR 3 ACRES

3 BEDROOM and den air conditioned brick home. 1 year old, 2000 sq. ft. of floor space in living area. 2 tile baths. Double carport. King's Lane just off Natchitoches Road, close in.

1303 PARNELL

NICE 2 bedroom home, separate dining room, screened back porch. Just remodeled. New roof. Carport and storage. Close to school.

1003 PARKWOOD ST.

McGUIRE ADDN., W.M., 2 bedroom brick. Centrally air conditioned, drapes, hardwood floors, Breezeway, double carport. Lot 100x150, covered with trees.

1612 WELLERMAN ROAD

NICE 2 bedroom home. Carpet in living room, attic fan, large kitchen. Carport, garage, and store room 12x16 Lot 100x225 ft. Good garden. Nice trees.

PARKWOOD ADDN.

300 MEDORAH. 3 bedroom and den air conditioned brick home, 2 tile baths. Nice drapes, intercom system, natural paneling in kitchen and den. Yard landscaped, lots of trees. Double carport. Lot 100x165, fenced back yard. Near schools.

1201 PARNELL

2 BEDROOM home. Panel ray heating, blinds. Corner lot 100x145. $7850.

712 NORTH 3RD

LARGE 3 bedroom home, separate dining room, screened porch. Plus 2 room garage apartment. Ideal location.

411 MILL ST.

FURNISHED duplex, remodeled inside, with 1 bedroom and private bath apt. each side. Plus unfurnished apartment upstairs. Walking distance of town.

NEAR W.M. HIGH SCHOOL

MODERN DUPLEX. 2 bedrooms and bath each side. Garage. Corner lot. Both sides rented.

MONROE

3300 RICHMOND

SOUTHSIDE. 3 bedroom home, just remodeled. Corner lot.

D. H. ODOM

Dial FA 2-1610 Days, Nights, Sundays

INDIVIDUAL SERVICE IS GUARANTEED BY US

Irene Reid

REALTY

BARGAIN $8552

Furnished House

IN GOOD location near Plum St. School. 4 rooms and bath. Assume owner's balance of $7452.41, payments of $57 per month, 4½ per cent loan. Includes taxes and insurance. Closing costs only $25. FHA valued this house alone for $9500. Owner will sell for $8552 which includes 4 rooms of furniture. Possession on April 15.

LAKESHORE

CYCLONE FENCED BACK YARD

$650 DOWN ON ASSUMPTION

$104 PER MONTH

3 BEDROOM brick and frame, only 3 years old. On lot 90x200 ft., cyclone fenced back yard, play house for the children. Living room 18x16, kitchen and family room 23x12, all built-in, copper oven, pale pink Formica topped birch cabinets, 1½ tile baths. Bedrooms are 14x14, 18x14, and 12x14. Centrally heated, ducted for air conditioning, Venetian blinds and drapes. Paved. Bus line close. Termite contract. Carport and utility room plumbed for washer. Assume owner's balance of $13,400, no closing costs.

OAKLAWN

4½ PER CENT LOAN

ON ASSUMPTION

$60 PER MONTH

NO CLOSING COSTS

ASSUME owner's balance of $8800 on 4½ per cent loan. Price $12,800. Or make new loan with $450 down, no closing costs. Brick and wood combination, living room, kitchen, 3 bedrooms. Central heating, wired 220. Located in Broadmoor, Lakeshore Addition.

REDUCED FOR PROMPT SALE!

The Beautiful Home Of

MR. AND MRS. JACK TERZIA

ON PARGOUD BLVD.

LOT 120x150 ft., fenced back yard. American Beauty red brick, 2100 sq. ft. of heated area. Large living room with wood - burning fireplace, dining room, beautiful kitchen, family room, 3 bedrooms, lots of closets, 2 tile baths. Completely air conditioned and centrally heated. 8½ ft. ceilings, utility room. Double carport, servant's bath. Paving and sewerage paid.

Lovely 5 Bedrooms, 2 Baths

LARGE wonderfully built 5 bedroom, 2 bath home in excellent repair. Recently redecorated. Plus additional smaller house on same property. Located on Jackson St. near St. Francis Hospital. First time on the market. Lot facing Jackson going through to South 1st. Kitchen equipped with refrigerator and range, Formica cabinet tops. Carpets and drapes, floor furnaces, 2½ tons of air conditioning. 40 gallon hot water heater. House weather stripped, sheetrock over wood walls, asbestos shingles, lifetime roof. Smaller house has living room, bedroom, kitchen, and bath. Wonderful income property. Just been done over including celotex ceilings, Formica cabinet tops in kitchen. The best buy on the market for $21,000. $12,500 loan, $8500 down. Ideal for office building or income property.

Irene Reid

REALTOR—OWNER I & S REALTY, Inc.

FA 5-4373 or FA 3-1679

AND FA 5-4374 or FA 5-4375

IRENE REID, FA 3-1679

MARVIN BRASHER, FA 2-1161

MARY GRAY, FA 3-3633

EDITH YARBROUGH, FA 2-6480

SAM E. WILDER, FA 3-8562

STAR GAZER

By CLAY R. POLLAN

Your Daily Activity Guide According to the Stars.

To develop message for Sunday, read words corresponding to numbers of your Zodiac birth sign.

1 Don't	31 Likely	61 Carefully
2 There's	32 Day	62 Counteract
3 Rely	33 Today	63 Before
4 Some	34 Or	64 Especially
5 You'll	35 To	65 You'll
6 On	36 For	66 And
7 Be	37 To	67 Some
8 Today	38 Nature	68 You
9 Late	39 Preposition	69 Mistake
10 Hours	40 Work	70 Dear
11 Suits	41 Look	71 Affection
12 Move	42 May	72 Touchy
13 Popular	43 To	73 Be
14 Friends	44 Things	74 Offered
15 Good	45 Love	75 You
16 Good	46 Advance	76 Or
17 People	47 Social	77 Done
18 To	48 Over	78 Intolerant
19 An	49 Fine	79 Realize
20 Help	50 Affairs	80 And
21 Tidings	51 Be	81 To
22 Unfinished	52 Something	82 Results
23 Swiftly	53 Be	83 Intimate
24 May	54 Perhaps	84 You
25 Attractive	55 Today	85 Make
26 Lucky	56 Favor	86 Gift
27 Day	57 Unreliable	87 Courtship
28 Happy	58 A	88 Matters
29 In	59 Private	89 Changes
30 Your	60 Affairs	90 Arrives

ARIES MAR. 22 – APR. 20: 2- 4-22-40 43-53-77

TAURUS APR. 21 – MAY 21: 15-27-37-46 52-70-81-84

GEMINI MAY 22 – JUNE 22: 19-25-39-42 73-74-75

CANCER JUNE 23 – JULY 23: 16-21-31-34 54-58-86-90

LEO JULY 24 – AUG. 23: 9-10-56-59 60-64-71

VIRGO AUG. 24 – SEPT. 22: 1- 3- 6-17 18-20-55

LIBRA SEPT. 23 – OCT. 23: 28-32-36-47 50-66-83-88

SCORPIO OCT. 24 – NOV. 22: 41-44-48-61 63-68-85-89

SAGITTARIUS NOV. 23 – DEC. 22: 8-11-30-38 49-65-79-82

CAPRICORN DEC. 23 – JAN. 20: 14-24-51-57 72-76-78

AQUARIUS JAN. 21 – FEB. 19: 12-23-33-35 62-67-69

PISCES FEB. 20 – MAR. 21: 5- 7-13-26 29-45-80-87

Good Adverse 4/9 Neutral

WE NEED Each Other!

—WE NEED HOUSES, LOTS AND LAND!

—YOU NEED TO SELL!

"Let's get together for mutual benefit." For sure results, see

E. W. CRUSE REALTOR

504 Roselawn FA 3-4412

Assumption—W.M.

NEW 3 bedroom, 2 ceramic tile baths. Colonial brick located on Linden Drive. SAVE $750 and assume $105 monthly payments including taxes and insurance. Inspect the extra features such as Tappan built-ins, birch paneling, separate utility, full insulation, breakfast bar and many others. School bus pick ups at front door to Kiroli and West Monroe High. AN UNBELIEVABLE BARGAIN. DIAL FA 3-7801.

NEAR KIROLI SCHOOL

3 BEDROOM brick with ceramic tile bath. Kitchen with built-ins. Nice lot.

FA 5-5040 after 5 p.m.

ALL DAY Saturday and Sunday

REAL ESTATE FOR SALE

(73) Houses

5 ROOM house and 1 acre, 1½ miles from city limits. $3500. FA 2-0049, FA 3-8919.

JUST completed and ready to move in! Curve Drive in Bayou Shores. 3 bedroom, 1½ bath brick with built-in oven and range, hardwood floors, central heating, attic fan. Carport and storage room. LOW, LOW DOWN PAYMENT and monthly payments of $30 including insurance and taxes. First payment not due until June 1st. Live rent free! Ph. FA 5-1637; Nights FA 5-1301, FA 2-0228.

ONLY $13,000 buys this centrally air conditioned brick home on Dillingham Drive in Bayou Oaks. 3 bedrooms, 1½ baths, carport and storage room. Move in for a low, low down payment and monthly payments of $83 including insurance and taxes. First payment not due until June 1st. Live rent free! Ph. FA 3-1814; Nights FA 5-1301, FA 2-0228.

---

104 PEACH ST., W.M. 8 room house. Reduced to $5000. FA 3-8538.

CLOSE IN WEST MONROE

208 MILLER: 307 Montgomery; 204 Plum.

Call Pettit FA 2-4105

JUST 3 blocks from new W. M. Hospital, 1 block to busline. Large 3 bedroom home with central heating for only $300 down. Large lot 100x200 ft. For appointment dial FA 5-6826, nights FA 5-8541.

REAL ESTATE FOR SALE

(73) Houses

205 WESTERN AVE. Beautiful colonial can be yours! Has the expected bay window, 3 bedrooms, 2 baths, and a built-in G.E. range. It's high on a hill that overlooks 2 lakes. For appointment, dial FA 5-6826, nights FA 5-8541.

IN BAYOU OAKS Subdivision on Dillingham Drive. Colonial styled brick home with 3 bedrooms, 2 full baths, large kitchen-family room. Also central heating, attic fan, carport with storage room. Public sewerage and water systems. Buy this for $00.00 down G.I. and $85 per month — or will FHA! Ph. FA 3-1814 days; FA 2-0228, FA 5-1301 nights.

Complete Home Building Service

Choice Residential Lots

PLANS — FINANCING

Hill Lumber & Supply Co.

Louisville Ave. at 17th St. FA 2-3124

NEW LISTING

3 BEDROOM brick. Kitchen with lots of knotty pine cabinets, Formica counter tops, ventahood. Attic fan, central heating. Carport with storage. 2 blocks of Plum St. School. $12,600. Pay equity and assume loan — payments $70 a month including taxes and insurance.

SOUTHSIDE

1007 THOMAS ST. 1600 sq. ft. home. 3 bedrooms, living room, separate dining room, kitchen with ventahood, lots of natural cabinets, separate breakfast room. Plumbed for washer. $8500.

REDUCED TO $10,000

NORTHSIDE DUPLEX. Newly decorated. 3 rooms, bath each side. In quiet neighborhood near shopping center, schools, churches.

LOTS—PRICE REDUCED

LOT 310 x 200 ft. Corner Evergreen and Bawcom, W. M., near Lenwil School. $12 a front foot. Can be divided.

1108 GEORGIA

NEW, large 3 bedroom home. Large living room, kitchen with big dining area. Formica counter tops, ventahood, Ceramic tile bath. Central heat, attic fan. Carport. $350 down.

$500 DOWN

AND $76 per month moves you into this 2 bedroom home with paneled living room 14x19, kitchen with Formica counter tops. Attic fan, hardwood floors, central heating, 220 wiring. Attached garage, storage. Large corner lot in College Area. Only $9750!

INVESTORS! $6500!

VACANT 3 bedroom home, Venetian blinds, plumbed for washer. On busline. $500 down, monthly payments $60. Lee Ave.

$50.50 PER MONTH

PAY EQUITY (owner will finance part) and assume loan, 2 bedroom home, 1½ years old. Panel ray heating, 220 wiring. Convenient to schools, shopping center, $8000. Immediate possession. Located 110 Phillips.

1103 ALABAMA

$300 DOWN buys this new 3 bedroom home with central heating, attic fan. Low monthly payments.

NEW LISTING

5 ACRES and good 4 room house with all conveniences. 10 miles from Olin on Highway 13. $4500.

Florence C. Caldwell

REALTOR DIAL FA 2-9905, FA 3-8179

REAL ESTATE FOR SALE

(73) Houses

2 BEDROOM Northside home off Spencer Blvd. $250 down and assume loan. Monthly notes $55.50. FA 3-8538.

INDIVIDUAL SERVICE IS GUARANTEED BY US

Irene Reid

REALTY

GLENMAR AVE.

A 2½-YEAR-OLD brick home in the new section of Glenmar Ave. 3 bedrooms, family room, living room, 2 baths. Lot 100x150. Double carport, utility room. Air conditioned, centrally heated. Assume owner's balance of approximately $16,500 at $123 a month, 6 per cent interest. Pay the difference in equity.

BARGAIN

3 LOTS with small house. 2 blocks off DeSiard Road, with private road. All $5500.

ONLY 3 DOORS FROM LEXINGTON SCHOOL

ON LOT 75x150 ft. landscaped, fenced dog yard. 6-year-old rose pink brick ranch style home with gray trim. 3 bedrooms, large beige ceramic tile bath has Formica topped vanity with lots of drawers and cabinets, built - in mirror, tub and shower. Living room 16x18, louvered divider, carpeted. Walls and carpet colors are coordinated, ¾ size aluminum windows, pass - through to dining area. Beautiful 14x21 modern kitchen with a 6x14 eating area. All pale beige interiors, beige linen pattern Formica cabinet tops, lots of storage, 18 cabinets, large broom closet, built-in Thermador range and oven, double sink, large utility room and storage plumbed for washer. The 3 bedrooms are 12x15, 12x14, and 10x11. Master bedroom has 2 large double sliding door closets. All floors except carpeted area are cork tile, attic fan, central heating, wired 220 in living room and for range. Nice draperies and carpets are included. Paving and sewerage paid. Bus at the front door. Termite contract. Large brick patio at the rear of the house, shaded in the evening. Some trees planted. Priced at $16,500, a loan of $13,100, $1825 down including closing costs. Monthly payments $92 plus insurance and taxes. We have the key—call us to see!

NEAR THE COLLEGE

2 BEDROOM asbestos siding home. Living room, kitchen, utility, bath, breakfast area. Garage. Hardwood floors, attic fan, 2 tons of air conditioning, Venetian blinds, and drapes. Bus line in front of the house to city and other schools. Termite contract. Aluminum screens, gutters, and downspouts, aluminum awnings. You'll love the sizes of these rooms as: 24x12, 14x11, 20x12, 9x11. This comfortable home is located on a beautiful lot 110x175 with pretty trees, shrubs, barbecue, concrete drive, etc. Only 10 years old. Priced at $12,000. Assume owner's loan of $9000 at $70 per month including taxes and insurance.

Irene Reid

REALTOR—OWNER I & S REALTY, Inc.

FA 5-4373 or FA 3-1679

AND FA 5-4374 or FA 5-4375

IRENE REID, FA 3-1679

MARVIN BRASHER, FA 2-1161

MARY GRAY, FA 3-3633

EDITH YARBROUGH, FA 2-6480

SAM E. WILDER, FA 3-8562

REAL ESTATE FOR SALE

(73) Houses

305 KENTUCKY. 2 bedroom cottage. $4200. FA 3-8858.

SLACK ST., W.M. $540 down will move you into this new 3 bedroom brick. Has G. E. range, forced air heating. It's within walking distance of Jr. High, grammar, and high school. For appointment, dial FA 5-6826, nights FA 5-8541.

OWNER Transferred - 3 bedroom brick, 2 baths, den, double carport. 1650 sq. ft. 413 Orleans. FA 5-1615.

MUST SEE INTERIOR!

OF THIS LOVELY HOME near Georgia Tucker School. Designed for gracious family living, this versatile home has 2 bedrooms, 2 tile baths, lovely living room with fireplace, separate dining room, attractive kitchen and dinette with natural maple cabinets, built-in oven and range, Frigidaire dishwasher, nice eating area. Front porch, side screened porch, enclosed service porch with washer connections. Carpeting in living room, dining room, front bedroom, hall — oak floors in other bedrooms. 3 tons of air conditioning; drapes, blinds, Lennox central heating, attic fan, an abundance of closets. Termite contract. Garage, storage room, paved floor. Corner lot 50x143 plus alley. In excellent condition throughout.

123 INGLEWOOD DR.

NEAR new O.P.H.S. Lovely 3 bedroom brick with 1½ CERAMIC TILE BATHS, living room and hall carpeted, attractive kitchen and dinette with plenty of cabinets. Central heating, attic fan, and 8 closets. Large utility room and carport. Well landscaped 75x150 ft. lot. Pay $2100 equity, assume monthly payments. $89.58.

ONLY $7850!

FILHIOL AVE., NEAR COLLEGE! Attractive 2 bedroom home. Floor furnace, attic fan, blinds, washer connections, awnings. Very good condition. Well landscaped lot 55x175 ft.

2917 GORDON AVE.

WONDERFUL buy! 3 bedrooms, living room with fireplace, logs, andirons, mirror, separate dining room, separate breakfast room, screened front porch. 2 floor furnaces, attic fan. Garage with store room. Well landscaped lot 50x150.

NEAR NEVILLE HIGH

SOLID BRICK home. Large living room with fireplace, separate dining room, separate breakfast room, kitchen, 3 bedrooms, tile bath. High ceilings (ideal for your antique furniture) attic fan, 3 porches. Garage. Beautiful corner lot 75x150.

NORTHSIDE

DUPLEX, 2 bedrooms, floor furnace, attic fan, blinds, storage room, washer connections each side. With extra corner lot to build on. Excellent revenue.

ST. JOHN

MUST SEE TO appreciate the lovely 2 bedroom home and den. New roof, newly repainted.

NORTHSIDE

FURNISHED 3 room and bath home on lot 75x150 ft. Only $6300. Excellent revenue possibilities — room to build on front of lot.

2807 GORDON AVE.

2 BEDROOM HOME with mahogany paneled den, dining room. Floor furnace, window fan, drapes, new blue bath fixtures, large screened front porch. Carport. Patio, shade trees, store room.

Mrs. L. G. Gilliland

REALTOR DIAL FA 2-8531 OR FA 2-3770

The "LIVE WIRES" of JACK L. SMITH & Co. Present

NEWLY LISTED!!

SPENCER

INVITES EXTRAVAGANT PRAISE! Custom built for owner! Brick, 1960 sq. ft. broken quarry tile entry, 3 bedrooms, 2 tile baths, carpeted 16x20 living room, 15x20 paneled den, "owner-planned" kitchen (built-in oven, range, dishwasher, disposal. Drapes, central heat, attic fan. Double carport, lot 75x150, patio, fenced back yard.

PARGOUD BLVD.

YOUR DECISION WILL BE EASY HERE — the location, the home will "sell" you! Brick: 3 bedrooms; 2½ tile baths, dressing tables; carpeted 14x20 living room - 8x13 dining area; 19x24 den with wood-burning fireplace, exposed brick wall, sliding glass doors to patio; built-in birch paneled kitchen (stainless steel oven, range, dishwasher, disposal). Centrally air conditioned, indirect lighting, drapes, telephone jacks, double carport, lot 100x150.

SOUTH 4TH

PLEASE READ, and then see! $350 "cash" moves you in; fireplaced living room with drapes, 3 bedrooms, den . . . blinds, floor furnace, hardwood floors, 12x14 workshop.

FREDERICK

FIGHTING THE BATTLE OF THE BATH? This solves your problem: 2 baths, 3 bedrooms . . . blinds, floor furnace, hardwood floors, carport, shady corner lot, fenced back yard. Move in for $350 "cash"!

Old Monroe-Bastrop Rd.

WE'VE GOT THE CHRISTMAS SPIRIT in April — offering a home like this! Country atmosphere with in-town conveniences! 1¼ acres, large trees . . . 15x39 living room, 3 bedrooms (14x18, 13x14, 13x15), breezeway 9x19 (could be easily made into den) . . . hardwood floors, bl

REAL ESTATE FOR SALE

(73) Houses

BY OWNER—3 Bedroom home. Bayou Oaks. Small equity. $69. mo FA 3-9610.

ARKANSAS RD., WM.. 3 blocks of country club. On lake. Brick, 3 bedrooms, den, 2 tile baths. Built-in oven, range. 145 ft. lot. FA 2-2722.

A FINE home for fine family living — on the bayou — Fortune Drive, Treasure Island (off Sterlington Road)! Brick, 3 bedrooms, 2 full ceramic tile baths, broken quarry tile entry, large living room with beam ceilings and sliding glass doors to patio. Kitchen with built-in oven and range, dishwasher, family room, inside utility room. Double carport. Lot 100x150 landscaped by Roach. Ph. FA 5-1637; Nights FA 2-0228, FA 5-1301.

LEXINGTON AREA By owner. 2 bedrooms. Excellent condition. $7750 total, $250 down. FA 2-2322, FA 5-3813.

NEW 3 bedroom, 2 bath brick home. Built-ins. Double carport. $15,900. FA 5-1869.

MODERN country home, acre of land, priced low. FA 2-9023.

$900 BUYS 3 bedroom, 1½ bath brick home on Bayou Shore Drive. Balance at $178 a month.

2 BEDROOM, 2 bath brick, air conditioned home. On Bayou.

WM., near Highland Club. 3 bedroom brick, completely furnished. Has 2 tile baths, large spacious lot on lake, with double carport.

SEVERAL older 2 bedroom homes.

HAVE 2 homes for colored.

8 ACRES and old home on Ouachita River, close to city limits. Most beautiful site with many huge pecans. Riparian rights. Reduced to $16,500 for quick sale.

DOWNTOWN cafe doing good business.

BEN F. GOZA

BROKER DIAL FA 3-5045

3 BEDROOM brick homes in W.M., outside city limits, close to Claiborne School. A low, low down payment moves you in, no closing costs. Monthly payments approximately $76, including insurance and taxes. Central heating, attic fan, nice size lots. First payment not due until June 1st! Live rent free! Let's trade! Ph. FA 3-1814; Nights FA 5-1301, FA 2-0228.

BY OWNER: 3 bedroom brick, 1½ baths, large lot, built-ins. Pay equity $185, assume payments of $68, including insurance and taxes, owners equity can be financed. FA 2-1461; FA 3-7222.

$195. DOWN, $58. per month buys this lovely home on Ridgedale Road, one-fourth mile off White's Ferry Rd. 2 Large bedrooms with 2 closets in each room, 14 x 20 living room, large kitchen. Natural gas. Call today, FA 5-1923.

BY OWNER Small 4 room house. 111 Hodge, W.M. Pay equity, assume $30. mo. notes. FA 5-3355 or FA 3-5612 after 6 p.m.

OWNER TRANSFERRED. 3 bedroom brick, kitchen with built-ins, centrally air-conditioned. Redwood fenced back yard. Corner lot. 201 Gilbert, West Monroe. For appointment call FA 5-3896.

OPEN YOUR EYES

BECAUSE this dream actually exists. Lovely 3 bedroom, large den brick home. Spacious living room, separate dining room, nicely planned kitchen. Air conditioned. Central heating. Double carport. Well landscaped lot with mature trees. 1005 SPENCER, Monroe. 2 blocks of church and shopping center, 4 blocks of school. Will consider trade.

TERECE SALLEY

FA 2-8991 or FA 3-3854

A LOW, LOW DOWN PAYMENT will move you immediately into this new 3 bedroom brick home on Thomas St., W. M. Features include built-in oven and range, central heating, attic fan, carport, and storage room. Payments as low as $78.50 per month including insurance and taxes. First payment not due until June 1st! Live rent free! Let's trade! Ph. FA 5-1637; Nights FA 2-0228, FA 5-1301.

BY OWNER

BEAUTIFUL Solid Level brick home: 3 bedrooms, 1½ baths, blown insulation throughout. Gold Medallion with 2 acres of land and pond. Located in Lakewood Acres, off Arkansas Rd. Pay reasonable equity and assume 4¾ per cent loan. FA 2-9051.

HERE'S an opportunity! Only $13,000 buys this centrally air conditioned 3 bedroom, 1½ bath brick home on Dillingham Drive in Bayou Oaks Sub. Move in for a low, low down payment—first monthly payment not due until June 1st. Live rent free! Ph. FA 5-1637; nights FA 2-0223, FA 5-1301.

101 GRAYSON, W.M.

PRACTICALLY NEW 3 bedroom brick home with separate dining room, well planned kitchen with mahogany cabinets, built-in oven and range, Formica bath. On large corner lot. Available immediately. Already financed.

S. RIVERBEND DR., W.M.

A REAL bargain!! New 3 bedroom brick with built-in oven and range, central heating, attic fan. Carport and storage. Only $16,500! FHA financing.

VETERANS!
NO DOWN PAYMENT!!
NO CLOSING COSTS!!

ON A 3 bedroom brick front home on Walters St. near Cheniere Lake. This home features central heating, attic fan, birch cabinets, ventahood, aluminum windows and screens, and many other extras. $11,300. Monthly payments of only $67.

303 ANDERSON, W.M.

2 BEDROOM home with 10x20 paneled den. Near Mitchell School. $10,500.

1410 SOUTH 9TH

PRACTICALLY new 3 bedroom brick within walking distance of Plum St. School. Fenced and landscaped yard. $300 down, assume $68 per month payments. Part of down payment can be financed!

Thames & Hartness
REALTORS

FA 5-6327; Nights FA 5-1861; FA 3-9907
Offices: 701 North 7th St., West Monroe

902 HENDERSON Road, W.M. $300 down and move right in. 3 bedrooms which includes central heating, built-in G. E. range. Tree - covered lot with 210 ft. frontage that includes patio with privacy fence. $90 per month. For appointment, dial FA 5-6826, nights FA 5-8541.

WHY rent when you can buy this newly decorated 2 bedroom home for so little? $350 is all the cash you need, payments $48 per month. On large lot, quiet street. 203 West Heights, W.M.

NEAR Highland Park Club, W.M. Newly decorated 3 bedroom brick home with dining room, built-in stove, 1½ baths. Fenced back yard. $350 is all the cash you need to move in. It's vacant!

SUNSHINE Heights, W.M. Newly decorated 2 and 3 bedroom homes. Extra large lots. $250 down.

LOT 190x150 at 312 Herman, W.M. with nice pine paneled 2 bedroom and den home, separate dining room. Garage. Near Gibson's.

MOTEL, 16 units with bar and lounge. Completely furnished. In South La. Owner will finance.

Blanche Bourland

Realtor, 1211 Cypress Ph. FA 2-6749

LOW! DOWN PAYMENT
NO CLOSING COSTS
V.A. or FHA

3 BEDROOM home with a large kitchen and dining room; 2 full tiled bathrooms; drapes on all windows; Central air-conditioning and heating; Built-In oven and range; copper plumbing; all brick exterior; beautiful landscaped yard; carports; concrete streets, sidewalks, and drives; public water and sewer; $95.00 per month including taxes and insurance. We have another comparable beautiful home with monthly payments of $81.00. This is something that must be seen to appreciate the quality of work and materials. In Charmingdale development. WILL CONSIDER TRADE. Dial FA 5-7367 afternoons 1-4.

E. A. Porter
Realty Co.
Since 1928

NEW LISTING

$250 DOWN, assume small monthly notes less than rent. Nice 2 bedroom home close to shopping center and school. Immediate possession.

$56 PER MONTH

3 BEDROOMS. Panel ray heat, attic fan. Spacious living room. Beautiful tile floors. Too good to miss, call now.

NORTH MONROE SUB.

BEAUTIFUL 3 bedroom buff brick only $600 down. CALL US now for particulars and appointment to see.

$250 DOWN AND ASSUME

NOTES are very low, less than rent on this delightful 2 bedroom frame home. Panel ray heat. Plumbed for washer and dryer. Lot 50x150.

MUST SELL

THIS 2 bedroom home a perfect honey. Air condition unit. Carport. On corner lot. See it by all means today.

EASY IS THE WORD

IT'S easy as can be to buy this 3 bedroom home. Only $400 down. Already financed. Excellent neighborhood. Located just out of the city limits where there are NO CITY TAXES.

COMMERCIAL PROPERTY

2400 BLOCK DeSIARD ST.
54 FT. on North Grand. A splendid investment. Priced to sell.

LOTS OF LOTS

50x150 FT. lot Malvern St. $1,600.
100 FT. on the water, Bayou Oaks. $5000.
100x335 FT. on water, Lakeshore $2500.
50x150 FT. Mississippi St. Can be financed. $1,000.
WESTERN HILLS, 125x161. Priced to sell. Can be financed.
100x260 FT. just off Winnsboro Road. $1000.
LARGE lot on Bayou $650.

E. A. Porter
Realty Co.
Realtors 1014 North 2nd
FA 5-3826 or FA 5-2867
NIGHTS AND SUNDAYS CALL:
MARY GARVAN, FA 3-6176
A. J. GARVAN, FA 3-8176

INDIVIDUAL SERVICE IS GUARANTEED BY US

Irene Reid
REALTY
LIVE IN THE COUNTRY
In Beautiful
WESTERN HILLS, W.M.

THE SAME conveniences as if you lived a block from main street! Here is a beautiful 6 - month - old brick, split-level residence. Located on a picturesque lot, over 120 x 165x110, irregular. With more than 1800 sq. ft. of heated area. Living room is 22x11, indirect lighting. Spacious hall and closets. Dining room 10x11. Beautiful dream kitchen. Just beautiful! Blonde cabinets, dishwasher, built - in oven and range, mixer, garbage disposal, copper stove hood, double sink, camellia pink Formica counter tops. You will be proud to own a home with a kitchen like this! Nice big utility room with closets, plumbed for washer and dryer. 2 ceramic tile baths featuring the new round basins, tub enclosed with sliding glass doors, big linen closets, tile divider, large built - in dressing tables, electric ceiling heaters, etc. Everything you could want! The 3 bedrooms are: 17x11, large closets, 10x11 with double sliding glass doors to a most inviting sun deck and patio, 11x10 also opens with sliding glass doors to sun deck and patio. Beautiful 30 ft. family room, interiors are paneled, exposed brick wall, and painted, sliding glass doors to patio. Double carport, solid concrete drive. Centrally heated and air conditioned. Paved. Bus line in front of the house. This home is very unique and different. We have the key, call us for appointment.

EMERSON ST.

A BLOCK FROM ORELLE BLVD. Located on lot 75x157½. Built in 1951, constructed of asbestos siding with green trim, completely redecorated. Living room and dining area 27x13. Roman brick 13 ft. fireplace and wall with logs, wall-to-wall carpeting, 17x10 kitchen with eating area, built - in Chambers range, Hot Point dishwasher, plumbed for washer, rubber tile floors. Extra large carport. Ceramic tile bath, built - in dressing table with built - in mirror. 2 bedrooms are 13x17 with built - in chest, bookcases, and shoe closet; 12x13 with a 6 ft. closet. Worlds of walk-in closets all over the place—equal to a 3 bedroom home in square footage. Attic fan, central heating, 2 tons air conditioning units, ducted and wired for central air conditioning, some drapes, rugs, ½ block from the busline, churches. Very private back yard, full of trees. This is a beautiful house and only $16,500.

120 DEBRA LANE, W.M.
$500 DOWN, NO CLOSING
$86 PER MONTH
INCLUDING INSURANCE AND TAXES

5¾% LOAN—PRICE $13,500

ATTRACTIVE 3 bedroom beige brick, green trim, only 1½ years old. Located on a beautiful 100x150 ft. lot with 25 lovely shade trees. Living room is 18x14, kitchen and dining area is 19x10 with breakfast bar, birch cabinets, copper ventahood, built-in oven and range, double sink 2 utility rooms, wired 220 and plumbed for washer and dryer — one ideal for storage. Very large beige ceramic tile bath with linen closet, shower and tub. 3 bedrooms, nice and big, 13x12, 12x13, and 12x12, all with ample closets. Attached garage. Attic fan, centrally heated. Paved, school bus ½ block. Ideal for people who work for Olin.

1708 SOUTH 10TH
PRICE REDUCED!
MAKE OFFER!

HERE IS a 14-month-old red brick 3 bedroom home on a nice lot 75x150 ft. Living room 14x13, dining and kitchen 27x10, breakfast area, built-in Tappan oven and range, double sink, natural wood cabinets, plumbed for washer in kitchen. Nice roomy bath. Central heating, wired 220. Single carport. Paving and sewerage paid. Bus line 2 blocks, a few blocks from Plum St. School, 2 blocks from shopping center. Balance due $11,039 at $75 a month including taxes and insurance. Low equity.

Irene Reid
REALTOR—OWNER I & S REALTY, Inc
FA 5-4373 or FA 3-1679
AND FA 5-4374 or FA 5-4375
IRENE REID, FA 3-1679
MARVIN BRASHER, FA 2-1161
MARY GRAY, FA 3-3633
EDITH YARBROUGH, FA 2-6480
SAM E. WILDER, FA 3-8362

BY OWNER: 3 bedrooms, 1½ baths, den, 100x150 tree covered lot. FA 2-3663.

TAKE UP notes $66 month including insurance and taxes. FA 5-8813 after 6.

LOCATED on the Southside in the new Parkview Subdivision, 3 bedroom brick and part brick homes ready to move in. Low, low down payment. Payments as low as $73 including insurance and taxes. Some with built-in oven and ranges. First payment not due until June 1st. Live rent free! Let's trade! Ph. FA 5-1637; Nights FA 2-0228, FA 5-1301.

CLOSE TO COLLEGE. $300 down moves you in this 2 bedroom home with carport. Good condition. FA 2-0717 or FA 3-9658.

ONLY
BEVIS
SHELL HOMES

Gives all these extra features at

No Extra Cost!

5 Creosoted sills, 8 Ft. ceilings, double frame openings, 2 coats of paint, 210 lb. roof shingles, written guarantee.

No Money Down

Monthly Payments as low as

$27.76

See our large ad in today's news section.

Bevis Shell Home, Inc.
"First In The South"
1600 Louisville Ave. FA 5-8384

CLASSIFIED DISPLAY

ANOTHER NEW ONE!!
3 Bedroom Brick

$12,800

Located on Parkdale Drive in Parkdale Subdivision, W.M., one block past Claiborne School. A neighborhood where pride shows in every home. Featuring ceramic tile bath, built-in gas oven and surface unit, 80x140 ft. lot with lovely pine and oak trees. $400 down moves you in. Call today!!

TIDWELL
AND
Tidwell Realty
GLENN I. TIDWELL
H. O. TIDWELL
W. C. DEAL
2222 Louisville FA 5-6231

A WORD FROM...



JACK L. SMITH

"Have a real estate problem? Bring it to us! We offer complete service to the people of North La.—selling of existing property, new construction—with the best loans available. See us today at

JACK L. SMITH
AND COMPANY
1312 North 18th FA 5-6331

LET US BUILD your IDEAS into a home. Lots available FHA or local financing available.

J. E. Hart & Son, FA 2-2895

LISTINGS APPRECIATED
FREEDA MICKEL
DIAL FA 3-8558

BAILEY ST., W.M. Attractive 3 bedroom home. 14x28 living and dining room combination. Attic fan. Separate utility room. Large lot with shade trees. FA 2-0747 or FA 3-9658.

Real Estate Signs
DESIGNED AND MADE
IN WEST MONROE
Sam H. Page
Silk Screen Process
121 Riverbend Dr., W.M. FA 2-6417

CLASSIFIED DISPLAY



OFF SEASON
DISCOUNT
Still In Progress!
Aluminum Awnings - Aluminum Screens - Vertical Drapes
Carports - Aluminum Gutters
SMITH
VENETIAN BLINDS
920 Cypress, W.M. FA 5-4742
103 Sterlington Rd. FA 3-2640

BROWN ST., W.M. 100 per cent G.I. Loan. New 2 bedroom home. FA 2-0747 or FA 3-9658.

LOOKING for a bargain? We have it in a well located 3 bedroom home with Venetian blinds and washer connection. 901 Crosley, W.M.

WE have right-of-way houses to be moved. Will place a house on its foundation on your lot for a reasonable price.

F. O. SEYMOUR
REAL ESTATE CONSULTANT
Office FA 5-4121 Nights FA 3-2139
MRS. BERTHA B. HALLEY, FA 3-1652
FORD HINES, FA 3-5680

SOUTHSIDE 3 bedroom home with dining room. Excellent condition. Only $7600. FA 2-0747 or FA 3-9658.

CLASSIFIED DISPLAY

MORRIS ST., W.M. G.I. Loan. Close to Lenwil School. Lovely 2 bedroom home. Situated on a 100x200 ft. lot. FA 2-0747 or FA 3-9658.

A GOOD buy in a 3 bedroom home. Just steps from bus line and within walking distance to town. 308 Morris Ave.

LOT ON BLANKS, W.M. 100x150. Good commercial spot.

LOT 95x200, corner Belmont and Roberts, W.M. Blacktop and water tap paid. Just $3200 on easy terms.

MRS. W. C. CURRY
CALL NOW FA 3-5678

REDUCED—Mack St., W.M. new 3 bedroom home, separate dining room. Carport with storage. Beautiful tree covered lot 100x300. FA 2-0747 or FA 3-9658.

CLASSIFIED DISPLAY

VETERANS!!
NO DOWN PAYMENT!!
NO CLOSING COST!!
on these
3 BEDROOM BRICK FRONT HOMES
Nearing Completion
ON WALTERS ST., RIDGECREST SUB.
West Monroe

These homes feature beautiful birch cabinets, ventahood, central heating, attic fan, aluminum windows and screens, and many, many other extras. Located near Cheniere Lake. $11,300. Monthly payments of only $67.!

THAMES & HARTNESS
701 North 7th, West Monroe
Office Ph. FA 5-6327; Sundays, Nights FA 5-1861, FA 3-9907



DRIVE OUT TODAY—OPEN HOUSE

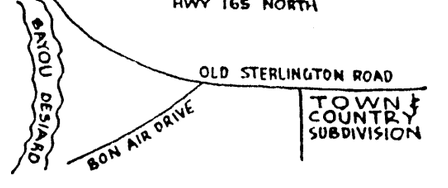
TOWN & COUNTRY SUBDIVISION

VISIT our completely furnished MODEL HOME located in Monroe's newest and most exclusive Subdivision. This 3 bedroom brick home has a mahogany paneled den and kitchen, dining room, living room, 2 full ceramic tile baths with dressing tables, Armstrong Tessara Corlon on floors (newest thing in modern floor covering), built-in oven and range by Chambers, utility closet, double carport with lots of storage. On 100x150 landscaped lot.

ONLY . . . .

$16,700

★ Public Sewerage ★ No City Taxes
★ Low Electricity Rates ★ Public Water
★ Tree Studded Lots



Town & Country Swimming Pool OPENING by JUNE 1st!
Custom Built By:

MONROE CUSTOM BUILDERS, Inc. FA 2-0649

Sales Agents- LEDOUX REALTY CO. -FA 5-8884

COUPON DAYS

! HOME IMPROVEMENT "PAINT" SPECIAL !
Clip This Coupon
VALUE $1
on purchase of
ONE GALLON U.S. PAINT
No Limit on coupons used, but only one coupon allowed on each gallon.
Offer expires April 25, 1961

Tidwell Bros. U.S. Paint Store
905 Cypress, West Monroe, La. FA 2-8986

LIST WITH THE LEADER

NEW LISTING
McCOY

FEATURES unlimited will be yours in this new 3 bedroom solid brick home. Its interior of 1933 sq. ft. includes: living room of sand blasted pine panelling; 1¾ ceramic tile baths; den; kitchen with all electric appliances; indirect lighting in all rooms except kitchen; drapes throughout. There is also a double carport. Lot is 109x150.

HARN STREET

LOSE NO TIME in seeing this unusually neat 3 bedroom home on a 95x157 corner lot near Lexington School. Desirable interior features are: den; panel ray heating; 2 air conditioners; drapes. Selling for FHA appraisal.

MARIE PLACE

FAMILY SIZED is this 4 bedroom brick home of 2100 sq. ft. You'll applaud such features as: spacious living room; dining room; breakfast room; 3 baths; sun parlor; 3 air conditioning units. The corner lot is a spacious 145x150.

GARDEN DR.

MONEY "TALKS" and a small amount is all that's needed to assume the $83.00 payments on this compact 2 bedroom brick home. Features to be appreciated are: wall furnaces; attic fan; storm fenced yard.

NEW LISTING
WEST STREET

AS NEW AS SPRING is this spacious 3 bedroom brick home. Enjoyable extras are: 1¾ ceramic tile baths; kitchen with built-in oven and range; utility room off kitchen; vinyl asbestos floors; acoustical ceiling; double carport. Minimum down on new FHA loan, total price below $17,000.

NEW LISTING
BETIN ST.

DON'T WAIT to see this charming 3 bedroom home near Northeast College and new Eastgate Shopping Center. Interior offers: ventahood; attic fan; blinds. The lot is 60x160. Minimum down on new FHA loan, or pay $1,500 down and assume low interest rate loan.

NEW LISTING
SOUTH SEVENTH ST.

BUYING THIS attractive and neat 2 bedroom home will be a treat for your family. Interior has these conveniences: carpeted living room; wall heaters; air conditioner; blinds. The 57.5x150 lot is cyclone fenced in back. $300 cash is all it takes to own this one.

NEW LISTING
GEORGIA ST.

FOR LAND'S SAKE, see this 3 bedroom frame home with a total land area of 200x150. House could be remodeled into duplex and extra houses built on vacant lots for additional income. A money maker indeed as it's priced at only $8,500.

SOUTH FOURTH ST.

THE LAST MOVE—you'll never want to move again after you've lived in this neat and attractive 2 bedroom home. Features include: living room with false fireplace; floor furnaces; ventahood; drapes. The 75x150 lot is well landscaped with camellias, azaleas, roses and shrubs. Priced below $11,000.

GORDON AVE.

INCREASE your income with this spacious duplex on a 50x150 corner lot. Each side contains: living room, bedroom, kitchen and bath. One side has dining room also. Priced below $13,000.

GRAYLING LANE

EVERYTHING PLEASANT is incorporated in this well constructed 3 bedroom home. Among these pleasant extras: monowall bath with colored fixtures and shower over tub; central heating; attic fan. Pay owner's equity and assume $73.00 payments on 4¾% loan.

SOUTH SEVENTH ST.

HELP WANTED! To keep this lovely 2 bedroom brick home occupied, we offer it for only $600.00 down and assumption of $65.00 payments. Inside there are: central heating; attic fan; blinds; ventahood.

BETIN ST.

WARRANTS A second look, that'll be your opinion when you see this neat 3 bedroom asbestos siding home near Northeast College. You'll appreciate: tile bath; central heating; attic fan; fenced back yard. Priced below $13,000.

LULA DR.

BRING YOUR magnifying glass, this lovely 3 bedroom brick home will pass the test. Interior features are: 1¾ ceramic tile baths with shower; central heating and air conditioning; double carport. Priced below $18,000.

LAKESIDE DR.

LOVE! A gracious setting! This 3 bedroom brick home is gracious and spacious. Its 2300 sq. ft. include: spacious living room; kitchen with dishwasher; 2 baths; dining room; den; central heating; cork tile floors. Lot is 137x150.

MILTON ST.

YOUR NAME PLATE on this home will make your friends praise your choice. This lovely 3 bedroom brick home's setting is a well-landscaped 75x150. Inside, you'll find: 1¾ ceramic tile baths with shower over tub; central heating; built-in dishwasher; hardwood block floors; washer and dryer connections. Priced below $20,000.

FRANCIS PLACE

WHAT WILL your wife say? She'll be speechless when she sees this attractive 3 bedroom brick home with 1550 sq. ft. of living area. Interior offers: 2 ceramic tile baths with shower; central heating; 2 air conditioners; oak block and vinyl asbestos floors; double carport; 12x14 brick patio. Priced below $20,000.

RACINE DR.

IT'S ALWAYS GOOD NEWS when you can buy a 3 bedroom home like this one near Lexington School for less than $13,000. Extras are: ceramic tile bath with shower; central heating; hardwood block floors. $100 down on new FHA loan.

BRADLEY DR.,
WEST MONROE

HESITATE AND MISS the opportunity to own this 3 bedroom brick home for payments $68.00 monthly. Inside, you'll find: 1¾ ceramic tile baths with shower over tub; wall heaters; 220 wiring; drapes in living room. Pay owner's equity and assume payments on 4¾% loan.

SHEFFIELD ST.,
WEST MONROE

LOW IN PRICE is this 2 bedroom home. Extras are: 12 x 12 living room; insulation in walls and ceiling; formica countertops. $6,000 is the total sales price.

ARKANSAS RD.,
WEST MONROE

$5,000? THAT'S RIGHT, this 2 bedroom home is a mere $5,000. It's situated on an acre lot on the corner of Harrell Rd.

HERMAN ST.,
WEST MONROE

LINIMENT FOR an aching budget: this 2 bedroom frame home. Extras are: attic fan; blinds; drapes; shower over tub; cyclone fenced back yard. Priced at a low $3,000.00. $250 down on new FHA loan.

ELLEN ST.,
WEST MONROE

IT'S TOO BEAUTIFUL to be real, this 4 bedroom brick home of 2010 sq. ft. Desirable extras contained in home are: living room with mock fireplace; den; kitchen with built-in oven and range; central heating and air conditioning; drapes throughout; pure vinyl floors. Selling well below replacement cost.

PELICAN DR.,
WEST MONROE

$250 DOWN plus small closing costs buys the following: 2 bedroom frame home with: floor furnaces; hardwood floors; linoleum countertops. Total price is $7,500.00.

OAK DR.,
WEST MONROE

DISTINCTIVE DESIGN is one of the many features of this 3 bedroom brick home in lovely Parkwood Addition. Extras are: ceramic tile bath with shower over tub; hardwood floors; central heating; 1 air conditioner; brick patio 15 x 25. The 80 x 150 lot is landscaped by Roach.

PARKWOOD
WEST MONROE

A LITTLE SCOTCH? Then you'll appreciate the price of $9,500.00 on this 2 bedroom home. It has: 6 x 20 screened porch; hardwood floors 100x187.5. $300 down plus small closing costs on new FHA loan.

RIVERBEND DR.,
WEST MONROE

"CHUCK" THE RENT receipts and see this 2 bedroom frame home. Among its extras: spacious living room; dining room; hardwood floors; 100x190 corner lot. Priced below $10,000.

LAKESHORE DR.,
WEST MONROE

SPEND WISELY get more for your money. For instance, this 2 bedroom asbestos siding home has: 10x13 living porch; wall furnaces; 1 air conditioning unit; drapes; washer and dryer connection. Lot is 145x182. Pay $250 down plus small closing costs on new FHA loan or assume 4½ per cent loan.

NEW LISTING
DOUGLAS ST.,
WEST MONROE

THIS IS THE SAVING SEASON, so why pay more for a 2 bedroom frame home when $7,500.00 is all it takes to own this one. It has: wall heater; attic fan; blinds; kitchen range. Pay owner's equity and assume $44.00 payments on 4¾% loan.

NEW LISTING
HORN ST.,
WEST MONROE

ECONOMY ITSELF is this compact 2 bedroom frame home. Extras are: central heating; shower; electric range; insulation in attic. Lot is 85 x 176. Low, low price.

COMMERCIAL

HUDSON LANE

IDEAL LOCATION for doctor, accountant, insurance adjustor. This property is a corner lot and consists of a 3 bedroom home which could easily be converted into office space. Hesitate not in seeing this one today.

LOUISVILLE AVE.

WHAT BETTER LOCATION than busy Louisville Ave. for an appliance store, office building, etc. It's near banks and post office. This 41 foot wide building will require very little remodeling for any type business.

HUDSON LANE

LOCATION-WISE this 9 room office building is tops. It's near downtown Monroe, banks, and post office. Ideal for doctor, dentist, accountant, or insurance office.

NEW LISTING
CYPRESS ST.,
WEST MONROE

EXCELLENT COMMERCIAL location is this property with 220' on Cypress St. and 195' on Stella. Could be utilized for shopping center, clinic, etc. We'll gladly show this one anytime.

HWY. 80.
WEST MONROE

DOUBLE YOUR INCOME with this combination grocery store and small service station. The stock and fixtures are included with building. There's a 2 story residence that's so very comfortable. There are also 2 gas pumps and oil change rack. Corner lot on busy Hwy. 80. Hurry to see this one as owner will consider trade.

LOT
McCAIN DR.

BUILD YOUR DREAM home on this lovely 95x150 lot. Near Lakeshore Elementary School.

FOR COLORED
CARVER ST.

ARE YOU JEALOUS that your friends have comfortable 2 bedroom homes for only $9,000? You can, too for this neat home has: wall heaters; attic fan; blinds; drapes; carport. Pay owner's equity and assume $51.00 payments.

For Additional Information On These And Numerous Other Listings, Call

TROY & NICHOLS
REALTY, INC.

113 JACKSON STREET PHONE FA 5-2625

MRS. ANN HOBSON, FA 2-8064
JIM HOBSON, FA 5-8372
HERSHAL McCONATHY, FA 3-6328
VERNON MAXWELL, MANAGER, FA 2-5570

FIX-UP YOUR HOME NOW!



LUMBER (All Big Mill Quality)

2x4 West Coast Fir	M.B.F.	$90.00
2x6 West Coast Fir	M.B.F.	$90.00
2x8 Big Mill Pine	M.B.F.	$90.00
2x12 Big Mill Pine	M.B.F.	$100.00
(SHIPLAP)		
1x8 Frost Shiplap	M.B.F.	$79.50

PLYWOOD

½" 4x8 A.D. Plywoods—per sheet		$5.26
⅜" 4x8 A.D. Plywood—per sheet		$6.85
½" 4x8 C.D. Sheeting		$3.36
¼" 4x8 A.D.—Per sheet		$2.74
¼" 4x8 B.C. Per Sheet		$2.90
½" 4x8 C.D. Sheeting		$3.36
¾" Knotty Pine or Birch		$14.72
¾" Mahogany		$12.48

PANELING

Knotty Pine, 8 or 10 in. widths, random lengths,	M.S.F.	$140.00

!HARDWARE SPECIALS!

36 Inch Attic Fan Complete with automatic shutter	$49.50
Fully approved stove hood 36 or 42 inch, white or copperton e complete with accessories	$26.50
Round or Square Point Shovels	$1.95
8 and 16 Common Nails Per 100 Lbs.	$9.95

SPECIALS ON PAINT

Wheeler Outside House Paint	$2.95 Gallon
Wheeler Interior Latex Paint	$2.89 Gallon

FLINTKOTE GYPSUM BOARD

¼" 4x8 Gypsum Board	M.S.F.	$45.00
⅜" 4x8 Gypsum Board	M.S.F.	$49.50
½" 4x8 Gypsum Board	M.S.F.	$59.50

ROOFING

215 Lb. Flintkote Asphalt Shingles	Per Sq. $6.95
90 Lb. Roll Roofing	Per Roll $2.95
15 and 20 Lb. Felt	Per Roll $2.45

SAVE AT
WEST MONROE LBR. CO.
With Cash & Carry Prices!

Located 2 doors west of La. Power & Light
2815 CYPRESS, WEST MONROE, LA. FA 3-0253

REAL ESTATE FOR SALE

(73) Houses

BY OWNER—3 Bedroom home. Bayou Oaks. Small equity. $69. mo FA 3-9610.

ARKANSAS RD., WM.. 3 blocks of country club. On lake. Brick, 3 bedrooms, den, 2 tile baths. Built-in oven, range. 145 ft. lot. FA 2-2722.

A FINE home for fine family living — on the bayou — Fortune Drive, Treasure Island (off Sterlington Road)! Brick, 3 bedrooms, 2 full ceramic tile baths, broken quarry tile entry, large living room with beam ceilings and sliding glass doors to patio. Kitchen with built-in oven and range, dishwasher, family room, inside utility room. Double carport. Lot 100x150 landscaped by Roach. Ph. FA 5-1637; Nights FA 2-0228, FA 5-1301.

LEXINGTON AREA. By owner. 2 bedrooms. Excellent condition. $7750 total, $250 down. FA 5-2322, FA 5-6813.

NEW 3 bedroom, 2 bath brick home. Built-ins. Double carport. $15,900. FA 5-1869.

MODERN country home, acre of land, priced low. FA 3-9032.

$1000 BUYS 3 bedroom, 1½ bath brick home on Bayou Shore Drive. Balance at $118 a month.

3 BEDROOM, 2 bath brick, air conditioned home. On Bayou.

W.M., near Highland Club. 3 bedroom brick, completely furnished. Has 2 tile baths, large spacious lot on lake, with double carport.

SEVERAL older 2 bedroom homes.

HAVE 2 homes for colored.

8 ACRES and old home on Ouachita River, close to city limits. Most beautiful site with many huge pecans. Riparian rights. Reduced to $10,500 for quick sale.

DOWNTOWN cafe doing good business.

BEN F. GOZA

BROKER DIAL FA 3-5043

3 BEDROOM brick homes in W.M., outside city limits, close to Claiborne School. A low, low down payment moves you in, no closing costs. Monthly payments approximately $76 including insurance and taxes. Central heating, attic fan, nice size lots. First payment not due until June 1st! Live rent free! Let's trade! Ph. FA 3-1814; Nights FA 5-1301, FA 2-6228.

BY OWNER: 3 bedroom brick, 1¾ baths, large lot, built-ins. Pay equity $485, assume payments of $58, including insurance and taxes, owners equity can be financed. FA 2-1461; FA 3-7222.

$195. DOWN, $58. per month buys this lovely home on Ridgedale Road, one-fourth mile off White's Ferry Rd. 2 Large bedrooms with 2 closets in each room, 14 x 20 living room, large kitchen. Natural gas. Call today, FA 5-1923.

BY OWNER — Small 4 room house. 111 Hodge, W.M. Pay equity, assume $30. mo. notes. FA 5-5355 or FA 3-5612 after 6 p.m.

OWNER TRANSFERRED, 3 bedroom brick, kitchen with built-ins, centrally air-conditioned. Redwood fenced back yard. Corner lot. 201 Gilbert, West Monroe. For appointment call FA 5-7806.

OPEN YOUR EYES

BECAUSE this dream actually exists. Lovely 3 bedroom, large den brick home. Spacious living room, separate dining room, nicely planned kitchen. Air conditioned. Central heating. Double carport. Well landscaped lot with mature trees. 1005 SPENCER, Monroe. 2 blocks of church and shopping center, 4 blocks of school. Will consider trade.

TERECE SALLEY

FA 2-8991 or FA 3-3854

A LOW, LOW DOWN PAYMENT will move you immediately into this new 3 bedroom brick home on Thomas St., W. M. Features include built-in oven and range, central heating, attic fan, carport, and storage room. Payments as low as $78.50 per month including insurance and taxes. First payment not due until June 1st! Live rent free! Let's trade! Ph. FA 5-1637; Nights FA 2-0228, FA 5-1301.

BY OWNER

BEAUTIFUL Split-Level brick home: 3 bedrooms, 1½ baths, blown insulation thru-out. Gold Medallion with 3 acres of land and pond. Located in Lakewood Acres, off Arkansas Rd. Pay reasonable equity and assume 4¾ per cent loan. FA 3-9051.

HERE'S an opportunity! Only $13,000 buys this centrally air conditioned 3 bedroom, 1½ bath brick home on Dillingham Drive in Bayou Oaks Sub. Move in for a low, low down payment—first monthly payment not due until June 1st. Live rent free! Ph. FA 5-1637; nights FA 2-0228, FA 5-1301.

101 GRAYSON, W.M.

PRACTICALLY NEW 3 bedroom brick home with separate dining room, well-planned kitchen with mahogany cabinets, built-in oven and range, Formica bath. On large corner lot. Available immediately. Already financed.

S. RIVERBEND DR., W.M.

A REAL bargain!! New 3 bedroom brick with built-in oven and range, central heating, attic fan. Carport and storage. Only $10,600!! FHA financing.

VETERANS!
NO DOWN PAYMENT!!
NO CLOSING COSTS!!

ON A 3 bedroom brick front home on Walters St. near Cheniere Lake. This home features central heating, attic fan, birch cabinets, ventahood, aluminum windows and screens, and many other extras. $11,300. Monthly payments of only $67!

303 ANDERSON, W.M.

2 BEDROOM home with 10x20 paneled den. Near Mitchell School. $10,500.

1410 SOUTH 9TH

PRACTICALLY new 3 bedroom brick within walking distance of Plum St. School. Fenced and landscaped yard. $300 down, assume $68 per month payments. Part of down payment can be financed!

Thames & Hartness

REALTORS

FA 5-6327; Nights FA 5-1861; FA 3-9907
Office: 701 North 7th St., West Monroe

902 HENDERSON Road, W.M. $200 down and move right in. 3 bedrooms which includes central heating, built-in G. E. range. Tree - covered lot with 210 ft. frontage that includes patio with privacy fence. $90 per month. For appointment, dial FA 5-6826, nights FA 5-8541.

WHY rent when you can buy this newly decorated 2 bedroom home for so little? $350 is all the cash you need, payments $48 per month. On large lot, quiet street. 208 West Heights, W.M.

NEAR Highland Park Club, W.M. Newly decorated 3 bedroom brick home with dining room, built-in stove, 1½ baths. Fenced back yard. $550 is all the cash you need to move in. It's vacant!

SUNSHINE Heights, W.M. Newly decorated 2 and 3 bedroom homes. Extra large lots. $350 down.

LOT 190x150 at 312 Herman, W.M. with nice pine paneled 2 bedroom and den home, separate dining room. Garage. Near Gibson's.

MOTEL. 16 units with bar and lounge. Completely furnished. In South La. Owner will finance.

Blanche Bourland

Realtor. 1211 Cypress Ph. FA 2-9749

LOW! DOWN PAYMENT
NO CLOSING COSTS
V.A. or FHA

3 BEDROOM home with a large kitchen and dining room; 2 full tiled bathrooms; drapes on all windows; Central air-conditioning and heating; Built-In oven and range; copper plumbing; all brick exterior; beautiful landscaped yard; carport; concrete streets, sidewalks, and drive; public water and sewer; $95.00 per month including taxes and insurance. We have another comparable beautiful home with monthly payments of $81.00. This is something that must be seen to appreciate the quality of work and materials. In Charmingdale development. WILL CONSIDER TRADE. Dial FA 5-7367 afternoons 1-4.

E. A. Porter
Realty Co.
Since 1928

NEW LISTING

$230 DOWN, assume small monthly notes less than rent. Nice 2 bedroom home close to shopping center and school. Immediate possession.

$56 PER MONTH

3 BEDROOMS. Panel ray heat, attic fan. Spacious living room. Beautiful tile floors. Too good to miss, call now.

NORTH MONROE SUB.

BEAUTIFUL 3 bedroom buff brick only $600 down. CALL US now for particulars and appointment to see.

$250 DOWN AND ASSUME

NOTES are very low, less than rent on this delightful 2 bedroom frame home. Panel ray heat. Plumbed for washer and dryer. Lot 50x150.

MUST SELL

THIS 2 bedroom home a perfect honey. Air condition unit. Carport. On corner lot. See it by all means today.

EASY IS THE WORD

IT'S easy as can be to buy this 3 bedroom home. Only $400 down. Already financed. Excellent neighborhood. Located just out of the city limits where there are NO CITY TAXES.

COMMERCIAL PROPERTY

3400 BLOCK DeSIARD ST.
54 FT. on North Grand. A splendid investment. Priced to sell.

LOTS OF LOTS

50x150 FT. lot Malvern St. $1,000.
100 FT. on the water. Bayou Oaks. $5000.
100x335 FT. on water. Lakeshore $7500.
50x150 FT. Mississippi St. Can be financed. $1,000.
WESTERN HILLS. 127x161. Priced to sell. Can be financed.
100x260 FT. just off Winnsboro Road. $1000.
LARGE lot on Bayou $6650.

E. A. Porter
Realty Co.
Realtors 1014 North 2nd
FA 5-3826 or FA 5-2867
NIGHTS AND SUNDAYS CALL:
MARY GARVAN, FA 3-8176
A. J. GARVAN, FA 3-8176

INDIVIDUAL SERVICE IS GUARANTEED BY US

Irene Reid
REALTY
LIVE IN THE COUNTRY
In Beautiful
WESTERN HILLS, W.M.

THE SAME conveniences as if you lived a block from main street! Here is a beautiful 6 - month - old brick split-level residence. Located on a picturesque lot, over 120 x 165x110, irregular. With more than 1800 sq. ft. of heated area. Living room is 22x11, indirect lighting. Spacious hall and closets. Dining room 10x11. Beautiful dream kitchen. Just beautiful! Blonde cabinets, dishwasher, built - in oven and range, mixer, garbage disposal, copper stove hood, double sink, camellia pink Formica counter tops. You will be proud to own a home with a kitchen like this! Nice big utility room with closets, plumbed for washer and dryer. 2 ceramic tile baths featuring the new round basins, tub enclosed with sliding glass doors, big linen closets, tile divider, large built - in dressing tables, electric ceiling heaters, etc. Everything you could want! The 3 bedrooms are: 17x11, large closets, 16x11 with double sliding glass doors to a most inviting sun deck and patio, 11x10 also opens with sliding glass doors to sun deck and patio. Beautiful 30 ft. family room, interiors are paneled, exposed brick wall, and painted, sliding glass doors to patio. Double carport, solid concrete drive. Centrally heated and air conditioned. Paved. Bus line in front of the house. This home is very unique and different. We have the key, call us for appointment.

EMERSON ST.

A BLOCK FROM ORELLE BLVD. Located on lot 75x157½. Built in 1954, constructed of asbestos siding with green trim, completely redecorated. Living room and dining area 25x13. Roman brick 13 ft. fireplace and wall with logs, wall-to-wall carpeting, 17x10 kitchen with eating area, built - in Chambers range, Hot Point dishwasher, plumbed for washer, rubber tile floors. Extra large carport. Ceramic tile bath, built - in dressing table with built - in mirror. 2 bedrooms are 13x17 with built - in chest, bookcases, and shoe closet; 12x13 with a 6 ft. closet. Worlds of walk-in closets all over the place—equal to a 3 bedroom home in square footage. Attic fan, central heating, 2 tons air conditioning units, ducted and wired for central air conditioning, some drapes, rugs. ½ block from the busline, churches. Very private back yard, full of trees. This is a beautiful house and only $16,500.

120 DEBRA LANE, W.M.
$500 DOWN, NO CLOSING
$86 PER MONTH
INCLUDING INSURANCE AND TAXES

5¾% LOAN—PRICE $13,500

ATTRACTIVE 3 bedroom beige brick, green trim, only 1½ years old. Located on a beautiful 100x150 ft. lot with 25 lovely shade trees. Living room is 18x14 kitchen and dining area is 19x10 with breakfast bar, birch cabinets, copper ventahood, built-in oven and range, double sink, 2 utility rooms, wired 220 and plumbed for washer and dryer — one ideal for storage. Very large beige ceramic tile bath with linen closet, shower and tub. 3 bedrooms, nice and big, 13x12, 12x13, and 12x12, all with ample closets. Attached garage. Attic fan, centrally heated. Paved, school bus ½ block. Ideal for people who work for Olin.

1708 SOUTH 10TH
PRICE REDUCED!
MAKE OFFER!

HERE IS a 14-month-old red brick 3 bedroom home on a nice lot 75x150 ft. Living room 14x13, dining and kitchen 27x10, breakfast area, built-in Tappan oven and range, double sink, natural wood cabinets, plumbed for washer in kitchen. Nice roomy bath. Central heating, wired 220. Single carport. Paving and sewerage paid. Bus line 2 blocks a few blocks from Plum St. School, 2 blocks from shopping center. Balance due $11,039 at $75 a month including taxes and insurance. Low equity.

Irene Reid

REALTOR—OWNER I & S REALTY, Inc
FA 5-4373 or FA 3-1679
AND FA 5-4374 or FA 5-4375
IRENE REID, FA 3-1679
MARVIN BRASHER, FA 2-1161
MARY GRAY, FA 3-3633
EDITH YARBROUGH, FA 2-6480
SAM E. WILDER, FA 3-8562

BY OWNER: 3 bedrooms, 1½ baths, den, 100x150 tree covered lot. FA 2-3663.

TAKE UP notes $66 month including insurance and taxes. FA 5-8813 after 6.

LOCATED on the Southside in the new Parkview Subdivision. 3 bedroom brick and part brick homes ready to move in. Low, low down payment. Payments as low as $73 including insurance and taxes. Some with built-in oven and ranges. First payment not due until June 1st. Live rent free! Let's trade! Ph. FA 5-1637; Nights FA 2-0228, FA 5-1301.

CLOSE TO COLLEGE. $300 down moves you in this 2 bedroom home with carport. Good condition. FA 2-0747 or FA 3-9658.

ONLY
BEVIS
SHELL HOMES
Gives all these extra features at
No Extra Cost!

5 Creosoted sills, 8 Ft. ceilings, double frame openings, 2 coats of paint, 210 lb. roof shingles, written guarantee.

No Money Down
Monthly Payments as low as
$27.76

See our large ad in today's news section.
Bevis Shell Home, Inc.
"First In The South"
1600 Louisville Ave. FA 5-8384

ANOTHER NEW ONE!!
3 Bedroom Brick
$12,800

Located on Parkdale Drive in Parkdale Subdivision, W.M., one block past Claiborne School. A neighborhood where pride shows in every home. Featuring ceramic tile bath, built-in gas oven and surface unit. 80x180 ft lot with lovely pine and oak trees. $400 down moves you in. Call today!!

TIDWELL
AND
Tidwell Realty
GLENN I. TIDWELL
H. O. TIDWELL
W. C. DEAL
2222 Louisville FA 5-6231

A WORD FROM...



JACK L. SMITH

"Have a real estate problem? Bring it to us! We offer complete service to the people of North La.—selling of existing property, new construction—with the best loans available. See us today at

JACK L. SMITH
AND COMPANY
1312 North 18th FA 5-6331

LET US BUILD your IDEAS into a home. Lots available FHA or local financing available.

J. E. Hart & Son, FA 2-2895

LISTINGS APPRECIATED
FREEDA MICKEL
DIAL FA 3-8538

BAILEY ST., W.M. Attractive 3 bedroom home. 14x28 living and dining room combination. Attic fan. Separate utility room. Large lot with shade trees. FA 2-0747 or FA 3-9658.

Real Estate Signs
DESIGNED AND MADE
IN WEST MONROE
Sam H. Page
Silk Screen Process
121 Riverbend Dr., W.M. FA 2-6417

BROWN ST., W.M. 100 per cent G.I. Loan. New 2 bedroom home. FA 2-0747 or FA 3-9658.

LOOKING for a bargain? We have it in a well located 3 bedroom home with Venetian blinds and washer connection. 901 Crosley, W.M.

WE have right-of-way houses to be moved. Will place a house on its foundation on your lot for a reasonable price.

F. O. SEYMOUR
REAL ESTATE CONSULTANT
Office FA 5-4121 Nights FA 3-2139
MRS. BERTHA B. HALLEY, FA 3-1632
FORD HINES, FA 3-5680

SOUTHSIDE 3 bedroom home with dining room. Excellent condition. Only $7600. FA 2-0747 or FA 3-9658.

MORRIS ST., W.M. G.I. Loan. Close to Lenwil School. Lovely 2 bedroom home. Situated on a 100x200 ft. lot. FA 2-0747 or FA 3-9658.

A GOOD buy in a 3 bedroom home. Just steps from bus line and within walking distance to town. 308 Morris Ave.

LOT ON BLANKS, W.M. 100x150. Good commercial spot.

LOT 95x200, corner Belmont and Roberta, W.M. Blacktop and water tap paid. Just $3200 on easy terms.

MRS. W. C. CURRY
CALL NOW FA 3-5878

REDUCED—Mack St., W.M. new 3 bedroom home, separate dining room. Carport with storage. Beautiful tree covered lot 100x300. FA 2-0747 or FA 3-9658.

CLASSIFIED DISPLAY



OFF SEASON
DISCOUNT
Still In Progress!
Aluminum Awnings - Aluminum Screens - Vertical Drapes
Carports - Aluminum Gutters
SMITH
VENETIAN BLINDS
920 Cypress, W.M. FA 5-4742
103 Sterlington Rd. FA 3-2640

CLASSIFIED DISPLAY

VETERANS!!
NO DOWN PAYMENT!!
NO CLOSING COST!!
on these
3 BEDROOM BRICK FRONT HOMES
Nearing Completion
ON WALTERS ST., RIDGECREST SUB.
West Monroe

These homes feature beautiful birch cabinets, ventahood, central heating, attic fan, aluminum windows and screens, and many, many other extras. Located near Cheniere Lake. $11,300. Monthly payments of only $67.!

THAMES & HARTNESS
701 North 7th, West Monroe
Office Ph. FA 5-6327; Sundays, Nights FA 5-1861, FA 3-9907

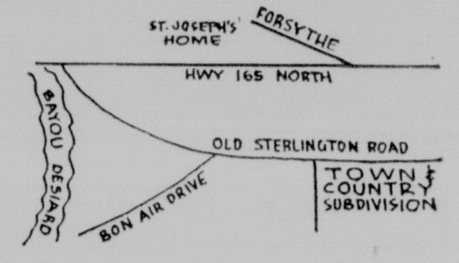


DRIVE OUT TODAY—OPEN HOUSE
TOWN & COUNTRY SUBDIVISION

VISIT our completely furnished MODEL HOME located in Monroe's newest and most exclusive Subdivision. This 3 bedroom brick home has a mahogany paneled den and kitchen, dining room, living room, 2 full ceramic tile baths with dressing tables, Armstrong Tessara Corlon on floors (newest thing in modern floor covering), built-in oven and range by Chambers, utility closet, double carport with lots of storage. On 100x150 landscaped lot.

ONLY . . . .
$16,700

★ Public Sewerage ★ No City Taxes
★ Low Electricity Rates ★ Public Water
★ Tree Studded Lots



Town & Country Swimming Pool OPENING by JUNE 1st!
Custom Built By:

MONROE CUSTOM BUILDERS, Inc. FA 2-0649
Sales Agents- LEDOUX REALTY CO. -FA 5-8884

COUPON DAYS

! HOME IMPROVEMENT "PAINT" SPECIAL !
Clip This Coupon
VALUE $1
on purchase of
ONE GALLON U.S. PAINT
No Limit on coupons used, but only one coupon allowed on each gallon.
Offer expires April 25, 1961
Tidwell Bros. U.S. Paint Store
905 Cypress, West Monroe, La. FA 2-8986

LIST WITH THE LEADER

NEW LISTING
McCOY

FEATURES unlimited will be yours in this new 3 bedroom solid brick home. Its interior of 1944 sq. ft. includes: living room of sand-blasted pine paneling; 1¾ ceramic tile baths; den; kitchen with all electric appliances; indirect lighting in all rooms except kitchen; drapes throughout. There is also a double carport. Lot is 100x150.

HARN STREET

LOSE NO TIME in seeing this unusually neat 3 bedroom home on a 97x157 corner lot near Lexington School. Desirable interior features are: den; panel ray heating; 2 air conditioners; drapes. Selling for FHA appraisal.

MARIE PLACE

FAMILY-SIZED is this 4 bedroom brick home of 2100 sq. ft. You'll applaud such features as: spacious living room; dining room; breakfast room; 3 baths; sun parlor; 3 air conditioning units. The corner lot is a spacious 145x150.

GARDEN DR.

MONEY "TALKS" and a small amount is all that's needed to assume the $53.00 payments on this compact 2 bedroom brick home. Features to be appreciated are: wall furnaces; attic fan; storm fenced yard.

NEW LISTING
WEST STREET

AS NEW AS SPRING is this spacious 3 bedroom brick home. Enjoyable extras are: 1¾ ceramic tile baths; kitchen with built-in oven and range; utility room off kitchen; vinyl asbestos floors; acoustical ceiling; double carport. Minimum down on new FHA loan, total price below $17,000.

NEW LISTING
BETIN ST.

DON'T WAIT to see this charming 3 bedroom home near Northeast College and new Eastgate Shopping Center. Interior offers: ventahood; attic fan; blinds. The lot is 60x160. Minimum down on new FHA loan, or pay $1,500 down and assume low interest rate loan.

NEW LISTING
SOUTH SEVENTH ST.

BUYING THIS attractive and neat 2 bedroom home will be a treat for your family. Interior has these conveniences: carpeted living room; wall heaters; air conditioner; blinds. The 57.5x150 lot is cyclone fenced in back. $300 cash is all it takes to own this one.

NEW LISTING
GEORGIA ST.

FOR LAND'S SAKE, see this 3 bedroom frame home with a total land area of 200x150. House could be remodeled into duplex and extra houses built on vacant lots for additional income. A money maker indeed as it's priced at only $8,500.

SOUTH FOURTH ST.

THE LAST MOVE—you'll never want to move again after you've lived in this neat and attractive 2 bedroom home. Features include: living room with false fireplace; floor furnaces; ventahood; drapes. The 75x150 lot is well landscaped with camellias, azaleas, roses and shrubs. Priced below $11,000.

GORDON AVE.

INCREASE your income with this spacious duplex on a 50x150 corner lot. Each side contains: living room, bedroom, kitchen and bath. One side has dining room also. Priced below $13,000.

GRAYLING LANE

EVERYTHING PLEASANT is incorporated in this well constructed 3 bedroom home. Among these pleasant extras: monowall bath with colored fixtures and shower over tub; central heating; attic fan. Pay owner's equity and assume $78.00 payments on 4½% loan.

SOUTH SEVENTH ST.

HELP WANTED! To keep this lovely 2 bedroom brick home occupied, we offer it for only $600.00 down and assumption of $65.00 payments. Inside there are: central heating; attic fan; blinds; ventahood.

BETIN ST.

WARRANTS A second look, that'll be your opinion when you see this neat 3 bedroom asbestos siding home near Northeast College. You'll appreciate: tile bath; central heating; attic fan; fenced back yard. Priced below $13,000.

LULA DR.

BRING YOUR magnifying glass, this lovely 3 bedroom brick home will pass the test. Interior features are: 1¾ ceramic tile baths with shower; central heating and air conditioning; double carport. Priced below $18,000.

LAKESIDE DR.

LOVE A gracious setting? This 3 bedroom brick home is gracious and spacious. Its 2300 sq. ft. include: spacious living room; kitchen with dishwasher; 2 baths; dining room; den; central heating; cork tile floors. Lot is 137x150.

MILTON ST.

YOUR NAME PLATE on this home will make your friends praise your choice. This lovely 3 bedroom brick home's setting is a well-landscaped 75x150. Inside, you'll find: 1¾ ceramic tile baths with shower over tub; central heating; built-in dishwasher; hardwood block floors; washer and dryer connections. Priced below $20,000.

FRANCIS PLACE

WHAT WILL your wife say? She'll be speechless when she sees this attractive 3 bedroom brick home with 1350 sq. ft. of living area. Interior offers: 2 ceramic tile baths with shower; central heating; 2 air conditioners; oak block and vinyl asbestos floors; double carport; 12x14 brick patio. Priced below $20,000.

RACINE DR.

IT'S ALWAYS GOOD NEWS when you can buy a 3 bedroom home like this one near Lexington School for less than $13,000. Extras are: ceramic tile bath with shower; central heating; hardwood block floors. $400 down on new FHA loan.

BRADLEY DR., WEST MONROE

HESITATE AND MISS the opportunity to own this 3 bedroom brick home for payments $68.00 monthly. Inside, you'll find: 1½ ceramic tile baths with shower over tub; wall heaters; 220 wiring; drapes in living room. Pay owner's equity and assume payments on 4½% loan.

SHEFFIELD ST., WEST MONROE

LOW IN PRICE is this 2 bedroom home. Extras are: 12 x 12 living room; insulation in walls and ceiling; formica countertops. $6,000 is the total sales price.

ARKANSAS RD., WEST MONROE

$5,000? THAT'S RIGHT, this 2 bedroom home is a mere $5,000. It's situated on an acre lot on the corner of Harrell Rd.

HERMAN ST., WEST MONROE

LINIMENT FOR an aching budget—this 2 bedroom frame home. Extras are: attic fan; blinds; drapes; shower over tub; cyclone fenced back yard. Priced at a low $3,000.00. $250 down on new FHA loan.

ELLEN ST., WEST MONROE

IT'S TOO BEAUTIFUL to be real, this 4 bedroom brick home of 2010 sq. ft. Desirable extras contained in home are: living room with mock fireplace; den; kitchen with built-in oven and range; central heating and air conditioning; drapes throughout; pure vinyl floors. Selling well below replacement cost.

PELICAN DR., WEST MONROE

$250 DOWN plus small closing costs buys the following: 2 bedroom frame home with: floor furnaces; hardwood floors; linoleum countertops. Total price is $7,500.00.

OAK DR., WEST MONROE

DISTINCTIVE DESIGN is one of the many features of this 3 bedroom brick home in lovely Parkwood Addition. Extras are: ceramic tile bath with shower over tub; hardwood floors; central heating; 1 air conditioner; brick patio 15 x 25. The 80 x 150 lot is landscaped by Roach.

PARKWOOD WEST MONROE

A LITTLE SCOTCH? Then you'll appreciate the price of $9,500.00 on this 2 bedroom home. It has: 6 x 20 screened porch; hardwood floors 100x187.5. $300 down plus small closing costs on new FHA loan.

RIVERBEND DR., WEST MONROE

"CHUCK" THE RENT receipts and see this 2 bedroom frame home. Among its extras: spacious living room; dining room; hardwood floors; 100x100 corner lot. Priced below $10,000.

LAKESHORE DR., WEST MONROE

SPEND WISELY—get more for your money. For instance, this 2 bedroom asbestos siding home has: 10x13 living porch; wall furnaces; 1 air conditioning unit; drapes; washer and dryer connection. Lot is 145x182. Pay $350 down plus small closing costs on new FHA loan or assume 4½ per cent loan.

NEW LISTING
DOUGLAS ST., WEST MONROE

THIS IS THE SAVING SEASON, so why pay more for a 2 bedroom frame home when $7,500.00 is all it takes to own this one. It has: wall heater; attic fan; blinds; kitchen range. Pay owner's equity and assume $44.00 payments on 4½% loan.

NEW LISTING
HORN ST., WEST MONROE

ECONOMY ITSELF is this compact 2 bedroom frame home. Extras are: central heating; shower; electric range; insulation in attic. Lot is 85 x 176. Low, low price.

COMMERCIAL

HUDSON LANE

IDEAL LOCATION for doctor, accountant, insurance adjustor. This property is a corner lot and consists of a 3 bedroom home which could easily be converted into office space. Hesitate not in seeing this one today.

LOUISVILLE AVE.

WHAT BETTER LOCATION than busy Louisville Ave. for an appliance store, office building, etc. It's near banks and post office. This 41 foot wide building will require very little remodeling for any type business.

HUDSON LANE

LOCATION-WISE this 9 room office building is tops. It's near downtown Monroe, banks, and post office. Ideal for doctor, dentist, accountant, or insurance office.

NEW LISTING
CYPRESS ST., WEST MONROE

EXCELLENT COMMERCIAL location is this property with 220' on Cypress St. and 195' on Stella. Could be utilized for shopping center, clinic, etc. We'll gladly show this one anytime.

HWY. 80, WEST MONROE

DOUBLE YOUR INCOME with this combination grocery store and small service station. The stock and fixtures are included with building. There's a 2 story residence that's so very comfortable. There are also 2 gas pumps and oil change rack. Corner lot on busy Hwy. 80. Hurry to see this one as owner will consider trade.

LOT
McCAIN DR.

BUILD YOUR DREAM home on this lovely 95x150 lot. Near Lakeshore Elementary School.

FOR COLORED
CARVER ST.

ARE YOU JEALOUS that your friends have comfortable 2 bedroom homes for only $9,000? You can, too for this neat home has: wall heaters; attic fan; blinds; drapes; carport. Pay owner's equity and assume $51.00 payments.

For Additional Information On These And Numerous Other Listings, Call

TROY & NICHOLS
REALTY, INC.
113 JACKSON STREET
PHONE FA 5-2625
MRS. ANN HOBSON, FA 2-8064
JIM HOBSON, FA 5-8372
HERSHAL McCONATHY, FA 3-6328
VERNON MAXWELL, MANAGER, FA 2-5570

FIX-UP YOUR HOME NOW!



LUMBER (All Big Mill Quality)

2x4 West Coast Fir	M.B.F.	$90.00
2x6 West Coast Fir	M.B.F.	$90.00
2x8 Big Mill Pine	M.B.F.	$90.00
2x12 Big Mill Pine	M.B.F.	$100.00
(SHIPLAP)		
1x8 Frost Shiplap	M.B.F.	$79.50

PLYWOOD

½" 4x8 A.D. Plywoods—per sheet		$5.26
¾" 4x8 A.D. Plywood—per sheet		$6.85
½" 4x8 C.D. Sheeting		$3.36
¼" 4x8 A.D.—Per sheet		$2.74
¼" 4x8 B.C. Per Sheet		$2.90
½" 4x8 C.D. Sheeting		$3.36
¾" Knotty Pine or Birch		$14.72
¾" Mahogany		$12.48

PANELING

Knotty Pine, 8 or 10 in. widths, random lengths,	M.S.F.	$140.00

!HARDWARE SPECIALS!

36 Inch Attic Fan Complete with automatic shutter	$49.50
Fully approved stove hood 36 or 42 inch, white or copperton e complete with accessories	$26.50
Round or Square Point Shovels	$1.95
8 and 16 Common Nails Per 100 Lbs.	$9.95

SPECIALS ON PAINT

Wheeler Outside House Paint	$2.95 Gallon
Wheeler Interior Latex Paint	$2.89 Gallon

FLINTKOTE GYPSUM BOARD

¼" 4x8 Gypsum Board	M.S.F.	$45.00
⅜" 4x8 Gypsum Board	M.S.F.	$49.50
½" 4x8 Gypsum Board	M.S.F.	$59.50

ROOFING

215 Lb. Flintkote Asphalt Shingles	Per Sq. $6.95
90 Lb. Roll Roofing	Per Roll $2.95
15 and 20 Lb. Felt	Per Roll $2.45

SAVE AT
WEST MONROE LBR. CO.
With Cash & Carry Prices!

Located 2 doors west of La. Power & Light
2815 CYPRESS, WEST MONROE, LA. FA 3-0253

REAL ESTATE FOR SALE

(73) Houses

DOES YOUR HOME NEED REPAIRS? New room? Porch? Garage? Free Estimates.
BOBBYE GALLOWAY
FA 2-0747 or FA 3-9658

CLASSIFIED DISPLAY

WIN A HOME

PLUS **$5000.** TO BUY YOUR LOT AND COMPLETE YOUR HOME

★ PLUS A WESTINGHOUSE KITCHEN

Come see the United-Bilt homes on display on our lot, 1811 Louisville Ave., Monroe. Enter the home giveaway at Childs Stores and win the United-Bilt home of your choice.



REGISTER FOR DRAWING AT CHILDS STORE

Like to own one now? Go right ahead and buy! If you are the winner, your purchase price will be refunded. Let United-Bilt and Childs put you in a home of your own . . . a lake-side home, a summer house, or give you rental property for extra income. So easy to win. Nothing to write, nothing to buy.

United-Bilt HOMES inc.
America's Finest YOU FINISH AND SAVE Homes

AS LITTLE AS $10. DOWN BUILT ON YOUR LOT

MONROE, La. FA 5-6338 1811 Louisville Ave.
EL DORADO, Ark. UN 3-6007 1401 Hillsboro Hwy. 82 West
ALEXANDRIA, La. HI 3-7269 2700 MacArthur Drive

REAL ESTATE FOR SALE

(73) Houses

FOR COLORED
1807 FLYNN, 5 room and bath, 3 room cottage in rear.
LILLIAN HANLON DAVIS
REALTOR FA 2-8422

CLASSIFIED DISPLAY

REAL ESTATE FOR SALE

(73) Houses

BY OWNER: Large new home, Forest Park, West Monroe. FA 3-4370.

LEXINGTON area, 2 bedroom, perfect condtion. Rent or sell. Payments about $53 mo. FA 3-9289, FA 5-6547.

CLASSIFIED DISPLAY

CONVENIENT TO

* SCHOOLS
* CHURCHES
* SHOPPING CENTER

Lida Benton School Area

Dick Taylor St., Southside—Monroe. Ready to move in 3 bedroom brick homes. Built - in oven and range, ceramic tile bath, central heating. Large landscaped lot. SMALL DOWN PAYMENT.

Kiroli School Area

West Monroe. Lovely 3 bedroom homes with built - in oven and range, ceramic tile bath, carport. Large lot with trees. Country living with city conveniences.

Homes Are Ready for Immediate Occupancy

HOMES ARE ALSO AVAILABLE IN

* Arcadia
* Rayville
* St. Joseph
* Ferriday
* Winnsboro
* Delhi
* Jena
* Tallulah
* Vidalia
* Mangham

YOUR HOME OF TOMORROW CAN BE BUILT ANYWHERE IN NORTHEAST LOUISIANA CALL FA 5-3231
Nights: FA 3-7804 or FA 3-4402 or Write

A. Lee Booth Construction Co.

Box 303
Monroe, La.

REAL ESTATE FOR SALE

(73) Houses

SOUTHSIDE 2 bedroom home. 606 Richardson. Reduced to $5000. FA 3-8858.

ALL Type Remodeling and Repairs
BY EXPERIENCED MEN!
DEWEY GREMILLION
DIAL FA 5-8328

FOR COLORED
Pearl St.—Near Busline
LARGE new 2 bedroom home, living room, kitchen and bath. Paved street. On sewerage. Small down payment.
C. E. BUCKLEY, FA 3-1195

1316 NORTH 6TH
DIRECT 5½ per cent loan available on this FHA owner residence. Payments approximately $66.00 including taxes and insurance. Only $300 down and 25 year loan. $700 spent on renovations. Call and pick up key.
CALDWELL INVESTMENTS, INC.
Office FA 2-0190 Home FA 3-7801

NEWLY completed brick home on Florence St., W.M., just 1 block of Highland School! 3 large bedrooms, 2 full tile baths, paneled kitchen - family room. Central heating, prepared for air conditioning. Double carport. Lots of trees. Hard to find its equal for $17,500, conventional financing. Ph. FA 3-1814; Nights FA 5-1301, FA 2-0228.

CLASSIFIED DISPLAY

REAL ESTATE FOR SALE

(73) Houses

Bargains, Trade-in homes, Monroe, W.M.
McGuffee Construction
DIAL FA 3-6946

INVESTORS
NORTH MONROE
15 UNIT new brick apartment building. Completely air conditioned and centrally heated. Furnished in modern foam rubber furniture, all built-in ovens and ranges. Formica cabinet tops, ceramic tile baths. Large lot, parking. Revenue approximately $13,000 yearly. Good financing. Here is your future. Nothing like it anywhere.

NORTH MONROE APARTMENT HOUSE
NEW 8-UNIT brick apartment building with new modern furnishings including ranges, refrigerators. Ceramic tile baths. Built-in air conditioning and heating. Revenue $520 per month. Payments only $277 month. Buy this apartment house for your future security. Will pay out in less than 10 years. No major repairs necessary for at least 10 years. Corner lot, plenty of parking. Good financing. Well located in North Monroe near bus, schools, churches, shopping center. Wonderful buy!

LARGE APT. HOUSE
CORNER of Jackson and Apple St. Consists of 4 apartments. On lot 100x150 with 25 ft. neutral ground. On busline. Good revenue. Ideal commercial corner.

BRAND NEW ON THE MARKET
NORTH MONROE
5 APARTMENTS — completely furnished in fine furniture, complete with stoves, refrigerators, bedroom suites, living room suites, dinette suites. All baths are ceramic tile. On a 108 ft. lot. Most of the apartments are approximately 5 years old and in excellent condition, constructed of brick and asbestos siding. If you are looking for an investment, live in one of these apartments and collect the rent from the others. Revenue $300 per month. Approximately $15,000 in furnishings and drapes included. 5 tons of air conditioning, attic fans, 4 carports, plumbed for 3 washers. Termite contract, paving paid. Good roofs, 3 and 5 years old. Practically no yard upkeep. Always rented. Low taxes, most utilities paid by tenants. Near Neville, walking distance to everywhere on the Northside. This is definitely a good investment at $30,000. No money owed on the apartments—arrange your own financing.

IRENE REID
REALTOR—Owner I & S REALTY, Inc
FA 5-4373 or FA 3-1679

REAL ESTATE FOR SALE

(73) Houses

BY OWNER: Lakeshore. Brick, 3 bedroom. Pay equity, assume 4½ per cent loan. $56 mo. FA 2-9825.

FORSYTHE PARK SUB., on Bienville St. Centrally air conditioned brick! 3 bedrooms, 2 full tile baths, broken quarry tile entry, living room with exposed beams, kitchen - family room has built-in oven, range, dishwasher, sliding glass doors to patio. Inside utility room. Double carport. Large lot. Ph. FA 3-1814, nights FA 5-1301, FA 2-0228.

SAVE $1000
3809 DICK TAYLOR. 4 large rooms. Hardwood floors. $900 cash, assume balance due $6100 at 4½ per cent. Payments only $46 including insurance and taxes. Total price $7,000. Appraisal value $8,000. Dial FA 5-8901.

ALMOST COMPLETED very nice 3 bedroom brick, double carport. Off Washington St., West of Mill. Will sell for $2,000, less than appraised value. Only $12,500 Total. WILL TRADE. Phone FA 5-1923.

Northside
1607 WEST AVENUE, (open house) new 3 bedroom brick, den, large living area, 1½ tile baths. Double carport and storage on tree studded lot. Less than $17,000.
609 STUBBS. Large 3 bedroom home with kitchen, breakfast area, living room, (11x18) dining room, sewing room, double carport with storage. Convenient to school and buses. Termite contract. ONLY $10,000.

NORTH PARK VILLAGE
(Off Sterlington Highway, 2½ Miles From St. Joseph Home)
NEW 3 bedroom brick home with 1½ tile baths $11,650.
SHADY LANE. New 3 bedroom brick home with 1½ tile baths, living room, panelled kitchen, dining area, carport and storage. Extra large lot. LOW, LOW, down payment.

COLLEGE AREA
1501 COLLEGE Avenue, new 3 bedroom Colonial style brick home, 1½ tile baths, double carport, central air conditioning, carpet throughout.

TOWN & COUNTRY SUBD'N
(Off Old Sterlington Rd.)
22 KATHY LANE. (Open house). New 3 bedroom brick, 2 tile baths with dressing tables, den, living room. Double carport on 100x150 ft. lot. $16,700.

Ledoux Realty
Wm. H. LEDOUX
FA 5-6223 FA 5-8034

REAL ESTATE FOR SALE

(73) Houses

FOR COLORED
3608 GAYTON
BOOKER T. Washington Addn. 2 lots, 3 houses. Rental $70 month. Consists of good big, double house, smaller shotgun house in good condition, and small house on back of the lot. Lot 100x150. $6500 for all. Arrange your own financing.

IRENE REID
REALTOR—OWNER I & S REALTY, Inc.
FA 5-4373 or FA 3-1619
AND FA 5-4374 or FA 5-4375

WE HAVE HOMES AND FINANCING
Available For Persons In The Path Of NEW HIGHWAY
AMERICAN HOME CONSTRUCTION CO
Highway 80, W. M. Ph. FA 3-1731

INDIVIDUAL SERVICE IS GUARANTEED BY US
Irene Reid
REALTY
NEW LISTING
3 BEDROOM, 2 ceramic tile bath brick home on Frances Place, near Lexington. Centrally heated, attic fan, drapes, oak block and vinyl floors, 2 air conditioning units. Fenced yard, laundry room. Carport. Nice landscaped lot. $20,000.

NEW LISTING
WEST MONROE
A LOVELY Roman brick home located on Gulpha Drive, W. M. Nice 100x150 ft. lot. St. Augustine lawn, small trees. Only 3 years old. White crushed rock roof. Living room 15x21, 1½ tons of air conditioning, kitchen and dining area 23x12 with built in range and oven, dishwasher, pine paneled cabinets, Formica counter tops with snack bar. Very large utility room plumbed for washer and ceiled in sheetrock. 1½ full baths, ceramic tile. 3 bedrooms 12x14, 12x15, with built in bookcases and study desks, other bedroom 12x15, all with nice double sliding door closets. Carport with storage. Centrally heated. Venetian blinds and drapes. Screen rage paid. Termite contract. Across the street from the W. M. Golf Course, within a block or 2 of the shopping center, near Highland and W. M. High Schools. This is a lovely house. Vacant and ready to move in. Price $16,500. 80 per cent Local loan available.

MILTON ST.
3 BEDROOM brick near the golf course. Ceramic tile bath, Formica cabinet tops in the kitchen, dishwasher, living room, den. Nice lot 75x150. Only 7 years old $14,500.

SPEED AVE.
6 YEAR OLD blonde brick, 3 bedrooms, 2 baths, large family room, built in kitchen with washer and dryer, dishwasher, oven, range, and dishwasher. Double carport. Centrally heated and air conditioned. Pretty trees, lava sprinkler system.

FORSYTHE AVE
NEAR Neville. Lovely good older home. Selling for FHA evaluation $14,200. Lovely 12x150 ft. lot. Living room with fireplace, separate entrance hall, separate dining room, roomy kitchen, breakfast porch, 3 bedrooms, nice closets. Hardwood floors, Venetian blinds, Termite contract. Only 3 blocks from Parkview Baptist Church. Paving paid. Beautifully landscaped with pecan trees, magnolias, azaleas, and camellias.

EDGEWATER GARDENS
PRETTY BRICK veneer residence located on a large 100x250 ft. lot, only a few blocks from the college. Approximately 5 years old. $1,050 down. $102 month. Total price $11,750. No closing costs. Living room 14x16, dining room 12x14 pine paneled, kitchen 10x12, lots of cabinets. Formica counter tops, ventahood, double sink. A large utility room with washer and dryer connections. Large full tile bath, shower and tub, nice linen closet. The 2 bedrooms are 12x14 and 11x14 with large double closets. Pine paneled den 12x12 could be used as 3rd bedroom. Double carport. Vinyl floors, attic fan, central heating, 2 air conditioning units. Venetian blinds. Blacktop. Termite contract. Pretty shrubbery, large dog yard, tool house. School buses from all schools pass in front of the house.

Irene Reid
REALTOR—OWNER I & S REALTY, Inc.
FA 5-4373 or FA 3-1679
AND FA 5-4374 or FA 5-4375
IRENE REID, FA 3-1679
MARVIN BRASHER, FA 2-1161
MARY GRAY, FA 2-3633
EDITH YARBROUGH, FA 2-6490
SAM E. WILDER, FA 3-8562

(74) Lots

$50 DOWN $5 for 24 months, 87' wide. Near OPHS King St., FA 3-9213

VALENCIA ST. 75x150 ft. lot $4500. Only lot in this area available. FA 3-8858.

CAMP sites on Wooden Lake. Good fishing and all kinds of hunting. Landowner lives nearby to provide protection for camp and equipment. Ph. FA 5-1635, FA 5-1301.

BAYOU LOTS
700 BLOCK LAKESHORE, on Bayou DeSiard 100x300 ft. lots already landscaped, with St. Augustine lawn, plus trees. Only $5,900
100x295 FT. LOT on the water, with trees. Lakeshore Drive. $7,500
FA 5-1635. Nights FA 5-1301, FA 2-0228
100x300 FT. LOT in Edgewater Gardens. $5,950. Will finance.
Maxwell Realty, FA 3-1819

CLASSIFIED DISPLAY



Add a room or carport — repaint whatever you need there's . . . .
NO JOB TOO LARGE OR TOO SMALL
FREE ESTIMATES
NO MONEY DOWN
Up to 36 months to pay
RALPH ERWIN
112 Maridale, W.M.
FA 3-1963

REAL ESTATE FOR SALE

(74) Lots

4 ACRES - Tree studded homesite located on hill overlooking pasture area, separated by creek fed pond site. Restful Homes Rd. at Ridgedale, W. M. FA 3-7798.

NORTH MONROE SUBD.
NICE corner lot, high and dry. FA 3-3931.

BUCKHORN BEND, 37 acres, will sell in 5 acre home sites. FA 3-7864.

YOU'LL like the convenience of ARLINGTON DRIVE
Monroe FA 2-0819

MONROE - Southside. Beautifully shaded lots for sale. Take your pick.
SALLIE NEWBY
FA 5-2564 after 4 p.m. Mon. - Fri.

CHOICE RESIDENTIAL LOTS
On Cadillac Drive (Near Country Club)
FREE PLAN SERVICE
Superior Lumber Co.
2900 Louisville Ave. FA 2-3106

CLAIBORNE FOREST
FINEST LOTS!
ALL sizes. Shade trees. Black top street. City conveniences.
MRS. ADA HENDERSON FA 2-4605

INTERESTED in a well drained lot? Drive by Grayling Bend Subdivision. Terms. By owner. FA 2-1570.

LOTS in GARRETT ROAD SUB. ALL UTILITIES. $495 each. FA 2-0188.

(Buy Good Earth)
Your Best Investment
H. M. McGuire's Highland Park
Dial ARTHUR L. VATTER FA 2-3908

LOTS for colored, Carver St. (Humphries Addition) PH. FA 2-3106.

CORNER LOT. North 18th and Olive. 100x150 ft. $15,000.
CORNER LOT. North 18th and Breard. 100x150 ft. $15,000.
NORTH 18th, between Olive and Breard. 100x150 ft. $12,500.
75x150 FT. LOT (Vacant), 402 Sheridan St. College Area. Near Our Lady of Fatima Church $1000.
WE HAVE OTHERS
Ph. FA 2-6116 days; FA 2-4905 after 5

INDIVIDUAL SERVICE IS GUARANTEED BY US
Irene Reid
REALTY
LAKESHORE ON THE WATER
132 FT. BY approximately 300 ft. deep. Filled, ready to build. This is a nice lot. $75 a foot.

COUNTRY CLUB ROAD
4 BEAUTIFUL building lots, facing Country Club Road and Lakeside Drive. Priced at $3000, $4000 and $5000. Choice neighborhood.

FORSYTHE AVE.
NEAR Neville. Beautiful residential lot, full of trees. 100x150 ft. $4500.

ROSELAWN AVE.
RESIDENTIAL lot 75x140 ft. $3500.

LIVE IN THE COUNTRY
BAYOU Bend Subdivision, 2 miles north of Lamar banks on Bastrop and Sterlington Highway. Lots priced from $1000, $1300, $1600. Bayou lots $2500.

NORTH 8TH, W.M.
LARGE corner lot 150x150. $3500.

FAIRFIELD AVE., W.M.
100x150 FT. LOT $3000. Corner lot 100x150 ft. $3250. Paving paid. Near the country club.

GULPHA, W.M.
100x150 FT. LOT. $1500. Located near the country club.

NORTH 3RD ST.
1700 BLOCK. Beautiful lot. Right on the busline. 100x150 ft. Landscaped, pretty pecan trees. Ideal for apartment building or residence. $40 a foot.

EDGEWATER GARDENS
2 LOTS 75x201 ft. each. $1850 each.

FORREST PARK, W.M.
ON FERNWOOD Drive, 1½ acres. Fronting 130x250x300 ft. $400 water tap already on property. $1200. Assume owner's balance of $2565, pay owner's equity $1635.

COUNTRY CLUB ROAD ON THE WATER
GORGEOUS residential lot 102x150 ft.

RESIDENTIAL LOTS
NEAR Neville, adjoining Jr. High property. 3 blocks from Lexington. Ideal location to build your home. Priced $3000, $4500, and $5000. Paving and sewerage paid.

ROCHELLE
LARGE building site 219x153x285 ft. $54 a foot.

WESTWOOD
PRETTY lot with trees, 75x150 ft. $375.

PARGOUD BLVD. EXT.
200 FT. O/S the water. $100 a foot. Can be sold 100, 125, 150, or 200 ft.

ROGERS ST.
NEAR St. Joseph's Home. Beautiful residential lot 150x155 ft. Electricity and gas line in front of the property. $3500.

CURVE DRIVE
NEAR THE water. Residential lot 142x150 ft. $3500. Nice, high, and dry. Ready to build. Can assume owner's balance $565 at $50 a month and pay difference in equity.

RACINE DRIVE
FORSYTHE Park Subdivision. Residential lot 120x132. $4550.

FORSYTHE AVE.
LARGE residential lot 253x350 ft. Only $4500.

RESIDENTIAL LOT
WOODED area. Corner Myrtle and Hilton. $4500.

HILTON ST.
LOT 66x150. $3000.

LAKESHORE ON THE WATER
LOT 100x300 ft. Beautiful trees.

BAYOU OAKS
LARGE residential lot. Formerly an old homesite. Has gorgeous pecan trees and other trees. 1.38 acres. Size 200x295 with 100x303 facing the bayou. Priced at $6500.

EGAN ST.
SOUTHSIDE. Lot 50x330 ft. $1000.

Irene Reid
REALTOR—OWNER I & S REALTY, Inc.
FA 5-4373 or FA 3-1679
AND FA 5-4374 or FA 5-4375
IRENE REID, FA 3-1679
MARVIN BRASHER, FA 2-1161
MARY GRAY, FA 2-3633
EDITH YARBROUGH, FA 2-6490
SAM E. WILDER, FA 3-8562

(75) Real Estate Brokers

COMMERCIAL AND INVESTMENT PROPERTIES BOUGHT, SOLD, LEASED
H. L. ROSENHEIN, Realtor
307 Ouachita Bank Bldg., Phone FA 2-8668

(77) Wanted Real Estate

WANTED NORTHSIDE LOT
FA 5-8289 or FA 3-5328

(78) Real Estate Ins.

BUYING a home? For fire and automobile insurance, call
W. D. KRAMER INSURANCE AGENCY
500 Bres A ve. Dial FA 2-3022 or FA 2-2536

CLASSIFIED DISPLAY

A WORD FROM...



HARRY W. ADDISON
Sales Representative
Jack L. Smith & Co.

"FARMS—FARMS—FARMS! You want 'em—we have 'em—large and small! Buying or selling, we offer "Live-Wire" action in the handling of your property. Call us today at
JACK L. SMITH AND COMPANY
1312 North 18th FA 5-6331

NEWS

Of Great Interest To All Residents Of

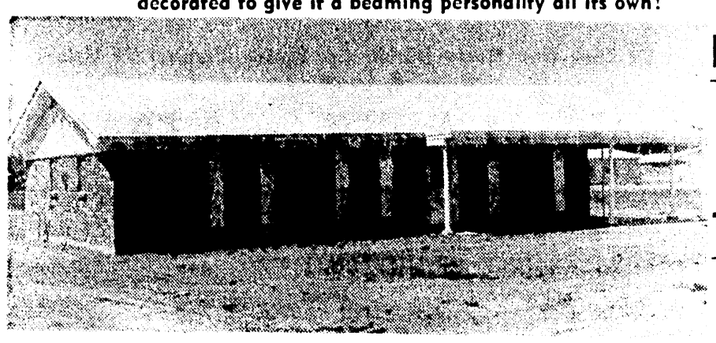
• RAYVILLE • DELHI
• TALLULAH • MONROE

AND ALL RURAL AREAS IN THESE VICINITIES

If you have been thinking of a NEW HOME, don't make any decision until you see what we have to offer:

QUALITY—LOW PRICE—PERSONALITY IN NEW HOMES

Yes, you can now have a quality-built home in any price range for a lower price than you would ever expect to pay! And each home is individually decorated to give it a beaming personality all its own!



RAYVILLE—
The home shown is typical of homes now under construction in Rayville.

TALLULAH and DELHI—
Construction of several new homes to begin in the very near future.

MONROE— **New complete and ready for immediate occupancy!! On DILLINGHAM DRIVE, IN BAYOU OAKS, Unit 2 (complete with public water and public sewerage). 2 Distinctive brick homes—one colonial styled, one in contemporary styling. 3 bedrooms, 2 tile baths, kitchen-family room, central heating, attic fan. Carport. 100 x 150 lot, landscaped by Roach. LOW, LOW DOWN PAYMENT, or WILL TRADE! Payments $90 including taxes and insurance. Buy today—move in tomorrow! Call Jack L. Smith & Co., FA 5-6331.**

Or We Will Build
ON YOUR LOT OR ACREAGE

- Brick Veneer
- 1400 Sq. Feet of Total Area
- 3 Bedrooms
- 1½ Baths
- Built-in Oven and Range

for only **$8950** Base Price

AND SECURE FINANCING FOR YOU
No Down Payment VA—Minimum Down FHA or Conventional

P. O. Box 118, Rayville, La.
I would like to have further information without obligation, on one of your homes.
☐ UNDER CONSTRUCTION
☐ BUILT ON MY LOT
NAME .....
ADDRESS .....
CITY ..... STATE .....
PHONE NUMBER .....

DAVID BURK
CONSTRUCTION COMPANY, Inc.
Better Built Homes by Burk—Rayville 2235, Collect

CLASSIFIED DISPLAY CLASSIFIED DISPLAY

WE TRADE WE TRADE WE TRADE WE TRADE WE TRADE WE TRADE

• SHERWOOD FOREST •
West Monroe

- Near Schools
- All City Conveniences
- Tree-Shaded Lots
- Country Atmosphere
- Large Lots
- 3 Bedroom Brick Homes
- Immediate Occupancy
- $400 Down

BUTLER
REAL ESTATE AND CONSTRUCTION CO.
Highway 80, W.M. Dial FA 3-1341
Nights and Weekdays
Call FA 2-2488 or FA 3-8070

HOMES FOR COLORED

OPEN FOR INSPECTION
SUNDAY, 1 P.M. 'TIL DARK
LOW, LOW DOWN PAYMENTS

703 SOUTH 12TH
TIRED OF SMALL ROOMS? Buy this large front porch, 25 ft. living room-dining area, kitchen with Formica counter tops, 3 large bedrooms (11x14, 13x15, 15x15). Oak floors, attic fan.

617 SOUTH 12TH
HAPPY YOU'LL BE in this home! 3 large bedrooms (13x14, 11x12, 12x17), den, kitchen with Formica topped cabinets, attic fan.

615 SOUTH 12TH
LIKE TO SIT ON THE FRONT PORCH in the evening? This home has a 29 ft. front porch, 3 bedrooms (12x16, 12x16, 10x12), 29 ft. kitchen and dining area with Formica counter tops. Oak floors, large closets, attic fan.

613 SOUTH 12TH
JUST WHAT YOU WANTED! 3 bedroom home with L-shaped kitchen and dining area, Formica topped cabinets, ventahood, washer connections, attic fan.

609 SOUTH 12TH
LOOK AROUND — you'll like this! 15x17 living room, 3 bedrooms (14x14, 13x20, 10x14), oak floors, floor furnace, attic fan, ventahood, washer connections.

JACK L. SMITH & CO.
SALESMAN ON SITE
OFFICE—DIAL FA 5-6331

ALEXANDER OF CHARMINGDALE

Offers Exceptional Savings on 4 Exceptional Homes

All 4 Models
Drastically Reduced
To Sell Immediately
SAVE UP TO $2500!!

PRICES FROM **$13,950** • FHA and VA FINANCING
BRICK, BRICK FRONT, and LIFETIME ALUMINUM SIDING
1 and 2 BATH MODELS

With Such Luxury Features As:

- Built-In Ovens and Ranges
- Combination Kitchens and Family room
- American Standard Central Air Conditioning and Heating
- Draperies On All Windows
- Wall-To-Wall Carpeting
- Tiled Baths
- Mar-Proof Walnut Finished Cabinets
- Copper Plumbing
- Professionally Landscaped Lots With Engineered Drainage
- Concrete Streets, Walks, Curbs, Driveway

SMALL DOWN PAYMENT
No Closing Cost
VA and FHA Loans
Payments As Low As $80.50 Including Taxes and Insurance.

NATIONAL HOMES

FREE BUS
To and from city. Leaves Jackson at DeSiard on the half hour, 7:30 A.M. till 5:30 P.M.

Directions: Drive Out Highway 165. Turn left at Alexander-Charmingdale sign.

OPEN DAILY 1 TO 4 P.M.
Or For Private Showing, Call
ALEXANDER CONST. CO.
Dial FA 5-7367
JACK L. SMITH & CO.
Exclusive Sales Agents, Dial FA 5-6331

REAL ESTATE FOR SALE

(73) Houses

DOES YOUR HOME NEED REPAIRS? New room? Porch? Garage? Free Estimates.
BOBBYE GALLOWAY
FA 2-0747 or FA 3-9658

CLASSIFIED DISPLAY

REAL ESTATE FOR SALE

(73) Houses

FOR COLORED
1807 FLYNN, 5 room and bath, 3 room cottage in rear.
LILLIAN HANLON DAVIS
REALTOR FA 2-8422

CLASSIFIED DISPLAY

REAL ESTATE FOR SALE

(73) Houses

BY OWNER: Large new home, Forest Park, West Monroe. FA 3-4370.

LEXINGTON area, 2 bedroom, perfect condtion. Rent or sell. Payments about $53 mo. FA 3-9289, FA 5-6547.

CLASSIFIED DISPLAY

WIN A HOME

PLUS **$5000.** TO BUY YOUR LOT AND COMPLETE YOUR HOME

★ PLUS A WESTINGHOUSE KITCHEN

Come see the United-Bilt homes on display on our lot, 1811 Louisville Ave., Monroe. Enter the home giveaway at Childs Stores and win the United-Bilt home of your choice.



REGISTER FOR DRAWING AT CHILDS STORE

Like to own one now? Go right ahead and buy! If you are the winner, your purchase price will be refunded. Let United-Bilt and Childs put you in a home of your own . . . a lake-side home, a summer house, or give you rental property for extra income. So easy to win. Nothing to write, nothing to buy.

United-Bilt HOMES inc.
America's Finest YOU FINISH AND SAVE Homes

AS LITTLE AS $10. DOWN
BUILT ON YOUR LOT

MONROE, La. FA 5-6338 1811 Louisville Ave.
EL DORADO, Ark. UN 3-6007 1401 Hillsboro Hwy. 82 West
ALEXANDRIA, La. HI 3-7269 2700 MacArthur Drive

REAL ESTATE FOR SALE

(73) Houses

SOUTHSIDE 2 bedroom home. 606 Richardson. Reduced to $5000. FA 3-8858.

ALL Type Remodeling and Repairs
BY EXPERIENCED MEN!
DEWEY GREMILLION
DIAL FA 5-8328

FOR COLORED
Pearl St.—Near Busline
LARGE new 2 bedroom home, living room, kitchen and bath. Paved street. On sewerage. Small down payment.
C. E. BUCKLEY, FA 3-1195

1316 NORTH 6TH
DIRECT 5¼ per cent loan available on this FHA owner residence. Payments approximately $66.00 including taxes and insurance. Only $300 down and 25 year loan. $700 spent on renovations. Call and pick up key.
CALDWELL INVESTMENTS, INC.
Office FA 2-0190 Home FA 3-7801

NEWLY completed brick home on Florence St., W.M., just 1 block of Highland School' 3 large bedrooms, 2 full tile baths, paneled kitchen - family room. Central heating, prepared for air conditioning. Double carport. Lots of trees. Hard to find its equal for $17,500, conventional financing. Ph. FA 3-1814; Nights FA 5-1301, FA 2-0228.

CLASSIFIED DISPLAY

CONVENIENT TO
* SCHOOLS
* CHURCHES
* SHOPPING CENTER

Lida Benton School Area

Dick Taylor St., Southside—Monroe. Ready to move in 3 bedroom brick homes. Built - in oven and range, ceramic tile bath, central heating. Large landscaped lot. SMALL DOWN PAYMENT.

Kiroli School Area

West Monroe. Lovely 3 bedroom homes with built - in oven and range, ceramic tile bath, carport. Large lot with trees. Country living with city conveniences.

Homes Are Ready for Immediate Occupancy

HOMES ARE ALSO AVAILABLE IN
* Arcadia * Delhi
* Rayville * Jena
* St. Joseph * Tallulah
* Ferriday * Vidalia
* Winnsboro * Manghom

YOUR HOME OF TOMORROW CAN BE BUILT ANYWHERE IN NORTHEAST LOUISIANA
CALL FA 5-3231
Nights: FA 3-7804 or FA 3-4402 or Write

A. Lee Booth Construction Co.
Box 303
Monroe, La.

REAL ESTATE FOR SALE

(73) Houses

Bargains, Trade-in homes, Monroe, W.M.
McGuffee Construction
DIAL FA 3-6946

INVESTORS
NORTH MONROE
15 UNIT new brick apartment building. Completely air conditioned and centrally heated. Furnished in modern foam rubber furniture, all built-in ovens and ranges, Formica cabinet tops, ceramic tile baths. Large lot, parking. Revenue approximately $13,000 yearly. Good financing. Here is your future. Nothing like it anywhere.

NORTH MONROE APARTMENT HOUSE
NEW 8-UNIT brick apartment building with new modern furnishings including ranges, refrigerators. Ceramic tile baths. Built-in air conditioning and heating. Revenue $520 per month. Payments only $277 month. Buy this apartment house for your future security. Will pay out in less than 10 years. No major repairs necessary for at least 10 years. Corner lot, plenty of parking. Good financing. Well located in North Monroe near bus, schools, churches, shopping center. Wonderful buy!

LARGE APT. HOUSE
CORNER of Jackson and Apple St. Consists of 4 apartments. On lot 100x150 with 25 ft. neutral ground. On busline. Good revenue. Ideal commercial corner.

BRAND NEW ON THE MARKET
NORTH MONROE
5 APARTMENTS — completely furnished in fine furniture, complete with stoves, refrigerators, bedroom suites, living room suites, dinette suites. All baths are ceramic tile. On a 108 ft. lot. Most of the apartments are approximately 5 years old and in excellent condition, constructed of brick and asbestos siding. If you are looking for an investment, live in one of these apartments and collect the rent from the others. Revenue $300 per month. Approximately $15,000 in furnishings and drapes included. 5 tons of air conditioning, attic fans. 4 carports, plumbed for 3 washers. Termite contract, paving paid. Good roofs, 3 and 5 years old. Practically no yard upkeep. Always rented. Low taxes, most utilities paid by tenants. Near Neville, walking distance to everywhere on the Northsdie. This is definitely a good investment at $30,000. No money owed on the apartments—arrange your own financing.
IRENE REID
REALTOR—Owner I & S REALTY, Inc.
FA 5-4373 or FA 3-1679

REAL ESTATE FOR SALE

(73) Houses

BY OWNER: Lakeshore. Brick, 2 bedroom. Pay equity, assume 4½ per cent loan. $56 mo. FA 2-9825.

FORSYTHE PARK SUB., on Bienville St. Centrally air conditioned brick! 3 bedrooms, 2 full tile baths, broken quarry tile entry, living room with exposed beams, kitchen - family room has built-in oven, range, dishwasher, sliding glass doors to patio. Inside utility room. Double carport. Large lot. Ph. FA 3-1814; nights FA 5-1301, FA 2-0228.

SAVE $1000
3809 DICK TAYLOR. 4 large rooms. Hardwood floors. $900 cash, assume balance due $6100 at 4½ per cent. Payments only $46 including insurance and taxes. Total price $7,000. Appraisal value $8,000. Dial FA 5-8901.

ALMOST COMPLETED very nice 3 bedroom brick, double carport. Off Washington St., West of Mill. Will sell for $2,000, less than appraised value. Only $12,500 Total. WILL TRADE. Phone FA 5-1923.

Northside
1607 WEST AVENUE, (open house) new 3 bedroom brick, den, large living area, 1½ tile baths. Double carport and storage on tree studded lot. Less than $17,000.
609 STUBBS. Large 3 bedroom home with kitchen, breakfast area, living room, (14x18) dining room, sewing room, double carport with storage. Convenient to school and buses. Termite contract. ONLY $10,000.

NORTH PARK VILLAGE
(Off Sterlington Highway, 2½ Miles From St. Joseph Home)
NEW 3 bedroom brick home with 1½ tile baths $11,650.
SHADY LANE. New 3 bedroom brick home with 1½ tile baths, living room, panelled kitchen, dining area, carport and storage. Extra large lot. LOW, LOW, down payment.

COLLEGE AREA
1501 COLLEGE Avenue, new 3 bedroom Colonial style brick home, 1½ tile baths, double carport, central air conditioning, carpet throughout.

TOWN & COUNTRY SUBD'N
(Off Old Sterlington Rd.)
22 KATHY LANE, (Open house). New 3 bedroom brick, 2 tile baths with dressing tables, den, living room. Double carport on 100x150 ft. lot. $16,700.

Ledoux Realty
Wm. H. LEDOUX
FA 5-6128; FA 5-8884

REAL ESTATE FOR SALE

(73) Houses

FOR COLORED
3608 GAYTON
BOOKER T. Washington Addn. 2 lots, 3 houses. Rental $70 month. Consists of good big, double house, smaller shotgun house in good condition, and small house on back of the lot. Lot 106x150. $6500 for all. Arrange your own financing.

IRENE REID
REALTOR—OWNER I & S REALTY, Inc.
FA 5-4373 or FA 3-1619
AND FA 5-4374 or FA 5-4375

WE HAVE HOMES AND FINANCING
Available For Persons
In The Path Of
NEW HIGHWAY
AMERICAN HOME CONSTRUCTION CO.
Highway 80, W. M. Ph. FA 3-1341

INDIVIDUAL SERVICE IS GUARANTEED BY US
Irene Reid
REALTY
NEW LISTING
3 BEDROOM, 2 ceramic tile bath brick home on Francis Place, near Lexington. Centrally heated attic fan, drapes, oak block and vinyl floors, 2 air conditioning units. Fenced yard, laundry room. Carport. Nice landscaped lot. $20,000.

NEW LISTING
WEST MONROE
A LOVELY Roman brick home located on Gulpha Drive, W. M. Nice 100x150 ft. lot. St. Augustine lawn, small trees. Only 3 years old. White crushed rock roof. Living room 17x21, 1½ tons of air conditioning, kitchen and dining area 28x12 with built -in range and oven, dishwasher, pine paneled cabinets, Formica counter tops with snack bar. Very large utility room plumbed for washer and ceiled in sheetrock. 1½ full baths, ceramic tile. 3 bedrooms 12x14, 12x15, with built-in bookcases and study desks, other bedroom 12x15, all with nice double sliding door closets. Carport with storage. Centrally heated, Venetian blinds and drapes. Sewerage paid. Termite contract. Across the street from the W. M. Golf Course, within a block or 2 of the shopping center, near Highland and W. M. High Schools. This is a lovely house. Vacant and ready to move in. Price $16,400. 80 per cent local loan available.

MILTON ST.
3 BEDROOM brick near the golf course. Ceramic tile bath, Formica cabinet tops in the kitchen, dishwasher, living room, den. Nice lot 75x150. Only 7 years old. $13,500.

SPEED AVE.
4-YEAR-OLD blonde brick. 3 bedrooms, 2 baths, large family room, built-in kitchen with washer and dryer, dishwasher, oven, range, and dishwasher. Double carport. Centrally heated and air conditioned. Pretty trees, lawn sprinkler system.

FORSYTHE AVE.
NEAR Neville. Lovely good older home. Selling for FHA evaluation $14,200. Lovely 125x150 ft. lot. Living room with fireplace, separate entrance hall, separate dining room, roomy kitchen, breakfast porch, 3 bedrooms, nice closets. Hardwood floors, Venetian blinds. Termite contract. Only 3 blocks from Parkview Baptist Church. Paving paid. Beautifully landscaped with pecan trees, magnolias, azaleas, and camellias.

EDGEWATER GARDENS
PRETTY BRICK veneer residence located on a large 100x250 ft. lot, only a few blocks from the college. Approximately 5 years old. $1950 down, $102 month. Total price $15,750. No closing costs. Living room 14x16, dining room 12x14 pine paneled, kitchen 10x12, lots of cabinets. Formica counter tops, ventahood, double sink. A large utility room with washer and dryer connections. Large full tile bath, shower and tub, nice linen closet. The 2 bedrooms are 12x14 and 14x14 with large double closets. Pine paneled den 12x12 could be used as 3rd bedroom. Double carport. Vinyl floors, attic fan, central heating, 2 air conditioning units, Venetian blinds. Blacktop. Termite contract. Pretty shrubbery, large dog yard, tool house. School buses from all schools pass in front of the house.

Irene Reid
REALTOR—OWNER I & S REALTY, Inc.
FA 5-4373 or FA 3-1679
AND FA 5-4374 or FA 5-4375
IRENE REID, FA 3-1679
MARVIN BRASHER, FA 2-1161
MARY GRAY, FA 3-3633
EDITH YARBROUGH, FA 2-6480
SAM E. WILDER, FA 3-8562

(74) Lots

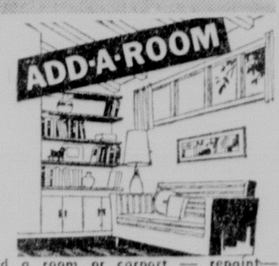
$50 DOWN $35 for 39 months. 87' wide. Near OPHS King St., FA 3-9943.

VALENCIA ST. 75x150 ft. lot $4500. Only lot in this area available. FA 3-8858.

CAMP sites on Woolen Lake. Good fishing and all kinds of hunting. Landowner lives nearby to provide protection for camp and equipment. Ph. FA 5-1637, FA 5-1301.

BAYOU LOTS
700 BLOCK LAKESHORE, on Bayou DeSiard. 100x309 ft. lot, already landscaped, with St. Augustine lawn, plus trees. Only $7900.
100x285 FT. LOT on the water, with trees. Lakeshore Drive, $7500.
FA 5-1637; Nights FA 5-1301, FA 2-0228
100x300 FT. LOT in Edgewater Gardens, $1,650. Will finance.
Maxwell Realty, FA 3-1819

CLASSIFIED DISPLAY



Add a room or carport — repaint— whatever you need there's . . . .
NO JOB TOO LARGE OR TOO SMALL
FREE ESTIMATES
NO MONEY DOWN
Up to 36 months to pay
RALPH ERWIN
112 Maridale, W.M.
FA 3-1963

REAL ESTATE FOR SALE

(74) Lots

4 ACRES - Tree studded homesite located on hill overlooking pasture area, separated by creek fed pond site. Restful Homes Rd. at Ridgedale, W. M. FA 3-7798.

NORTH MONROE SUBD.
NICE corner lot, high and dry. FA 3-3931.

BUCKHORN BEND, 37 acres, will sell in 5 acre home sites. FA 3-7864.

YOU'LL like the convenience of
ARLINGTON DRIVE
Monroe FA 2-9832

MONROE - Southside. Beautifully shaded lots for sale. Take your pick.
SALLIE NEWBY
FA 5-2584 after 4 p.m. Mon. - Fri.

CHOICE RESIDENTIAL LOTS
On Cadillac Drive (Near Country Club)
FREE PLAN SERVICE
Superior Lumber Co.
2900 Louisville Ave. FA 2-3106

CLAIBORNE FOREST
FINEST LOTS!
ALL sizes. Shade trees. Black top street. City conveniences.
MRS. ADA HENDERSON FA 2-4805

INTERESTED in a well drained lot? Drive by Grayling Bend Subdivision. Terms. By owner. FA 2-1750.

LOTS in GARRETT ROAD SUB. ALL UTILITIES. $495 each. FA 2-0188.

(Buy Good Earth)
Your Best Investment
H. M. McGuire's Highland Park
Dial ARTHUR L. VATTER FA 2-5906

LOTS for colored. Carver St. (Humphries Addition) PH. FA 2-3106.

CORNER LOT, North 18th and Olive. 100x150 ft. $15,000.
CORNER LOT, North 18th and Breard. 100x150 ft. $15,000.
NORTH 18th, between Olive and Breard. 100x150 ft. $12,500.
75x150 FT. LOT (Vacant). 402 Sheridan St. College Area. Near Our Lady of Fatima Church. $4000.
WE HAVE OTHERS
Ph. FA 2-0446 days; FA 2-8905 after 5

INDIVIDUAL SERVICE IS GUARANTEED BY US
Irene Reid
REALTY
LAKESHORE ON THE WATER
122 FT. BY approximately 300 ft. deep. Filled, ready to build. This is a nice lot. $75 a foot.
COUNTRY CLUE ROAD
4 BEAUTIFUL building lots, facing Country Club Road and Lakeside Drive. Priced at $4000, $5000 and $6000. Choice neighborhood.
FORSYTHE AVE.
NEAR Neville. Beautiful residential lot, full of trees. 150x150 ft. $6500.
ROSELAWN AVE.
RESIDENTIAL lot 75x150 ft. $3500.
LIVE IN THE COUNTRY
BAYOU Bend Subdivision. 2 miles north of Fairbanks on Bastrop and Sterlington Highway. Lots priced from $1000, $1400, $1600. Bayou lots $2000.
NORTH 8TH, W.M.
LARGE corner lot 150x150, $3500.
FAIRFIELD AVE., W.M.
100x150 FT. LOT $3000. Corner lot 100x150 ft. $3250. Paving paid. Near the country club.
GULPHA, W.M.
100x150 FT. LOT. $3500. Located near the country club.
NORTH 3RD ST.
1700 BLOCK. Beautiful lot. Right on the busline. 100x150 ft. Landscaped, pretty pecan trees. Ideal for apartment building or residence. $75 a foot.
EDGEWATER GARDENS
2 LOTS 75x204 ft. each. $1850 each.
FORREST PARK, W.M.
ON FERNWOOD Drive, 1¾ acres. Fronting 140x250x380 ft. $400 water tap already on property. $4200. Assume owner's balance of $2585, pay owner's equity $1615.
COUNTRY CLUB ROAD ON THE WATER
GORGEOUS residential lot 102x150 ft.
RESIDENTIAL LOTS
NEAR Neville, adjoining Jr. High property. 3 blocks from Lexington. Ideal location to build your home. Priced $4000, $4500, and $5000. Paving and sewerage paid.
ROCHELLE
LARGE building site 219x153x285 ft. $54 a foot.
WESTWOOD
PRETTY lot with trees, 75x150 ft. $3375.
PARGOUD BLVD. EXT.
250 FT. ON the water. $100 a foot. Can be sold 100, 125, 150, or 250 ft.
ROGERS ST.
NEAR St. Joseph's Home. Beautiful residential lot 100x153 ft. Electricity and gas line in front of the property. $3500.
CURVE DRIVE
NEAR THE water. Residentail lot 142x150 ft. $3500. Nice, high, and dry. Ready to build. Can assume owner's balance $751 at $57 a month and pay difference in equity.
RACINE DRIVE
FORSYTHE Park Subdivision. Residential lot 120x112. $3750.
FORSYTHE AVE.
LARGE residential lot 214x350 ft. Only $7500.
RESIDENTIAL LOT
WOODED area. Corner Myrtle and Hilton. $4500.
HILTON ST.
LOT 60x150. $3000.
LAKESHORE ON THE WATER
LOT 100x385 ft. Beautiful trees.
BAYOU OAKS
LARGE residential lot. Formerly an old homesite. Has gorgeous pecan trees and other trees. 1.38 acres. Size 205x205 with 100x203 facing the bayou. Priced at $6500.
EGAN ST.
SOUTHSIDE. Lot 50x142 ft. $1000.

Irene Reid
REALTOR—OWNER I & S REALTY, Inc.
FA 5-4373 or FA 3-1679
AND FA 5-4374 or FA 5-4375
IRENE REID, FA 3-1679
MARVIN BRASHER, FA 2-1161
MARY GRAY, FA 3-3633
EDITH YARBROUGH, FA 2-6480
SAM E. WILDER, FA 3-8562

(75) Real Estate Brokers

COMMERCIAL AND INVESTMENT PROPERTIES BOUGHT, SOLD, LEASED
H. L. ROSENHEIN, Realtor
807 Ouachita Bank Bldg., Phone FA 2-8668

(77) Wanted Real Estate

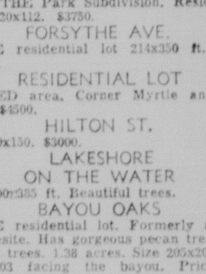
WANTED NORTHSIDE LOT
FA 5-8789 or FA 3-5528

(78) Real Estate Ins.

BUYING a home? For fire and automobile insurance, call —
W. D. KRAMER INSURANCE AGENCY
506 Bres Ave. Dial FA 2-1022 or FA 2-2536

CLASSIFIED DISPLAY

A WORD FROM...



HARRY W. ADDISON
Sales Representative
Jack L. Smith & Co.

"FARMS—FARMS—FARMS! You want 'em—we have 'em—large and small! Buying or selling, we offer "Live-Wire" action in the handling of your property. Call us today at
JACK L. SMITH AND COMPANY
1312 North 18th FA 5-6331

NEWS

Of Great Interest To All Residents Of

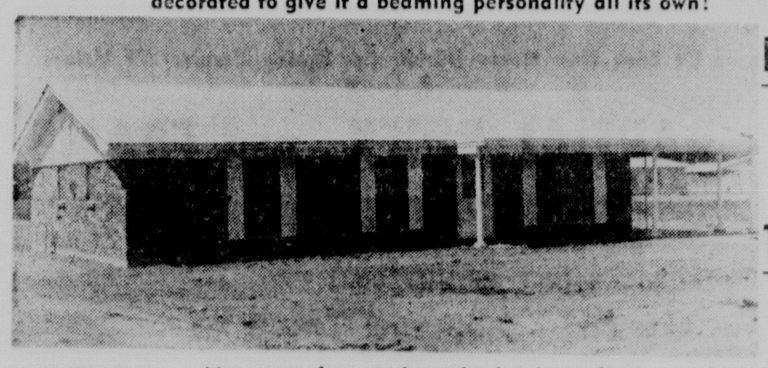
• RAYVILLE • DELHI
• TALLULAH • MONROE

AND ALL RURAL AREAS IN THESE VICINITIES

If you have been thinking of a NEW HOME, don't make any decision until you see what we have to offer:

QUALITY—LOW PRICE—PERSONALITY IN NEW HOMES

Yes, you can now have a quality-built home in any price range for a lower price than you would ever expect to pay! And each home is individually decorated to give it a beaming personality all its own!



RAYVILLE—
The home shown is typical of homes now under construction in Rayville.

TALLULAH and DELHI—
Construction of several new homes to begin in the very near future.

MONROE— New complete and ready for immediate occupancy!! On DILLINGHAM DRIVE, IN BAYOU OAKS, Unit 2 (complete with public water and public sewerage). 2 Distinctive brick homes—one colonial styled, one in contemporary styling. 3 bedrooms, 2 tile baths, kitchen-family room, central heating, attic fan. Carport. 100 x 150 lot, landscaped by Roach. LOW, LOW DOWN PAYMENT, or WILL TRADE! Payments $90 including taxes and insurance. Buy today—move in tomorrow! Call Jack L. Smith & Co., FA 5-6331.

Or We Will Build
ON YOUR LOT OR ACREAGE

- Brick Veneer
- 1400 Sq. Feet of Total Area
- 3 Bedrooms
- 1½ Baths
- Built-in Oven and Range

for only **$8950** Base Price

AND SECURE FINANCING FOR YOU
No Down Payment VA—Minimum Down FHA or Conventional

P. O. Box 118, Rayville, La.
I would like to have further information without obligation, on one of your homes.
☐ UNDER CONSTRUCTION
☐ BUILT ON MY LOT
NAME .....
ADDRESS .....
CITY ..... STATE .....
PHONE NUMBER .....

DAVID BURK
CONSTRUCTION COMPANY, Inc.
Better Built Homes by Burk—Rayville 2235, Collect

CLASSIFIED DISPLAY CLASSIFIED DISPLAY

WE TRADE

• SHERWOOD FOREST •
West Monroe
- Near Schools
- All City Conveniences
- Tree-Shaded Lots
- Country Atmosphere
- Large Lots
- 3 Bedroom Brick Homes
- Immediate Occupancy
- $400 Down

BUTLER
REAL ESTATE AND CONSTRUCTION CO.
Highway 80, W.M. Dial FA 3-1341
Nights and Weekdays
Call FA 2-2488 or FA 3-8070

ALEXANDER OF CHARMINGDALE
Offers Exceptional Savings on 4 Exceptional Homes

All 4 Models
Drastically Reduced
To Sell Immediately
SAVE UP TO $2500!!

PRICES FROM $13,950 • FHA and VA FINANCING
BRICK, BRICK FRONT, and LIFETIME ALUMINUM SIDING
1 and 2 BATH MODELS
With Such Luxury Features As:
- Built-In Ovens and Ranges
- Combination Kitchen and Family room
- American Standard Central Air Conditioning and Heating
- Draperies On All Windows
- Wall-To-Wall Carpeting
- Tiled Baths
- Mar-Proof Walnut Finished Cabinets
- Copper Plumbing
- Professionally Landscaped Lots With Engineered Drainage
- Concrete Streets, Walks, Curbs, Driveway

SMALL DOWN PAYMENT
No Closing Cost
VA and FHA Loans
Payments As Low As $80.50 Including Taxes and Insurance.

NATIONAL HOMES
FREE BUS
To and from city. Leaves Jackson at DeSiard on the half hour, 7:30 A.M. till 5:30 P.M.
Directions: Drive Out Highway 165. Turn left at Alexander-Charmingdale sign.

OPEN DAILY 1 TO 4 P.M.
Or For Private Showing, Call
ALEXANDER CONST. CO.
Dial FA 5-7367
JACK L. SMITH & CO.
Exclusive Sales Agents, Dial FA 5-6331

HOMES FOR COLORED

OPEN FOR INSPECTION
SUNDAY, 1 P.M. 'TIL DARK
LOW, LOW DOWN PAYMENTS

703 SOUTH 12TH
TIRED OF SMALL ROOMS? Buy this: large front porch, 26 ft. living room-dining area, kitchen with Formica counter tops, 3 large bedrooms (11x14, 13x15, 15x15). Oak floors, attic fan.

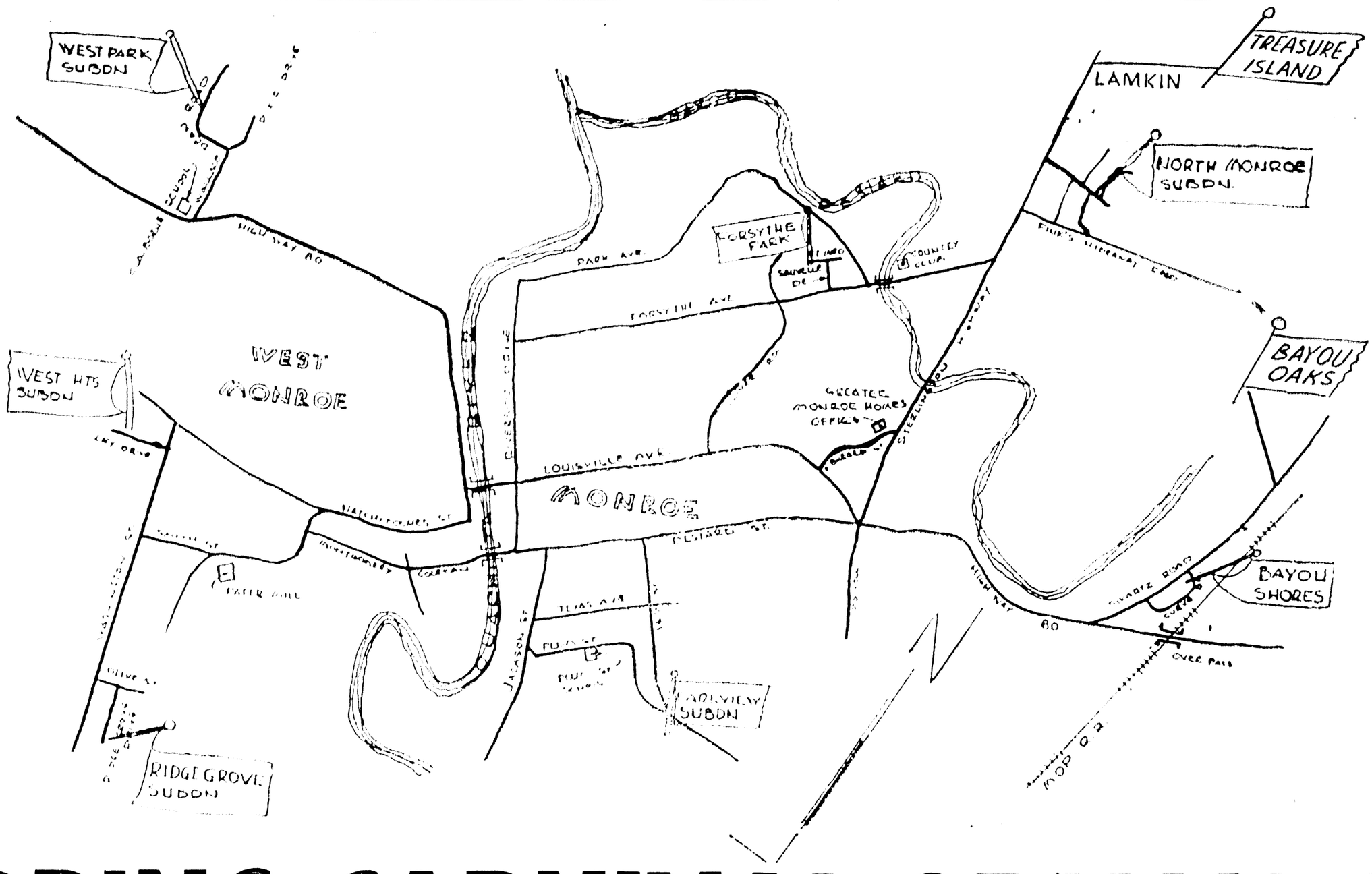
617 SOUTH 12TH
HAPPY YOU'LL BE in this home! 3 large bedrooms (13x14, 11x12, 12x17), den, kitchen with Formica topped cabinets, attic fan.

615 SOUTH 12TH
LIKE TO SIT ON THE FRONT PORCH in the evening? This home has a 29 ft. front porch, 3 bedrooms (12x16, 12x16, 10x12), 29 ft. kitchen and dining area with Formica counter tops. Oak floors, large closets, attic fan.

613 SOUTH 12TH
JUST WHAT YOU WANTED! 3 bedroom home with 12x20 kitchen and dining area, Formica topped cabinets, ventahood, washer connections, attic fan.

609 SOUTH 12TH
LOOK AROUND — you'll like this! 12x17 living room, 3 bedrooms (14x14, 13x20, 10x14), oak floors, floor furnace, attic fan, ventahood, washer connections.

JACK L. SMITH & CO.
SALESMAN ON SITE
OFFICE—DIAL FA 5-6331



SPRING CARNIVAL OF VALUES

Beginning Sunday, April 9th
OFFICE OPEN SUNDAY 2 TO 6 P.M.

Greater Monroe Homes, Inc.

has BUILT and SOLD MORE HOMES than any other builder in the Monroe-West Monroe area!

15 Years Of Continuous Building

WHY?...

- Offers the Best Home Buys
- Honesty, Integrity, Reliability
- Constant Operation (Means Better Craftsmen For You)
- Better Homes For Less Money
- Personalized Supervision
- Best of Planning
- Popular Locations
- And, Many Other Reasons

And Still Building

HOW?...

- Quality Materials (Reliable Sub-Contractors and Suppliers)
- Mass Production!
- Building Know-How (15 Years Building Homes)
- Mechanized Material Handling
- Quantity Buying
- WE DO TRADE!!!
- Customer Appreciation

Greater Monroe Homes Designs For You
Your Comfort, Quality, Value!

YES— EVEN YOUR RESALE VALUE IS BETTER WITH A GREATER MONROE HOMES' HOME

FREE

CAMP SITE ON WOOLEN LAKE

With The Purchase Of Each New Home During Our Spring Carnival Of Values

BRICK, PARTIAL BRICK, and FRAME CONSTRUCTION

THREE BEDROOMS

One, One and a Half, and Two Baths
Some With Kitchen-Family Rooms
and Double Carports

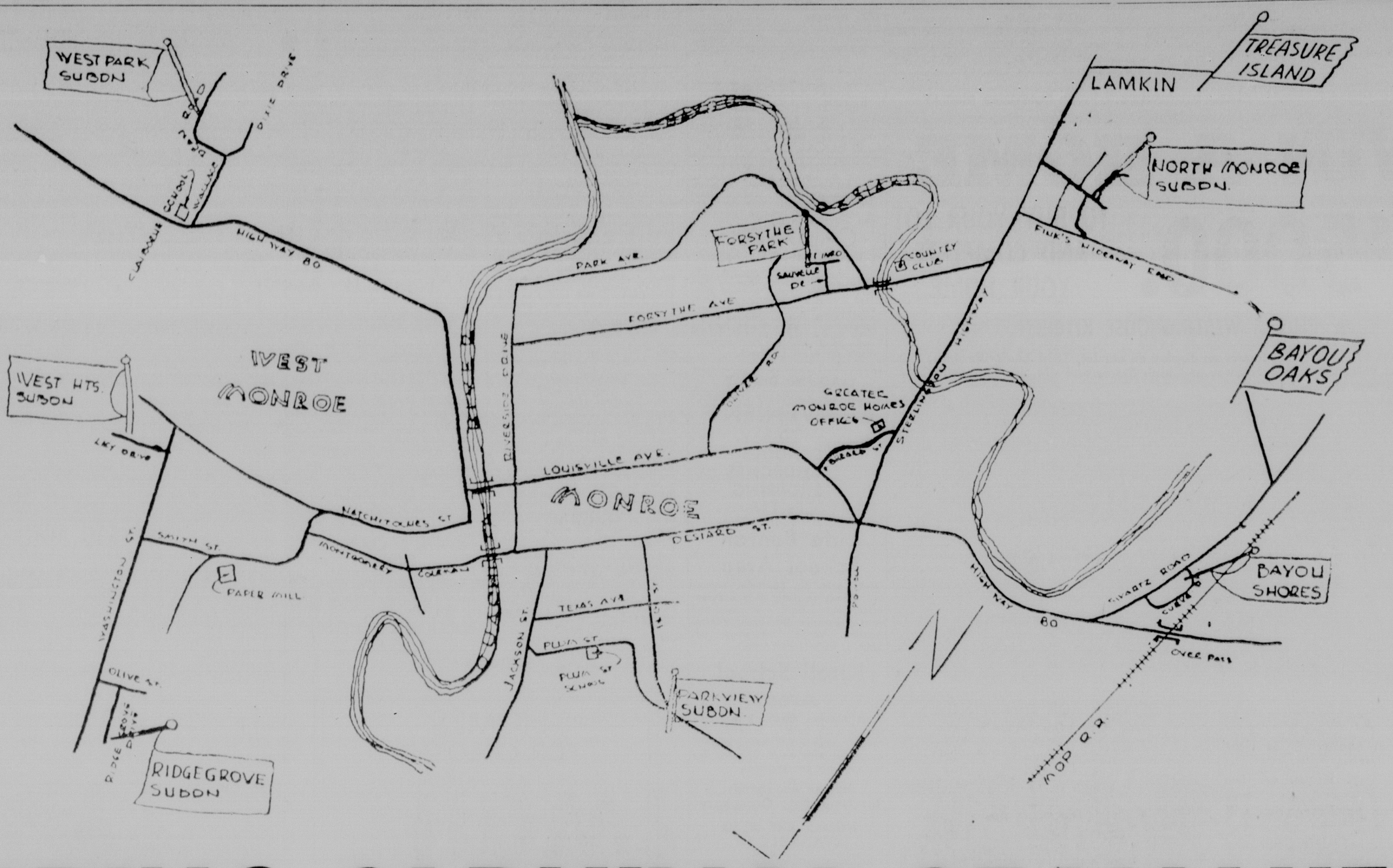
- Best of Floor Plans
- Vinyl and Hardwood Floors
- Insulated Ceilings
- Central Heating
- Attic Fans
- Range Hoods With Lights and Fans
- Washer Connections
- Double and Single Carports Some Include:
- Built-In Ovens and Ranges
- Central Air Conditioning
- Full Tile Baths
- And Many Other Features

$9250 up—Veterans, Nothing Down
FHA—As Low As $300 Down

Every courteous Greater Monroe Homes' Salesman is capable of handling your loan from application to closing!

We Offer
COMPLETE ONE-STOP SERVICE
NO RED TAPE

PHONES FA 3-1814, FA 5-1637 NIGHTS FA 2-0228, FA 5-1301



SPRING CARNIVAL OF VALUES

Beginning Sunday, April 9th
OFFICE OPEN SUNDAY 2 TO 6 P.M.

Greater Monroe Homes, Inc.

has BUILT and SOLD MORE HOMES than any other builder in the Monroe-West Monroe area!

15 Years Of Continuous Building

WHY?...

- Offers the Best Home Buys
- Honesty, Integrity, Reliability
- Constant Operation (Means Better Craftsmen For You)
- Better Homes For Less Money
- Personalized Supervision
- Best of Planning
- Popular Locations
- And, Many Other Reasons

And Still Building

HOW?...

- Quality Materials (Reliable Sub-Contractors and Suppliers)
- Mass Production!
- Building Know-How (15 Years Building Homes)
- Mechanized Material Handling
- Quantity Buying
- WE DO TRADE! ! !
- Customer Appreciation

Greater Monroe Homes Designs For You
Your Comfort, Quality, Value!

YES— EVEN YOUR RESALE VALUE IS BETTER WITH A GREATER MONROE HOMES' HOME

FREE

CAMP SITE ON WOOLEN LAKE

With The Purchase Of Each New Home During Our Spring Carnival Of Values

BRICK, PARTIAL BRICK, and FRAME CONSTRUCTION

THREE BEDROOMS

One, One and a Half, and Two Baths
Some With Kitchen-Family Rooms
and Double Carports

- Best of Floor Plans
- Vinyl and Hardwood Floors
- Insulated Ceilings
- Central Heating
- Attic Fans
- Range Hoods With Lights and Fans
- Washer Connections
- Double and Single Carports Some Include:
- Built-In Ovens and Ranges
- Central Air Conditioning
- Full Tile Baths
- And Many Other Features

$9250 up—Veterans, Nothing Down
FHA—As Low As $300 Down

Every courteous Greater Monroe Homes' Salesman is capable of handling your loan from application to closing!

We Offer
COMPLETE ONE-STOP SERVICE
NO RED TAPE

PHONES FA 3-1814, FA 5-1637 NIGHTS FA 2-0228, FA 5-1301

COMICS

Monroe Morning World

Entertainment for all the Family!

10¢ PER COPY

SUNDAY, APRIL 9, 1961



DICK TRACY



COMICS

Monroe Morning World

FULL COLOR PAGES

Entertainment for all the Family!

10¢ PER COPY

SUNDAY, APRIL 9, 1961

BLONDIE

by CHIC YOUNG

























DICK TRACY



CRIMESTOPPERS TEXTBOOK



1 POLICE DOGS

MORE AND MORE, TRAINED DOGS HAVE PROVEN TO BE VERY EFFECTIVE IN PATROL AND RIOT CONTROL.

Dick Tracy

























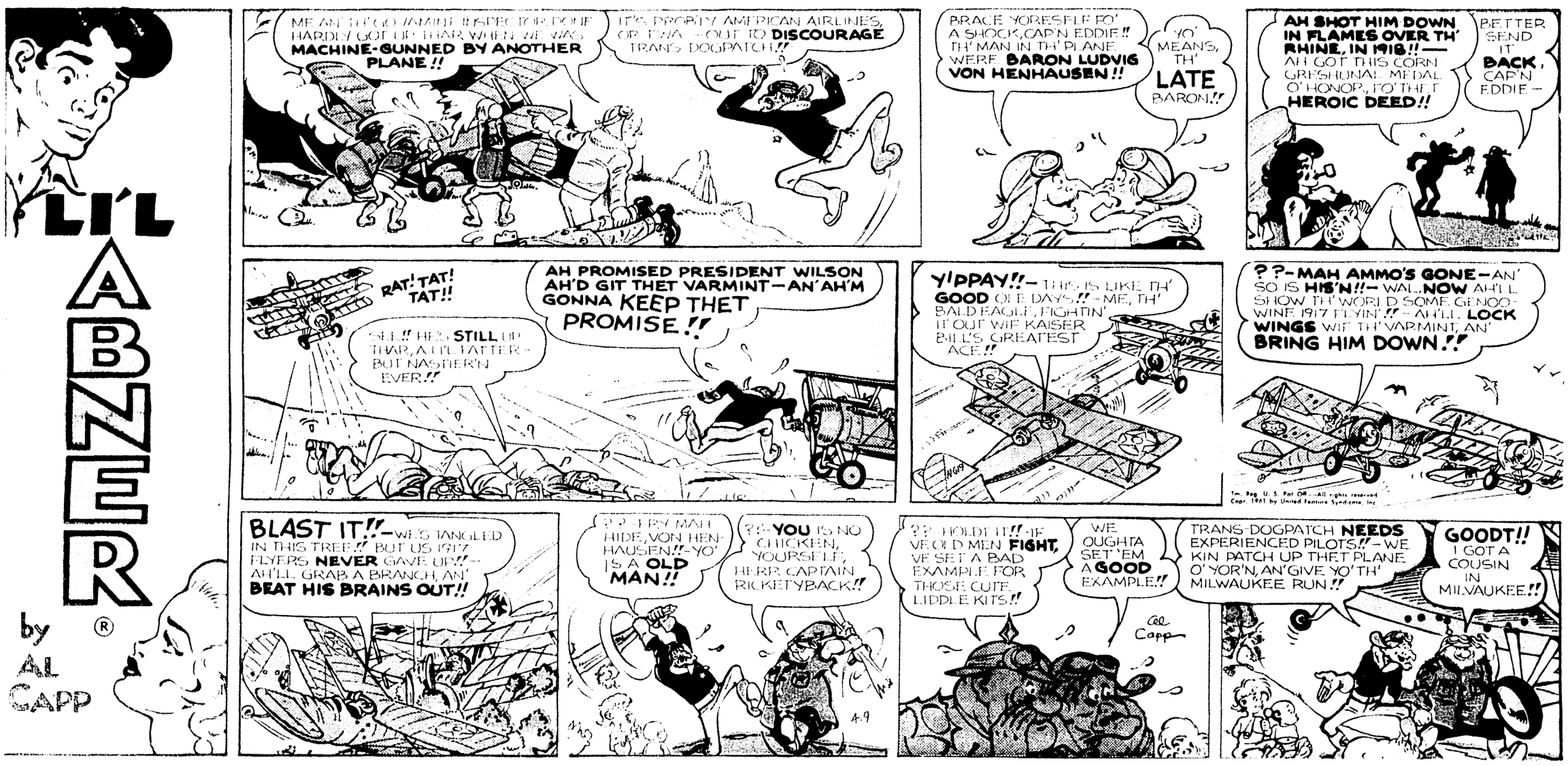
JOE PALOOKA

By Ham Fisher



LI'L ABNER

by AL CAPP ®



The Heart of JULIET JONES

by STAN Drake



© 1961, King Features Syndicate, Inc., World rights reserved.

JOE PALOOKA

By Ham Fisher



LI'L ABNER

by AL CAPP ®



The Heart of JULIET JONES

by STAN Drake



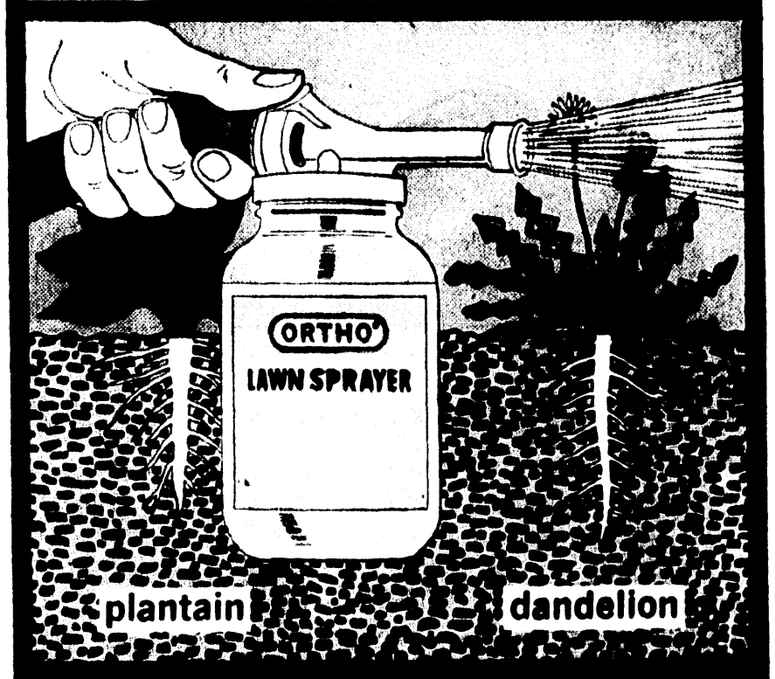
PEANUTS

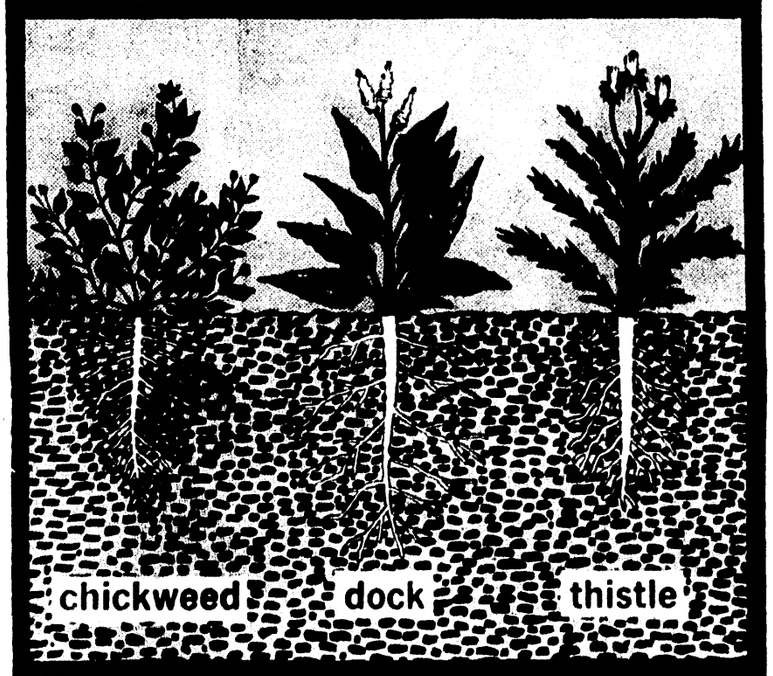
by CHARLES M. SCHULZ



GET RID OF

roots and all!

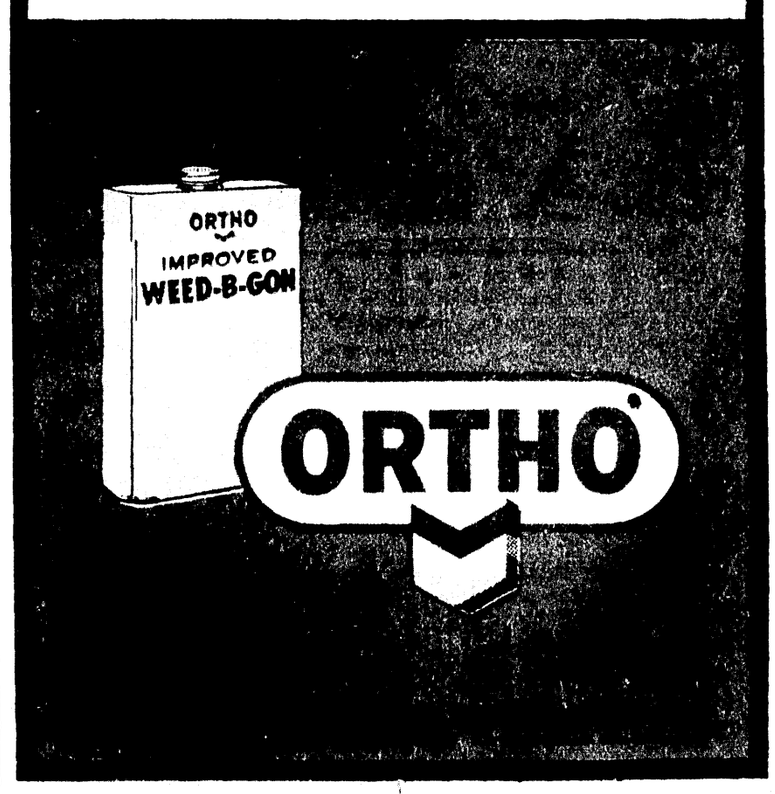




Weeds killed with Improved WEED-B-GON don't grow back! Hormone ingredients 2,4-D and 2,4,5-T force weeds to grow old and die from the roots up, yet grass is not harmed. And you never need to stoop! Lawn weeding is as easy as watering with the ORTHO Lawn Sprayer attached to your hose. Economical, too — costs less than 2¢ per 100 sq. ft. of lawn. Get WEED-B-GON now from your nearest garden supply dealer.



WEED-B-GON kills poison oak and poison ivy, too!



nancy®

By ERNIE BUSHMILLER



PEANUTS

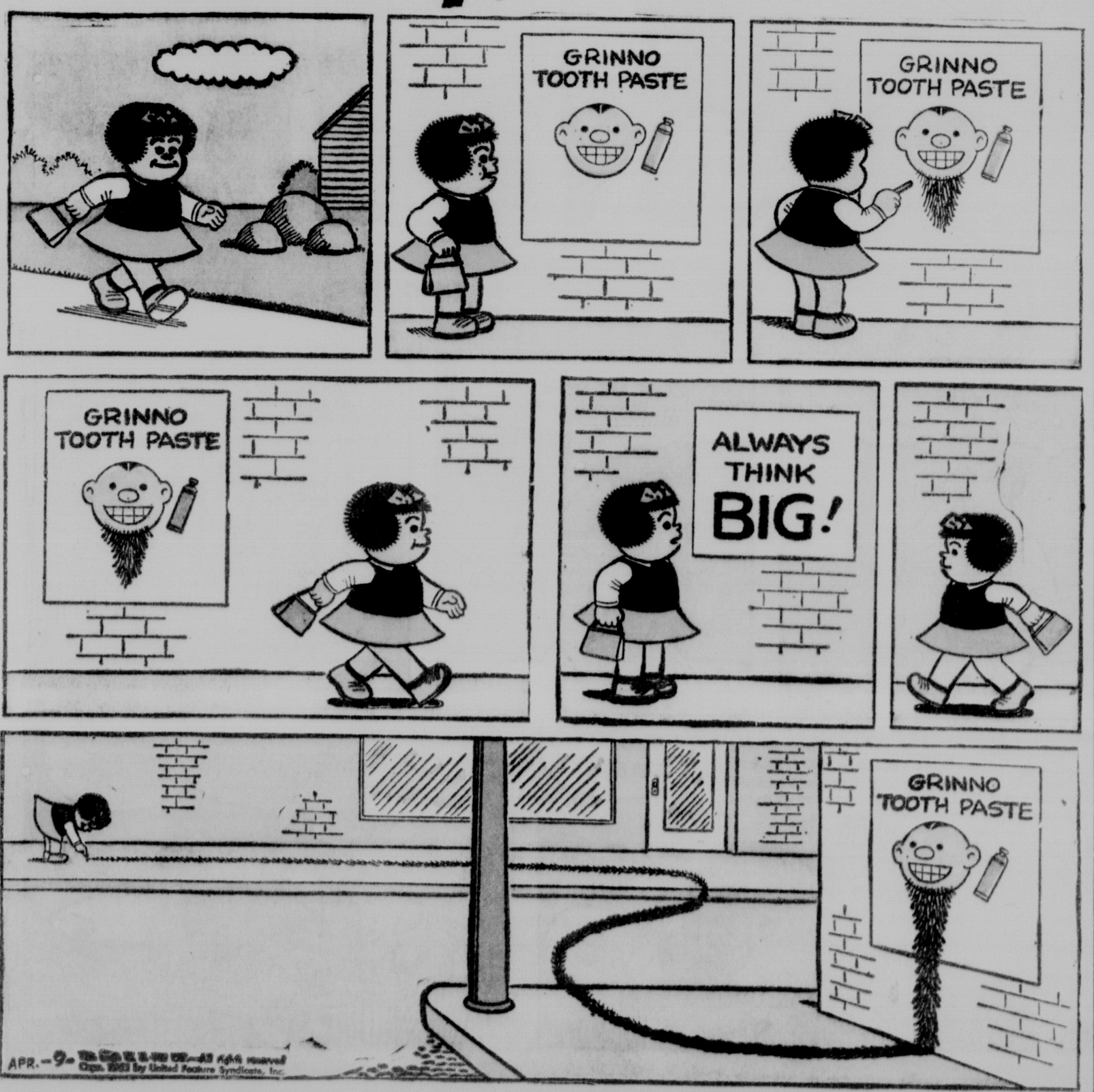
by CHARLES M. SCHULZ



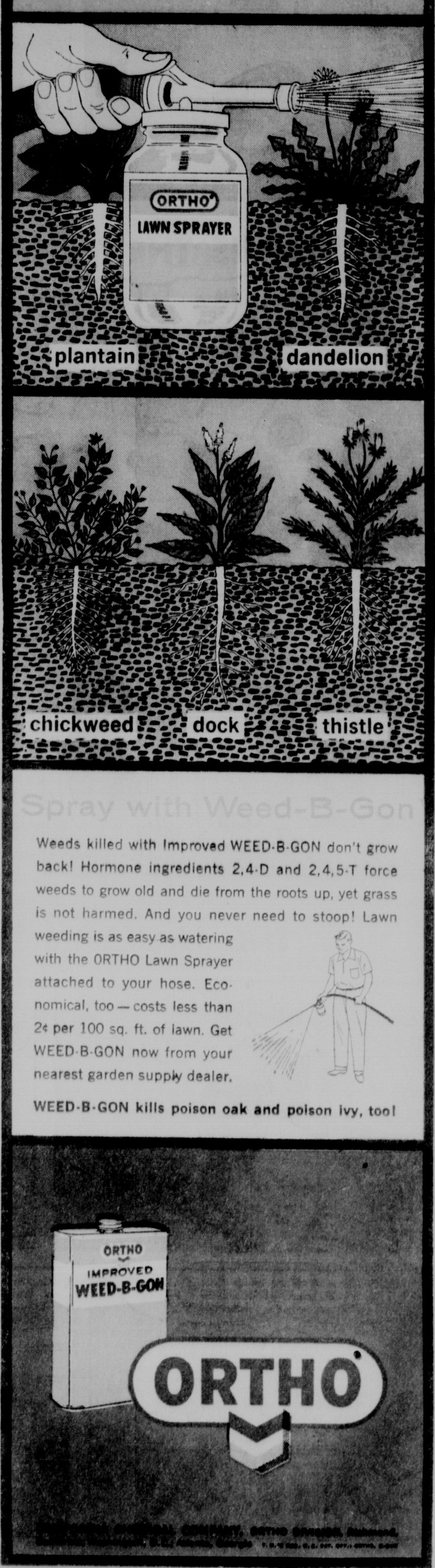
Tm. Reg. U. S. Pat Off.—All rights reserved
Copyright 1963 by United Feature Syndicate, Inc.

nancy®

By ERNIE BUSHMILLER



GET RID OF WEEDS
roots and all!



Spray with Weed-B-Gon

Weeds killed with Improved WEED-B-GON don't grow back! Hormone ingredients 2,4-D and 2,4,5-T force weeds to grow old and die from the roots up, yet grass is not harmed. And you never need to stoop! Lawn weeding is as easy as watering with the ORTHO Lawn Sprayer attached to your hose. Economical, too — costs less than 2¢ per 100 sq. ft. of lawn. Get WEED-B-GON now from your nearest garden supply dealer.

WEED-B-GON kills poison oak and poison ivy, too!

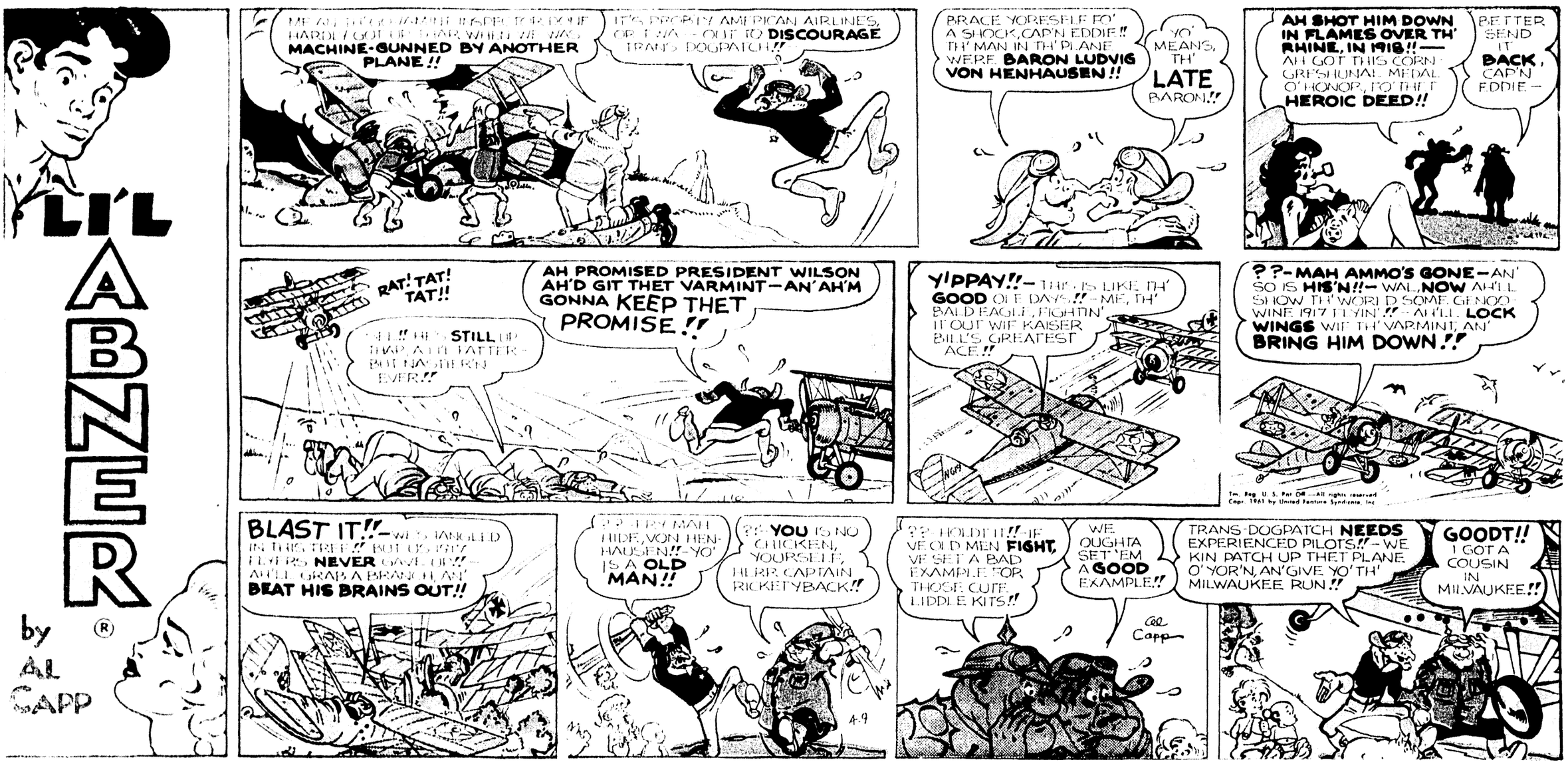
JOE PALOOKA

By Ham Fisher



LI'L ABNER

by Al Capp ®



Tm. Reg. U. S. Pat. Off.—All rights reserved
Copr. 1961 by United Feature Syndicate, Inc.

The Heart of JULIET JONES

by Stan Drake

© 1961, King Features Syndicate, Inc., World rights reserved.

JOE PALOOKA

By Ham Fisher



LI'L ABNER

by AL CAPP ®



The Heart of JULIET JONES

by STAN Drake



PEANUTS

by CHARLES M. SCHULZ



nancy®

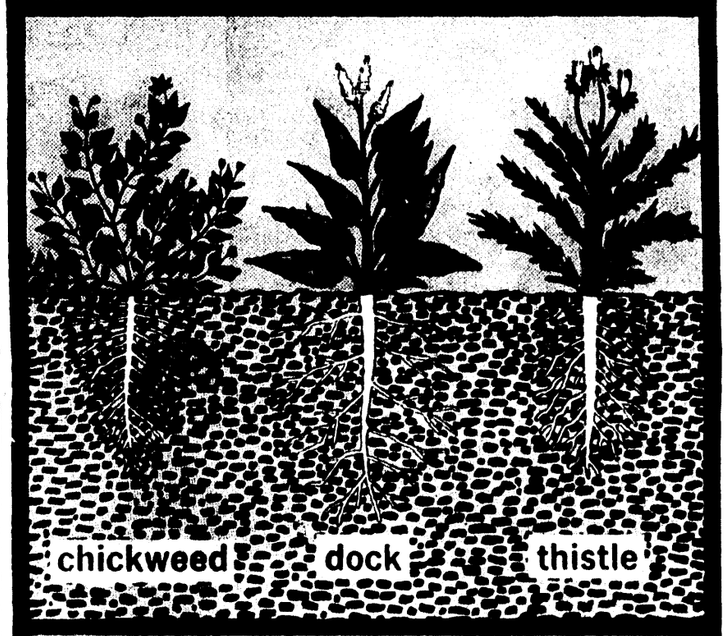
By ERNIE BUSHMILLER



GET RID OF

roots and all!

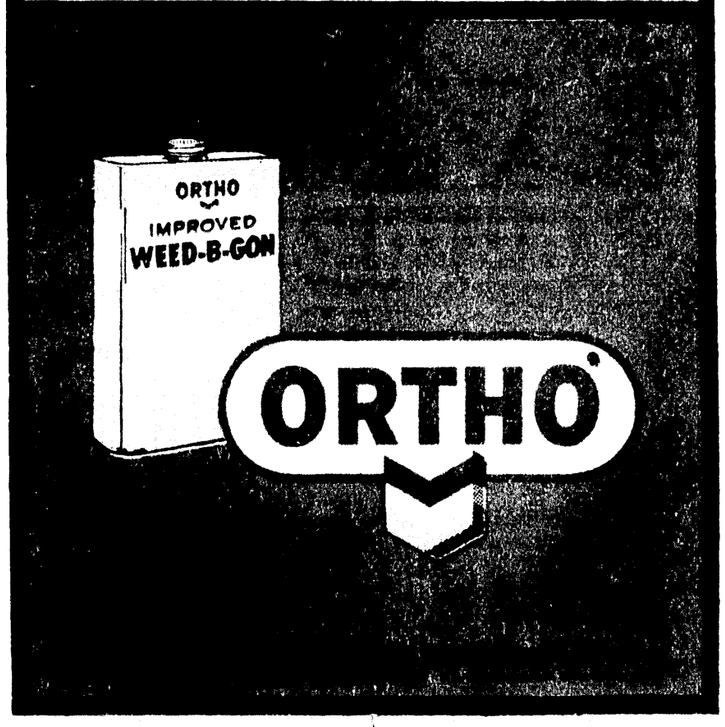




Weeds killed with Improved WEED-B-GON don't grow back! Hormone ingredients 2,4-D and 2,4,5-T force weeds to grow old and die from the roots up, yet grass is not harmed. And you never need to stoop! Lawn weeding is as easy as watering with the ORTHO Lawn Sprayer attached to your hose. Economical, too — costs less than 2¢ per 100 sq. ft. of lawn. Get WEED-B-GON now from your nearest garden supply dealer.



WEED-B-GON kills poison oak and poison ivy, too!



PEANUTS

by CHARLES M. SCHULZ



Tm. Reg. U. S. Pat Off.—All rights reserved
Copr. 1963 by United Feature Syndicate, Inc.

nancy

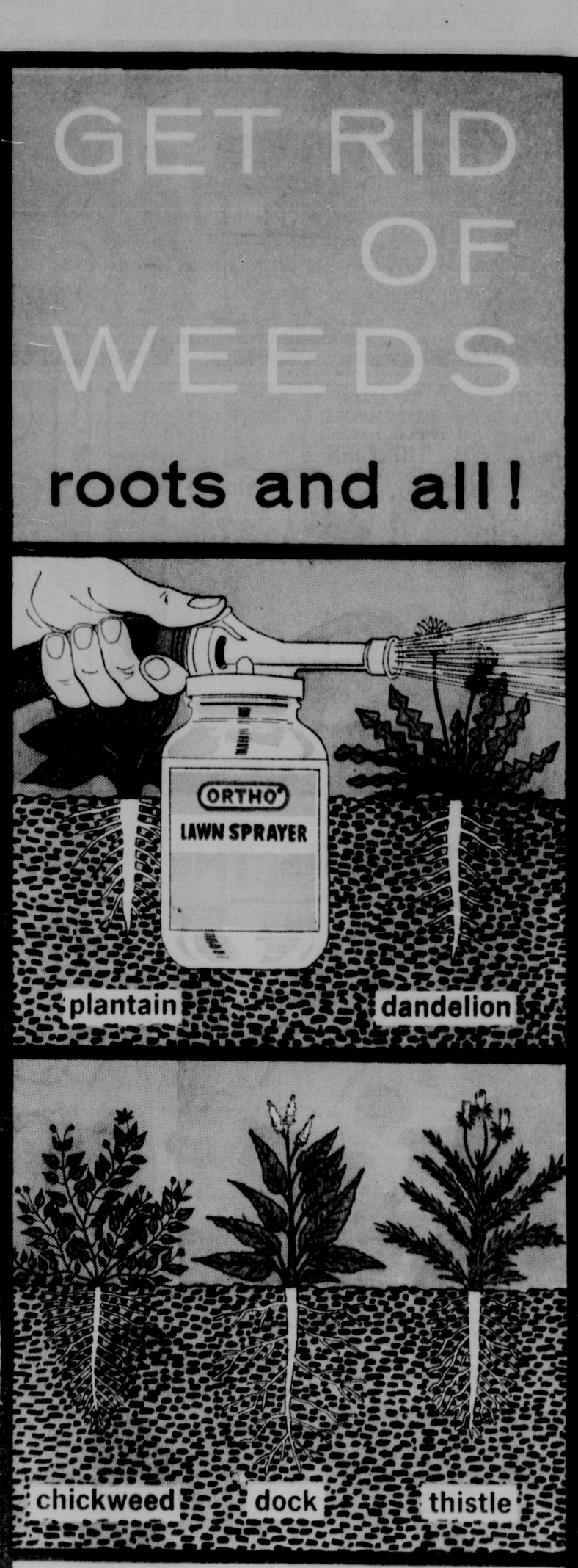
By ERNIE BUSHMILLER



APR.—9— Tm. Reg. U. S. Pat Off.—All rights reserved
Copr. 1963 by United Feature Syndicate, Inc.

GET RID OF WEEDS

roots and all!



Spray with Weed-B-Gon

Weeds killed with Improved WEED-B-GON don't grow back! Hormone ingredients 2,4-D and 2,4,5-T force weeds to grow old and die from the roots up, yet grass is not harmed. And you never need to stoop! Lawn weeding is as easy as watering with the ORTHO Lawn Sprayer attached to your hose. Economical, too — costs less than 2¢ per 100 sq. ft. of lawn. Get WEED-B-GON now from your nearest garden supply dealer.



WEED-B-GON kills poison oak and poison ivy, too!



CHEMICAL COMPANY, ORTHO DIVISION, Richmond, California, 5-61 Avenue, Georgia

BUZZ SAWYER

Featuring His Pal Roscoe Sweeney

by Roy Crane

ON RETURNING FROM TOWN:

WHOSE CAR IS **THIS** IN OUR DRIVEWAY?

OBOY, ONE OF THOSE SNAZZY $20,000 FOREIGN JOBS WITH GOLD-PLATED DASHBOARD!

BUT WE DON'T KNOW ANYBODY WITH A CAR LIKE...

LOOK! I FOUND A **$50** BILL!

HEY, HERE'S A **HUNDRED-**DOLLAR BILL!

THERE'S A **TRAIL** OF BILLS!

WHEE! HERE'S A **$500** BILL!

MY STARS! ELEVEN HUNDRED, **TWELVE** HUNDRED, **THIRTEEN** HUNDRED!

YIPPEE! JUST FOLLOW THE TRAIL, BABY SISTER.

IT SEEMS TO END AT YOUR BEDROOM.

WHOEVER HE IS, HE LOCKED THE DOOR.

AND HE'S ASLEEP IN **MY** BED!

OF ALL THE **NERVE...** BREAKING INTO **MY** HOUSE AND...AND...

AND DROPPING $500 BILLS HERE AND THERE? I'D THINK YOU'D **WELCOME** SUCH A GUEST.

HEY, THAT'S AN IDEA! MAYBE WE OUGHTA ASK OUR FRIEND TO **STAY FOR SUPPER!**

WELL, HE'S CERTAINLY NOT AN **ENEMY!** QUICK, KILL SOME CHICKENS AND A SUCKLING PIG! I'LL START THE BISCUITS, PIES AND CAKES.

DENNIS THE MENACE

By Hank Ketcham

MARGARET THINKS SHES GONNA BE A DANCER!

I **AM** A DANCER, MRS. WILSON!

NOTICE HOW I POINT WITH MY TOE?

WHAT'S WRONG WITH USIN' YOUR *FINGER!*

I WASN'T **TALKING** TO YOU!

OH.

MY TEACHER SAYS I'M *VERY* GRACEFUL!

OH, YEAH? YOU OUGHTA SEE HER THROW A BALL, MRS. WILSON!

© 1961, THE HALL SYNDICATE, INC. TM. ®

WATCH **THIS**, MRS. WILSON!

ALL RIGHT, DEAR.

ISN'T THIS GRACEFUL?

OH, MY, YES!

THAT?

AT DANCING SCHOOL, WE CALL THAT MOVEMENT A *PLIE!*

HO!

AT KIDDIEGARTER, **WE** CALL WHAT SHE JUST DID A **SQUAT!**

!

GEORGE, YOU SHOULD HAVE HEARD DENNIS! YOU WOULD HAVE *DIED* LAUGHING!

YOU WANNA *BET?*

THE JACKSON TWINS

by Dick Brooks

THERE JUST AREN'T ANY MORE WAYS TO CUT DOWN THIS DARN' INCOME TAX!

THEY ALLOW YOU $600. FOR EACH CHILD, BUT (SIGH) ALL I HAVE ARE THE TWINS AND JUNIOR!

THIS IS THE ONE DAY IN THE YEAR I WISH I HAD A DOZEN KIDS!

BOY, TWELVE EXEMPTIONS AT $600. APIECE! (YAWN)

MY TAX WOULD BE SO SMALL THEY'D OWE **ME** MONEY!!..... (YAWN)...I WONDER...WHAT IT'D BE...LIKE...

DADDY, TODAY'S ALLOWANCE DAY FOR JAN, JILL, JANE, JOAN AND ME!

JIM, THE TRIPLETS NEED NEW SHOES!

DADDY, LOOK AT THESE ADORABLE DRESSES!

WHO CARES ABOUT DRESSES? WE'RE **HUNGRY!!**

Reg. U.S. Pat. Office McNaught Syndicate, Inc.

OH, NO, YOU DON'T, TERMITES! WE GOT HERE FIRST!

STOP!! STOP!! THE FOOD TRUCK DOESN'T COME AGAIN TODAY!

DADDY! DADDY!

DADDY! WAKE UP!

YOU WERE SHOUTING, "I'D RATHER PAY THE TAX! I'D RATHER PAY THE TAX!" WERE YOU HAVING A NIGHTMARE?

I'LL SAY! AND AFTER THAT ONE, THIS ONE'S A PICNIC!

®BUZ SAWYER

Featuring His Pal Rosco Sweeney

by Roy Crane

ON RETURNING FROM TOWN:

WHOSE CAR IS **THIS** IN OUR DRIVEWAY?

OBOY, ONE OF THOSE SNAZZY $20,000 FOREIGN JOBS WITH GOLD-PLATED DASHBOARD!

BUT WE DON'T KNOW ANYBODY WITH A CAR LIKE...

LOOK! I FOUND A $**50** BILL!

HEY, HERE'S A **HUNDRED**-DOLLAR BILL!

THERE'S A **TRAIL** OF BILLS!

WHEE! HERE'S A $**500** BILL!

MY STARS! ELEVEN HUNDRED, **TWELVE** HUNDRED, **THIRTEEN** HUNDRED!

YIPPEE! JUST FOLLOW THE TRAIL, BABY SISTER.

IT SEEMS TO END AT YOUR BEDROOM.

WHOEVER HE IS, HE LOCKED THE DOOR.

AND HE'S ASLEEP IN **MY** BED!

OF ALL THE **NERVE**... BREAKING INTO **MY** HOUSE AND...AND...

AND DROPPING $500 BILLS HERE AND THERE? I'D THINK YOU'D **WELCOME** SUCH A GUEST.

HEY, THAT'S AN IDEA! MAYBE WE OUGHTA ASK OUR "FRIEND" TO STAY FOR **SUPPER!**

WELL, HE'S CERTAINLY NOT AN **ENEMY!** QUICK, KILL SOME CHICKENS AND A SUCKLING PIG! I'LL START THE BISCUITS, PIES AND CAKES.

4-9

© 1961, King Features Syndicate, Inc., World rights reserved.

DENNIS THE MENACE

By Hank Ketcham

MARGARET THINKS SHES GONNA BE A DANCER!

I **AM** A DANCER, MRS. WILSON!

NOTICE HOW I POINT WITH MY TOE?

WHAT'S WRONG WITH USIN' YOUR *FINGER!*

I WASN'T **TALKING** TO YOU!

OH.

MY TEACHER SAYS I'M **VERY** GRACEFUL!

OH, YEAH? YOU OUGHTA SEE HER THROW A BALL, MRS. WILSON!

4-9

© 1961, THE HALL SYNDICATE, INC. T.M. ®

WATCH **THIS**, MRS. WILSON!

ALL RIGHT, DEAR.

ISN'T THIS GRACEFUL?

OH, MY, YES!

THAT?

AT DANCING SCHOOL, WE CALL THAT MOVEMENT A *PLIE!*

HO!

AT KIDDIEGARTER, WE CALL WHAT SHE JUST DID A **SQUAT!**

!

GEORGE, YOU SHOULD HAVE HEARD DENNIS! YOU WOULD HAVE *DIED* LAUGHING!

YOU WANNA *BET?*

THE JACKSON TWINS

by Dick Brooks

THERE JUST AREN'T ANY MORE WAYS TO CUT DOWN THIS DARN' INCOME TAX!

THEY ALLOW YOU $600. FOR EACH CHILD, BUT (SIGH) ALL I HAVE ARE THE TWINS AND JUNIOR!

THIS IS THE ONE DAY IN THE YEAR I WISH I HAD A DOZEN KIDS!

BOY, TWELVE EXEMPTIONS AT $600. APIECE! (YAWN)

MY TAX WOULD BE SO SMALL THEY'D OWE **ME** MONEY!!..... (YAWN)...I WONDER...WHAT IT'D BE...LIKE...

DADDY, TODAY'S ALLOWANCE DAY FOR JAN, JILL, JANE, JOAN AND ME!

JIM, THE TRIPLETS NEED NEW SHOES!

DADDY, LOOK AT THESE ADORABLE DRESSES!

WHO CARES ABOUT DRESSES? WE'RE **HUNGRY!!**

Reg. U. S. Pat. Office McNaught Syndicate, Inc.

OH, NO, YOU DON'T, TERMITES! WE GOT HERE FIRST!

STOP!! STOP!! THE FOOD TRUCK DOESN'T COME AGAIN TODAY!

DADDY! DADDY!

DADDY! WAKE UP!

YOU WERE SHOUTING, "I'D RATHER PAY THE TAX! I'D RATHER PAY THE TAX!" WERE YOU HAVING A NIGHTMARE?

I'LL SAY! AND AFTER THAT ONE, THIS ONE'S A PICNIC!

4-9



ADVERTISEMENT

Iced Tea Season opens today!

Get this Lipton FLAME-PROOF Maker-Server

Just $2.00*



SENSATIONAL VALUE!

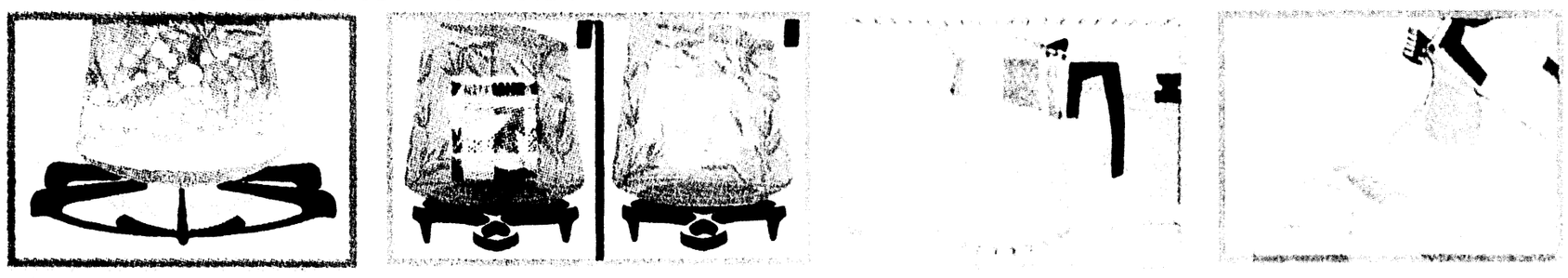
Corning brand heatproof glass Maker-Server, decorated with 22-K gold—a David Douglas Exclusive Design. Plus matching tea baller.

Retail Value $5.00.
Both now just $2.00!

EXTRA!

Giant-size aluminum tea baller for loose tea!

BIG 62 OUNCE PARTY SIZE MAKES...COOLS...SERVES DELICIOUS ICY LIPTON TEA!



1 **Boils** almost 2 quarts of water. It's absolutely flameproof! You never need a teakettle with this modern and handsome Lipton Maker-Server!

2 **Brews.** Remove from flame. Place loose tea in tea baller or use Lipton Flo-Thru Tea Bags. Steep 3-5 minutes. Lipton always brews *full-strength* flavor—better iced tea!

3 **Stores** and cools tea in sparkling glass Lipton Maker-Server with its gleaming golden [illegible] finish! Lipton Tea fresh [illegible]

4 Serves [illegible]

Quench your first Spring thirst with Icy Lipton Tea! Your new Lipton Maker-Server makes it so easy to enjoy the "Pitcher of Pleasure"! What a cooling refresher! And what a thirst-cutter. Low-calorie, too. No sugary after-taste, just full-strength *brisk* flavor from the famous Lipton blend with its choice Orange Pekoe tea!

***Hurry!** Get your Lipton *flameproof* Maker-Server *and* giant-size tea baller in matching gold! $5.00 retail value, they're both yours for only $2.00 and the top of any size package of Lipton Flo-Thru Tea Bags or Package Tea. (Get your $2.00 **back** if not completely pleased.)



HURRY! SUPPLY LIMITED! ORDER YOURS TODAY!
Lipton Tea, Box 410, Spring Park, Minnesota

Please [illegible]
[illegible]
[illegible]
[illegible]

Name _____

Address _____

City _____
[illegible]



ADVERTISEMENT

ADVERTISEMENT

Iced Tea Season opens today!

Get this Lipton FLAME-PROOF Maker-Server

Just $2.00*

SENSATIONAL VALUE!

Corning brand heatproof glass Maker-Server, decorated with 22-K gold— a David Douglas Exclusive Design. Plus matching tea baller.

Retail Value $5.00.
Both now just $2.00!

EXTRA!

Giant golden anodized tea baller for loose tea!

BIG 62 OUNCE PARTY SIZE MAKES...COOLS...SERVES DELICIOUS ICY LIPTON TEA!

1 **Boils** almost 2 quarts of water. It's absolutely flameproof! You never need a teakettle with this modern and handsome Lipton Maker-Server!

2 **Brews.** Remove from flame. Place loose tea in tea baller or use Lipton Flo-Thru Tea Bags. Steep 3-5 minutes. Lipton always brews *full-strength* flavor—better iced tea!

3 **Stores** and cools tea in sparkling glass. Lipton Maker-Server with its gleaming golden lid keeps "Brisk" Lipton Tea fresh—every flavorful drop!

4 **Serves** 8 elegantly! Non-spill. Hinged cover holds back ice. Smart serving accessory adds a decorator touch at mealtime, party time, any time!

Quench your first Spring thirst with Icy Lipton Tea! Your new Lipton Maker-Server makes it so easy to enjoy the "Pitcher of Pleasure"! What a cooling refresher! And what a thirst-cutter. Low-calorie, too. No sugary after-taste, just full-strength *brisk* flavor from the famous Lipton blend with its choice Orange Pekoe tea!

*Hurry! Get your Lipton *flameproof* Maker-Server *and* giant-size tea baller in matching gold! $5.00 retail value, they're both yours for only $2.00 and the top of any size package of Lipton Flo-Thru Tea Bags or Package Tea. (Get your $2.00 back if not completely pleased.)

HURRY! SUPPLY LIMITED! ORDER YOURS TODAY!
Lipton Tea, Box 410, Spring Park, Minnesota

Please send me _____ Lipton *flameproof* Maker-Server(s) with matching giant-size tea baller. I enclose $2.00 and 1 box top from Lipton Tea (any size Flo-Thru Tea Bags or Package Tea) for each set ordered, making a total of $_____ and _____ box top(s).

Name _____ (PLEASE PRINT)

Address _____

City _____ Zone _____ State _____

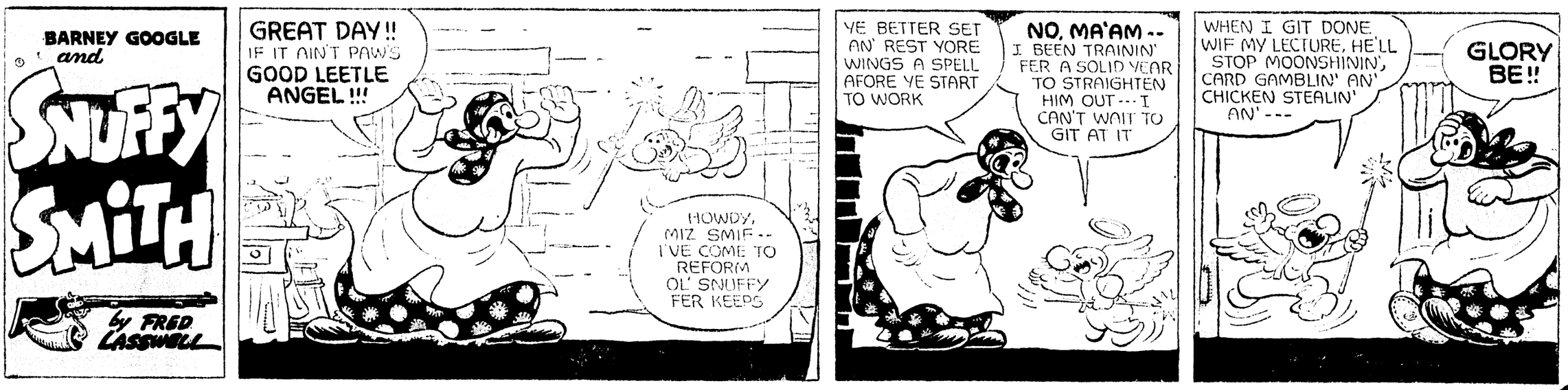
Good only in U.S.A. and its possessions. This offer is void in any state, territory or municipality where prohibited, taxed or otherwise restricted.

FLASH GORDON by MAC RABOY



BARNEY GOOGLE and SNUFFY SMITH

by FRED LASSWELL



ON Stage



FLASH GORDON by MAC RABOY

THE DAMAGED SUB SURFACES IN THE MIDST OF BLINDING STEAM FROM THE BOILING SEA....

RADIOACTIVITY IS SO HIGH OUT THERE, I DON'T KNOW IF OUR PRESSURE SUITS ARE SAFE!

IF THE SHIP KEEPS FLOODING, SHE'LL SINK!

BLAST YOU EGGHEADS! I TOLD YOU THIS SEA WAS A DEATHBED! I'M STILL CAPTAIN, AND I'M TAKING HER BACK!

CAP'N WEST...

...CURRENT'S CARRYING US! OUR ENGINES CAN'T BUCK IT!

WE'RE GOING DEEPER INTO THE SPRINGS! GIVE HER FULL STEAM!

FLASH! LOOK... IN THE VIEWER... THE FOG'S CLEARING!

SOMETHING COMING INTO SIGHT..... DEAD ON! LOOKS LIKE LAND!

NEXT WEEK- AMBUSH! 4-9

© 1961, King Features Syndicate, Inc., World rights reserved.

BARNEY GOOGLE and SNUFFY SMITH by FRED LASSWELL

GREAT DAY!! IF IT AIN'T PAW'S GOOD LEETLE ANGEL!!!

HOWDY, MIZ SMIF-- I'VE COME TO REFORM OL' SNUFFY FER KEEPS

YE BETTER SET AN' REST YORE WINGS A SPELL AFORE YE START TO WORK

NO, MA'AM -- I BEEN TRAININ' FER A SOLID YEAR TO STRAIGHTEN HIM OUT--- I CAN'T WAIT TO GIT AT IT

WHEN I GIT DONE WIF MY LECTURE, HE'LL STOP MOONSHININ', CARD GAMBLIN' AN' CHICKEN STEALIN' AN'---

GLORY BE!!

HE'LL BE BEGGIN' YE TO LET HIM DO TH' PLOWIN', TH' WOOD CHOPPIN' AN' TH' DISH-WASHIN'--

BLESS YORE LEETLE ANGEL HIDE!!

WHAR IS TH' SHIF'LESS SKONK? I'M ALL PRIMED UP FER HIM

IN YONDER-- WALLERIN' IN TH' BEDSTID --- GO GIT HIM!!

SCRAM, SHORTY!!

FRED LASSWELL

4-9

© 1961, King Features Syndicate, Inc., World rights reserved.

ON Stage

LEONARD STARR 4-9

DESPITE AMORY GOODFELLOW'S OBJECTIONS, HIS PLAY IS ABOUT TO GO ON THE AIR...

THAT'S IT, KIDS! BREAK FOR DINNER! THE NEXT TIME WE DO IT IT'LL BE FOR REAL!

SHOULDN'T AMORY EAT SOME DINNER?

COME ON, AMORY-- LET'S GET SOMETHING INSIDE YOU BESIDE COFFEE AND PEP PILLS!

NO... PLEASE... FULL STOMACH MAKES ME SLEEPY...

...NO... DINNER... MORE... COFFEE...

HE'S PROBABLY SAFER IN HERE AT THAT! IN HIS CONDITION *ANYTHING* COULD HAPPEN TO HIM IN THE STREETS..

HE SEEMS TO BE GETTING WORSE...

I DON'T KNOW IF I'LL BE MORE PLEASED HAVING A GOOD SHOW OR SEEING HIM RELAX!

WHICH REMINDS ME-- I WANT TO GET BACK EARLY!

THERE ARE SOME BITS OF STAGE BUSINESS I WANT TO GO OVER ONCE MORE... DARK IN HERE... GUESS NO ONE'S BACK YET...

OH! AMORY! YOU'RE STILL WORKING...

OH, NO!! I'VE *DONE* IT! I'VE FALLEN *ASLEEP*! I'M *DREAMING AGAIN*!

AMORY!! WHAT ARE YOU DOING?! PUT DOWN THAT KNIFE!!

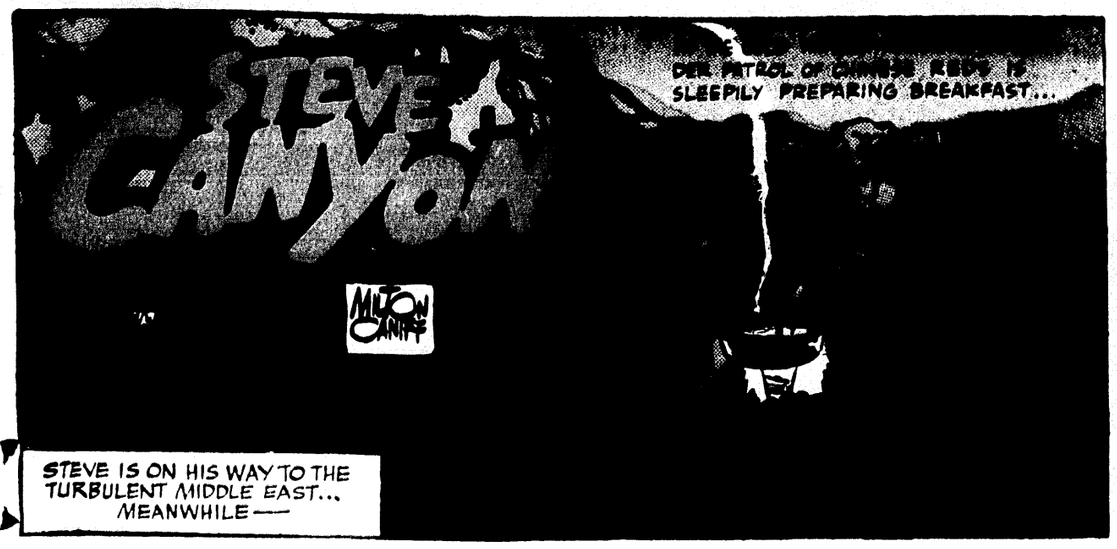
STAY BACK! DON'T MAKE ME HURT YOU!!

PLEASE!! PL...

AMORY!!

SBS

STEVE CANYON



beetle bailey

by mort Walker



YOGI BEAR

By Bill Hanna and Joe Barbera



STEVE CANYON

MILTON CANIFF

IN THE COLD MORNING DAWN, A LONE PATROL OF CHINESE REDS IS SLEEPILY PREPARING BREAKFAST...

STEVE IS ON HIS WAY TO THE TURBULENT MIDDLE EAST... MEANWHILE——

FROM THE HILLS TO THE WEST COMES THE SOUND OF TINKLING BELLS... A PARTY OF MONKS STARTS DOWN THE TRAIL...

COMRADE LEADER, IT IS THE FORBIDDEN RITUAL OF THE PRIESTS BEARING PRAYER WHEELS AND BELLS...

THEY HAVE BEEN WARNED!

BRING THE RELIGIOUS MUMBLERS TO ME!

I SHALL FORCE THEM TO EAT THEIR STUPID PRAYER PAPERS!

THE RED SOLDIERS GLEEFULLY MOVE TO THE EDGE OF THEIR CAMP TO WATCH THE SPORT....

THEN, FROM THE DARKNESS TO THE EAST THERE IS THE SHARP CRACKLE OF RIFLE FIRE AND THE RISING THUD OF HOOFBEATS—AS A CAVALRY UNIT SWEEPS INTO THE VALLEY....

AS THE FOOT SOLDIERS TURN IN SURPRISE, THE PRAYER WHEEL OF THE RELIGIOUS PROCESSION BECOMES A DEADLY MACHINE GUN....

HARDLY A WORD IS SPOKEN AS THE RED PATROL GOES DOWN UNDER THE CROSS-FIRE OF THE ATTACKERS... THE RIDERS STRIP THE CAMP OF FOOD, WEAPONS AND HORSES—THEN FADE BACK INTO THE MOUNTAINS...

ONLY ONE THING MOVES IN THE STRICKEN CAMP....A BANNER WHICH BEARS A STRANGE DEVICE...

beetle bailey

by mort Walker

WHY DON'T THE MEN RESPECT ME?

YOU HAVEN'T BUILT UP A GOOD "OFFICER IMAGE." YOU NEED A GOOD PUBLIC RELATIONS MAN LIKE **ME!**

THE FIRST THING YOU GOTTA DO IS **SIGN** A LOTTA THINGS! KEEP YOUR NAME BEFORE THE PUBLIC! MAKE "LT. SONNY FUZZ" A HOUSEHOLD WORD!

YOU GOTTA BE MORE COLORFUL! MAKE THIS SWORD YOUR TRADEMARK! ...A GIMMICK TO HELP PEOPLE IDENTIFY YOU

REMEMBER! "IF YOU'RE NOT IN SHOW BUSINESS, YOU'RE NOT IN **BUSINESS!**" DO SOMETHING DRAMATIC! BECOME NEWSWORTHY!

MERRILY WE ROLL ALONG ROLL ALONG

FUZZ

CALL THE NEWSPAPERS! THE T.V. STATIONS! THE M.P.'S! CALL **EVERYONE!**

FUZZ!

NOW THE FIRST THING WE GOTTA DO IS CONVINCE THE PSYCHIATRIST YOU'RE **SANE!**

PADDED CELL # 257

4-9

© 1961, King Features Syndicate, Inc., World rights reserved.

YOGI BEAR

By Bill Hanna and Joe Barbera

FIRST, BOO BOO, I'LL GIVE IT A NICE LONG BACK CAST!

GEE, YOGI... IT'S GOING WAY BACK TO THE PICNIC TABLES!

4-9

YOU CAUGHT A PICNIC BASKET, YOGI!!

THIS ROD AND REEL... IS A REAL GOOD DEAL! HEY, HEY, HEY!

PICNIC BASKET & DISAPPEARED AT THE LAKEFRONT PICNIC GROUNDS? OKAY.. I'LL BE RIGHT THERE!

THIS IS DEFINITELY *NOT* THE WORK OF *BEARS*... THERE ISN'T ONE BEAR TRACK ANYWHERE!!

YOU COULD HAVE LEFT YOUR BASKET HOME, YOU KNOW! I'M GETTING TIRED OF THE BEARS GETTING BLAMED FOR...

EVERYTHING... OOOPS!

YOGI! DROP ME IMMEDIATELY! THAT'S AN ORDER!!

YES SIR!

HANNA-BARBERA PRODUCTIONS

SPLASH!

BOO BOO... I OBEYED HIS ORDER... BUT LET'S HEAD FOR THE BORDER... HEY, HEY, HEY!!

McNaught Syndicate, Inc.

Little Orphan Annie

"AND ONE MAN IN HIS TIME PLAYS MANY PARTS." SHAKESPEARE – "MANY ARE CALLED BUT FEW ARE CHOSEN." NEW TESTAMENT – WHO CALLED JOHNNY? HE'S A SELF-STAR'TER!

TO REVERSE THAT UNFAIR COURT JUDGMENT AND PAY ME BACK THE FIFTY THOUSAND DOLLARS NOW!, AFTER ALL THE YEARS, MR. YENOM... WHY NOW!?

AREN'T YOU HAPPY TO HAVE JUSTICE DONE, DAN?

OF COURSE! BUT I JUST CAN'T UNDERSTAND WHY THEY DID IT, AT ALL!

I TOLD YOU! JOHNNY HAD A CHAT WITH SOME POLITICIANS OVER AT SODDEN CENTER!

THEY SAW RIGHT AWAY WHAT A RAW DEAL YOU'D HAD!

JOHNNY SAYS POLITICIANS MAKE JUDGES AND JUDGES GIVE VERDICTS! THE WAY HE SAYS IT, IT SOUNDS WRONG!

WELL, YOU KNOW HOW TO THE POINT JOHNNY CAN TALK! BUT THE JUDGES GAVE YOU JUSTICE THIS TIME, EH?

ALL I OWE PAID, AND $37,000 IN THE BANK!

BUT WHY WOULD BIG POLITICIANS AND JUDGES DO SOMETHING JUST FOR JOHNNY?

BECAUSE THE POLITICIANS HAD BETTER LISTEN TO JOHNNY, REAL CAREFULLY!

IN FIVE YEARS JOHNNY'LL BE THE RICHEST MAN IN THIS STATE! IN TEN YEARS HE'LL BE A NATIONAL POWER!

AND THREE MONTHS BACK I WORRIED BECAUSE HE DIDN'T GO LOOKING FOR A JOB!

BANK

I GUESS I JUST NEVER GOT MY EYES OPEN TO THE FACTS OF LIFE! AM I JUST BLIND STUPID?

THERE ARE TENS OF MILLIONS LIKE YOU AND ME, DAN! ONLY A FEW DOZEN LIKE JOHNNY!

FOR INSTANCE! HOW! MANY IN JOHNNY'S LEAGUE WOULD TAKE TIME TO BE NICE TO TOMMY TUHEDS?

HERE'S A HIGH ONE FOR YOU, TOMMY!

WHEN DO YOU GET THROUGH HIGH SCHOOL, TOMMY?

SHUCKS! HIGH SCHOOL'S JUST ABOUT THROUGH WITH ME NOW! I AIN'T VERY SMART!

Reg. U.S. Pat. Off.
© 1961 by
News Syndicate Co. Inc.

I JUST WANT TO PLAY BASEBALL! I DREAM I'M RIGHT IN YANKEE STADIUM, TH' CROWD HOLLERIN'! I KNOW! IT'S CRAZY, BUT, I CAN'T HELP IT! IF ONLY....

SURE, TOMMY! I KNOW! ABOUT DREAMS! THEY CAN COME TRUE! SEE YOU HERE TOMORROW, EH?

YEAH, SPIKE! I MEAN IT! I KNOW! THIS IS A BUSY SEASON FOR YOU SCOUTS! SO EARN YOUR MONEY AND BE HERE TOMORROW! AND SPIKE! BRING A FEW BOYS! YOUR BEST PITCHER, CATCHER, COACH. FINE! BE SEEIN' YOU!

HAROLD GRAY
4-9-61

THEY'LL DO IT EVERY TIME

By JIMMY HATLO

THEN THE FUN BEGAN

THE AUDITORS!

WHICH DO YOU FIGURE TO SHOW?

RACE SHEET

CAKE HINTS

HATLO'S HISTORY

PRESIDENT WILLIAM HOWARD TAFT IS GROOMED TO THROW OUT THE FIRST BALL OF THE NEW SEASON··· 1910···

SIR··· THE HINDUSTANI DELEGATION IS WAITING···

SHOULD WE GIVE HIM A SEASON PASS AND TELL HIM TO FORGET ABOUT THE WHOLE THING?

I DUNNO··· H'MMM··· "PRESIDENT OPENS THE SEASON"···· IT'S A GOOD PUBLICITY STUNT IF IT DOESN'T BACKFIRE···

YEAH··· IT **COULD** MAKE BEAN-BAG VERY POPULAR!

WE GOTTA BE PRACTICAL·· IF HE CAN'T REACH HOME PLATE, WE STAND A GOOD CHANCE OF LOSING THE BASEBALL FAN VOTE····

BY GADFREY! TOO BAD IT'S NOT TEDDY·· HE HAD A ROUNDHOUSE CURVE···

I DON'T WANT YOU TO STRAIN YOUR ARM, MISTER PRESIDENT··· BUT CAN YOU GET IT A LITTLE HIGHER?

WHO? WHAT TEAM'S HE WITH?

JIMMY HATLO

YOGURT AND ROSIOLA ARE ALWAYS FIGHTING ABOUT WHO'LL WASH THE DISHES···

IT'S HER TURN TO DO 'EM!

IS NOT! I DID 'EM LAST TIME!!

I'LL DO THEM! UP TO BED, BOTH OF YOU!

SO MOM BOUGHT A DISHWASHER·· NOW THE KIDS BATTLE TO SEE WHO'LL STEER IT···

THANX TO BLANCHE C. BELL

I'M DOING IT!!

ARE NOT! I AM!!

CHILDREN!!

HOWCUM DEPT.

(RESTAURANT DIVISION) THE SKINNY GUY'S TABLE HAS A BIG BASKET OF BREAD ON IT AND ONE LITTLE DAB OF BUTTER····

THANX TO EDW. M. SOMERS, 12 JOHN ST., SAUGERTIES, NEW YORK

AND THE DIET GAL WHO HAD THE WAITER TAKE AWAY ALL BUT ONE CRACKER··· SHE'S SERVED A HALF POUND OF THE CREAMERY SPREAD····

4-9

© 1961, King Features Syndicate, Inc., World rights reserved.

Little Orphan Annie

"AND ONE MAN IN HIS TIME PLAYS MANY PARTS." SHAKESPEARE – "MANY ARE CALLED BUT FEW ARE CHOSEN." NEW TESTAMENT – WHO CALLED JOHNNY? HE'S A SELF-STARTER!

TO REVERSE THAT UNFAIR COURT JUDGMENT AND PAY ME BACK THE FIFTY THOUSAND DOLLARS NOW, AFTER ALL THE YEARS, MR. YENOM... WHY NOW?

AREN'T YOU HAPPY TO HAVE JUSTICE DONE, DAN?

OF COURSE! BUT I JUST CAN'T UNDERSTAND WHY THEY DID IT, AT ALL!

I TOLD YOU! JOHNNY HAD A CHAT WITH SOME POLITICIANS OVER AT SODDEN CENTER!

THEY SAW RIGHT AWAY WHAT A RAW DEAL YOU'D HAD!

JOHNNY SAYS POLITICIANS MAKE JUDGES AND JUDGES GIVE VERDICTS! THE WAY HE SAYS IT, IT SOUNDS WRONG!

WELL, YOU KNOW HOW! TO THE POINT JOHNNY CAN TALK! BUT THE JUDGES GAVE YOU JUSTICE THIS TIME, EH?

ALL I OWE PAID, AND $37,000.00 IN THE BANK!

BUT WHY WOULD BIG POLITICIANS AND JUDGES DO SOMETHING JUST FOR JOHNNY?

BECAUSE THE POLITICIANS HAD BETTER LISTEN TO JOHNNY, REAL CAREFULLY!

IN FIVE YEARS JOHNNY'LL BE THE RICHEST MAN IN THIS STATE! IN TEN YEARS HE'LL BE A NATIONAL POWER!

AND THREE MONTHS BACK I WORRIED BECAUSE HE DIDN'T GO LOOKING FOR A JOB!

NATIONAL BANK

I GUESS I JUST NEVER GOT MY EYES OPEN TO THE FACTS OF LIFE! AM I JUST BLIND STUPID?

THERE ARE TENS OF MILLIONS LIKE YOU AND ME, DAN! ONLY A FEW DOZEN LIKE JOHNNY!

FOR INSTANCE! HOW MANY IN JOHNNY'S LEAGUE WOULD TAKE TIME TO BE NICE TO TOMMY TUHEDS?

HERE'S A HIGH ONE FOR YOU, TOMMY!

WHEN DO YOU GET THROUGH HIGH SCHOOL, TOMMY?

SHUCKS! HIGH SCHOOL'S JUST ABOUT THROUGH WITH ME NOW! I AIN'T VERY SMART!

Reg. U.S. Pat. Off.: © 1961 by News Syndicate Co. Inc.

I JUST WANT TO PLAY BASEBALL! I DREAM I'M RIGHT IN YANKEE STADIUM, TH' CROWD HOLLERIN'! I KNOW IT'S CRAZY, BUT I CAN'T HELP IT! IF ONLY....

SURE, TOMMY! I KNOW ABOUT DREAMS! THEY CAN COME TRUE! SEE YOU HERE TOMORROW, EH?

YEAH, SPIKE! I MEAN IT! I KNOW THIS IS A BUSY SEASON FOR YOU SCOUTS! SO EARN YOUR MONEY AND BE HERE TOMORROW! AND SPIKE! BRING A FEW BOYS! YOUR BEST PITCHER, CATCHER, COACH. FINE! BE SEEIN' YOU!

HAROLD GRAY
4-9-61

THEY'LL DO IT EVERY TIME

By JIMMY HATLO

THEN THE FUN BEGAN

THE AUDITORS!

WHICH DO YOU FIGURE TO SHOW?

RACE SHEET

HATLO'S HISTORY

PRESIDENT WILLIAM HOWARD TAFT IS GROOMED TO THROW OUT THE FIRST BALL OF THE NEW SEASON··· 1910···

SIR··· THE HINDUSTANI DELEGATION IS WAITING···

SHOULD WE GIVE HIM A SEASON PASS AND TELL HIM TO FORGET ABOUT THE WHOLE THING?

I DUNNO··· H'MMM··· "PRESIDENT OPENS THE SEASON"···· IT'S A GOOD PUBLICITY STUNT IF IT DOESN'T BACKFIRE···

YEAH··· IT **COULD** MAKE BEAN-BAG VERY POPULAR!

WE GOTTA BE PRACTICAL·· IF HE CAN'T REACH HOME PLATE, WE STAND A GOOD CHANCE OF LOSING THE BASEBALL FAN VOTE····

BY GADFREY! TOO BAD IT'S NOT TEDDY·· HE HAD A ROUNDHOUSE CURVE···

WHO? WHAT TEAM'S HE WITH?

JIMMY HATLO

I DON'T WANT YOU TO STRAIN YOUR ARM, MISTER PRESIDENT··· BUT CAN YOU GET IT A LITTLE HIGHER?

YOGURT AND ROSIOLA ARE ALWAYS FIGHTING ABOUT WHO'LL WASH THE DISHES···

IT'S HER TURN TO DO 'EM!

IS NOT! I DID 'EM LAST TIME!!

I'LL DO THEM! UP TO BED, BOTH OF YOU!

SO MOM BOUGHT A DISHWASHER·· NOW THE KIDS BATTLE TO SEE WHO'LL STEER IT···

THANX TO BLANCHE C. BELL

I'M DOING IT!!

ARE NOT! I AM!!

CHILDREN!!

HOWCUM DEPT.

(RESTAURANT DIVISION) THE SKINNY GUY'S TABLE HAS A BIG BASKET OF BREAD ON IT AND ONE LITTLE DAB OF BUTTER····

THANX TO EDW. M. SOMERS, 15 JOHN ST., SAUGERTIES, NEW YORK

AND THE DIET GAL WHO HAD THE WAITER TAKE AWAY ALL BUT ONE CRACKER··· SHE'S SERVED A HALF POUND OF THE CREAMERY SPREAD····

4-9

© 1961, King Features Syndicate, Inc., World rights reserved.